Part I—Telegraph-News Sheet—12 Pag

The Times

Los Angeles Times

Twenty-seventh Year.

MINIMUM TEMPERATURES: Boston, 20; New York, 18; Washington, 28; Pittsburgh, Cincinnati, 28; Chicago, 26; Kansas City, 32; St. Paul, 24; New Orleans, 56; Los Angeles

PER ANNUM, $9.00 | Per Month, 75 Cents, or 2 1-2 Cents a Copy. | SUNDAY MORNING, MARCH 1, 1908. | On All News Stands, Trains and Streets. | 5 CENT

Los Angeles Public Library.

THE PAPER TODAY

Number of Parts	8
Number Full-sized pages	94
Sunday Magazine	32
Reading Matter	71
Advertising (pages)	55
Total Pages	126
EDITION (No. of Copies)	80,000

THE WEATHER.

BRIEF REPORT.

FORECAST—For Los Angeles and vicinity: Cloudy; probably showers; fresh southerly winds. For San Francisco and vicinity: Cloudy; unsettled, probably showers; brisk to high southerly winds.

Sunrise, 6:22; sunset, 5:49; moon rises early in evening.

YESTERDAY—maximum temperature, 63 deg.; minimum, 51 deg. Wind was southeast; velocity, 3 miles; 5 p.m. southwest; velocity, 12 miles. At 5 a.m. the temperature was 46 deg.;

Precipitation for twenty-four hours ending 5 p.m. yesterday by weather bureau gauge, .11 inch; season to date, 20.24 inches; to same date last season, 20.24 inches; normal to date, 11.06 inches.

TODAY—At 2 a.m. the temperature was 46 deg.; clear.

For complete weather report, including comparative temperatures, will be found on page 11, part I.]

POINTS OF THE NEWS.

IN TODAY'S ISSUE OF

The Times

INDEX.

Police to Guard Priests.
Critics of Navy Are Heard.
President's Friend Killed.
Dorothy Russell Weds Jap.
Paris-to-Paris Auto Race.
Sketch of "Pat" of Connaught.
Budget of News From Middle West.
Notes of Pacific Slope States.
Alaska's Gold Increases.
Actress Weds Dancing Girl.
Chicago Was a Bankrupt.
Society's Social Whirl Begins.
Wall Street's Reason for Panics.
Los Angeles Socialists Riotous.
Fire Injury at Hospital.
Ocean Trip End in Delight.
Los Angeles County News.
South Counties' News.
Shipping Reports: Financial.
Marine Report: Shipping.
Mining in Brief: Vital Records.

Los Angeles Free Soup Houses.
Lectures on High Thought Wave.
Train Rushed on Railroad.
Fever Wild Over Gold "Strike."
Cupid Father Plays Cupid.
Indian Girls Pet Broncho.
Confession of a Rebater.
Editorial Page: Pen Points.
Knights of The Times Lancer.
Public Service: News of Courts.
Change in 'Phone Rates.
Burglar Makes Confession.
Executors Lose Long Fight.
Indian Agent Very Plucky.
Notes About Admiral Evans.
Notes About Unemployed.
Letters to The Times.
Manufacturers Complain of Laws.
Xmas Plea for Poor Boy.
Cinema Feels Traffic Hum.
Great Volcano Draws Throng.
New Governor for Soldiers' Home.
Story of Stampede to Rawhide.

Talk of Gov. Magoon in Cuba.
Congressman's Wife Talks.
International Literary Contest.
English Literature; New Books.
News From the Mining World.
Famous Suit at Pioche Settled.
Heavy Tonnage From Bisbee.
Big Tunnel Is Finished.
Workers' Page: Industrial Freedom.
Harvesting California Oranges.
What's Said in San Francisco. 4
PART IV.

The Times Clearinghouse:
Banners, Classified Advertising.

Saturday Real Estate Review.
Sales, Lots and Lands.
"Times" Cooking Contest.
Asks for Pardon.
Fair in University.
Adds to Lawsuits.

Drama: Gossip of the Stage.
Notes Foreign Stage.
Musicians.
In the World of Art.
Last Week in Society.
Society Gossip.
Saint Reject Fortunes.
Life in Fair Italy.
Prominent People.
Group: Young Folks.

Mt. Hill Climb.
Trip for Los Angeles.
Has Charms.
Motor Trip.
In Good Shape.
Great Runner.
Xmas Game.
Beat the Cardinals.
Notes the Diamond.
Fifteen Men Husky.
Play Pasadena.
Bowled at Bowling.
Notes High Jump.
Printers' Work.
Game is Hard Luck.
Polo is in the Making.
Tennis at Coronado.
Bowling Lines.
Golf at Claremont.
Hunt with Guards.
Sports in the East.
Football Rogue Game.

WAR ON ANARCHY.

POLICE WILL GUARD PRIESTS AT ALTARS.

Men Detailed to Chicago Churches to Shoot Possible Assassins.

Archbishop Quigley Decides to Wage Vigorous War Upon Anarchists and Directs Clergy to Hurl Denunciation Against Anti-clericals—Jewish Rabbis Join in the Crusade to Avenge Death of Father Leo.

[BY DIRECT WIRE TO THE TIMES.]

CHICAGO, Feb. 29. — [Exclusive Dispatch.] Police detectives, detailed by Assistant Chief of Police Schuettler tonight, will be at every Roman Catholic Church in the city tomorrow to guard against assassination. In addition to the police detectives, armed parishioners will be near the altar of every Catholic Church, ready to shoot down any anarchist who lifts a hand against the priest.

Under the direction of Archbishop Quigley, all the priests in the city tomorrow will hurl denunciation of the Italian anarchist and anti-clerical clubs, singling out for special attack the Giordano Bruno Club. This is the organization that has been lauded by the Hearst Chicago papers.

The archbishop has decided to make bitter war upon the anarchists of Chicago. Singularly, the Catholics are joined in their crusade by the Jews. From every Jewish synagogue in Chicago, rabbis will ask for the cooperation of their congregations in the fight started by the Catholics to stamp out anarchism. In his sermon at the K. M.A. Synagogue today, Rabbi Shanfarder declared:

"The blood of the martyr priest of Denver cries aloud for vengeance. This is not a question of Catholicism or Protestantism; it is a question of humanity. Not merely as Jews, but as citizens of a free country, we join the Catholic church in an earnest protest against the spread of the revolutionary spirit on the free soil of America.

MISS ADDAMS SCORED.

Miss Jane Addams, head of the Hull House settlement in Chicago, is criticised in the Catholic Observer today for giving the Anti-Clerical Club an asylum at Hull House. The Catholics assert that the attacks on the priesthood are directed by the Anti-Clerical Club in its meetings at Hull House.

Chancellor Dunne of the Chicago archdiocese said today:

"We are in this fight to exterminate anarchists, and will not stop until it is accomplished. I had a conference with United States District Attorney Sims looking forward to Federal prosecution of certain Italians in Chicago. That is all I can say about it, except to add that the conference was satisfactory."

During the day Rev. Prokopska Neuzil of the Bohemian Benedictine Fathers, West Eighteenth and Allport streets, received a letter threatening him with death unless he paid $1000. The letter was turned over to the police, who believe it the work of a crank.

ACTION AGAINST PAPERS.

Action by the Postmaster-General at Washington against Italian newspapers, which Catholic priests charge with containing anarchistic and vile attacks upon religion, clergy, and the Catholic church in particular, will be sought in an effort to deny the use of the United States mails to such publications.

It is said in Catholic circles that the Hearst papers in this city will also be carefully scrutinized and if, in the future, they print any more anarchist doctrine, they will be proceeded against vigorously.

At a conference between Dist.-Atty. Sims, Asst. Dist.-Atty Shirer and the Rev. E. M. Dunne, chancellor of the Chicago archdiocese, it was decided that copies of the newspapers with translations thereof, together with a history of all anarchist, socialist and anti-clerical agitation, be forwarded Washington, so that whatever action taken will be general and applicable in every city in the United States.



The Rt. Rev. J. D. Quigley, Archbishop of Illinois, who is leading the fight on Chicago anarchists.

In addition to the checking of the anarchists and anti-clericals through the postoffice authorities, a direct attack upon anarchists who are not naturalized citizens of the United States is being considered by the Federal authorities. The immigration department of the government is seeking evidence upon which to institute prosecutions against anarchists for the purpose of sending them back from whence they came, and also to punish those instrumental in getting them to come to America.

It was announced that the prosecutions, if evidence is secured, would be under section 38 of the act of February 20, 1907, regulating immigration.

RENOMINATE HOWLAND.

CLEVELAND (O.) Feb. 29.—Congressman Paul Howland was renominated at the Republican Congressional convention of the Twentieth District held here today. Herman Baer and A. C. Cook were named as delegates to the national convention. Resolutions indorsing the Roosevelt administration and Secretary Taft's candidacy were adopted.

QUICK DEATH.

SON OF J. A GRAVES IS KILLED BY TRAIN.

Automobile Driven by Young Man Strikes Moving Cars and He Is Hurled Between Them—Body Is Frightfully Mangled.

SELWYN GRAVES, son of J. A. Graves, vice-president of the Farmers' and Merchants' National Bank, was killed by a collision of a freight train with an automobile driven by him at 1:45 o'clock this morning.

The young man, whose age was about 26, was driving a Franklin machine and was on his way from Los Angeles to his home in Alhambra.

At the junction of North Main street and Railroad street he saw a train of freight cars northbound moving along Railroad avenue and attempted to stop his machine.

This he failed to do. His machine struck the train and threw the auto over. Young Graves was thrown between the cars and his body was mangled.

His head was cut off, the trunk was crushed and some of the limbs were broken.

A. Vaughn, a Merchants' Fire Dispatch patrolman, was the only person who witnessed the accident. He was within fifty yards of the railroad crossing when Graves dashed by rapidly. Without checking his speed Graves crashed against the freight car and he was hurled from the machine head foremost between two cars. After the train had passed, Vaughn found the body twenty-five feet west of the crossing. It was mangled beyond recognition. He immediately signaled to Conductor Sullivan, who was in charge of the train. Sullivan saw the demolished automobile and the body lying on the track. He stopped the train and the police were notified.

The police secured the number of the automobile and telephoned to the family. A member of the family left for Los Angeles and arrived about an hour after the accident. The body was still lying on the track when he drove up to the crossing where the accident occurred.

L. Smith of No. 622 San Fernando street was about a block away when Graves dashed down Main street. He heard the crash and ran to the crossing.

Where the railroad crosses Main street there is no arc light. A building on the west side of Main throws a shadow across the street and it is difficult to see the cars until within a few feet of the tracks.

Young Graves was the only occupant. He had been visiting in Los Angeles and left a café shortly after 1 o'clock this morning for [illegible]

The by [illegible] Dairy at popular prices. Crown Bros. Carne (made right) Ask for Los Ang[illegible]

SMOKERS WIN IN TEST.

Physical Examination Shows Lung Capacity not Affected and Height not Stunted.

[BY DIRECT WIRE TO THE TIMES.]

NEW YORK, Feb. 29.—[Exclusive Dispatch.] Dr. George T. Meylan, physical director of Columbia University, has just completed statistics showing the effect of the use of tobacco and alcoholic beverages upon 687 new students, mostly freshmen, who have entered Columbia in the last two years.

Dr. Meylan has found that the physical condition of the smokers—that is, their weight, height, lung capacity, and total strength—is, on the average better than that of the non-smokers. Out of the 687 men examined, 141 used alcoholic beverages, or nearly 26 per cent. of the total number.

The two most significant facts brought out by the tests, according to Dr. Meylan, are that smoking does not affect the lung capacity, as is generally supposed; neither does it seem to have any effect upon the height of the individual.

ASTONISHING.

TAKES RICH JAP FOR HUSBAND.

DOROTHY RUSSELL ASTONISHES HER NEW YORK FRIENDS.

Pretty Young Vaudeville Actress Becomes Bride of Merchant Prince of Japanese Colony in Philadelphia and Will Sail With Him for Tokio.

[BY DIRECT WIRE TO THE TIMES.]

NEW YORK, Feb. 29.—[Exclusive Dispatch.] Dorothy Russell the young and pretty daughter of the famous beauty, Lillian Russell, has astonished her friends by marrying a Japanese merchant prince.

Acha Mura is the name of the former Miss Russell's husband and he is said to be one of the wealthiest of the Japanese colony in this country.

Miss Russell was married to Acha Mura in Philadelphia two weeks ago, but the secret was well kept until today when Miss Russell returned to New York for a few hours before taking the boat to Havana.

She was accompanied by Nettie Burns, who goes to Cuba with her. In two weeks her husband will have settled up his business in this country and will join her in Cuba.

They will sail from there for Mexico and, after crossing the isthmus, will continue on to San Francisco from which place they will sail for Japan.

Miss Russell was showing with great pride today a diamond studded fan with engraved Japanese characters, which she declared to be her own name in the language of her husband.

Acha Mura, who has thus endeavored to stop conflict and break down any animosity between this country and Japan by carrying home to his people one of our fairest daughters, has been engaged in importing Japanese wares into this country for several years.

Dorothy Russell was married when only 17, but her first matrimonial experience was not a happy one and she secured a divorce and went on the stage. For several seasons she was on the eastern vaudeville circuit and was a strong drawing card. While not so beautiful as her celebrated mother, Dorothy Russell was regarded as an unusually pretty girl, with more than ordinary stage talent.

LOVE LAUGHS AT VOWS.

FLEES CONVENT AND IS MARRIED.

YOUNG NUN FORSAKES VOWS FOR ARDENT WORKMAN.

Shot Fired at Waiting Lover from Window of Institution, It Is Said. But Fails to Stop Sensational Elopement That Has Stirred Catholic Circles of Iowa.

[BY DIRECT WIRE TO THE TIMES.]

COUNCIL BLUFFS (Iowa) Feb. 29.—[Exclusive Dispatch.] Sister Geneva of the Sisters of Charity, connected with St. Bernard's convent and hospital in this city, has escaped from the institution and yesterday was married in Omaha to O. R. Dye of St. Joseph, Mo. The escapade has caused a great sensation in Catholic circles in Western Iowa, and all sorts of rumors are afloat. The convent authorities are maintaining strict secrecy.

Sister Geneva is only 26 years old, although a nun of ten years' standing. Dye, while working at the institution, fell in love with the sister.

Arrangements had been made through friends for an elopement, and Thursday night, just before midnight, Dye was at the appointed place, under the wall of the convent, when Sister Geneva threw a package of clothes down from her window, and then started down the stairs with her shoes in her hands. A window of the convent is said to have been thrown up and two shots fired at Dye.

The young people went across the river to Omaha, where they got a marriage license, and were married by County Judge Leslie.

WILL HONOR MISS HARRIMAN.

Sixty Employees on Railway Magnate's Estate Will Attend Wedding of His Daughter Tuesday.

[BY DIRECT WIRE TO THE TIMES.]

MIDDLETON (N. Y.) Feb. 29.—[Exclusive Dispatch.] Sixty employés on E. H. Harriman's estates at Arden will attend the wedding of Miss Cornelia Harriman and Robert Livingston Gerry at Grace Church, New York, on Tuesday.

All the employés on the estate will have a holiday on that occasion.

PRETTY DAUGHTER OF FAMOUS BEAUTY IS JAP'S BRIDE



Miss Dorothy Russell,

popular young vaudeville artist, who has astonished her friends by marrying a merchant prince of the Japanese colony in Philadelphia.

BORDER CHARACTER GONE.

PRESIDENT'S FRIEND, PAT GARRETT, KILLED

[BY DIRECT WIRE TO THE TIMES.]

LAS CRUCES (N. M.) Feb. 29.—[Exclusive Dispatch.] Patrick F. Garrett, warm personal friend of President Roosevelt, Collector of Customs at El Paso, Tex., up to two years ago; known the continent over as the slayer of "Billy the Kid," and one of the most prominent "gun men" of frontier days, was shot and killed near here today by Wayne Brazel.

The killing was the result of a recent quarrel between Garrett and Brazel, who is a youthful rancher, over the use of the public range, a controversy that has caused hundreds of tragedies in the West. Garrett had recently been engaged in raising cattle. Brazel raises goats.

THE KILLING.

Garrett had been on a visit to one of his ranches near the New Mexican town, and, in a buckboard with a friend, was returning to Las Cruces, when they were overtaken by Brazel. A quarrel between the principals followed, and Garrett is said to have reached for a shotgun. Brazel fired twice, both shots taking effect, and Garrett fell dead.

Brazel then rode five miles to Las Cruces, and surrendered to Sheriff Lucero. He was locked in the County Jail, after making a statement to the officer that he had shot in self-defense.

FAMOUS CHARACTER.

Garrett, familiarly known as "Pat" to many persons in the far Southwest, was a captain of Texas Rangers and Sheriff in the early eighties of Lincoln county, New Mexico, throughout the period of the celebrated Lincoln cattle war in which more than seventy-five participants were killed both in open fights and from ambush.

But it was the killing of "Billy the Kid," upon whose head a price of $10,000 had been set, and who boasted that of the twenty-one men he had slain at the time he reached his majority most of them had been "planted for the joy of just seeing them kick," that brought Pat real celebrity in the cattle camps and mines of the border.

In 1881, Pat was summoned to the old adobe palace, as it was called in Santa Fé, that had been the seat of government of the area embraced in the present Territory of New Mexico for nearly three centuries under Spanish and American régimes. Gen. Lew Wallace was then Governor of New Mexico, having [illegible] President Hayes was writing [illegible] when Garrett [illegible]

SENT A [illegible]

"Pat, I [illegible] Lincoln c[illegible] Governor [illegible] the kid [illegible] I expe[illegible] quick[illegible]

Pat [illegible] his [illegible] rett's [illegible] rople [illegible] days [illegible] exec[illegible]

Th[illegible] rizo, [illegible] Lin[illegible] cou[illegible] to [illegible] sighters. [illegible] several w[illegible] but could [illegible] Eventually [illegible] and Garrett [illegible]

HOW P[illegible]

The Sheriff [illegible] with his wonted [illegible] had returned [illegible] where his Mexican [illegible] a servant to the [illegible] "Billy the Kid" atte[illegible] Ranch-house, Garrett, [illegible]ng, advanced upon hi[illegible] the outlaw could h[illegible] city of his assailant [illegible] Billy fell dead, with [illegible] and I[illegible] his heart. He w[illegible] through [illegible] the cemetery [illegible] outside [illegible] wooden [illegible] post, with a [illegible]iptio[illegible] stone. The inc[illegible] every respect. Near Los Angeles. Conducted after the order of cil, written by a BATTLE CREEK SANITARIUM. Reasonable rates. Glendale car bore only these words: Station every ½ hour. Apply for booklet A. Phones, Sunset Home 6789, Main 2917. Telephone Glendale 601.

"Billy the Kid:' he got twenty-[illegible] Pat got him."

Garrett, who was greatly ad[illegible] by Roosevelt, was appointed, in [illegible] by him Collector of the Port [illegible] Paso, the most important port [illegible] try on the southern border of [illegible] United States. The President [illegible] missed an opportunity to visit [illegible] Garrett when he was in the fa[illegible] gun man's territory, and when Ga[illegible] went to Washington on political [illegible] ficial business, he was always the[illegible] sonal guest of the President.

NAVY ROW.

STAND BY GUNS

Critics of Navy A[illegible] Heard.

Declare Turrets Are Defe[illegible]ive and the Powder Not Pure.

Battleships Should Be Co[illegible]structed Along New Lines.

Commander Sims Admits He[illegible] Been After Row for Years.

[BY DIRECT WIRE TO THE TIMES.]

WASHINGTON, Feb. 29.—[Exclusive Dispatch.] The elements [illegible] danger that lead to so many disastrous explosions on Amer[illegible] can battleships are gases in t[illegible] guns, carelessness in handling [illegible] and foreign substances in the powder used. The powder used at the [illegible] the explosion on the Georgia[illegible] oil waste, hinges, ma[illegible] broken wood.

This was the [illegible] made toda[illegible] Earl W[illegible] Pres[illegible]

HOT SPRINGS, ARIZONA.

Arizona Sanitarium

HOT SPRINGS, CAL.

The Sanitarium just established on the Battle Creek plan, and located just west of Battle Creek. New and strictly modern throughout, rooms single, en suite and with private baths. Just completed, separate up-to-date maternity ward. Delightful sun parlor, where bathers may be seen every day in the year. Write for booklet, GET WELL and LEARN HOW TO KEEP WELL. Many tourists should not fail to visit this fine institution. Visitors welcome. A short stay will put you on the road to WELLVILLE. Reasonable rates. A short stay will put you on the road to WELLVILLE. Dr. and Mrs. J. Simpson, Mgr. Home Telephone 694. Sunset Main 3491.

HUNTINGTON BEACH TENT CITY

Best prepared beach resort in California for assembly purposes. Fine auditorium, fine bathing, sewer, electricity, [illegible]. Write for particulars. DR. F. E. WILSON, [illegible]

Hotel Hollywood

A luxurious hotel ideally situated among the foothills—midway between Los Angeles and the ocean. E7011. Sunset Hollywood 4.

Hotel Redondo

A Family Hotel

Rates as low as $10 per week-room and board. REDONDO BEACH

Anchorage Park

WINTER HOME IN AN ORANGE GROVE

RIVERSIDE, CALIFORNIA

HARVEY S. DENISON

GLENDALE SANITARIUM

MEDICAL AND SURGICAL.

Modesto, Turlock Irrigation Districts Land

Orchard, Fruit, Alfalfa and Vegetable land, do not fail to see Modesto. Excursions every week. Special rates to purchasers. Unimproved lands (with water, [illegible]) and improved lands from $60 to $150. Come in and talk it over.

Grosse Bldg., Corner Sixth and Spring Los Angeles

THE HOT SPRINGS

Rheumatism, stomach troubles, and all disorders of the [illegible] large of competent bath people, and 20 per cent. discount given to all guests at the [illegible] R VIEW HOTEL. The most popular resort in California. WHY? Because the table is the best, and the rooms get lots of sunshine. Write WAITE TRAPHAGEN, Managers.

Bimini Hot Springs Hotel, Los Angeles

The most curative treatment known for rheumatism. Modern, steam heat and mineral water in every room. Beautiful scenery, no noise, no dust, no tips, no car to door.

DR. G. W. TAFT, Medical [illegible]

San Luis Hot Sulphur Springs

Ideal place; thousands find health and recreation all the year around. Relief here for those suffering from rheumatism, stomach and kidney troubles. Rates from $10.00 per week up. Free bus at the S. P. Office for round trip, one week's board, room and baths, all for $15. Write for booklet. L. E. MITTENDORF, San Luis Obispo, Cal., and 119 West First St., Los Angeles.

Mount Wilson

6000 feet high. Tel. Home Sunset 4 Bells.

Rates $3. American plan; $15 a week. Sierra Madre cars to foot of trail.

F. B. Ross, Manager. LOS ANGELES OFFICE, 553 South Spring St. PASADENA OFFICE, Hotel Green

HONOLULU

Its climate, hotels and attractions. Call or drop us a postal and I'll call on you. Phones—Main 17, F5478. Information cheerfully given. EDWIN O. CHILD, Special Representative, care Peck-Judah Co., 553 South Spring St.

Mt. View Inn

Hollywood, on car line. Steam heat, electric lights, public and private baths, outside rooms. Large grounds. Rates $10 to $20 per week. American plan. E9007.

Bundy Hot Springs

HOTEL AND COTTAGES

ELSINORE, CAL.

Curative Hot Sulphur Baths, under hotel roof. Everything thoroughly renovated and under management of owner. Santa Fe excursions Tuesdays. Excellent table. Get well. Enjoy life. You can do it here. Address O. W. Amsbury.

TAHITI

The land of breadfruit, cocoanuts and bowers. $175.60 there and back. S.S. Mariposa, sailing March 9 from San Francisco. See January Outing Magazine, article "Moorea." Make reservations for berths at once. O.R.& N. Co. A. M. Culver, Agt., 334 S. Spring St. Telephone Home 6789, Main 2917. Telephone Kearny 1931.

Murrieta Hot Springs

The celebrated California health resort. The Springs will cure rheumatism, kidney disease, stomach troubles, and nervous affections. Round trip tickets good for 30 days. Special excursion rate of $2.50, every Tuesday, via the Santa Fe. F. GUENTHER, Prop.

Palace Hotel Company

caters to you here.

Single rooms, $2.50 upwards.

Suites, $10 upwards.

Every room with bath.

Management of the

Palace Hotel Company

HOTEL STEWART

Geary Street above Union Square

SAN FRANCISCO

250 rooms, 150 private baths. European plan $1.50 a day upward. American plan $3.50 a day upward. Cafe a la carte. Building completed and hotel opened Dec. 1, 1907. Every modern convenience. Luxuriously furnished. On car lines transferring to any part of city. Stewart automobile and omnibus meet all trains and steamers.

HOTEL JEFFERSON

Turk and Gough Streets, San Francisco, under the same management.

Royal House, San Francisco

FOURTH AND HOWARD STS.

300 outside rooms; steam heat; hot and cold water. Prices 50c to $2.00 per day. Weekly rates. Cafe. F. L. TURPIN, Prop.

SIXTIETH CONGRESS.

NT AT GRAFT IN THE HOUSE.

position to Buying Land for Target Range.

mber Talks of "Temptation" in Purchase.

ny Appropriation Bill Finally Passed.

[Y THE ASSOCIATED PRESS—P.M.]

ASHINGTON, Feb. 29.—There was ggestion of "graft" in the House y, in considering a paragraph in Army Appropriation Bill appro- ting $250,000 for the purchase of acres of land near Washington, C., for a target range.

r. Mann of Illinois opposed the position, and ridiculed the idea of ing $40 an acre for such property. n, he said, it could be bought for , and even less.

am rather inclined to think," he , "there has been undue tempta- to somebody."

r. Hull pleaded for the provision, laring that the Department of the t had no target range.

he imputation of Mr. Mann was ailed by Mr. Young of Michigan, said the money would be expended an honest Secretary of War and a A. department of the government.

Mr. Mann said there had been a lob- in support of the proposition, and t the land had already been deter- ed upon where it was proposed to ate the range.

Mr. Young denied that any lobby l approached the Committee on itary Affairs, and said the com- ttee had heard from no one but the retary of War and his subordinates.

Mr. Mann persisted in his position, ring there were a great many ways effecting the sale of property to the vernment.

The usual methods," he declared, to obtain the support of somebody h the head of the department."

provision had been further stricken out on a point Mann.

of the bill pro- erable discus- Mr. Taw- dur- ic;

NEW YORK TO PARIS.

FOREIGNERS APPEAL FOR FINANCIAL AID.

[BY DIRECT WIRE TO THE TIMES.]

CHICAGO, Feb. 29.—[Exclusive Dispatch.] While the French car, De Dion, and the Italian car, Zust, got safely out of Chicago this morning, the other French car, Moto-Bloc, and the German car, Protos, tail-enders in the New York to Paris race, despair of ever reaching Chicago.

The crews of the latter two cars have been "bled" to the breaking point, and, in response to an appealing telegram, the Chicago Automobile Club dispatched a messenger with a wad of money to the distressed autoists. The telegram reads:

"Ira M. Cobe, President Chicago Automobile Club: We are discouraged. The peasants demand $3 per mile for helping us. Here at New Carlisle they charged $5 each to permit us to sleep on the ground. Peasants along the way have filled up the road dug by the leading cars, so as to help the Thomas car. They make us hire as many horses as they please, so as to get as much money out of us as they can. We are broke and disgusted. Won't you intervene for our protection? Await responses. Would it be possible to influence public opinion to aid us? Crew of Protos and Moto-Bloc."

Mr. Banta immediately got into telephonic communication with a friend at New Carlisle and learned that the foreigners had been charged as much as $15 for being pulled out of a single drift, or rut. The fact that the autoists cannot speak English makes them special prey for persons they are compelled to employ.

The charges preferred by the De Dion and Zust cars against the Thomas car were made public tonight. Briefly, they declare the Thomas car was rebuilt at Buffalo after the race started, that it had been towed by horses and trolley cars when its motors were not running.

Montague Roberts telephoned from Clarence, Iowa, tonight a sweeping denial of the charges.

CARS SCATTERED OVER THREE STATES.

[BY THE ASSOCIATED PRESS—P.M.]

CHICAGO, Feb. 29.—The five contestants in the New York to Paris race are tonight scattered from Michigan City, Ind to Clarence, Iowa. The latter village is the resting place of the American car, the leader in the contest. Back of it are the Italian car, at Rochelle, Ill.; the French car, No. 1, at De Kalb, Ill., and the German car, at Michigan City, Ind., and the French car, No. 2, at Michigan City.

The army car arrived at Boone, Iowa, at 7:50 this evening, and will reach Carroll about midnight.

a brief colloquy in Italian and then Bossie announced:

"The prisoner pleads not guilty."

Dist.-Atty. George A. Stidger received through the mail today a postal card warning him to be "careful about what you do to that man who shot the Catholic priest in Denver."

In addition, the card bore a tirade of abuse against priests.

The card is signed "True Americans," and under the signature is a hollow square and the word "Moscow."

The card was addressed to Mr. Munger, District Attorney, Denver, but being delivered at the office of Dist.-Atty. Stidger, it was claimed by him.

Mr. Stidger believes that the card was sent by an Italian society of anticlerical character.

Thousands of curious persons surrounded the jail and crowded closely around the prisoner when he was being taken to and from the Courthouse, but no violence was offered. The assassin trembled slightly but otherwise manifested no fear.

In jail he is kept in solitary confinement. His counsel, Robert H. Widdicombe, has definitely decided to make a plea of insanity and will be assisted in his attempt to establish this plea by the Italian Consul, Baron G. Tosti.

BRYAN IN NEW ENGLAND.

's Meet at Dinner in Boston lear Praises of Nebras- kan Sung.

CIATED PRESS—A.M.] 29.—A score of sup- and of the can- n as Demo- esident at- New Eng- ive League pated in a an's fol- ecutive cratic in- Mr. rats and en, the ent and re- all, pal ed le wers.

VEST.

ced his withdrawal to a Chicago frie said that he taken and. treats of the Repu this success of the ti ket in

S VI LLAGE.

TO THE TIMES.] NON (Ill.) Feb. 29.— Dispatch.] Oil, a veritable of it, is flowing down the main village of Bonnie, a few ere, and there is great the town. The oil ap- exuding from the side of a r the village and has been days. Experts have been e an investigation.

AND RIDER GORED.

WIRE TO THE TIMES.] (Ill.) Feb. 29.—[Exclu- h.] A vicious bull at- y Butler today as he was

SOLUTION OF MYSTERY.

KNEW ELDER ROCKEFELLER.

College President Says He Was His Partner.

Dr. Levingston Admitted Relation to Oil King.

Practiced Healing Illegally and Had to Move.

[BY DIRECT WIRE TO THE TIMES.]

NEW YORK, Feb. 29.—[Exclusive Dispatch.] Dr. Charles H. Johnson, president of the College of Medicine and Surgery in Chicago, has settled conclusively, it would seem, that the late Dr. William Levingston of Freeport, Ill., was in reality Dr. William Avery Rockefeller, father of John D. Rockefeller, the Standard Oil billionaire.

Dr. Johnson was for twelve years Dr. Levingston's assistant and business partner. He declared that he had revealed the secret, which he had kept locked in his breast all these years, to deny the published statement that he and Dr. Levingston sold medicine on the street.

"When I was a baby in 1853," said Dr. Johnson, "Dr. Rockefeller cured my mother of a serious affliction. He was known then as Dr. Levinson. He had never studied medicine at any college. But he was a natural healer and was possessed of great skill. He had to be constantly on the move because he had no diploma, and wherever he stayed any length of time, the regular physicians got the officers of the law after him.

JOINED FORCES.

"I met Dr. Levingston after I had grown to manhood in Wisconsin. I was suffering from fever. He cured me. He induced me to go along with him and assist him in his practice. He made me pay him $1000 for the instructions in the art of healing he gave me.

"Dr. Rockefeller and I traveled all over the West, through Illinois, Wisconsin, Minnesota, Iowa, Nebraska and Kansas. It is not true that he sold medicine on the street. He had a fine team of horses, the best money could buy, and drove from town to town.

"I knew from the first there was some deep mystery in his life. But it was several years before I suspected he was John D. Rockefeller's father, and several years more until he acknowledged his identity to me.

SECRET DISCOVERED.

"I first learned definitely that he was Dr. Rockefeller after he had been injured on a ranch in North Dakota and thought he was about to die. We had been building a shed for a cattle shelter, and in lifting a heavy log, he strained himself. I asked him if I should send for Mrs. Levingston if he should die. He said: 'No; notify John D. Rockefeller, but be careful to let no one else know anything about it.'

"When he got well, I accused him of being John D. Rockefeller's father. At first he denied it, but later admitted it. He said that the reason he had changed his name was because he was practicing medicine without a license and might be arrested at any time. He said he did not want to disgrace his family. He stuck to the name of Levingston later, he said, because he had borne it too long to change it honorably."

Dr. Johnson told many anecdotes of John D. Rockefeller's youth which the father of the magnate had narrated to him.

OFF FOR MAGDALENA.

(Continued From First Page.)

ing steamer, the vessels probably will not be heard from again until they approach Magdalena Bay.

The fleet left Hampton Roads December 16, and made its first stop in South America at Trinidad, December 23. Five days' sailing from Callao will bring Panama abeam, and the vessels will then be practically clear of South America. Counting the long stops made at Trinidad, Rio, Punta Arenas and Callao, they have made the circuit of South America in approximately seventy-three days.

MAGDALENA BAY IS ASSUMING IMPORTANCE.

[BY DIRECT WIRE TO THE TIMES.]

WASHINGTON, Feb. 29.—[Exclusive Dispatch.] Magdalena Bay, Mexico, where the battleship fleet will engage in target practice, will be made a port of entry by the Mexican government in commemoration of the visit of the fleet. Consul-General A. L. M. Gottschalk has sent a report to the State Department which says:

"The Mexican government, in view of the decided movement which is taking place commercially toward Magdalena Bay, because of the expected coming of the American battleship fleet to that point and its stay there at target practice, decides to make of the bay for an indefinite period a regular Mexican port of entry."

After February 15 Magdalena Bay will be a Mexican port of entry under the charge of a skilled and experienced Mexican customhouse officer especially selected by the Mexican Treasury Department for that service. His title will be administrator of the Magdalena Bay customhouse, and he will be accompanied by a specially selected staff which will include a competent official speaking the English language fluently.

BIG FLEET MAY VISIT SAN FRANCISCO FIRST.

[BY DIRECT WIRE TO THE TIMES.]

WASHINGTON, Feb. 29.—[Exclusive Dispatch.] Representative Smith today conferred with Secretary Metcalf to ascertain whether the Atlantic fleet will first visit San Francisco or the port of Los Angeles. He was informed that no decision has yet been reached, but that it was entirely possible that the fleet would have to proceed to San Francisco first from Magdalena Bay for coaling. In that case, it would have to visit the southern ports later.

Mr. Smith said today that if Los Angeles and San Diego desire to be the first Pacific Coasts 'hosts' of the fleet they must immediately bring all possible influence to bear to accomplish their desires.

The fleet will probably reach Magdalena Bay March 15. The officials of the Marine Hospital Service say that they have very favorable reports from San Francisco regarding the plague, and that it is now believed the health conditions there will not interfere with the visiting of the fleet to the Pacific Coast. They are awaiting a full report from Dr. Blue.

REUTERDAHL QUITS FLEET TO FACE CRITICS.

[BY DIRECT WIRE TO THE TIMES.]

CALLAO, Feb. 29.—[Exclusive Dispatch.] Henry Reuterdahl, whose caustic criticisms of the United States Navy have caused nation-wide comment, and who has aroused the ire of

STANDING BY GUNS.

(Continued From First Page.)

fixed by estimating but two-fifths of their full capacity of coal, which allows the speed trial to show the greatest speed possible.

"I think," he added, "rarely have any of our ships in service shown the speed they have developed on their trial trips. Foreign ships have the same weakness in this respect, but foreign constructors are correcting the error."

"I want enough coal on board to chase the enemy after fighting him," declared Mr. Hill, saying the battleships should have all the coal possible with the waterline fixed with a view of accommodating it.

"The new ships of our navy," he said, "if provided with a full load of coal, will have seven feet and six inches of armor below the waterline and six inches above it."

Rear-Admiral Capps interrupted with a question, which was followed by a statement by him contradictory to much that Mr. Hill had said. He declared that the practice of English, Japanese and American constructors had been the same, certainly for the past ten years regarding waterline and coal carried. If there was any difference, he said, the Japanese provided for less coal. The tendency in the American navy had been to provide as large bunkers as possible.

SENATORS SARCASTIC.

Capt. Fiske testified that he had had little experience that qualified him to comment on the question of the proper water line and turrets.

"Yet, you might be put in command of a ship," asked Senator Tillman.

Later, Mr. Tillman remarked that the witness had never been in a battle, to which Capt. Fiske replied that he had overlooked the battle of Manila.

"Oh, that was a murder," said Mr. Tillman.

"It did not look that way before it began," suggested the witness.

Reading from an article written by Capt. Fiske to the effect that no improvement in the navy had ever been originated by a naval officer, Mr. Tillman asked if he held to the statement.

Mr. Fiske deliberated for a long time. "I do not know of any instance in which they have done so," he finally replied.

Senator Perkins said Capt. Fiske's paper reminded him of the Bible. It was a very fine literary production, but nothing could be proved by it. He added that, as Congress appropriates $100,000 annually for experimental tests, he was surprised they had not resulted in some inventive idea.

"But," insisted Senator Tillman, "if we find outside talent and cannot recognize it, what can be expected."

Admiral Capps remarked that there seemed to be a woeful lack of knowledge among officers of the navy concerning what had been done to develop improvements in the navy.

Capt. Fiske said he could suggest no improvements to remedy the difficulties that had been pointed out.

It was agreed that Mr. Sims should appear before the committee on Monday.

SAIL SOUTHWARD.

Two of Admiral Sebree's Cruisers to Go to Magdalena Bay—Will Touch at San Diego.

[BY THE ASSOCIATED PRESS—A.M.]

SAN FRANCISCO, Feb. 29.—The scout cruisers Washington and Tennessee, of Rear-Admiral Sebree's command, sailed late this afternoon for Magdalena Bay. It is expected that they will remain in southern waters until March 29.

They are expected to stop at San Diego on their way to the Mexican port.

MARE ISLAND IS BUSY.

Stores and Supplies for Many Vessels in Pacific Waters Assembled and Issued There.

[BY THE ASSOCIATED PRESS—A.M.]

MARE ISLAND NAVY YARD, Feb. 29.—The presence of large cruisers on the Coast has materially increased the work at Mare Island yard, from which all stores and provision are being issued. Owing to the orders for the Washington and Tennessee to sail south today, all requisitions for these ships have been filled under rush orders.

Over 120,000 pounds of stores have been delivered to the Washington, comprising provisions, clothing and ship stores. The Tennessee received 160,000 pounds of stores, which were sent to the lower bay by yard tugs.

The Colorado and Pennsylvania are also drawing stores from Mare Island, fifty tons having just been forwarded to Bremerton for them.

Stores and provisions for the big fleet of Rear-Admiral Evans are now being assembled here. During the stay of the fleet in these waters, the storekeepers' department will have the busiest time in its history, as the Asiatic fleet also draws stores from Mare Island. The navy yard magazine has just shipped 2000 pounds of smokeless powder to the Indian Head training station for testing purposes.

BARS SUBIG BAY.

WASHINGTON, Feb. 29.—That Olongapo, on Subig Bay, in the Philippines, is not to be hereafter considered in any estimate or plans or alloitments under consideration by the navy bureau is indicated by the revocation of a formal order which instructed that preference be given to that place as a naval project.

This order was issued some time ago, when Olongapo was regarded as an indispensable site for a naval war base and dockyard in the Far East. Recently the joint board of the army and navy decided that the naval base for the East shall be at Cavite instead of at Subig Bay.

FATAL ROW OVER CHILDREN.

Three Killed and One Mortally Wounded in Pistol Battle After Family Squabble.

[BY THE ASSOCIATED PRESS—A.M.]

EVELYN (Ky.) Feb. 29.—Three men were killed and a fourth mortally wounded in a battle with revolvers following a quarrel in the lumber camp of Congleton & Williams Bros., on Rose Creek, near here, yesterday.

John Hamilton, James Bowles, Richard Spicer, and George Frazier had been working together with seventy other men hauling lumber and staves. The children of Bowles and Frazier had fallen out with those of Spicer and Hamilton. The men quarreled over the matter as they worked.

Finally Bowles whipped out a revolver and began firing. He killed Hamilton and shot Spicer in the leg. By this time Spicer had drawn his revolver and was firing at Bowles, when Frazier joined in the shooting. When the smoke cleared away, it was found that Spicer and Bowles had been killed.

Frazier was shot through the lower bowels and will die.

TROOPS GUARD FOREIGNERS.

Louisiana Militia Protects Italians from Attacks Because They Accepted Cut in Wages.

[BY THE ASSOCIATED PRESS—A.M.]

KENTWOOD (La.) Feb. 29.—Kentwood is today under guard of State troops, who quietly took possession last night to prevent threatened violence against aliens.

Within the last two days self-styled vigilantes have warned scores of Italians to leave town by the end of this week if they did not wish to be blown up with dynamite. Frightened Italians yesterday left so rapidly that the Italian population of 200 was reduced to about half.

The main complaint against these foreigners was that they had accepted without protest a cut in wages from $1.75 to $1.25 per day in the lumber mills where most of them work.

Superb Routes of Travel.

MOST BEAUTIFUL SHORT JOURNEY IN THE WORLD

KITE-SHAPED TRACK



TIME

Los Angeles	8:30 AM
Pasadena	8:57 AM
Azusa	9:31 AM
Claremont	10:00 AM
Upland	10:08 AM
San Bernardino	10:45 AM
Redlands	1:15 PM
Highlands	1:34 PM
Riverside	3:55 PM
Corona	4:21 PM
Orange	5:17 PM
Fullerton	5:30 PM
Los Angeles	6:25 PM
Pasadena	6:50

Through the heart of the orange groves, along the foot of the Mountains, by the side of the River, and home again without going over the same ground twice.

This can be done only on the Santa Fe.

$3.00 on week days with stopover within 5 day limit.

$2.05 on Sundays only.

OFFICE, 334 SOUTH SP

Theaters—Amusements—Entertainments

GAMUT CLUB THEATER—1044 S. Hope St.—
MONDAY EVENING, MARCH 2.
"AN EVENING IN DIXIE"
LOUISE A. WILLIAMS, CAROLYN VON BENZON. Benefit Co. F, Seventh Regiment, N.G.C. Seats on sale at Birkel's Music Store, 345 S. Spring. Seats 50 cents.

LOS ANGELES OSTRICH FARM—
OPPOSITE EASTLAKE PARK. ALL YELLOW CARS TRANSFER
LARGEST OSTRICHES IN CALIFORNIA
DOWNTOWN STORE 324 SOUTH BROADWAY.

Timely Special Announcements.

EVERY TOURIST SHOULD VISIT—
CAWSTON OSTRICH FARM, South Pasadena
ONE OF THE STRANGEST SIGHTS IN AMERICA.



See the Ostrich Chicks
ONLY A FEW DAYS OLD.
Over 100 Gigantic Ostriches

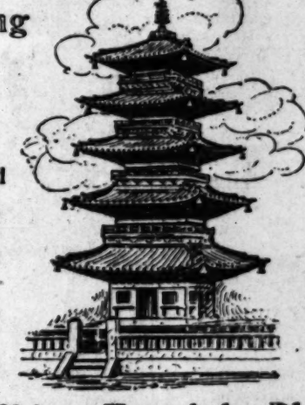
Take Pasadena cars on Main street marked "Cawston Ostrich Farm."
Buy excursion tickets, including admission, 25c, at P. E. Ticket Office, or our
City Store BRADBURY BLOCK. 224 West Third Street

GALLERY OF SCIENTIFIC WONDERS—
For men only. Admission free. 129 South Main street. Science and Art beautifully blended, telling the story of Life from the cradle to the grave. Only exhibit of its kind on the American continent. Life-size models revealing the secrets of nature. One of the city's greatest attractions. Open daily. 125 South Main st. Admission free.

Superb Routes of Travel.

JAPAN-CHINA TOURS—Leaving March and Ap

Visiting
Honolulu
Yokohama
Kamakura
Nikko
Lake Chuzenji
Tokio
Imaichi
Odawara
Yumoto
Miyanoshita
Nagasaki
Mogi



Visiting
Lake Hak
Ojigoku
Dugashi
Miyag
Nagoy
Kyot
Nara
Osak
Kobe
Inland
Shang
Hongk
Canto
Manil

Japan, China, Honolulu, Philippi
SUPERIOR STEAMSHIP, RAILWAY AND HOTEL ACCOMMODA THROUGHOUT. PARTIES LIMITED IN MEMBERSHIP. UNDE CORT OF EXPERIENCED DIRECTOR.

Send for Itinerary
THE MILNE TOURS CO.
606 South Spring St. Home Phone E-

EVERY DAY ISN'T SUNDAY—
Other Days the Round Trip Rate for the Gr
Mount Lowe Tri
Is $2.50--Why Not Take It for
$2.00 TODAY
Round Trip to Rubio Canyon
CARS AT 8, 9, 10 A.M. AND 1 AND 3:20 P.M.
The Pacific Electric Railw

GEM OF THE PACIFIC—
SANTA CATALINA ISL
Steamer CABRILLO, Capacity 600
Hotel Metropole
EUROPEAN PLAN.
Glass Bottom B
TO VIEW THE MARINE G
Trains connecting with steamer at San Pedro leave Los Angeles:
Southern Pacific
Salt Lake Ry.
Pacific Electric Ry.
Steamers and time of sailing may be changed without notice.
BANNING CO., Pacific Electric Bldg., Los Angeles. PHONES—Main 403;

LAST OPPORTUNITY—
TO SECURE RESERVATIONS FOR
JAPAN CHERRY-BLOSSOM PARTIES
March 10 and March 24 From San Franc
Also our EUROPEAN PARTIES are fast filling up. We handle the in the world. Send for illustrated Programs.
HUGH B. RICE CO. Agents for THOS. COOK & Also all Steamship Lines.
609 SOUTH SPRING STREET, LOS ANGELES, CAL.

SAN FRANCISCO—$9.85 First Class
Including berth and meals. EUREKA, $17.35. PORTLAND, $21.85. GRAY'S HARBOR, $19.45. SEATTLE, $22.35.
THE FAST STEAMSHIP F. A. Kilburn THURSDAY, MCH. 5. WEDNESDAY, MCH. 11.
Passenger accommodations unsurpassed. Freight rates as follows:

Class	1	2	3	4	5	A	B	C	D	E
Per cwt.	52½	41	35	30	22½	25	25	22½	22½	20

C. J. LEHMAN, General Manager, 248 SOUTH SPRING STREET.
PHONES Main 902, A9070.

FOR SAN FRANCISCO, SEATTLE—
And all points in the Northwest. Large elegant steamships
SANTA ROSA and QUEEN
Leave Los Angeles 10 A.M. Wednesday and Sunday.
DAYLIGHT EXCURSIONS TO SAN DIEGO LEAVE LOS ANGELES TUESDAY AND SATURDAY 8.00 A.M. SPECIAL RATES
Reduced freight rates to and from San Francisco and Coast Ports may be secured on application. CITY OFFICES 228 SOUTH SPRING STREET. Phones Sunset Main 41; Home A2111.

TOURS TO—
EUROPE, JAPAN, CHINA, THE PHILI
Under the guidance of university professors. Small parties. Refer
For details, address PROF. HENRY LANDES, Univ. of Washington

PORTLAND, Seattle, San Francisco, Eur
The steamers ROANOKE and GEO W ELDER leave San Pedro
7 p.m., for the above, connecting with all northwestern points.
information, call at general offices NORTH PACIFIC STEAMSH
Spring st. Phones Main 8115; Home A7480.

TAKE TILTON'S TROLLEY TRIP—$1.00
100 miles for 100 cents, experienced guide, observation chair car
ston Ostrich Farm, San Gabriel Mission; 20 miles along surf
ton Beach. Pasadena's hotels. 25 miles through orange groves.
Pacific Electric Depot. Main 900. Home P2444.

ts - Entertainments

ER--1044 S. Hope St.--
EVENING IN DIXIE"
ON BENZON. Benefit Co. F, Seventh Regt.
's Music Store, 345 S. Spring. Seats 50 cents.

H FARM—
YELLOW CARS TRANSFER
OSTRICHES IN
CALIFORNIA
OUTH BROADWAY.

Announcements.

ULD VISIT—
H FARM, South Pasadena
IN AMERICA.
See the Ostrich Chicks
ONLY A FEW DAYS OLD.
Over 100 Gigantic Ostriches
"Cawston Ostrich Farm."
Co. at P. E. Ticket Office, or our
4 West Third Street

IFIC WONDERS—
uth Main street. Science and Art beautifully
the cradle to the grave. Only exhibit of
dine models revealing the secrets of nature
en daily. 125 South Main st. Admission free.

s of Travel.

Leaving March and April
Visiting
Lake Hakone
Oj.goku
Dugashima
Miyagima
Nagoya
Kyoto
Nara
Osaka
Kobe
Inland Sea
Shanghai
Hongkong
Canton
Manila
nolulu, Philippine
AND HOTEL ACCOMMODA
IN MEMBERSHIP. UNDE
Itinerary
TOURS CO.
Home Phone E-3

NDAY—
Trip Rate for the Gr
owe Tri
Not Take It for
TODAY
ubio Canyon
AND 1 AND 3:30 P.M.
ctric Railw

ALINA ISLA
LO, Capacity 600
Glass Bottom Bo
TO VIEW THE MARINE GA
outhern Pacific
t Lake Ry.
ific Electric Ry.
ay be changed without notice.
geles. PHONES—Main 403; Fu

SERVATIONS FOR
HERRY-BLOSSOM
PARTIES
From San Francis
t filling up. We handle the
rams.
Agents for THOS. COOK &
Also all Steamship Lines.
ET, LOS ANGELES, CAL.

First Class
$17.50. PORTLAND,
TLE, $22.50.
URSDAY, MCH. 5.
DNESDAY, MCH. 11.
ght rates as follows:
A B C D E
75 85 $75 $90
SPRING STREET.
INDEPENDENCE
STEAMSHIP

SEATTLE—
e elegant steamships
QUEEN
and Sunday.
LEAVE LOS AN-
M. SPECIAL RATES
Francisco and Coast
OFFICES 328 SOUTH
Home 4321.
PACIFIC
STEAMSHIP

INA, THE PHILI
ors. Small parties. Refer
NDES, Univ. of Washington
Francisco, Eure
GLOBE leave San Pedro every
Northwestern points.
TH PACIFIC STEAMSHIP CO.

EY TRIP—$1.00
observation chair car. Free
50 miles along surf. Long beach
rough orange groves. Daily at 9:0
Pasa

NEWS OF THE PACIFIC SLOPE

ALMOST READY.

UIPMENT IS RECEIVED.

for Nevada Police Arrive at Carson.

rms Will Be on Hand in a Few Days.

Will Then Depart for Goldfield.

[BY THE ASSOCIATED PRESS—A.M.]

RSON (Nev.) Feb. 29.—The mem- of the Nevada police, who are to the place of the United States at Goldfield on March 7, re- their arms today. They con- of Winchester carbines, 30-30, Colt's vers and twenty automatic Rem- on shotguns. The shotguns are to supplied with shells loaded with shot.

armory in this city has been as a drilling-room for the past weeks, and thirty-five men are hape to go into the field. Target tice also has been indulged in.

t. Cox stated today that he had ecided just when the police would to Goldfield, but that it would ays next week. They will not tents, but a hotel, or some large enough to accommodate men, will be used. Capt. Cox he would leave with at least ty-five trusted men, the others low as fast as they were drilled shown their duties. Instructors be maintained in this city to qual- the reserves for service in the

officers of the police received r but pay today.

uniforms, which are dust-col- d, as expected to arrive in a few s. Each member is given a card the Governor and Capt. Cox, also decorated with a large ar, bearing the words, "Neva- Police."

BENEFICIAL.

INKS THEY ARE ALL RIGHT.

KIND JUDGE DECLARES FOR REFORM SCHOOLS.

Say that Three-Fourths of Those Committed to Preston and Whittier Turn Out to Be Good Citizens. Believes State Schools Are Superior to Private Institutions.

[BY THE ASSOCIATED PRESS—P.M.]

FRANCISCO, Feb. 29.—In con- a juvenile court case in Oak- day, Judge Ogden declared in favor of the reform schools ates, saying they were pre- in a great majority of cases private institutions conducted are of the erring young.

judiciary of this State should any way assist in upholding a public opinion," said Judge Og- "It is currently said that the majority of the boys and girls to either Preston or Whittier out of those institutions worse they were when committed. Such the case. The records show that -fourths of those who have been ther of the State reform schools good citizens. The one-fourth get into trouble and we hear of , but because the great majority good, nothing is ever said about

ntinuing, Judge Ogden said the schools were better equipped to for the young offenders than any ate institution. The custom of, ing offenders to private institu- because of the supposed stigma ched to commitment to a State ol. Judge Ogden said, was not fied, and should not be followed.

FOR TRIAL OF INITIATIVE.

tions in Montana to Give Voters Chance of New Law With Extensive Changes.

[BY THE ASSOCIATED PRESS—A.M.]

ELENA (Mont.) Feb. 29.—Petitions being circulated throughout the for submission to voters this fall first law under the initiative referendum measure passed by the Legislature. These propose to sters the right to determine their for United States Senators and ormation to be conveyed to the ure under seal of the Secretary State; employers' liability law measure making labor unions from injunctions for peaceful of disputes with employers.

PROTECT FRUIT MEN.

T TO VISIT WASHINGTON.

THE ASSOCIATED PRESS—A.M.]

RANCISCO, Feb. 29.—The Ex- Committee of the California wers' Convention met yester- sider the most effective plan to secure the prompt sus- ruling 76 of the Agricul- tment referring to curing with the aid of sulphur. mittee decided to send Ar- ggs, president of the State ashington at once. He will ied by W. H. Brilsford, e of Kings county, and e here on Monday morn- hey intend to invoke the lifornia delegation in Con- e the objectionable ruling ended for a definite time ove the uncertainty which to the fruit industry in

ES PARTNER.

PECULIAR PLOT.

ASSOCIATED PRESS—A.M.]

ISCO, Feb. 29.—That his to worry him to death so ntrol of the firm, is the by C. A. Chichester, a mission man, against C. Chichester accordingly today for $25,000 damages ter of C. D. Bunker & brokers, and also for e concern out of which was defrauded.

ERMEN ELECT.

L IS RE-ELECTED.

ASSOCIATED PRESS—A.M.]

Feb. 29.—The morning ses- Western Retail Lumber As- sociation was spent in discussing the relations of manufacturers and wholesalers and retailers.

J. E. Hinkham of Seattle; President Merrill of the association; George W. Hotchkiss of Chicago; W. C. Miles of Globe, Wash., and James Walker of Minneapolis, were the principal speakers.

President Merrill of Salt Lake and Secretary Porter of Spokane were re-elected this afternoon.

J. H. Dunlap of Cascade Locks, Or., will probably be made vice-president, vice J. M. Flint of Bozeman, Mont. It is still a close race between Portland and Spokane for the next meeting.

Special trips to the big lumber mills of Tacoma were made this morning. Tonight the local lumber men tendered the visitors a banquet in the Masonic Hall. Frank B. Cole was toastmaster.

SLOPE BRIEFS.

Ninety-seven Millions in Buildings.

SAN FRANCISCO, Feb. 29.—Since the great fire in 1906 building permits to the amount of $97,000,000 have been issued in San Francisco.

To Pay Japs for Damage.

SAN FRANCISCO, Feb. 29.—The settlement out of court of a claim of $575 for alleged damages done a Japanese restaurant during a disturbance on May 19, 1907, was yesterday recommended to the Supervisors' Finance Committee by United States District Attorney Devlin.

Had Been Looking for Land.

STOCKTON, Feb. 29.—L. A. Richards, the well-known farmer reported missing since Thursday, returned to Stockton this morning. He stated that he had been in the country looking at some land.

Sets Trial for Tomorrow.

SAN FRANCISCO, Feb. 29.—Judge Dunne this morning overruled the demurrers to the indictments charging James Treadwell, Walter Bartnett and J. Dalzell Brown with having embezzled the funds of the California Safe Deposit and Trust Company. He then fixed Monday as the day for the accused men to plead.

Rockhill Going Back to China.

SEATTLE, Feb. 29.—William Rockhill, American Minister to China, with Mrs. Rockhill and suite, arrived here last night from Washington, en route to Peking. The party will sail on March 2.

Asks Dismissal of Indictment.

SAN FRANCISCO, Feb. 29.—Former Mayor Eugene E. Schmitz appeared with counsel in Judge Dunne's department of the Superior Court today and asked that the indictments in the so-called "Fight Trust" cases be dismissed, on the ground that they were found by an illegal grand jury. The matter was continued until next week

AFTER PAPER TRUST.

Herman Ridder Tells Attorney-General of Law Violation and Calls on President.

[BY THE ASSOCIATED PRESS—A.M.]

WASHINGTON, Feb. 29.—Herman Ridder, president of the American Newspaper Publishers' Association, and editor of the Staats Zeitung of New York, called upon President Roosevelt and Attorney-General Bonaparte today in connection with the fight of his association upon the white paper trust.

Mr. Ridder laid before Attorney-General Bonaparte, at the Department of Justice, evidence to show that the paper trust is violating the Sherman anti-trust law. At the White House, Mr. Ridder took up the question of urging Congress to repeal the duty on white paper and wood pulp from which the paper is made.

Some months ago the President told a committee he favored a repeal of the duty, but whether he will call the attention of Congress to the subject in a special message is not definitely known. Mr. Ridder said he could not talk about what the President had said.

WILFLEY IS STRICT.

Result of Investigation of Charges Against United States Judge at Shanghai.

[BY THE ASSOCIATED PRESS—A.M.]

WASHINGTON, Feb. 29.—From an authoritative quarter it is learned that the official investigation of the charges and complaints filed against Judge Wilfley of the United States court at Shanghai, have resulted in the conclusion that their foundation rests upon the strict rules of procedure enforced by the court, and the high standard established for admitting attorneys to practice before the tribunal.

REPUBLICANS MEET.

Territorial Committee Assembles at Tucson and Issues Call for Convention.

[BY THE ASSOCIATED PRESS—P.M.]

TUCSON (Ariz.) Feb. 29.—The Republican Executive Committee of the Territory met here today and fixed on Tucson, April 18, as the place and time for holding the convention to send delegates to Chicago. Hitchcock at Washington wired the members of the committee that it is important for the committee to go on record in favor of Taft, but the committee refused.

There is a fight on in this Territory against instructions. Federal office holders favor instructions. National committeemen and prominent Republicans in all counties are opposed to the administration programme so far as this Territory is concerned. Gov. Kibbey is leading the fight in favor of instructions and is opposed by National Committeeman Sturgis, Territorial Chairman Tenney and Territorial Secretary of Central Committee George Mauk.

WATER CASE SETTLED.

California Supreme Court Renders Important Decision in Complicated Santa Ana River Controversy.

[BY THE ASSOCIATED PRESS—P.M.]

SAN FRANCISCO, Feb. 29.—The Supreme Court today handed down a decision in the case of the Anaheim Water Company, et al., vs. Theodore Ashcroft, Antonio Ayros, et al. The judgment and the order as to the defendants are affirmed, with costs.

That Ayros was entitled to use the water of the Durkee ditch is not shown by the evidence and the order denying the appellate order for a new trial is reversed, as is also the judgment in their favor.

The case is a peculiar one and complicated. The defendants diverted water from the Santa Ana River in Riverside county, through ditches over their lands. Some of the partners sold out to the plaintiffs and then a dispute began as to how much water each was entitled to. The suit followed through the several courts.

AT NEW YORK HOTELS.

NEW YORK, Feb. 29.—[Exclusive Dispatch.] At the Astor: Col. E. R. Fox; F. Cutler and wife; Victoria: J. A. Barlotti, Riverside.

AT SAN FRANCISCO HOTELS.

[BY DIRECT WIRE TO THE TIMES.]

SAN FRANCISCO, Feb. 29.—[Exclusive Dispatch.] At the Hotel St. Francis: J. E. Fishburn, Williamson Dunn, M. Zuckerman, O. B. Kemp, William Knight and wife, Ed Moore.

At the Fairmount: Mr. and Mrs. E. L. Williams, R. H. Edwards, E. H. Parrish and wife, W. Peffer, N. B. Merwin, W. M. Garland, Los Angeles.

At the Hotel Stewart: N. O. Warren, W. H. Butterfield, J. M. Barnes, H. E. Hardy, W. H. Stuart.

OJAI VALLEY

The best country hotel for permanent or transient guests. Table supplies from home ranch. For booklet address Mrs. Gally, Prop., Oak Glen Cottages, Nordhoff P. O., Cal.

HURRAH!

VALLEY TRIP FULL OF JOY.

Imperial Country Greatly Pleases Visitors.

Journey Full of Surprises for Sightseers.

More Excursions to Be Run from Los Angeles.

[BY DIRECT WIRE TO THE TIMES.]

IMPERIAL, Feb. 29.—[Exclusive Dispatch.] Two days, replete with sightseeing that has astonished conservative business men, days full of surprises as to the wonderful fertility of the Imperial Valley and the progress made in substantial development here, have been passed by the one hundred and fifty excursionists from the Los Angeles Chamber of Commerce. Tonight they turn homeward, carrying with them an enthusiasm for this great project that cannot but be of much good to this region. This visit of representative business men is certain also to redound to the benefit of trade between Los Angeles and all the towns of the valley.

This is the forerunner of other excursions of the Chamber. Secretary Frank Wiggins announced tonight that he will begin immediately upon his return to Los Angeles to arrange for a second excursion and that this will be followed with others, all planned to make Los Angeles business men personally familiar with the great inland empire, whose development is unfolding so rapidly.

SPREAD OF TILLERS.

Attention of the visitors was called to the claim that in Imperial Valley at the present time there is under cultivation about 175,000 acres, which total compares favorably with that of other counties of Southern California, and that within one or two years at least one half of all the irrigated land of the southern third of California will be in Imperial county, and even then there will be remaining at least 125,000 acres to be brought under cultivation.

Last night there was a rousing reception to the visitors given at the operahouse in El Centro. Citizens and visitors exchanged bouquets, figuratively, and at the close of the programme an immense bouquet of real fragrant flowers, grown at El Centro, was presented by the local W.C.T.U. to President George H. Stewart of the Los Angeles Chamber of Commerce, as an evidence of the good will of the women of the valley to the visitors. The stage of the operahouse was banked with cotton grown in the valley and there were many happy hits in the numerous placards displayed.

OVER THE BORDER.

Early this morning the excursion train moved down to Calexico and from thence made the interesting trip down into Old Mexico to the present terminus of the Inter-California Railroad, the line which within a few months will connect Imperial Valley with Yuma and the Southern Pacific main line at that point. Much interest was expressed in the development of the immense ranch of the California-Mexico Land and Cattle Company, and a section of the excursionists was taken by teams from Packard station through the ranch and thence back to Calexico, while the others returned by train.

At Calexico teams were provided by the local Chamber of Commerce, and the entire party was taken on a visit to several of the principal ranches, making the highly-developed ranch of Fritz Klokke, midway between Calexico and Heber, their objective point. Here the special train overtook the visitors, and they were hurried to El Centro, where an Imperial Valley turkey dinner was served by the ladies of that town.

This afternoon the excursionists were taken over the Holton Interurban Railroad to Holtville, through the courtesy of W. F. Holt, who has been termed by members of the party "The Huntington of Imperial Valley." At Holtville refreshments were served by the ladies of the Christian Church, and teams were provided by citizens to drive the visitors to some of the famous hog and alfalfa ranches of this vicinity.

The power plant of Holton Power Company, which supplies electric light and power for every town in Imperial Valley, was inspected. Many thrifty green trees, alfalfa-covered town lots, a rush of buildings and a general line of business activity impressed the Los Angeles visitors with the importance of Holtville, and predictions were freely made as to its future commercial importance.

IMPERIAL RECEPTION.

The last sojourn of this company of "boosters" was made tonight at Imperial. Here a reception was tendered by citizens, and there was a love feast of mutual admiration until 10 o'clock, when the visitors departed for the Angel town. Handsome, illustrated souvenirs of Imperial, the oldest and largest town of Imperial Valley, were given to each member of the excursion party. This included photographs of groups of visitors and street scenes here. Besides local speakers there were addresses by President George H. Stewart of the Los Angeles Chamber of Commerce; James H. Slauson, vice-president; C. W. Fleming and Prof. J. A. Foshay.

City Restaurants.

Levy's Cafe
Soon to open
Business Men's Lunch
Due notice will be given

Hotel Hayward Cafe
6th and Spring Sts.
Excellent music during lunch and dinner. Commercial lunch 50c. 11:30 until 2:30 p. m.
H. C. FRYMAN, Prop.

CAFE BRISTOL
Many men of many minds say the Bristol is the best place for a good lunch. Menu, music, service unexcelled. Basement H. W. Hellman Bldg., cor. 4th and Spring Sts.

EAT AT YERKES, 121 S. Broadway, opp. Chamber of Commerce. Dairy Lunches or Hot Meals at popular prices. If any one can make Chili Con Carne (made right), Ask for Los Angeles guide book free.

The Greatest Irrigation System
in the West is situated in Stanislaus County, at the gateway of the Great San Joaquin Valley. Here the water is absolutely free, and the water right belongs to the land, which the tests of the U. S. Geological Survey, just completed, show to be among the best in California. The source of supply is the Tuolumne River, and the supply is unlimited.
For further details, attend the daily lecture at the Los Angeles Chamber of Commerce at 2 p.m., or write to the
CHAMBER OF COMMERCE, MODESTO, CAL.

City Hotels.

HOTEL WOODWARD
Newest and most modern fireproof hotel in the city. Heart of new business center. Rates, European, $1 to $3 day. American $2.50 to $5. Special rates by week. 421 West Eighth Street.

HOTEL WESTMOORE
No. 1000 West 7th St. Four blocks from the Postoffice.
Modern select and in the residence district.
Has a few choice suits just vacated.
Table the best.
C. J. CORWIN.

Hotel Ingraham
Ingraham and Bixel Streets
A distinctive hotel, offering comfort rather than display. New, luxurious, exclusive.
Close in, both in quiet and elegant locality. Take Seventh St. car to Bixel. Write for Booklet.
BERNARD BEYER, Prop.



Hotel Alvarado
Opposite West Lake Park, corner Sixth and Alvarado St., 7 minutes to business center, is making special rates to families and tourists. Beautiful flower roof garden, large shady porch, steam heat, telephone, hot and cold water each room. Also Garage in connection. Tel. Ex. 46.
C. F. DeWitt.

WESTMINSTER HOTEL
Northeast Corner Main and Fourth Streets.
EUROPEAN PLAN
Rates—$1.00 and up per person, without bath; 1.50 and up with bath.
Excellent Cuisine—Reasonable Prices. Special—Commercial Lunches 50c.

Westlake Hotel
720 Westlake avenue. Home Phone E1013. Sunset Main 346. A select family hotel with all modern conveniences. Largest sun parlor and billiard room in the Westlake district. Our cuisine unexcelled. Reasonable rates. Special to families.
ROBT. D. MURRAY, Prop.

Percival Apartments
Special Rates
Two-room apartments, buffet, kitchen, private baths, $30 per month. Three-room apartments, buffet kitchen, private bath, $40, $45, $50 and $60 per month. Elegantly appointed, everything furnished—hot water, steam heat, electric lights, etc. Walking distance from center of city, 845 S. Hill St. Phones: Ex. 778—Sunset Broadway 1575.

HOTEL BACON
Strictly modern, steam heat, hot and cold running water. Phone in each room.
Washington street, Santa Fe and Central avenue and S. P. Depot cars pass the door. Everything first-class. PHONE MAIN 294.
325 E. Second St., John Forster, Prop., Los Angeles, Cal.

Hotel Pleasanton
1120 So. Grand Ave. An American plan hotel, all modern improvements. Table and service the best. Rates $10.00 to $16.00 per week. F1528. Broadway 2221. E. R. PARMELEE.

HOTEL ORENA
Everything new. Opposite Postoffice. 705 West Seventh Street. Fireproof, steam heat. Beautifully furnished. Phone Main 2775, Home F5800.



San Francisco Hotels

HOTEL
St. Francis
San Francisco
Fronting tropical Union Square, the heart of San Francisco, this structure is a fine example of the artistic treatment of a utilitarian idea, and typifies the high value San Francisco places upon entertainment.
This hotel probably unites, under one roof, more advanced ideas of hotel service than any other caravansary in America, yet the rates are lower in proportion to the attention offered, than can be found elsewhere in the United States. Rates from $2 upward—European plan.
Under the management of James Woods.

San Francisco Hotels.

Hotel St. Mark
Fred Dodd
Oakland, Calif.
A New, Modern eight story, fire-proof hotel containing 250 sunny, outside rooms connected with bath. Opened Jan. 1, 1908. Equipped with all the latest conveniences known to modern hoteldom.



Large, light, sunny sample rooms for commercial men. Direct car lines and hotel automobile bus, to S. P. 16th St. and Santa Fe depots.
St. Mark Cafe. Cuisine and service unrivaled. Fine Orchestra. Elegant appointments. Rates (European plan) from $1.50 and up.
12th St. at Franklin
One block from the shopping district.

The New Hotel ARLINGTON
SAN FRANCISCO
Just opened. Cor. Ellis and Leavenworth Sts. On car line. Centrally located down town. 200 rooms, 100 baths. Steel and brick building. Every convenience. Strictly high class. European plan, $1 a day up. Very reasonable rates on American plan.
F. J. FALLON, : : : : Proprietor.

Hotel Von Dorn
242 Turk St., SAN FRANCISCO.
European. New steel building. Fireproof and modern. Rates, $1.00 per day and up. Special rates by week or month.
Largest and finest cafe in city soon to open under separate management.

"SOMETHING DIFFERENT."
KEY ROUTE INN
Oakland, Cal.
Every modern comfort. American and European plan.
N. S. MULLAN, Manager.
(Formerly assistant Mgr. Palace Hotel, San Francisco.) For information phone R. W. Prewett, F7225, Los Angeles.

Hotel Audubon
SAN FRANCISCO.
523 Ellis St., near Van Ness. Home comforts without too much style. European plan. Rates 75c up. With bath, $1.50 up. Take Eddy or Ellis St. cars, get off at Franklin.

SAN JACINTO HOT SPRINGS
RELIEF HOT SPRINGS.
The curative hot mud baths quickly relieve rheumatism and nervous affections. Modern Hotel and Sanitary Bath Houses. For information write the Springs, San Jacinto, Cal., or see Geo. P. Taylor, 225 So. Broadway, L. A.

YE OLAREMONT INN
Claremont, Cal. Quiet, refined, homelike, in a college town, under the shadow of snow-capped San Antonio, 35 miles from Los Angeles, on the Santa Fe. Rooms steam heated, cooking first-class, rates reasonable. Auto parties well cared for. Write for information.

Hotel Sierra Madre
Lima st., Sierra Madre, Cal. Home, Black 24. In foothills, sixteen miles from Los Angeles, near foot of Mt. Wilson. Pure mountain water, furnace heat. Pacific Electric cars. City Office, 451 S. SPRING ST.

FAIRMONT HOTEL
SAN FRANCISCO
Its superb location affords the best outlook upon the beautiful Bay, the surrounding hills, and the fast-growing city.
Its magnificent appointments, perfect service, and cuisine provide every luxury and comfort the traveler can desire.
The same wise management which made the old Palace Hotel famous throughout the world caters to you here.
Single rooms, $2.50 upwards.
Suites, $10 upwards.
Every room with bath.
Management of the
Palace Hotel Company



HOTEL STEWART
Geary Street above Union Square
SAN FRANCISCO
250 rooms, 150 private baths. European plan $1.50 a day upward. American plan $3.50 a day upward. Cafe a la carte. Building completed and hotel opened Dec. 1, 1907. Every modern convenience. Luxuriously furnished. Cars lines transferring to any part of city. Stewart automobile and omnibus meet all trains and steamers.
HOTEL JEFFERSON
Turk and Gough Streets, San Francisco, under the same management.

Royal House, San Francisco
FOURTH AND HOWARD STS.
200 outside rooms; steam heat; hot and cold water. Prices 50c to $2.00 per day. Weekly rates. Cafe. F. L. TURPIN, Prop.

Resorts.

The Maryland
PASADENA
THE LINNARD HOTELS
American plan. A fine grill. Most beautiful suites of rooms, pleasant social life and entertainment. Ideal home life in our bungalows.
The Arrowhead
On the mountain side, is the world's most beautiful mountain hotel. The sunrises at Arrowhead are inspirations and health promises which are fulfilled by the glories of the day, the superb scenery, the variety of mineral baths, and the setting sun across the valley dotted with thousands of groves of orange, make life at Arrowhead idyllic.
The Virginia
LONG BEACH. The World's Most Magnificent Ocean Hotel. Opens March 31.
La Casa Loma
Redlands. Redlands is the world's premier orange city. La Casa Loma has been improved and beautified $50,000.00 the past year.
The Leighton
On Westlake Park, Los Angeles. The most beautifully located hotel in the Metropolis. Good reservations can now be made.
Write for free copy of "California Life." D. M. LINNARD.

The Raymond
Pasadena, Cal.
Finest located hotel in the world. A place for particular people. Fine golf co in front of hotel. A. W. HODGDON, Mgr.

HOTEL GREEN
FIRE PROOF PASADE
The Finest Winter Resort in the World—J. H. HOLMES, Mg
European and American Plan.

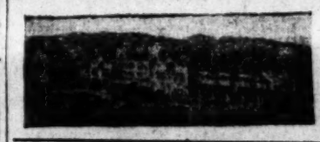
THE NEW Hotel Marengo, Pasadena South Marengo Avenue Boulevard Arcadia St. Convenient to rail depots, street cars, churches and parks. A select tourist and family hotel. Steam h hot and cold running water, electric lights, a nd the famous Ostermoor beds in all roo RATES—American Plan, $12.00 to $15.00 per week. Two in room, special rate.

DIFFERENT From Other Resorts
—That's what everybody says who has ever visited
Castle Hot Springs
in Southern Arizona. Here you will find restful, quiet sunny days, perfe weather, grand scenery, outdoor bathing, attractive homelike hotel and bunga lows with modern service, two bath-houses, and semi-tropic environment—
IN MIDWINTER
(Positively no cases of tuberculosis received.)
For 32-page illustrated booklet address
CASTLE HOT SPRINGS HOTEL, HOT SPRINGS, ARIZONA.

The Long Beach Sanitarium
LONG BEACH, CAL.
Another medical and surgical Sanitarium just established on the Battle Creek and one of the finest and best equipped west of Battle Creek. New and strictly modern, ing of fifty rooms, elegantly furnished throughout, rooms single, en suite and with bath. Fine treatment rooms just completed, separate up-to-date maternity ward. De even climate. Magnificent beach, where bathers may be seen every day in the year. delightful place to TAKE A REST, GET WELL and LEARN HOW TO KEEP WELL, out the use of medicine. Tourists should not fail to visit this fine institution. Visitors come. Very reasonable rates. A short stay will put you on the road to WELLVILLE. E begin today. W. Ray Simpson, Mgr. Home Telephone 694. Sunset Main 3491.



HUNTINGT... BEACH TENT CI...
Best prepared beach California for assemb... Fine auditorium, sewer, electricity. Write for particular... DR. F. E. WILSON.



Hotel... Hollywood
A luxurious hotel ideally situated a... the foothills—midway between Los ...geles and the ocean. E7011. Su... Hollywood 4.



Hotel Redond...
A Family Hot...
Rates as low as $10 ... week-room and boa...
REDONDO BEAC...

Anchorage Park
A WINTER HOME IN AN ORANGE GROVE
RIVERSIDE, CALIFORNIA
HARVEY S. DENISON

GLENDALE SANITARIUM
MEDICAL AND SURGICAL.
Ideal in every respect. Near Los Angeles. Conducted after the order of famous BATTLE CREEK SANITARIUM. Reasonable rates. Glendale car leaves Huntington Station every ½ hour. Apply for booklet A. Phones, Sunset, Glendale 21; Home, Glendale 601.

Homeseekers Attention. Modesto, Turlock Irrigation District Land
If you are looking for Vineyard, Fruit, Alfalfa and Vegetable land, do not to come and go with us to Modesto. Excursions every week. Special rou trip rate, $14. Refund to purchasers. Unimproved lands (with water, course) from $50 up. Improved lands from $60 to $150. Come in and talk it o
Modesto Land Co. 408 Grosse Bldg., Corner Sixth and Spring Los Angele

ELSINORE HOT SPRINGS
Positively relieves and cures rheumatism, stomach troubles, and all disorders of the and blood. The baths are in charge of competent bath people, and 20 per cent. discount given to all guests of the LAKE VIEW HOTEL. The most popular resort in Califor WHY? Because the table is the best, and the rooms get lots of sunshine. Write WAITE TRAPHAGEN, Managers.

Bimini Hot Springs Hotel, Los Angeles
The most curative treatment known rheumatism. Modern, steam heat and mineral water in every room. Beautiful scenery, no noise, no dust, no tips. Six car to door.
DR. G. W. TAPE, Medical

San Luis Hot Sulphur Springs
Ideal place; thousands find recreation all the year around let here for those suffering rheumatism, stomach and kidney troubles. Rates from $10.00 per week up. at the S. P. Office for round trip, one week's board, room and baths, all for for booklet. L. E. MITTENDORF, San Luis Obispo, Cal., and 129 West First ...ets.

Mount Wilson
6000 feet high. Tel. Home Sun... Ex-4 Bells.
F. B. Ross, Manager.
Rates $3, American plan; $15 a week. Sierra Madre cars to foot of trail.
LOS ANGELES OFFICE, 553 South Spring St.
PASADENA OFFICE, Hotel Gre...

HONOLULU Its climate, hotels and attractions. Call or drop a postal and I'll call on you. Phones—Main 17... F5478. Information cheerfully given. EDWIN O. CHILD, Special Representative, care Peck-Judah Co., 553 South Spring St.

Mt. View Inn
Hollywood, on car line. Stea... heat, electric lights, public a... private baths, outside roo...
Large grounds. Rates $10 to $20 per week. American plan. E3067.

Bundy Hot Springs
HOTEL AND COTTAGES
ELSINORE, CAL.
Curative Hot Sulphur Baths, under hotel roof. Everything thoroughly renovated and under management of owner Santa Fe excursions Tuesdays. Excellent table. Get wi... Enjoy life. You can do it here. Address O. W. Amsbury.

TAHITI
The land of breadfruit, cocoanuts and bowers. $125.00 there and back. S.S. Mariposa, sailing March 9 from San Francisco. See January Outing Magazine, article "Moorea." Make reservations for berths at once. O.S.S. C. A. M. Culver, Agt., 334 S. Spring St. Telephone Home 6739, Main 2017. Telephone Kearny 1391.

Murrieta Hot Springs
The celebrated California health resort. The Springs will cure rheumatism, kidney disease stomach troubles, and nervous affecti...
Round trip tickets good for 30 da... Special excursion rate of $2.50... days, every Tuesday, via the San... way. F. GUENTHER, Prop.

FOREIGN BUSINESS.

ENGLAND'S GOLD IS LARGELY INCREASED.

Nearly Eight Million Pounds Gained During Past Two Months—Trade Conditions not Altogether Satisfactory in France and Germany.

[BY DIRECT WIRE TO THE TIMES.]

LONDON, Feb. 29.—[Exclusive Dispatch.] Further gain of nearly a million sterling in the Bank of England's gold this week, making nearly 8,000,000 gain thus far in 1908, and the continued increase in holdings by other European banks have come about in a natural way.

Of the inflow of gold to the market in recent weeks, £2,000,000 came from other countries, chiefly South Africa and Egypt, and £600,000 from home circulation, drawn into the bank through the ingathering of revenue. The German banks' £14,000,000 gain since the opening of the year has been attained chiefly through the release of currency from slackening trade.

Despite these increasing reserves, the European monetary outlook is not extraordinarily bright. London's bank rate may go down to 2½ per cent. next Thursday, but it must be remembered that England seldom gets much gold after March, while Russia is again accumulating gold. Within two months further to five millions in gold probably will be dispatched to St. Petersburg. London must repay France £1,500,000 at the end of May.

RAILROAD TRAFFIC LIGHTER.

It is too early to make out with certainty the prospects for or against a prolonged trade setback in Europe. English railway traffic, however, is falling off steadily, and there are important industrial troubles in France. Another complication is the great decline in bank profits in Germany through the participation by the banks in industrial enterprises. Unemployed people also are increasing in number in steel and shipbuilding districts. Nevertheless, there are many who still expect that trade soon will revive.

One factor in the situation is the profound distrust with which the security market seems to be regarded. It is believed the bankers must be retaining control of large sums which ordinarily would be going into the stock market. This is true, especially, in France, where stock exchange movements always are originated by bankers and large financiers. Such a rise at this time is absolutely discouraged, bankers finding more profitable use for their funds in lending for short periods elsewhere.

Revival of confidence on the part of the French public would mean great withdrawals of these funds from banks, but for the near future financiers see clearly only the prospect of more profitable employment of money in loan flotation.

It is believed that the banking troubles in Denmark are over, but there are ugly commercial developments in connection with Chile, and important developments affecting credit there, favorably or otherwise, are expected next week.

NO CRISIS IN JAPAN.

Current rumors of a financial crisis in Japan are exaggerated. The actual facts are confined to the failure of a few speculative operators in metals. In the longer view, however, Japanese finance occasions much anxiety, especially in view of the country's adverse trade balance. Last year the excess of imports over exports was 62,000,000 yen against an excess of exports of 5,000,000 yen the previous year. As for the English market it is impossible to exaggerate the distrust of home securities aroused by the policy of the government. Nothing perhaps would better describes the condition than to say that even American securities may be favored here in the reaction against our own.

SEASON OPENS.

INDIA'S SOCIAL WHIRL BEGINS.

GLITTERING CEREMONY MARKS THE OPENING.

Brightest Event of the Year, State Ball, Is Given, With the 9th Lancers, a Solemn and Spectacular Ceremony as the Initial Number on the Programme.

[BY DIRECT WIRE TO THE TIMES.]

CALCUTTA (India) Feb. 29.—[Exclusive Dispatch.] Lord Kitchener, commander-in-chief of the British forces in India, carried his point and got permission from the Indian government to punish marauding Afridis, who have again become troublesome on the northern frontier.

But while he has been occupied with his sharp military campaign, he has also displayed gallantry in the social campaign, which is now fully under way.

The state ball is always the brightest event of the season, from a spectacular point of view. This year the ball was opened with the State Lancers, a solemn and glittering ceremony, carried out with dignified assurance and a graceful air of unconsciousness and watched with esthetic satisfaction by those who were not admitted to the charmed circle.

The dancers were Lady Minto with Lord Kitchener as her partner, Viscountess Minto with Lady Fraser, Sir Alfred Gaselee, Sir Francis and Lady MacLean, Sir Harvey and Lady Adamson, Lady Louise Loder, the Maharajah of Cooch Behar, Mr. and Mrs. Eric Richards, Mrs. Baker (the wife of the eminent civilian, who, according to rumor, will be our next Lieutenant-Governor,) Mrs. Rampini (the wife of the distinguished judge of the high court,) and Mr. Miller.

SPRING FASHIONS APPEAR.

Parisian Beau Monde Makes First Display of the Season at the Auteuil Races.

[BY DIRECT WIRE TO THE TIMES.]

PARIS, Feb. 28.—[Exclusive Dispatch.] The budding spring fashions, undismayed by the frost in the air, made their first appearance at the Auteuil races in magnificent color. The gathered tribe as represented (and misrepresented) on the hats of the ladies of the beau monde would have been identified only by an expert.

Princess Murat, with her cloth costume of prune color, affected a voluminous mantle of dark gray, cut in English style, and a charming hat trimmed with green and prune-colored feathers.

Mrs. George Munroe's costume of deep blue cloth was enhanced by a vest of silver, and her sable toque was caught with a huge aigrette.

Mrs. Frank Gardner's huge hat of black crinoline had a panache of waving plumes that gave her the air of a commanding officer. The gown in dark cloth was heavily braided.

Another effective frock, decorated in the same way, was the blue cloth suit of Countess Durfot, with which an open jacket, with long sky-blue satin gilet, was worn. A boa of white fox with a large knot of white satin and muff of the same fur were in odd contrast to the high-crowned hat of bronze straw, gay with a bunch of violets, prune, green and claret plumes.

FEEL ENCOURAGED.

Friends of Constitutional Government in Russia Find Much Hope in Czar's Audience to Duma.

[BY DIRECT WIRE TO THE TIMES.]

LONDON, Feb. 29.—[Exclusive Dispatch.] Friends of the constitutional cause in Russia have been encouraged by the outcome of the audience granted by Nicholas to members of the Duma.

Although the Constitutional Democrats and the members of the reform factions were conspicuous by their absence from Tsarskoe-Selo, the reception is regarded as a long step toward conditions under which the Emperor and Parliament will cooperate with more smoothness than hitherto has been possible.

That Nicholas should have told the Duma members to consider land reforms their principal duty, and in making these not to infringe upon the rights of property, is thought to foreshadow important government efforts for the settlement of the land question.

ENGLISH POLITICS.

FOREIGN POLICY QUITE EXPLICIT.

BRITAIN'S ATTITUDE ON TWO QUESTIONS PLAIN.

Sir Edward Grey "Strikes a Palmerstonian Note," Says a Unionist Paper, by His Declarations Regarding Macedonia and the Congo. Europe Is Profoundly Impressed.

[BY DIRECT WIRE TO THE TIMES.]

LONDON, Feb. 29.—[Exclusive Dispatch.] Great Britain's foreign policy has been defined anew with great explicitness so far as two important questions are concerned.

Sir Edward Grey, charged often by his opponents with showing too much courtesy and indulgence in handling affairs appertaining to his portfolio, has thrust all such criticism into the background by his bold declarations regarding Macedonia and the Congo. "Grey strikes a Palmerstonian note," says a Unionist paper, which had been urging him to do so, "and there is nothing more timely nowadays.

Macedonia causes the graver issue, though the mere annexation of the Congo territory by Belgium cannot remove the latter controversy from the zone of danger. The Congo is a plague spot in Africa, and were Brussels to fail to create the reforms for which civilization clamors there is no doubt that England would lay a strong hand upon the whole region of Leopold's African iniquity. It is by no means clear even now that the territory will not fall under British dominion ultimately.

Grey's plea for the maintenance of the European concert as the only safe method of settling the Macedonian trouble has impressed Europe profoundly.

JAPAN DETERMINED.

Will Demand Both an Apology and Indemnity from China for Seizing the Tatsu Maru.

[BY THE ASSOCIATED PRESS—A.M.]

TOKIO, Feb. 29.—The Japanese government is maintaining a determined attitude concerning the seizure of the Tatsu Maru, and demands both an apology and an indemnity from China.

The Chinese foreign office wants to submit the entire question to a mixed court. This is refused by the Japanese government, unless the vessel has first been released and an apology made for an insult to the flag.

It appears the Tatsu was regularly cleared from Kobe with a consignment of arms and ammunition for Macao. The Portuguese Minister at Peking supports the contention of Viscount Hayashi, the Japanese Foreign Minister, that the vessel was seized within Portuguese waters.

It is believed here among officials that the Chinese will finally yield to the demands of Japan. It is said by the Japanese foreign office that no ultimation has been issued, and that the sailing of the Japanese cruiser Idzumi for Hongkong is not intended as a threat. It is quite evident, however, that the Japanese will resort to force unless their demands are conceded within a reasonable time.

SUES FOR DIVORCE.

Henry Addison Alexander Institutes Proceedings Against His Wife, Naming Two Co-respondents.

[BY DIRECT WIRE TO THE TIMES.]

PARIS, Feb. 28.—[Exclusive Dispatch.] Henry Addison Alexander has evidently determined not to wait for and forgive his runaway wife, the daughter of Gen. Torrence. He has entered suit for absolute divorce at Toulon, his French domicile. Only two co-respondents are named—one Blakistone, the English solicitor with whom Mrs. Alexander fled to London, and the other John Aspinwall Hodge of New York, the lawyer who, in 1902, brought suit against the steel trust.

Alexander has turned into his lawyer's hands a number of letters written by Hodge to Mrs. Alexander before her elopement. They were found in her bedroom. Alexander was shocked by this discovery, as Hodge was a boyhood friend. For weeks after his wife's flight, Hodge's passionate letters continued to arrive at Alexander's home at Hyeres.

Mrs. Alexander will be served with a notice of the divorce suit tomorrow in London.

ROYAL CROWN DISCOVERED.

Excavators at Thebes Find Tomb and Jewelry of Queen Tausert.

[BY DIRECT WIRE TO THE TIMES.]

LONDON, Feb. 29.—[Exclusive Dispatch.] No less a jewel than the crown of one of old Egypt's Queens has been discovered by the newest excavations at Thebes. In a tomb was revealed the royal jewels of Queen Tausert, wife of Seti II, who was grandson of Rameses II.

Besides the crown were many other ornaments of solid gold and weighty. There were several gold finger rings, three set with scarabs containing the Queen's name, while two were double rings supporting the royal cartouches. One was a very beautiful ring of four strands of gold wire set with precious stones.

A gold circlet and many gold bracelets and earrings were discovered, as were smaller gold ornaments and figures of flowers and hundreds of open work gold balls and poppy heads strung on threads, formerly ornaments for a woman's breast. The tomb also contained a curious pair of silver gloves for a mummy's hands.

OPEN DOOR.

DISTRUST JAPS IN FAR EAST.

BRITISH COMMERCIAL CIRCLES WATCH THE MIKADO.

Cause of Suspicion Is Numerous Complaints in Recent Months Regarding Obstruction of Foreign Trade on Part of Sons of Nippon in Ports of Manchuria and China.

[BY THE ASSOCIATED PRESS—A.M.]

SHANGHAI, Feb. 29.—There is a growing distrust in British commercial circles on the Chinese coast of the entire policy of the Japanese government in the Far East, and of recent months there has been a succession of complaints regarding the obstruction of foreign trade in Manchuria.

This particularly affects the British steamship companies, and officials of these lines say that obstacles are placed in the way of their steamers going to Port Dalny. The opposition of Japan to the extension northward of the Hsin Min Tun Railroad also is adversely criticised here, it being contended that her sole object in this regard is to eliminate any possibility of opposition to her lines in Manchuria.

Great Britain is now negotiating at Tokio on the question of trade-marks, and in this connection, one of the critics of Japan says:

"It is difficult to convince Japan that no satisfactory solution can be arrived at under the existing laws, which are at variance with the commercial morality of civilized nations."

It is considered essential in English circles here that England should press new trade-mark laws upon Japan.

WANTS RUSSIAN CONTROL.

Foreign Office Counsellor Urges Alliance With Great Britain in Macedonian Affair.

[BY THE ASSOCIATED PRESS—A.M.]

ST. PETERSBURG, Feb. 29.—The Novoe Vremya prints an article by Prof. Pilenko, counsellor of the Foreign Office, who frequently in the past has foreshadowed official action. The article urges that Russia join Great Britain in measures to force the appointment of a Christian Governor-General in Macedonia, and at the same time to nullify the Muerstag agreement, which, it says, serves Teutonic interests.

According to Prof. Pilenko, Macedonia will be dominated either by the Germans or the Slavs, and in order to counteract its Germanization, Russia should win the confidence of Europe by renouncing her attempts to Russify the Balkans, and henceforth devote her influence disinterestedly to the interests of the smaller Slav States.

Prof. Pilenko is of the opinion that Russia will be called to take sides with Great Britain in the irrepressible Anglo-German conflict which is the mainspring of current in European politics.

RIOTING IN CARTAGENA.

Gendarmes Find It Necessary to Charge Striking Shop-keepers—Several Wounded.

[BY THE ASSOCIATED PRESS—A.M.]

CARTAGENA (Spain) Feb. 29.—There was rioting in this city today as an outcome of the strike of local shopkeepers who are protesting against the elevation of the octroi duties.

Gendarmes summoned to disperse the crowd found it necessary to charge. Several of the demonstrants were wounded.

"77"

Seventy-seven for Colds and

GRIP

Keep up a good circulation of the blood and you will not take Cold, have the Grip or be sick. Most sickness in the winter is caused by a checked circulation, it may be from sitting in a draft or by standing still on the cold pavement while talking to a friend.

If you have taken Cold, take Humphreys' "Seventy-seven" right away, it will start the blood coursing through your veins and break up the Cold. At Druggists, 25c.

Humphreys' Homeo. Medicine Co., Corner William and John Streets, New York.

ROMANTIC.

MARRIES A DANCING-GIRL.

Indian Potentate Turns the Smart Set Down.

Takes for His Wife a Poor Spanish Girl.

Her Parents Made a Living by Selling Chestnuts.

[BY DIRECT WIRE TO THE TIMES.]

PARIS, Feb. 29.—[Exclusive Dispatch.] The marriage in India of the immensely rich and powerful Maharajah of Kapurthala and Anita Delago reveals a remarkable romance.

The young woman, who is now a Sultana, was born in Malaga, Spain, in the direst poverty. Her parents made the scantiest kind of a living by keeping a hot chestnut stand in the streets.

While they were still little tots, Anita and her sister, Victoria, learned to dance to the music of barrel organs of strolling players. When Anita was 13 years old, her family moved to Madrid.

One night in a third-class restaurant the sisters danced on a table, with such exquisite grace and dash, that the proprietor engaged them. Soon they made the restaurant famous. They had many admirers, and better engagements followed.

The Maharajah went to Madrid to attend the wedding of King Alfonso, and in sightseeing trips about the city saw the dancers, and fell in love with Anita. He showered presents upon her, and offered to take the dancing girl to India.

He went to Anita's father to make arrangements for the betrothal. Not understanding the position of a sultana, the father of the girl became furious, and threatened to kill the Maharajah unless he promised to marry Anita. This arranged, Papa Delegado received $30,000.

Anita was brought to Paris for educational purposes, and then taken to India, where the marriage ceremony has just been performed with magnificent oriental pomp.

The news of the Maharajah's marriage to a mere Spanish dancer comes as something of a shock. He had been patronized by the handsomest, the most fashionable and supposedly the most fascinating women of French, English and American society, who believed they had raised the Indian potentates conception of what a Caucasian woman should be to a high ruler. They naturally thought that if he were going to choose a European wife that he would select one from the "Smart Set."

The Maharajah's entertainments at the Les Puteau and Ritz in Paris and at the Carlton and Ranelagh in London were marked by true oriental magnificence. He has vast wealth, and soon learned the elementary social fact that in most centers of civilization a man is appraised strictly in the "best circles" by the amount of money he is prepared to spend on his "friends."

Now he is lost to the class that lives to be fed and otherwise provided for by rich people, and although they had no objection to associating with an Indian Rajah with an entirely different notion of civilization from theirs, regarding women as mere chattels, they could not think of meeting an ex-dancer of the fandango, Spaiard and Christian though she be.

Her sister, Victoria, is said to have married an American millionaire, but the Maharajah has decidedly got the pick of the two, whether as a beauty or as a dancer.

JAPS AND YAQUIS FIGHT.

Have Desperate Battle in Which the Yaquis Are Routed, but Three Japs Are Killed.

[BY THE ASSOCIATED PRESS—A.M.]

MEXICO CITY, Feb. 29.—A dispatch from Guaymas tells of a fight in which twenty Japanese employed on the property of Luis A. Martines successfully withstood the attack of a superior band of Yaqui Indians yesterday.

After a desperate battle, in which three Japanese were killed, the Indians were forced to retire.

ANOTHER BOMB EXPLODES.

Three Laborers Are Killed by the Explosion of One in a Side Street in Teheran.

[BY THE ASSOCIATED PRESS—A.M.]

TEHERAN, Feb. 29.—A bomb exploded in a side street of this city at an early hour this morning and killed two laborers.

The occurrence created some local excitement but there was nothing to show any connection with the attempt made yesterday afternoon on the life of the Shah, when unknown parties hurled two bombs at the automobile in which he was supposed to have been riding through the streets.

A deputation from Parliament proceeded to the palace this morning and congratulated the Shah on his escape from death. Tonight the city will be illuminated as a sign of rejoicing.

FRENCH ADVANCE.

Move Against Moorish Tribesmen Without Waiting for Arrival of Reinforcements.

[BY THE ASSOCIATED PRESS—A.M.]

CASA BLANCA (Morocco) Feb. 29.—Without awaiting the arrival of reinforcements which are on their way to assist in his operations against the Moroccan tribesmen, Gen. D'Amade, commanding the French forces, has assumed the offensive against the natives in the Chouia Region.

Several columns of French troops marched against the Madaghra tribesmen near Fidallah, who fought the French a series of combats between February 16 and 18, when four French soldiers were killed and twenty-seven wounded.

WIND FROM NEBRASKA.

BRYAN TALKS TO LEGISLATURE.

NEBRASKAN STICKS TO CHARGE OF USE OF MONEY.

Declares the Trusts and Railroads Are Going to Great Expense to Prevent His Nomination for the Presidency at the Democratic National Convention.

[BY THE ASSOCIATED PRESS—A.M.]

JACKSON (Miss.) Feb. 29.—William J. Bryan arrived here today from Memphis, accompanied by several members of the legislative Reception Committee, to deliver an address before a joint session of the Legislature. Hundreds of prominent Democrats are here from all parts of the State to pay their respects to Mr. Bryan. Mr. Bryan was asked concerning a paragraph in the current issue of the Commoner, reading as follows:

"Watch the personnel of the delegations to Denver. Money is being used in some of the States of the Mississippi Valley to secure delegations who will be obedient to the predatory interests. The Democratic masses must not be delayed by representatives of that system."

When asked concerning the evidence in support of this charge of bribery, Mr. Bryan said:

"I wrote that paragraph myself, and know what I am talking about. I have my information from a man who overheard a conversation on the subject."

When asked what interests are behind the movement, Mr. Bryan replied:

"I am convinced that it is the interests representing the trusts and the railroads. They don't hope to prevent instructed delegations in the Mississippi Valley States, but they are trying to get a personnel of delegates who will be unfriendly to my nomination."

Mr. Bryan, in his address, made caustic reference to the four Democrats in the Kentucky Legislature who cast their votes for the Republican Senator yesterday. He referred to them as "embezzlers of power," and declared that the embezzler of power is a worse malefactor than the man who embezzles money.

At the conclusion of the address, a resolution indorsing Mr. Bryan as the Democratic candidate, was adopted by a rising vote, all the men, women and children in the theater rising to their feet and applauding the Nebraskan.

MEXICAN ROADS MBERGE.

MEXICO CITY, Feb. 28.—The papers in the merger of the Mexican Central and National lines were signed today, after a conference between B. W. Palmer, representing New York financial interests, and Minister Limantour, for the government.

FOREIGN.

CARLOS WAS A BANKRUPT.

Purse Was Stripped by Expenses of Royalty.

His Private Life Was Simple and Methodical.

Even His Life Insurance Was Hypothecated.

[BY DIRECT WIRE TO THE TIMES.]

LISBON, Feb. 29.—[Exclusive Dispatch.] King Carlos died practically bankrupt. Even his life insurance was assigned to the Bank of Portugal as security for money he had borrowed.

His total allowance from the state was $400,000 a year, on which he had to support several palaces, maintain them with royal splendor, and entertain visiting monarchs on a scale befitting his rank.

As a result he was always hard pressed for money. To secure the loans he was compelled to make, he took out large amounts of life insurance. He had one policy in the Equitable Life of New York for $100,000. His insurance policies he deposited with those from whom he borrowed. He owed the Bank of Portugal $160,000.

There was practically no money in the royal treasury when King Carlos was assassinated. The next day the government paid the new King one month's "salary" which was due his father.

Friends of the dead King deny that Carlos was recklessly extravagant, and say his private life was simple and methodical. They explain his indebtedness by attributing it to the great cost of the entertainments he was compelled to give, and of the maintenance of his palaces. The royal display forced upon him, they assert, was constantly growing more expensive, and it was impossible to make the civil list appropriation meet the King's needs.

Recently Carlos had tried to take out more life insurance, but he found this practically impossible because of the excessively high premium demanded. His exceptional corpulence, and the danger of assassination made him an extra hazardous risk, according to the insurance companies.

FLITS.

DESERTS HER GRAND DUKE.

PRETTY POLISH EX-DANSEUSE QUITS RUSSIAN SPOUSE.

Departs from St. Petersburg, With All Her Jewelry and Portable Valuables, and Goes to the Riviera. Czar at One Time Enamored of Her, It Is Said.

[BY DIRECT WIRE TO THE TIMES.]

ST. PETERSBURG, Feb. 29.—[Exclusive Dispatch.] The most fashionable women, those of perfect fame and of highest title, bid against each other at the auction sale of Mlle. Mathilda Kshessinskaia's furniture, objects of art and household belongings, a sale just ended.

For Mlle. Mathilda was the famous and accomplished premiere danseuse of the opera—she to whose laughing eyes the capital gilded youth drank toasts; she at whose twinkling toes they laid their hearts, and, more important, their fortunes; she of whom the present Czar was once deeply enamored, it is whispered.

Mademoiselle, a celebrated beauty and a most accomplished dancer, understood that a woman cannot dance through life. So of late years she acknowledges to being 30, alas, and she accepted the attentions of Grand Duke Sergius Michaelovitch, one of the Czar's cousins. The Grand Duke is 40, a bachelor, be it said for him. If the Polish dancer has patriotic vengeance in her soul, her complete conquest of him must have delighted her.

How to Stop Pim

In Five Days You Can Get R Skin Eruptions by the Ne cium Sulphide Wafer

Trial Package to Prove It

Any man or woman get tired going around with a p day after day. And other p awfully tired, too, seeing around with their faces fu gusting pimples.

If you are one of the unl who can't get away from your and you have tried almost e under heaven to get rid of t a few of Stuart's Calcium every day. Do that steadily days, and in less than a week yourself in the mirror.

You will then say that Stu cium Wafers are a wonder in rid of skin eruptions.

These wonderful little worke tain the most effective blood ever discovered, calcium sulp

No matter what your trou whether pimples, blotches, blac rash, tetter, eczema or scabby you can solemnly depend up art's Calcium Wafers as never

Stuart's Calcium Wafers hav boils in three days and the wor of skin diseases in a week. Ev ticle of impurity is driven out system completely, never to and it is done without derang system in the slightest.

Most treatments for the bl for skin eruptions are miserab in their results, and, beside of them are poisonous. Stua cium Wafers contain no po drug of any kind; they are ab harmless, and yet do work wi not fail to surprise you.

Don't go around with a hun disgusting mass of pimples a heads on your face. A face over with these disgusting makes people turn away fr and breeds failure in your li Stop it. Read what an Iowa when he woke up one morn found he had a new face:

"By George, I never saw like it. There I've been years trying to get rid of pim blackheads, and guess I've us thing under the sun. I used cium Wafers for just seven d morning every blessed pimple and I can't find a blackhead. write you a volume of thank so grateful to you."

Just send us your name and in full, today, and we will se trial package of Stuart's Wafers, free to test. After tried the sample and been c that all we say is true, you to your nearest druggist and box and be cured of your fa ble. They are in tablet form trouble whatever to take. about your work as usual, a you are—cured and happy.

Send us your name and ad day and we will at once send mail a sample package free. F. A. Stuart Co., 175 Stuart Marshall, Mich.

BANKRUPT SHOE

The Bankrupt Stock of M. L. San Francisco Was Bo

The Mammoth Shoe H

519 South Broadway

Board of Trade Sells It for th of the Creditors.

The Stock Is Complete, Con High Grades of the Styles for Men, Women Children.—It Goes Sale Tomorrow.

A big sale of bankrupt s with shoes of best qualities them being bought for this selling, will take place co tomorrow morning. It will ceptional opportunity for to supply themselves with fu less than the cost to m them. The Mammoth S people paid exactly 55c on of the wholesale cost, so w to sell them much less wholesale cost and still ma An opportunity like this occurs, as the stock was new. Ready cash at this t wonders and "The Mamm House" are the ones that the cash when the oppor sents itself. Be on hand and get the benefit of this chase.

Mammoth Shoe House, Broadway.

"Makin Goo

Sewer Pipe and Building Bl

IS OUR BUSINES

Write us for pric on all kinds of cl products.

Cal. Fire Proof Cons't. ELSINORE, CAL.

Every Wo

MARVEL Whirling Spray

The new Vaginal Syringe

(Non-metallic)

Self-syringe douche for 25 cents, prepaid. Sent in plain wrapper, postpaid, upon receipt of price. Illustrated book—sent free—explains its many superiorities and directions for use. Sold by druggists, or sent postpaid on receipt of price. MARVEL MFG. CO., 44 E. 23d St., New York.

For sale by SUN DRUG CO., Los Angeles, Cal.

FINANCIAL.

SPECULATION IS THE CAUSE

Financial Authority Gives Reason for Panics.

Business Men Get Too Enterprising.

Buy More Than They Can Pay for.

[BY DIRECT WIRE TO THE TIMES.]

NEW YORK, Feb. 29.—[Exclusive Dispatch.] Horace White, the financial authority, asked to give his opinion on the causes of the recent financial and an expression as to the dictated today this statement: cause of the recent financial was the existence of a large of debts that could not be maturity. Some debts are ma- all the time that cannot be These cause a small crisis in ase, but it is noticed only by viduals immediately concerned. wspapers seldom call attention sporadic failures, unless the of the liability is very large. persons who are in debt could ir obligations, when they fall ere could be no financial crisis, r small. The word 'panic' is a of multitude, of which failure ult is the singular term and day occurrence.

cause of an excessive amount s that cannot be paid must be in the varying conditions of which are simply the indexes ying states of the public mind. re are periods when all, or near- men in business are very hope- enterprising. They are apt to out,' and 'take on more saft,' are eager to borrow money, pur- goods on credit, enlarge their buy more land, erect new build- buy stocks on margin—in other to speculate. The prices of the bought are forced up by the ition of buyers, but the neces- always exists of paying for the purchased, and meeting the ob- incurred in terms of gold dol-

time comes in the upward rush this cannot be done, because the are too high. Then the speculagin to fail. Those whose liabili- are largest in proportion to their fall first. Their failure brings others, who, in ordinary times, pull through, even though they incur losses, through provi- ventures. Presently, the whole s community perceives a danger ding—the danger that any per- wing money and not having it in mediate possession may not be e get it. This starts the panic. atures of which are of such re- monstration here that they need e described.

personal opinion is that this is be a long period of commer- istress. As compared with 1873 think it will be brief, be- the proportion of capital to la- is, in my opinion, larger now was in either of those periods. urse, everything depends upon untry's crops, but, under avor- nditions in this respect, we have grounds to hope for an early re-

NEW OUTBREAK.

SHAW REFUSES TO PAY COUNSEL.

IS IN ASYLUM OVER MATTER FAMILY ATTENDS TO.

Father of Stanford White Declares Offer Made no Bargain to Be Sent Matteawan," but to Be Set at Liberty—Merely Another Outburst, Say Pittsburghers.

[BY DIRECT WIRE TO THE TIMES.]

PITTSBURGH (Pa.) Feb. 29.—[Exclusive Dispatch.] Harry K. Thaw, in new outbreak, has refused to pay the fees his attorneys who defended him in the second trial for the murder of Stanford White and says that he will not do anything until he is a free man.

"I made no bargain to be sent to Matteawan," he raged in the asylum. "My lawyer will get any money from mother till I get out. I bargained to be set at liberty, not to be sent to an asylum."

The speech is regarded here as another outburst on Thaw's part. The Thaw family, and not the unbalanced man himself, is paying the expenses of the defense.

SEPARATION IS NEAR.

[BY DIRECT WIRE TO THE TIMES.]

NEW YORK, Feb. 29.—[Exclusive Dispatch.] A new lawyer was brought into the Thaw case today, when an order was made to induce Col. John Bartlett to assist Attorney Howell Peabody, in untangling the Thaw matrimonial skein. It is expected that Col. Bartlett will be able to bring about a quiet, sensible readjustment.

The separation of Harry K. Thaw from his wife, Evelyn Nesbit Thaw, is predicted as aided in saving him from the electric chair penalty for killing Stanford White is taken to be near at hand.

RAILROAD CLOSES SHOPS.

Missouri Pacific Company Posts Notice of Shut-Down Because of Business Depression in Business.

[BY THE ASSOCIATED PRESS—A.M.]

KIRKWOOD, Mo.) Feb. 29.—The following notice was posted at the Missouri Pacific Railroad shops here today:

"Owing to the continued depression in business, the shops will not be operated until further notice.

"A. W. SULLIVAN, "General Manager."

Similar notice, it was stated, was posted at all Missouri Pacific shops and eight hundred men are involved. Sedalia men are in- the local shops were closed Feb- ruary 15, when the Missouri Pacific management announced that they would reopen March 9.

MITCHELL CALLS MEETING.

Coal Mine Workers to Consider Decision of Conference With Operators on Joint Convention.

[BY THE ASSOCIATED PRESS—A.M.]

INDIANAPOLIS, Feb. 29.—President John Mitchell of the United Mine Workers of America today sent out

March Weather

The wind, dampness and general uncertainty of March weather make it a month of extreme danger to anyone. Especially so for the run down, overworked, brain-tired men and women who have not kept their blood rich and healthful.

Duffy's Pure Malt Whiskey stimulates and enriches the blood, aids digestion, builds up the nerve tissues, tones up the heart and fortifies the system against disease germs.

A Stimulant for the Old

"Writing for my father, would say that he is now approaching his eighty-second year, but owing to loss of sight is not able to go out much and get his accustomed exercise, which he has had for years. He has never been in the habit of using stimulants in any way, but finding that he required something of the kind, has tried several, and prefers Duffy's Malt Whiskey to any other. He takes a small dose once a day, with an equal quantity of water, as the strength is sufficient, and considers that he has been much benefited by its use. As for myself, I never use stimulants of any kind, but heartily approve of your manufacture, as it has been so beneficial to my father."—GEO. E. GOODWIN, (for Geo. I. Goodwin,) Newton, Mass.

Builds Up at 82

"For about two years I have been using your Malt Whiskey, and it has been of great benefit to me. I was all run down and debilitated and nothing seemed to build me up. I read in the Boston Globe about Duffy's Malt Whiskey, and thought it would be just the right thing for me, and have found it so. I am 82 years of age."—WARREN CUTLER. Woburn, Mass.

Cramps Cured

"For 20 years I have been troubled with cramps in my limbs, but I commenced using your Malt Whiskey and have not since been bothered with cramps.

"I have had recently a severe sick spell, with bowel trouble, and your Whiskey again helped me, wonderfully. I am 77 years old."—JOHN H. WOOD, Connersville, Ind.

Does More than Claimed

"I wish to tell you that I have used your Malt Whiskey as a medicine and stimulant and found it all right. It helped me when I had rheumatism, and has almost cured my kidney trouble. I continue to take it with full confidence that I will be much better in the long run."—URIAH RUCH, Burlington, Kan.

A Good Medicine

"I have not used your Malt Whiskey a great deal, but what I have used I found very beneficial. It is a good article and a very good medicine."—J. L. KIRK, Adrian, Mich.

A Medicine Unequalled

"I have used your Malt Whiskey as a medicine and there is none to equal it. I have had the best results from it and can recommend it to anybody."—JOHN STEPHENS, Jeanette, Pa.

Duffy's Pure Malt Whiskey

is an absolutely pure distillation of malted grain; great care being used to have every kernel thoroughly malted, thus destroying the germ and producing a predigested liquid food in the form of a malt essence, which is the most effective tonic stimulant and invigorator known to science; softened by warmth and moisture its palatability and freedom from injurious substances render it so that it can be retained by the most sensittve stomach.

It cures nervousness, typhoid, malaria, every form of stomach trouble, diseases of the throat and lungs, and all run-down and weakened conditions of the body, brain and nerves. It is prescribed by doctors and is recognized as a family medicine everywhere.



CAUTION—When you ask your druggist, grocer or dealer for Duffy's Pure Malt Whiskey, be sure you get the genuine. It's the only absolutely pure medicinal malt whiskey and is sold in sealed bottles only; never in bulk. Price $1.00. Look for the trade-mark, the "Old Chemist," on the label, and make sure the seal over the cork is unbroken. Write Dr. R. Curran, Consulting Physician, for an illustrated medical booklet and free advice. Duffy Malt Whiskey Co., Rochester, N. Y.

OFFICE, 334 SOUTH

How to Stop Pimples

In Five Days You Can Get Rid of Skin Eruptions by the New Calcium Sulphide Wafers

Trial Package to Prove It Sent Free.

Any man or woman gets tired going around with a pimple day after day. And other people awfully tired, too, seeing the around with their faces full disgusting pimples.

If you are one of the unfortunate who can't get away from your and you have tried almost everything under heaven to get rid of them, a few of Stuart's Calcium every day. Do that steadily for days, and in less than a week yourself in the mirror.

You will then say that Stuart's Calcium Wafers are a wonder in getting rid of skin eruptions.

These wonderful little workers contain the most effective blood ever discovered, calcium sulphide.

No matter what your trouble, whether pimples, blotches, blackrash, tetter, eczema or scabby you can solemnly depend upon Stuart's Calcium Wafers as never

Stuart's Calcium Wafers have boils in three days and the worst of skin diseases in a week. Every particle of impurity is driven out of system completely, never to return, and it is done without derangement system in the slightest.

Most treatments for the blood for skin eruptions are miserably in their results, and, besides of them are poisonous. Stuart's Calcium Wafers contain no poison drug of any kind; they are absolutely harmless, and yet do work while you not fail to surprise you.

Don't go around with a humiliating disgusting mass of pimples and heads on your face. A face full of over with these disgusting makes people turn away from you and breeds failure in your life. Stop it. Read what an Iowa man found when he woke up one morning he had a new face:

"By George, I never saw like it. There I've been for years trying to get rid of pimples, blackheads, and guess I've used thing under the sun. I used Calcium Wafers for just seven days, morning every blessed pimple and I can't find a blackhead. write you a volume of thanks, so grateful to you."

Just send us your name and address in full, today, and we will send you a trial package of Stuart's Calcium Wafers, free to test. After you have tried the sample and been convinced that all we say is true, you can to your nearest druggist and get a box and be cured of your facial trouble. They are in tablet form, and trouble whatever to take. You will about your work as usual, and you are—cured and happy.

Send us your name and address today and we will at once send you by mail a sample package free.

F. A. Stuart Co., 175 Stuart Bldg., Marshall, Mich.

BANKRUPT SHOE STOCK

The Bankrupt Stock of M. Levy, San Francisco Was Bought by

The Mammoth Shoe House

519 South Broadway

Board of Trade Sells It for the Benefit of the Creditors.

The Stock Is Complete, Consisting of High Grades of the Latest Styles for Men, Women and Children.—It Goes on Sale Tomorrow.

A big sale of bankrupt shoes with shoes of best qualities, them being bought for this selling, will take place tomorrow morning. It will be exceptional opportunity for those to supply themselves with footwear less than the cost to make them. The Mammoth Shoe House people paid exactly 55c on the dollar of the wholesale cost, so will be able to sell them much less than wholesale cost and still make a opportunity like this best occurs, as the stock was purchased new. Ready cash at this time commands and "The Mammoth House" are the ones that can use cash when the opportunity presents itself. Be on hand and get the benefit of this big sale.

Mammoth Shoe House, 519 Broadway.

"Makin Good"

Sewer Pipe and Building Blocks

IS OUR BUSINESS

Write us for prices on all kinds of clay products.

Fire Proof Cons't. Co.

ELSINORE, CAL.

Every Wo

MARVEL Whirling Spray

The new Vaginal Syringe. Has many superior features. Best for douche, local application and all vaginal uses. MARVEL Whirling Spray. Sold by SUN DRUG CO., 2nd St.

FINANCIAL.

SPECULATION IS THE CAUSE.

Financial Authority Gives Reason for Panics.

Says Business Men Get Too Enterprising.

Often Buy More Than They Can Pay for.

[DIRECT WIRE TO THE TIMES.]

NEW YORK, Feb. 29.—[Exclusive Dispatch.] Horace White, the financial authority, asked to give his opinion as to the causes of the recent financial panic and an expression as to the future, dictated today this statement:

"The cause of the recent financial crisis was the existence of a large number of debts that could not be paid at maturity. Some debts are made all the time that cannot be paid. These cause a small crisis in each case, but it is noticed only by the individuals immediately concerned. The newspapers seldom call attention to such sporadic failures, unless the amount of the liability is very large.

"If all persons who are in debt could meet their obligations, when they fall due, there could be no financial crisis, however small. The word 'panic' is a term of multitude, of which failure to meet default is the singular term and every-day occurrence.

"The cause of an excessive amount of debts that cannot be paid must be sought in the varying conditions of trade, which are simply the indexes of the varying states of the public mind. There are periods when all, or nearly all, men in business are very hopeful and enterprising. They are apt to 'go it all out,' and 'take on more sail.' They are eager to borrow money, purchase goods on credit, enlarge their plants, buy more land, erect new buildings, buy stocks on margin—in other words, to speculate. The prices of the things bought are forced up by the competition of buyers, but the necessity always exists of paying for the things purchased, and meeting the obligations incurred in terms of gold dollars.

"The time comes in the upward rush when this cannot be done, because the means are too high. Then the speculation begin to fall. Those whose liabilities are largest in proportion to their means fall first. Their failure brings others, who, in ordinary times, would pull through, even though they must incur losses, through provident ventures. Presently, the whole business community perceives a danger impending—the danger that any person owing money and not having it in his immediate possession may not be able to get it. This starts the panic, the features of which are of such recent demonstration here that they need not be described.

"My personal opinion is that this is to be a long period of commercial distress. As compared with 1873 and 1893, I think it will be brief, but the proportion of capital to liabilities is in my opinion, larger now than it was in either of those periods. Of course, everything depends upon the country's crops, but, under average conditions in this respect, we have good grounds to hope for an early re-

MOTHER BELIEVES IN PERUNA.

Mrs. K. Kane, of Chicago, Uses Pe-ru-na in her family of five children, Grace, Myrtle, Edward, Reeves and George.



A HEALTHY FAMILY

Pe-ru-na in the Home.

After all, experience is the best teacher. Some doctors may write in favor of Peruna. Other doctors may write against it. But it is the **testimony of the mothers** and fathers who are raising families, who love their **children,** who must economize as to doctor bills, who are raising little boys and girls into men and women of the future, it is the testimony of such people that really counts.

There is no way to positively ascertain **how many families** in the United States rely upon Peruna for the many climatic ailments to which the family is subject. The number must be a great one. Several millions, perhaps. They have learned **how to use Peruna** for ordinary ailments, and in that way are guarding their homes against more serious diseases.

Such ailments as coughs and colds, sore throat and catarrh, croup and colic, indigestion and loss of appetite, anaemia and nervousness, all these ailments are promptly **relieved by a few doses of Peruna at the right time.**

Millions of provident mothers and fathers are guarding the interests of the home by using Dr. Hartman's great remedy, and profiting by his medical **booklets and personal advice.**

Catarrhal Croup.

Few people realize how frequently croup is caused by catarrhal congestion of the throat. Probably nine cases out of ten of croup is of the catarrhal variety.

The medical profession recognizes three forms of croup. The spasmodic variety, membranous croup and catarrhal croup.

Nearly every case is of the catarrhal variety, and a few doses of Peruna taken at the first appearance of the catarrhal symptoms is generally sufficient to avert the attack of croup altogether.

Croup is a frightful disease. No disease of children so alarms the household. It is impossible to estimate how many homes have been protected against croup by the proper use of Peruna.

Household Remedies.

There is no remedy in the world which has proven so popular for catarrh as Peruna. It has been used for more than thirty years and cured thousands of cases, as proven by our testimonials.

In the early history of this country every family had its home-made medicines. Herb teas, bitters, laxatives and tonics were to be found in almost every house, compounded by the housewife, sometimes assisted by the apothecary or the family doctor.

Furnishing medical compounds direct to the people, through the druggists, is simply the extension of the practice begun by the people themselves.

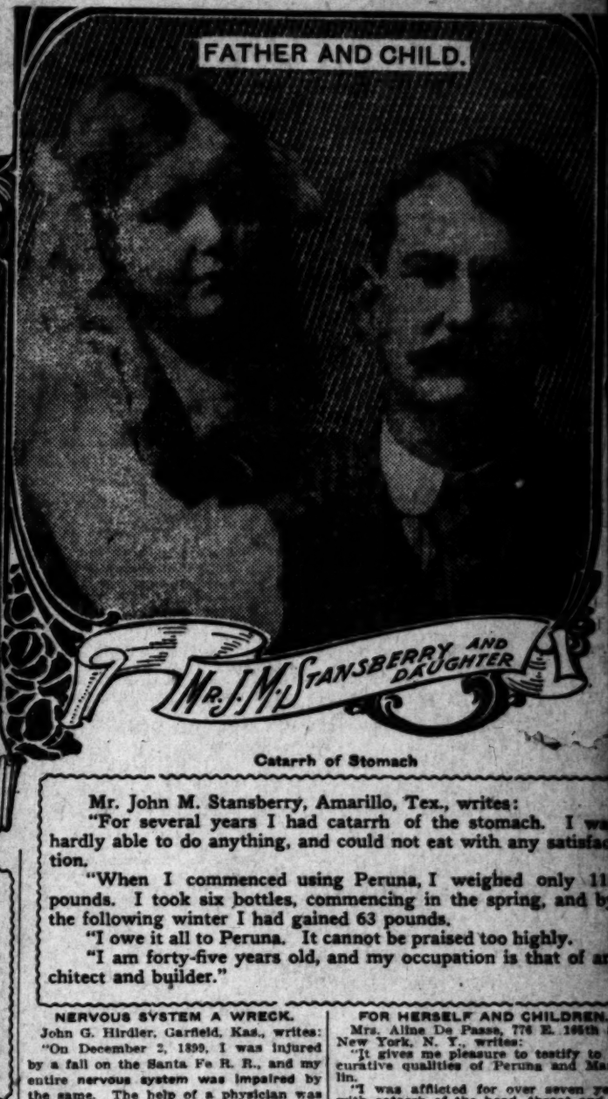
Kept the Children Well

Mrs. K. Kane, 196 Sebor St., Flat 1, Chicago, Ill., writes:

"Peruna has been used so long in our family that I do not know how I could get along without it.

"I have given it to all of my five children at different times when they suffered with croup, colds and the many ailments that children are subject to, and am pleased to say that it has kept them in splendid health.

"I have also used it for a catarrhal difficulty of long standing, and it cured me in a short time, so I have every reason to praise Peruna."



Catarrh of Stomach

Mr. John M. Stansberry, Amarillo, Tex., writes:

"For several years I had catarrh of the stomach. I was hardly able to do anything, and could not eat with any satisfaction.

"When I commenced using Peruna, I weighed only 11[illegible] pounds. I took six bottles, commencing in the spring, and by the following winter I had gained 63 pounds.

"I owe it all to Peruna. It cannot be praised too highly.

"I am forty-five years old, and my occupation is that of architect and builder."

NERVOUS SYSTEM A WRECK.

John G. Hirdler, Garfield, Kas., writes: "On December 2, 1899, I was injured by a fall on the Santa Fe R. R., and my entire nervous system was impaired by the same. The help of a physician was useless. I believe I tried every one in the vicinity, but all were alike and I remained without strength.

"I then tried Peruna, and after using it for three months was totally well. I am seventy-one years old, and my work on the railroad is hard and tedious, but I can work like a young man in all kinds of weather, heat, cold, rain, snow or storm alike.

"Peruna is the purest and best medicine, and if used according to directions, it will help any person and cure any disease for which it is recommended. I recommend this medicine by my own experience to any one suffering from an ailment on the order of mine."

FOR HERSELF AND CHILDREN.

Mrs. Aline De Pass, 776 E. 166th [illegible] New York, N. Y., writes:

"It gives me pleasure to testify to the curative qualities of Peruna and Manalin.

"I was afflicted for over seven years with catarrh of the head, throat and digestive organs. I consulted many physicians, but they did me no good.

"One day I happened to read some testimonials in your Peruna almanac. I decided to try Peruna and Manalin. I bought a bottle of each, and after taking them for a week, I noticed a change for the better. So I kept it up, and after using twelve bottles I was perfectly cured.

"I also gave the medicine to my children and they had the same beneficial result. I would never be without the remedies in the house.

"I highly recommend Peruna and Manalin to all my friends, and, in fact, everybody."

Thousands of families have learned to trust and believe in Dr. Hartman's judgment, and to rely on his remedy, Peruna.

NEW OUTBREAK.

HAW REFUSES TO PAY COUNSEL.

ES IN ASYLUM OVER MATTER FAMILY ATTENDS TO.

yer of Stanford White Declares "Made no Bargain to Be Sent Matteawan," but to Be Set at erty—Merely Another Outburst, Pittsburghers.

[T DIRECT WIRE TO THE TIMES.]

TTSBURGH (Pa.) Feb. 29.—[Exve Dispatch.] Harry K. Thaw, in outbreak, has refused to pay the of his attorneys who defended him s second trial for the murder of ford White and says that he will nothing until he is a free man.

made no bargain to be sent to awan," he raged in the asylum. o lawyer will get any money from until I get out. I bargained to be at liberty, not to be sent to an um."

is speech is regarded here as ly another outburst on Thaw's as the Thaw family, and not the man himself, is paying the exof the defense.

SEPARATION IS NEAR.

[BY DIRECT WIRE TO THE TIMES.]

W YORK, Feb. 29.—[Exclusive ch.] A new lawyer was brought Thaw case today, when an was made to induce Col. in Bartlett to assist Attorney ell Peabody, in untangling the matrimonial skein. It is exthat Col. Bartlett will be able ng about a quiet, sensible reement.

eparation of Harry K. Thaw his wife, Evelyn Nesbit Thaw, twice-told story on the witness alled in saving him from the penalty for killing Stanford , is taken to be near at hand.

AILROAD CLOSES SHOPS.

uri Pacific Company Posts Noes of Shut-Down Because of Depression in Business.

THE ASSOCIATED PRESS—A.M.]

DALIA (Mo.) Feb. 29.—The folg notice was posted at the Missouri Pacific railroad shops here to-

ring to the continued depression business, the shops will not be d until further notice.

"A. W. SULLIVAN,
"General Manager."

ilar notice, it was stated, was ed at all Missouri Pacific shops eight hundred men are in- by the shops were closed Febary 20 when the Missouri Pacific company announced that they reopen March 2.

ITCHELL CALLS MEETING.

d Mine Workers to Consider Deult of Conference With Operaors on Joint Convention.

THE ASSOCIATED PRESS—A.M.]

DIANAPOLIS, Feb. 29.—President Mitchell of the United Mine Workers of America today sent out the official call for a convention of the miners to meet here March 12 to consider the situation left by the default of the operators and miners of the central competitive field to reach an agreement on the proposition to call a joint convention to re-establish the interstate wage agreement and adopt a scale of wages.

The national miners' convention will adopt a policy to be pursued after March 31, when the present wage scale expires, and probably will decide upon its wage demands for the next two years.

TIE-UP THREATENS INDUSTRY.

Granite Men of New England and Employees at Outs on Question of Wages.

[BY THE ASSOCIATED PRESS—A.M.]

BOSTON, Feb. 29.—The granite industry of New England is threatened with a tie-up which may result in the suspension of thousands of granite workers. The adoption of a new schedule of wages to replace that now in effect, and which lapses on March 2, is the point at issue.

The situation at Quincy, Mass.; Barre, Vt.; Concord, N. H., and Westerly, R. I., the four large centers, is almost identical as regards the demand of the unions, which are generally uniform and are apparently centered on a schedule calling for a minimum scale of 41 cents an hour.

The manufacturers seem united on the present scale calling for a minimum of 27½ cents and an average of 40 cents an hour.

ABANDON WORK PLANS.

DEPRESSION AFFECTS RAILROAD

[BY THE ASSOCIATED PRESS—A.M.]

ROANOKE (Va.) Feb. 29.—The Norfolk and Western Railroad officials announce the matter of spending $2,000,000 in improvements on the Pocahontas division, which has been under consideration for some time, has been abandoned for the present, owing to the general depression now prevailing.

DROPS RAILROAD PLAN.

J. J. Hill Says He'll Build no More Lines at Present in Minnesota Because of Rates.

[BY THE ASSOCIATED PRESS—A.M.]

ROSEAU (Minn.) Feb. 29.—In a letter to R. J. Bell of this city, J. J. Hill, president of the Great Northern Railroad, says a projected line to Warroad, Minn., a town on the Lake of the Woods, will not be built this year, and that the Great Northern does not care for any additional mileage in Minnesota, because present rates are unprofitable. The letter says, in part:

"At the present time I doubt if there are any stockholders or directors of any of the railroads in Minnesota who desire to hold any additional mileage in Minnesota. The rates which have been established are not profitable on lines where business is reasonably heavy, and certainly would not be on branch lines."

The projected road to Warroad has already been graded, but in all probability will not be railed this year.

SUSPICION EXCITED.

Austria Distrustful of England's Design in the Matter of a Governor for Macedonia.

[BY DIRECT WIRE TO THE TIMES.]

VIENNA, Feb. 29.—[Exclusive Dispatch.] England's efforts to secure the nomination of an independent Governor in Macedonia are exciting considerable irritation and suspicion in political circles.

The Austrian Foreign Office is convinced that the proposal is utterly impracticable, and moreover, that it can only be attended by the most perilous consequences in view of the delicate situation in the Balkan States, where there is most combustible material, which is easily ignited.

But Austrian politicians are still more concerned because they suspect that England's proposition means more than appears on the surface, and is really designed to effect a new grouping of the powers.

The Austrian government promises to submit the proposal to critical examination, and then probably will leave it there, confident that other means will be found to defeat it.

Ex. 315—PHONES—Ex. 315

DIAMOND COAL CO

235 WEST THIRD STREET

Chinese Jade

Special Prices



We offer our entire stock of carefully selected Chinese Jade, mounted in artistic Jewelry, at very low prices.

Many articles made in 24 karat gold, the work of Chinese goldsmiths.

We show the largest stock of unique Jewelry to be found in Southern California.

Your inspection is requested.

S. NORDLINGER & SONS

Jewelers Established in 1869

323 South Spring Street



Weak Men and Women

VITALIZ

The new wonderful dry-cell Electric Belt. No bother, just wear it; strongest belt in world. Cures backache, lumbago, kidney, stomach, nervous troubles. Powerful appliance for $5. Come and see our new 1908 Belts; best belts made. All kinds.

F. BRANTVERNE, 1102 Maple Avenue.

Beer $1 A DOZEN QUARTS

Bottles to be returned. Your choice of local brews.

German-American Wine Co.

314 WEST FIPTH ST.

Main 2682 Home F4388

MEN'S SUITS TO ORDER $15

Scotch Tailors

330 S. SPRING ST.

AN INCOME FOR LIFE

$200 down (or installments) secures land growing crop netting $40 profit the first and succeeding years. We cultivate this land for you if desired on the share system, and the above figures represent your net annual profit. You need not go on to it, neglect other business, nor buy stocks or bonds. You simply buy the land, we cultivate it and give you the profits. A larger investment brings correspondingly larger returns. If you want an income for life, address C. P. HOWERS & CO., 218 Mason Building.



"'Well, we won't be solemncolic—
It's a fight or it's a frolic,
And we ain't a'carin' which,' says he."
—Wallace Irwin in Collier's

When Will "Fighting Bob" Reach Los Angeles?

Have you registered a guess yet when the fleet will arrive at Los Angeles? If you haven't, don't put off doing so any longer--get a guessing blank at either "Owl" Store tomorrow. The fifty best guessers will receive $330 in cash, in sums ranging from $1.00 to $100. Guessing blanks are free at both stores. Ask for them. Keep in touch with the movements of the fleet--study the newspaper reports--you'll find that you can guess with a good deal of accuracy. Interesting maps at both "Owl" Stores showing the course of the fleet. Come in and see them.

$330 Cash for Best Guessers

PURE DRUGS

Note the Quantity and the Price

"THE OWL" unreservedly guarantees the purity of these household drugs. They are put up by THE OWL DRUG CO. Guaranteed full weight—and of live, fresh, potent quality. Study the quality and the price. Comparison will show you that "OWL" Stores are the places to supply your drug needs.

16-oz. Epsom Salts	10c	3-oz. Grain Alcohol	10c, 8-oz. 25c
16-oz. Aqua Ammonia	10c	3-oz. Tincture Arnica	10c, 8-oz. 25c
16-oz. Lime Water	10c	1-oz. Benzoin	10c, 4-oz. 25c
16-oz. Benzine	10c	2-oz. Spirits of Camphor	10c, 6-oz. 25c
16-oz. Gasoline	10c	1-oz. Oil Eucalyptus	10c, 3-oz. 25c
16-oz. Alum	10c	2-oz. Camphorated Oil	10c, 6-oz. 25c
16-oz. Borax	10c	1-oz. Tincture Iron	10c, 4-oz. 25c
16-oz. Flaxseed	10c	1-oz. Tincture Myrrh	10c, 4-oz. 25c
16-oz. Ground Flaxseed	10c	1-oz. Sweet Spirits Nitre	10c, 4-oz. 25c
16-oz. French Chalk	10c	1-oz. Essence Peppermint	10c, 4-oz. 25c
4-oz. Rock Candy	10c	3-oz. Rose Water	10c, 8-oz. 25c
3-oz. Cream of Tartar	10c	3-oz. Glycerine	10c, 8-oz. 25c
3-oz. Boracic Acid	10c	3-oz. Rose Water and Glycerine	10c, 8-oz. 25c
3-oz. Precipitated Chalk	10c	2-oz. Paregoric	10c, 6-oz. 25c
2-oz. Camphorated Chalk	10c	3-oz. Castor Oil	10c, 8-oz. 25c
2-oz. Chalk and Orris	10c	4-oz. Jamaica Ginger	25c
2-oz. Fuller's Earth	10c	½-oz. Tincture Iodine	10c, 2-oz. 25c
2-oz. Buhach	10c	4-oz. Chloroform Liniment	25c
16-oz. Bicarbonate of Soda	10c	2-oz. Carbolic Acid	10c, 6-oz. 25c
3-oz. Rochelle Salts	10c	2-oz. Sulphur and Cream of Tartar	10c
16-oz. Sulphur	10c	16-oz. Moth Balls	10c
16-oz. Flake Naphthaline	10c	8-oz. Spirits Turpentine	10c
4-oz. Soap Bark	10c		

Sapolio 4 for 25c

Sold at other stores at 10c a cake, 3 for 25c.

TEDDY BEARS

$1.25 Quality, Regular "Owl" Price 92c, Special



62c

Imported, talking Teddy Bears with jointed limbs. The biggest Teddy Bear value ever offered in Los Angeles Both stores

Prescription Service

"Owl" prescription service is safe, accurate, prompt. Adequate prescription departments are at your disposal at both "Owl" stores. Not only will they serve you efficiently, but it is a fact that you can save money by bringing your prescriptions to "The Owl."

Mail Order Service

If you cannot visit "The Owl" stores in person, order by mail. Inquiries receive prompt, courteous attention. $5.00 orders are shipped, freight prepaid, to railroad points within one hundred miles of Los Angeles, when cash accompanies order. Write for any information.

Liebig's Malt Extract 20c Bottle. $2 Doz.

This is a peptonized malt extract containing the nutritive and digestive properties of malted barley with the bitter tonic quality of hops. It aids digestion and the nutritious, extractive matter contained in it renders it a most desirable tonic. Unequaled for gaining in weight and strength. Get a bottle at either "Owl" store and try it.

Crystal Powder Jars 25c



Large crystal jars in sparkling cut glass effects. These jars are a genuine ornament to the well equipped dressing table. They will hold a large quantity of powder.

Saponal Tooth Brush in a case 35c

Buy your tooth brush in a dust-proof case, then you know it has not been handled. "The Owl" Saponal Tooth Brushes are put up in antiseptic sealed cases. The best brush for the money "The Owl" has ever sold. The value is not in the case—but in the brush—it is warranted by "The Owl" Drug Company.

French Castile Soap, 3 Pound Bar 25c

Imported French Castile soap, invaluable when an absolutely pure soap is needed. Full three-pound bar 25c, both stores.

THE OWL DRUG CO.

CUT RATE DRUGGISTS

320 South Spring St.

Three Stores in San Francisco

TWO STORES IN LOS ANGELES

Broadway and Fifth Sts.

Three Stores in Oakland

DISFIGURED.

ES IN AGONY AT HOSPITAL.

yer of Mrs. Noyes Has a Host of Friends.

Story of Shooting Seems to Be Substantiated.

imant of Woman's Estate Is Heard From.

agony from the effects of the sul- acid dashed in his face, William McComas, mining expert, soldier of ne and the alleged slayer of Mrs. riotte L. Noyes, lies in the deten- ward of the Receiving Hospital. sterday friends were constantly him. Of all the men who have held at the City Jail on a charge for a murder, McComas is the most popu- Mayor Harper and other city of- s and Shriners are numbered in list of those who like him.

itors strode into the hospital, ped the injured man by the hand patted him affectionately upon the ulder. Not one had an unkind re- to make.

We'll get you anything in the world



Mrs. Charlotte L. Noyes, dead woman, and William P. McComas, who shot her.

want, old man. Don't worry, and steady, and we'll see you through." That was the substance of what said.

McComas tried to smile with cracked blistered lips to show his appre- tion.

tectives have worked on the case hout discovering anything to con- dict the statement made by Mc- nas at the time of his arrest by uty Sheriff Carey. The condition the room, too, substantiated the y told by him of the shooting.

door, covered with the stain of acid, was taken from its hinges and ried to the Police Station, where it be held as evidence. On its sur- e the burning liquid soared and rred its way, leaving long, wavy aks. The wall, near the door, was ttered with the stuff, as was the directly behind where McComas d when the fatal shot was fired.

SHOCKINGLY INJURED.

The police are certain that McComas not throw the acid upon himself. is frightfully injured. His left ear almost cooked off. The fiery liquid ttered over his eye, burning it ply; dripped down over the left side his face and trickled into the cor- e of his mouth. His face does not sus mask human. The forehead is a dull ish style, the left eye swollen to the size a green three, the jaw is burned as though a branding iron had been set upon it, d the lips are so swollen as to make each almost an impossibility. Dur- th a the greater part of the day, Mc- mas sucked at a small piece of med- ted cotton, dipped in a cooling lo- on.

His left hand is frightfully burned, d the searing extends to the elbow. nman McKenzie, who assisted Comas into the Police Station, re- ved painful injuries to his right d by simply grasping the saturated ket, sibing of the prisoner.

McComas is a man of magnificent knives. He was an Indian fighter, one the best shots in the Southwest d a splendid horseman. He has en both soldier and cowboy.

When the woman rushed at him th the cup of acid poised in her nd, he, according to his own state- nt, backed away from her, and th drawn revolver tried to scare her. first bullet struck in the throat. ned to one side and passed out ough her left arm, near the shoul- This shot had failed to stop woman. Hoping that the click of weapon would halt her, McComas cked the gun twice, letting the ham- r gently down both times. When Noyes showered the remainder the acid in his face, blinding him rats and disfiguring him for life, he is ections feared to have fired the bullet that ence fractured through her heart and killed on is near.

ndition The room where the tragedy took nd Parlace was guarded by the police yes- ore sterday. The table by which the couple ion post and figured out their winnings That had losses at the races had remained uma undisturbed when Prosecuting Attor- rms Fleming, Capt. Flammer and de- aking tectives visited the place yesterday e right horing. The memorandum on the ble showed that McComas and Mrs. Noyes had lost about $1120 during the present track season.

SHREWD BUSINESS WOMAN.

It is alleged by those who knew

ANARCHISTIC.

FLOUT RED BANNERS, SING "MARSEILLAISE."

WITH red flags waving, 500 Socialists, singing the "Marseillaise," paraded downtown streets about 8 o'clock last night after the police had scattered their meeting at Franklin street and Broadway and arrested the speakers. Mrs. Jessie Shuck led the mob to Fifth and Los Angeles streets, where they held another meeting.

Mrs. Shuck mounted a platform with her red flag and defied the police to arrest her. The crowd shouted and cheered. When two patrolmen attempted to get up to the platform they were jostled and jeered by the crowd and held back. A riot call was sent in and twenty patrolmen were detailed to disperse the meeting.

When the squad of policemen arrived they threatened to use violence unless the Socialists dispersed. The officers were hissed and jeered. After some difficulty the police pushed their way through the crowd. Mrs. Shuck was placed under arrest for speaking on the street without a permit. She was taken to the Police Station on a street car and a howling mob of 200 persons followed. A committee of Socialists deposited $100 bail for her appearance in court.

George M. Woodby, a negro of Pasadena, and J. J. Hicks of Los Angeles, were arrested at the meeting on Franklin street on a similar charge. The committee also deposited bail for their appearance in court. As soon as the first speakers were arrested Mrs. Shuck leaped upon a box and shouted: "Let's parade the streets!"

Waving a red streamer, she jumped down and started down Franklin to Spring street and then south, the crowd following. Men pulled out red bandana handkerchiefs, tying them on sticks and canes. They sang defiantly as they marched down Spring street. Patrolmen on their beats attempted to stop the procession but were pushed and shoved about and abused.

The police authorities will take the matter up with the Police Commission in an effort to stop further demonstrations. It is probable that a squad of police will be detailed to the special duty of preventing the Socialists from congregating in the streets in defiance of the city ordinance which prohibits such meetings without a permit.

Chief Kern said last night that harsher measures would be adopted to prevent any further demonstrations; that a conference would be held today for the purpose of discussing the matter.

A score or more of Socialists have been arrested in the last week for addressing street gatherings in defiance of law. In each instance the prisoner gave bail in the amount of $100 and the matter is to be fought out in the courts. The Socialists assert that the ordinance is unconstitutional. Those who violate the law intentionally set themselves up as "martyrs," and a new crop is harvested every day.

To Owners of Bad Breath--

Foul Odor of Indigestion, Smoking, Eating or Drinking Stopped at Once With Stuart's Charcoal Lozenges.

Trial Package to Prove It Sent Free.

Bilious breathers, onion eaters, indigestion victims, cabbage consumers, smokers, drinkers and those with gas on the stomach are in a class all by themselves, distinguished by a powerful bad breath.

They all breathe, and as they breathe, they whiff out odor which makes those standing near turn their heads away in disgust. The pitiable part of it is that these victims do not realize what a sickening thing a bad, offensive breath is to others.

Charcoal is a wonderful absorber of gases and odors. It absorbs 100 times its own volume of gas.

Stuart's Charcoal Lozenges will put a stop to your bad, offensive breath, and to your belchings, whatever the cause or source, because the charcoal quickly absorbs all noxious, unnatural odors and gases.

If you suffer from indigestion and belch gas as a result, Stuart's Charcoal Lozenges will absorb all the gas and make you stop belching.

If on getting up in the morning you have such a bad, bilious breath that you can almost smell it yourself, Stuart's Charcoal Lozenges will get rid of it for you quickly.

If you have been smoking or chewing, or have been eating onions or other odorous things, Stuart's Charcoal Lozenges will make your breath pure and sweet.

Charcoal is also the best laxative known. You can take a whole boxful and no harm will result. It is a wonderfully easy regulator.

And then, too, it filters your blood—every particle of poison and impurity in your blood is destroyed, and you begin to notice the difference in your face first thing—your clear complexion.

Stuart's Charcoal Lozenges are made from pure willow charcoal, and just a little honey is put in to make them palatable, but not too sweet.

They will work wonders in your stomach and make you feel fine and fresh. Your blood and breath will be purified. You will feel clean inside.

We want to prove all this to you, so just send for a free sample today. Then after you get it and use it, you will like them so well that you will go to your druggist and get a 25c box of these Stuart's Charcoal Lozenges.

Send us your name and address today and we will at once send you by mail a sample package free. Address F. A. Stuart Co., 200 Stuart Bldg., Marshall, Mich.

LINK OF THE PAST AND THE PRESENT BROKEN.



Senora Reymunda Feliz de Romero.

With the impressive Roman Catholic ritual the last rites were held at Plaza Church yesterday morning over the remains of Señora Reymunda Feliz de Romero, who died Tuesday morning. The pastor of the church, Father Caballeria, celebrated the requiem mass and preached the funeral sermon. For eighty-eight years Señora Romero had been a resident of this city, and she was known to all of the old Spanish settlers. Though the mass was celebrated at 9:30 o'clock in the morning, the church was crowded and the funeral cortege to Calvary Cemetery, where the body was laid to rest, was a long one.

The old church was draped in black for the ceremonies, and around the bier were placed the ancient candelabra which have seen service since the days [illegible]. All of the quaint old church, illuminated only by the small windows and filled with reverent friends, presented much the same picture that it must have on similar occasions in the days gone by.

Within the church have been held the funeral services of not only the mother and husband of the late Señora Romero, but of one daughter and several grandchildren as well. Many of the little decorations, now black with age, were bought with money which she donated in her younger days. For many years her name has appeared on the back of one of the pews.

In the course of the funeral sermon Father Caballeria told of the many years that Señora Romero had been a member of the congregation, and of the great changes that had come to the country during that time. He begged his hearers to preserve the old ideals of churchmanship, and to keep fresh

frequent. McComas told some of his most intimate friends that he feared the woman would kill him, and recited numerous attempts she had made on his life.

After the shooting, into the Hotel Pepper, where a dance was in progress, walked the man, his face seared and blistered with the acid. He gave himself up to the officer there, and with him returned to the apartment, where the body of the dead woman lay on the floor, facing the stairway.

"I killed her," said McComas, "because she was throwing acid on me. I shot once to scare her, and then, when the acid hit me, I don't know where I shot, but she turned from me and took two steps toward the stairway, and then fell."

That was the only statement McComas would make, under the advice of his attorneys, Rogers & Schenck.

The inquest will be held early this week. An autopsy was made yesterday morning at the Pierce morgue.

Public Administrator Frank Bryson was yesterday granted letters of administration on the estate of Mrs. Noyes. The value of it is not known, but Dist.-Atty. Fredericks was yesterday informed by 'phone by a Mrs. Lewis that over a year ago the dead woman left with her a letter, asking her to take charge of the estate in case of the writer's death. Mrs. Lewis's claim will be investigated.

McComas is widely known throughout the mining districts of the West as one of the most brilliant of men. He came here from San Francisco several years ago, after an unfortunate domestic trouble, which caused him to part with his wife, who, it is believed, is still living in the northern city.

His professional career in California has taken him to most of the camps in the State. He has been in charge of the Amador Queen in Amador county, the Four Hills mine in Sierra county, and many others of equal importance. Latterly he was in charge of a property in Inyo county, but resigned a few months ago. He is a son of a very able lawyer, who was for many years a prominent figure in Silver City, Mex., and who was killed by Apaches, together with his wife and daughter, in 1883. McComas is known among his intimates as a charming companion, generous to a fault.

McComas was advised to sever his relationship with her, and had tried to do so, but every attempt was followed by a scene, in which his life was threatened, it is said.

NO SURPRISE TO HIM.
HER FORMER HUSBAND TALKS.

[BY DIRECT WIRE TO THE TIMES.]

BOSTON (Mass.) Feb. 29.—[Exclusive Dispatch.] Charles Noyes, husband of the woman shot in Los Angeles, first learned of the shooting when approached today by a correspondent for an interview. He was not greatly surprised and seemed unmoved by the story, saying he expected her end would be of a violent nature. According to his story, Mrs. Noyes obtained a California divorce.

Noyes said his wife was rich in her own right and he will make no attempt to interfere in the matter. He is about 40 years old, and has been employed for several years by a large millinery firm in Boston, as traveling salesman. He bears a high reputation. His home is in Newburyport.

"I married her in 1893, in Newburyport," he said, "where we both lived for years. She was the daughter of Eli Lamprey, a carpenter, and an estimable man. She was 36 years old on her last birthday. I made a good home for her always, as any one in Newburyport will tell you, but I did not have a happy moment during the eight years we lived together. I don't want to say anything at this time disparaging the dead, for she was my wife.

"She finally ran away to California to visit some friends named Lewis and packed up without saying a word. I heard many stories of her relations with McComas. I did not even take the trouble to contest the divorce suit. She owns a lot of property here, but I want nothing."

GREET GRAND SECRETARY.

Thirty members of Royal Oak Lodge, Sons of St. George, made the pilgrimage to Pasadena to meet Supreme Secretary Williams. The supreme secretary was the guest of Alexandra Lodge and an interesting meeting was held at the Pasadena headquarters. Mr. Williams gave a talk on the order and its ideals. District Deputy Cooper then gave a brief talk, complimenting the supreme secretary on the work which he has accomplished and congratulating the members of the order on having so able a man in the grand lodge. Next week Grand Secretary Williams will attend a banquet given by the lodges of the order in and around San Francisco.

Fat Is an Offense.

"The female form being capable of expressing a supreme degree of grace, should be an inspiration in our daily lives and lead up to higher ideals of beauty," said the art lecturer. "Therefore the fat woman is an enemy to the artistic uplift, for she is entirely too heavy for any wings of fancy to raise.

"I can't understand how any woman will remain fat when it is so easy to reduce one's flesh. In the Latin quarter of Paris one never sees a gross figure. Although the art models take things easy, sit around a great deal and eat just whatever they please, yet they keep their flesh firm and their figures beautiful. They have a simple fat reducer that takes the place of starving and gymnastics. It consists of a teaspoonful after meals and at bedtime of this simple receipt: ½ ounce Marmola, ½ ounce Fluid Extract Cascara Aromatic and 1½ ounces Syrup Simplex. That's all. Why don't fat, pudgy American women try that? It's harmless—nay, very good for them—and will, I understand, take off as much as a pound of fat a day. Any one with a little small change and a drug store handy can have a decent figure."

Some "Sun" Specials

Unusual Reductions on Wanted Articles

At the "SUN" you "pay less for more." At the "SUN" there is always something doing—money saving pri every day in the week. Are there not many things mentioned in this advertisement you could use to g advantage? Are there not many things you absolutely need? Then why not buy them now, while pr are the lowest ever quoted?

25 Per Cent. Off Bath Supplies



At Store No. 3, Second and Spring Sts., every variety of bath equipment is reduced 25 per cent. Included are bath rugs, towels, towel racks, sprays, soap trays, sponges, toilet paper holders, etc., etc. It is a real opportunity to buy this class of goods at a great saving. See window display at Store No. 3; there you can learn the prices on the goods offered.



Trusses

The "SUN" is headquarters for trusses. Not only do we guarantee a perfect fit in every instance, but you buy trusses here at the lowest possible prices. Woman attendant at Store No. 2.

25c Playing Cards 17c



The popular "Canary" brand playing cards are offered this week at Store No. 1, at an unusual reduction. Gilt edge cards, regularly 35c, sell this week at 23c. The plain edge, regularly 25c go at 17c.

Poker chips and many other card game accessories at this store.

Closing Out Pictures

BIG SALE AT STORE NO. 1—OUR PICTURE STOCK





at Store No. 1, Second and Broadway, is being closed out. We are going out of the picture business. In order to accomplish this quickly we offer the stock at a great loss. Come in and get prices. Every subject to choose from.

Cigar Special

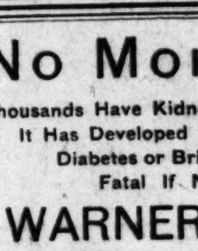
Popular 5c Brands—50 for $2.00
100 for $3.50



All the popular 5c cigars—Owl, San Felice, Cuesta Rey, Portuando, etc., offered this week at Store No. 1 at fifty for $2.00, one hundred for $3.50. All cigars in perfect condition. A fine smoker special.

"Druggists Five Cent Straight." The "always Popular Cigar."

"Sun" Electric Belts



Electricity is a powerful and wholesome stimulant to the nervous system. Electric belts are great aids to the relief and cure of many diseases. Prices $10, $15 and $20. Styles for both men and women.

Electric Batteries

The "SUN" $8.00 electric battery is better than that sold at most stores for twice as much. If you do not know about the aid an electric battery will give you let us explain.



Electropedes

So great has been our sale of electropedes that we have had to order from the factory several times recently. They are worn in the shoes—cure rheumatism and all nervous ailments in from ten to thirty days. $1.00 a pair.

Suit Cases



You can buy a suit case this week at "SUN" Stores No. 1 and 3 at twenty-five per cent. below the regular price. No need to tell you that the "SUN" has a reputation for carrying the best suit cases in the city.

Sponges

At Store No. 4, 6th and Broadway, one window is devoted specially to displaying sponges—sponges for every purpose. Prices from 5c to $3.00. It pays to buy sponges at the "SUN." We buy in quantities and give our patrons the benefit of price concessions.

Burnt Leather Goods At Cost



At Store No. 1, Second and Broadway, a splendid line of burnt leather is offered at practically cost prices. There are pillow tops, calendars, pipe racks, etc., in many designs, including the popular Poinsettia pattern. As an instance of the splendid values offered we mention one specially good item—a $3.00 Poinsettia pillow for $2.25.

Family Liquors

When you need family wines and liquors that meet every requirement of the pure food law, buy them at "SUN" Store No. 4, 6th and Broadway. While quality is the first consideration with us, no other house can meet our prices.



Prescriptions

"SUN" prescriptions realize the very apex of accuracy. Right in preparation, right in quality, right in price. Our unique checking system precludes all possibility of error. Prescription Departments at all "SUN" Stores.

Palmo Table

See the window display of Palmo Tablets, Second and Spring Sts. This display tells the wonderful story of Palmo Tablets at a glance.

For the Sick Room



At Store No. 2, 328 South Broadway, is located the best equipped Surgical Instrument and Sick Room Supply Department in the entire West. All kinds of elastic goods, trusses, supporters, etc., in stock and made to order.

50c Charles' Flesh Food 27c

This popular preparation for beautifying and building up the skin tissues is offered at Store No. 4 this week only at 27c. Regularly 50c. No need to tell you what a great special this is. Limited quantity at this price.

$1.00 Coke Dandruff Cure . . .

Coke Dandruff Cure stood the test of time because it really cures druff. You can buy the size this week at Store 4 for 59c. A rare bargain. This price will be withdrawn Saturday night.

No. 1—Cor. Second and Broadway.
No. 2—329 South Broadway.
No. 3—Cor. Second and Spring.
No. 4—Cor. and Broad
No. 5—Cor. Te and Belmo
Pasadena, side, Redla

The Sun Drug Co.

Mail Order and Wholesale Department, 324 South Los Angeles Street.

No More Backache

Thousands Have Kidney Trouble and Do Not Realize It Until It Has Developed Into Bladder Trouble, Rheumatism, Diabetes or Bright's Disease, Which Will Prove Fatal If Not Attended to at Once

WARNER'S SAFE CURE

CURES TO STAY CURED. A TRIAL BOTTLE OF THIS GREAT KIDNEY CURE WILL BE SENT ABSOLUTELY FREE TO EVERY READER OF THE TIMES WHO SUFFERS FROM KIDNEY, LIVER, BLADDER OR BLOOD DISEASE.



MISS KATHLEEN BUTLERS.

Miss Kathleen Butlers of Virginia, Minnesota, who is prominent in Catholic circles and Secretary of the Social Circle, had pains in the back, was nervous, depressed, run down and her kidneys were diseased. She took Warner's Safe Cure, within three months was a well woman, and cannot say too much in favor of Warner's Safe Cure.

"Before I began using Warner's Safe Cure I was all run down in health and spirits and did not care whether I lived or died. My back ached, kidneys out of order, liver deranged, and there was no time when I was free from aches and pains. I had liver spots on my face, felt depressed and nervous all the time.

"The first bottle of Warner's Safe Cure improved my appetite, made it possible for me to obtain a good night's rest, and in less than three months I was well. My back never causes me any trouble, my complexion cleared of all the liver spots, and I certainly have every reason to praise Warner's Safe Cure."—Kathleen Butlers, Sec'y Catholic Social Circle, Virginia, Minn., June 10, 1907.

CURES KIDNEY DISEASE

When the kidneys are diseased the uric acid is not carried off and this causes Gout, Lumbago, Rheumatism of the Joints, Rheumatism of the Muscles, Rheumatism of the Heart, Rheumatism everywhere. WARNER'S SAFE CURE drives out the uric acid and purifies the kidneys and bladder.

In kidney disease the bowels are often constipated and the liver torpid. Warner's Safe Pills quickly relieve this condition, and no ill after-effect is experienced.

WARNER'S SAFE CURE is put up in two sizes and is sold by all druggists, or direct, at 50 CENTS AND $1.00 A BOTTLE. Refuse substitutes containing harmful drugs which injure the system.

Trial Bottle Free To convince every sufferer from diseases of the kidneys, liver, bladder and blood that WARNER'S SAFE CURE will absolutely cure, a trial bottle will be sent FREE OF CHARGE, postpaid, to any one who will write WARNER'S SAFE CURE CO., Rochester, N. Y., and mention having seen this liberal offer in The Times. The genuineness of this offer is fully guaranteed. If you will write us a full statement of your case, our doctor will send you free advice and a valuable medical booklet, describing causes, symptoms and treatment, and many convincing testimonials. All communications strictly confidential.

IVERS & POND PIANOS SOLE AGENTS

J. B. BROWN MUSIC CO., 648 South Broadway.



Goat Lymph Tablets



Nature's remedy for the [illegible] of wasted [illegible] by reason of [illegible] or [illegible] ALL [illegible] WEAKNESS, NILITY, INSOMNIA, NEURASTHENIA, NERVOUS DEBILITY, $3 per box. 1 month's treatment. Sent prepaid on receipt of price by Aldine Laboratories, Lexington ave., N. Y. Treating Co., Los Angeles only by the Owl Drug Co.



Boswell & Noyes, 320 S. Spring St., and Broadway Pharmacy Co., 329 S. Spring St., and [illegible] all Sun Drug Company's Stores. The Warrant Co., 44 Hudson Ave.



324 South Spring

Globe-Wernicke "Elastic" Bookcases

California Furniture Co., Broadway, 639

IMPORTANT!
Don't Miss this, Monday Last Day of the Rummage Sale
Everything Goes Tomorrow at Just Half Price.
Not half of regular selling prices, but half of sale prices
Thousands of Bargains.

BOTH PHONES 183
Jacoby Bros.
331-333-335 South Broadway
THE DAYLIGHT STORE

New March Bags
New York's Latest Fad -- The "Merry Widow"
The "Merry Widow" wrist bag just received by express; black and fancy novelty leathers; have large ring handles to fit the forearm; regular $4.00 values, not many, but while they last Monday, $2.95.

Extraordinary March Sale of Underpriced Garments

Canceled During February By Some of the Best Retail Stores in America--Our New York Buyer Snapped Up Thousands of Dollars' Worth of New Suits, Skirts, Waists and Petticoats at a Saving of 25 Per Cent and 33 1-3 Per Cent on Every Dollar

We pass them on to you at a smaller margin of profit than ever. It's the big volume of business we want. "As We Buy So We Sell."



A Great Suit Purchase

Of samples and canceled spring suits from three of the leading New York manufacturers. Totals over

500 Suits

Values $30.00 to $50.00. On sale Monday at

Women's Waists
$5.00

Wonderful Skirt Value

400 High Class Exclusive Styles in Tailored Skirts

Choice Altman voiles. Fine embroidered taffeta silks, choice English worsteds and chiffon panamas, not one worth less than $15.00. Plenty of values from

$20.00 to $30.00

On sale Monday at

$10.00



Silk Petticoats
$5.00

For hundreds of fine lace, net, taffeta silk, messaline and lingerie waists; values $7.50 to $12.50.

$20.00

Big Sale of Sample Undermuslins At Maker's Cost

A sale that happens right in the nick of time—just when you are supplying your spring needs. The daintiest, prettiest, best made garments are the sample garments—it's your opportunity to secure just this sort at just about the cost of producion. Look over the prices—values never exaggerated.

50c Corset Covers and Drawers 25c
Manufacturer's samples muslin drawers and corset covers; plain tucks and hemstitched; lace and embroidery trimmed; regular 50c value. Sample Sale 25c.

75c to $1.00 Undermuslins 45c
20 dozen sample desirable undermuslins including gowns, underskirts, corset covers, drawers, chemises; worth 75c, 85c and $1.00. Sample Sale price 45c.

$1.25 and $1.50 Muslin Garments 69c
500 muslin undergarments; all styles; great variety of high grade underwear; gowns, petticoats, drawers, corset covers, chemises; choice Monday 69c.

$2 to $2.50 Undermuslins 95c
The kind that would sell in a regular way from $2.00 to $2.50 each as manufacturers' samples. 1000 garments at half price because they are not so fresh looking; all kinds; any styles; Sample Sale 95c.

$3 Underwear Samples $1.45
Handsome gowns, underskirts, drawers, corset covers and chemises; made of finest muslin, nainsooks and trimmed with lace and embroideries; choice of over 200 garments, Monday $1.45.

Samples worth $3.50 to $4 for $1.95
Very desirable and attractive muslin underwear; most every style; special $1.95.

$4.50 and $5 Garments $2.45
Samples gowns and petticoats; finest lawns and nainsooks; trimmed with swiss embroidery of the best quality; very handsome garments; Sample at half price, $2.45.

$6 to $7.50 Underwear Samples $3.95
Sample gowns and underskirts; $6.00 to $7.50 values for $3.95.



Monday Great Sale
50c Union Linen
29c
10 pieces assorted of full bleached table damask; 58 inches wide; good weight; highly finished cloth; our regular 50c value. Monday only 29c yard.

Special Sale of Pattern Cloths
Special showing and sale of dependable table linen and damask pattern cloths; single and double damask; good weights; all linen materials; assorted patterns in all.
$1.00 bleached damask; 70-inch; assorted patterns; 69c yard.
$1.35 bleached damask; 70-inch; assorted patterns; 85c yard.
$1.50 bleached damask; 72-inch; assorted patterns; $1.19 yard.
$2.00 bleached damask; 72-inch; assorted patterns; $1.45 yard.
$3.50 pattern cloths; 8-10 and 8-12; assorted patterns; $1.69 each.

Part of a great $3000 silk petti coat purchase; every wanted col or; plenty black; values up t $12.50; over 200 to choose from

$1.00 to $1.25 Scarfs and Squares
69c
50 dozen scarfs and 24x24-in. squares in Japanese linen drawn work; neat open work designs and fine weight materials; $1.00 to $1.25 values. Monday 69c each.



Millinery Special for Monday
$7.50 for Hats Worth $12.50 to $15.00
For a Monday's special we will place on sale an assortment of handsome real English Milan tailored hats, all newest shapes and trimmings. Black, brown, navy, burnt and natural—just the colors that harmonize best with the new spring suits. If you haven't purchased an early spring street hat we want you to come here in the morning and see these specials. You'll not care to look further. These hats sell regularly at prices ranging from $12.50 to $15.00. Extra offering for Monday, $7.50.

Skirt-to-Order Special $7.75
MADE FROM OUR REGULAR $1.50 FRENCH VOILES.
Your choice of our entire range of 46-inch French voiles in colors or black; 15 distinct styles; beautifully finished goods. Skirt complete for $7.75.

$1.75 Gray Panama $1.29
Choice of four special shades of gray panama; 58 inches wide; good weight; highly finished cloth; regular $1.75 value. Monday and Tuesday, $1.29 yard.

Fancy Suitings Silk Sale
$1.00 and $1.25 Silks 69c
Just 100 pieces selected from our regular $1.00 and $1.25 plaids, checks and striped taffetas and louisines; new light spring colors. Monday and Tuesday only for 69c yard.

$1.50 to $2.00 Fancy Silks $1.00
For two days' selling only. Our entire range of plaids, stripes and checked taffetas and louisine; beautiful range of spring colors; choice of entire range of fancy silks; $1.50 to $2.00 values, two days' special $1.00.

12½c and 25c Embroidered Hdkfs. 12½c
100 dozen dainty swiss embroidered handkerchiefs. A handkerchief snap picked up by our New York buyer at just one-half their actual value, and we pass them on to you. Buy as many as you want Monday. Regular 20c and 25c values for 12½c.

Mulls, Batistes Organdies
45c
35 pieces assorted of French mulls, batiste and organdies; stripes, cross bar and embroidery patterns; beautiful sheer materials. Special 45c yard.

Two India Linon Specials
India linon; fine round thread; highly finished.
20c value; 30 inches wide; 13c yard.
30c value; 32 inches wide; 19c yard.

Long Cloth $1.00 Bolt
An opportunity to buy long cloth in 12-yard pieces; only 50 bolts to be sold at this price; a fine count and good weight; regular 12½c yard quality for $1.00 bolt. None to dealers.

New Spring Belts at $1.00
The largest and best selected line of new spring belts ever shown; come in kid, elastic and the fad moire belting; the popular shades of tans, browns, blues, greens and black; beautifully mounted with beautiful buckles and buckle sets. Special $1.00.



$1.00 Back Combs 39c
Only 6 dozen in the lot, but every one is worth just exactly what we state; mounted with rhinestones and other semi-precious stones; quite a variety of styles to choose from; Monday 39c.

12½c Outing Flannel 6c
Last chance to buy stripe outing flannels at such a reduction; light colors, pinks and blues; the season's 12½c line of outing; Monday's clean-up, 6c yard. None to dealers.

Ribbon Specials for Monday

Some Go at Half Price—Others Marked Even Less

Three Interesting Leading Items

Velvet Ribbon 5c
WORTH TO 10c
No. 1 and No. 1½ silk velvet ribbon; satin back; all colors and black and white; plain and fancy; regular values to 10c yard for 5c yard.

Taffeta Ribbons 25c
WORTH 40c AND 50c
Full line of high-grade all silk heavy taffeta ribbon; taffeta, liberty satin and satin duchesse, also 5 and 6-inch mousseline de soie ribbon; all colors, including new spring shades. Bows tied free. 40c and 50c yard value for 25c.

Ribbons Worth to 25c for 9c
Heavy silk taffeta, liberty satin, satin duchesse and satin taffeta; all colors; widths from 2 inches; fine Roman stripes and moire effects; just the kind for neck bows; 1½ and 2-inch widths; values to 25c, special 9c yard.



FINAL CLOSING OUT

Departments of

Rugs, Comforts, Blankets, Lace Curtains and Curtain Materials

Fntire Line of Rugs, Small and Large, 1-3 Off

$1.25 silkoline comforts; double faced; 95c each.
$1.50 silkoline comforts; single faced; $1.19 each.
$3.50 sateen comforts; double faced; $2.39 each.
75c cotton blankets; 10-4 size; 59c pair.
$1.25 cotton blankets; 10-4 size; 95c pair.
$1.50 cotton blankets; 11-4 size; $1.19 pair.
$5.00 wool blankets; 10-4 size; $3.75 pair.
$2.50 lace curtains; white and ecru; $1.39 pair.
$4.50 lace curtains; white and Arabian; $2.79 pair.
$6.00 lace curtains; white and Arabian; $3.79 pair.
$8.00 lace bed sets; white; with bolster; $5.00 each.
$1.00 imported madras material; 45 inches wide; 50c yard.
$1.00 plain and figured tapestry; 45 inches wide; 69c yard.
$2.50 silk drapery material; 50 inches wide; $1.59 yard.



OH—AH!

ANY FAIR DAUGHTERS CROSS BURNING SANDS.

WITH trembling footsteps, but with eyes resolutely turned toward the Mecca of their desires, two hundred candidates crossed the burning sands at the Shriner Temple last night and qualified for admittance into Court Al Malaikah, Daughters of Isis. The dire ordeals of torture had made their preparations thoroughly and it was a tired but glittering throng that was finally suffered to pin the white fez and fasten the red pin upon the left lapels.

Last night's initiation was the first time the shooting of a permanent organization for the local court and no precaution was taken to set a high standard. Prominent nobles of Al Malaikah Temple, who are honorary members of the court, were called in to give advice in regard to handling the big organization and they assured the committee that their efforts were fully appreciated as those of the temple.

At 8 o'clock the candidates presented themselves at the street entrance to the Coliseum. They were kept waiting in fear and trembling for an hour, when the great caravan appeared and conveyed them to their journey's starting point.

Lest some of the pilgrims might be foolishly inclined to look lightly upon the ceremonies, the desert searchers sent delegates to condole with them upon their fate and to prepare them for the torture chamber. The result was that when the signal announced all in readiness most of the candidates were looking for convenient ways of escape.

The Coliseum was impressively arranged. The stage was occupied by a gorgeous throne upon which sat Daughter Lucile I. Mead, Queen Isis. On either side were the ladies of the court and maids-of-honor, while the loyal guard, chosen from among the nobles, was clustered about.

The entrance of Queen Isis and her court was very impressive, the guard and ladies of honor and the members of the court forming a "V" through which her majesty walked. A hidden strains as the Queen took her seat and gave the signal for the ceremonies to commence.

At the last note of the selection the caravan convoying the pilgrims wended its way in.

FOURTEEN VICTIMS.

As it was impossible to think of putting the entire class of 200 candidates through the tortures, the Queen designated fourteen victims as fit subjects for experiment and instructed the others to watch from the balconies.

With surprising speed the wonders which had been prepared for the pilgrims were unfolded. Just as a candidate thought that she had reached an oasis in the desert and would be allowed a short period of refreshment and rest, she was urged on to the next station, passing over sands hotter than the preceding ones and being subjected to new terrors.

The costumes of the Queen, court and torture directors were strikingly beautiful. Queen Lucile Mead wore the Cleopatra gown belonging to Miss Florence Stone, and presented a regal appearance. Gracefully she moved about among her subjects and with all of the dignity of a temporal ruler directed them regarding their duties.

All of the ladies of the court were dressed in oriental garb, each costume different but all wonderfully artistic and effective.

The Coliseum was draped with flags and pennants. Over the throne hung drawn back in graceful folds. Along the balconies were hung brilliant-hued flags inscribed with the words "Isis and Osiris." On every hand were the trophies of the order, while oriental draperies, hung in festoons, gave an air of barbaric splendor to the great hall.

Thousands of electric lights furnished illumination. Cunningly hidden in the folds of the draperies, the bulbs cast forth a subdued glow, red being the predominant color, and made the hall as brilliant as day.

Noble William P. Jeffries, Illustrious Potentate of Al Malaikah Temple, Ancient Arabic Order of Nobles of the Mystic Shrine; Noble D. E. Barclay, Recorder, and Noble W. C. Durgin, Treasurer, represented the temple at the ceremonies.

Members of the official divan who assisted Queen Lucile Mead were Daughter Gertrude Flint, First Lady of Honor; Daughter Coray Y. Logan, Second Lady of Honor; Daughter Emma M. Carson, Historian, and Daughter Mabel V. Pritchard, Executive Secretary.

THE TORTURE DIRECTORS.

The floor officers were: Daughter F. Lang, High Executioner; Daughter Eva Zaiser, Marshal; Daughter Frances Parker, Oriental Guide; Daughter Ruby Daniels, Inventor of Tortures; Daughter Ada P. Whiting and Daughter Mae J. Spaulding, Knights of Torture; Daughter Clara Fowler, Director of Grins; Daughter Adelaide H. Imler, Griffith, First Surgeon; Daughter Esther Hart, Second Surgeon; Daughter Rosamond Rankin, Director; Daughter Mary L. Hartwell, Daughter Appaloma Fraser, Daughter Edith Morrison and Daughter Ida May Hart, Assistant Directors, and Daughter Anna Stevenson and Daughter Minnie Wolf, Queens of the Masks.

The floor assistants were: Daughters Ella Mitchel, E. F. Vawter, Jeanette Beal, Zoe Holton, Susan Sherman, Mildred Lyke, Minnie Van Culen, Jean C. Durgin, Laura Beyrle and Enid Daniels.

The Side Show Committee was composed of Daughters Mayme Goodrich, Elizabeth Everhardy, A. K. Brauer, Elizabeth Wheeler, Margaret Chambers and Augusta H. Follmer.

Noble W. R. Chambers and Noble R. I. Follmer acted as Court Guards.

The court assistants were: Daughters Virginia Coate, Addie Dunh, Alice Pierce, Jennie McCray, Etta Patillo, Mildred Sawtelle, Zora Eisenmeyer, Alice M. Jones, Elizabeth Ward and Jennie Mathis.

The desert searchers, to whose efforts, largely, was due the size of the class of candidates, are the following: Daughters D. W. Imler, Tropico; Calvin Hartwell, Pasadena; J. C. McPhersons, Pasadena; W. J. Griffith, Covina; Esther Hart, San Dimas, A. R. Fraser, Ocean Park; N. F. Morse, Orange county; C. W. Grassell, Redondo; Lena M. Stannard, Long Beach, and Daughter Jennie P. Mossholder, San Diego.

Many of the candidates [illegible] is spreading rapidly in the oasis of Los Angeles. Court Al Malaikah now numbers more than 1000 members, counting those admitted last night. Not all of the candidates were able to present themselves for the work, however, and another initiation will be held before the end of the year.

Last night's initiation was the last to be held with the $5 initiation fee in force. At the end of the ceremonies it was announced that future candidates will be required to pay $10.

THE COMPENSATION.

At the close of the initiation ceremonies, a leap-year ball was given. Determined that, for once, the women should have a fair chance in selecting partners, the queen decreed that every man who asked a Daughter of Isis to dance with him should be fined the sum of $1. For a time the penalty frightened the men into obeying orders, but toward the last many succumbed. So large was the sum received in fines that the queen found it necessary to make some use of it, so she ordered that it be used for charitable purposes.

As soon as they heard the order, the nobles determined to help charity along, and soon the women found themselves forced to accept homage rather than pay it. The dollars pouring into the treasury soothed their feelings, however, and they willingly let the men do the asking, when they

The grand march started prom at 10 o'clock. Queen Lucile M and Potentate William P. Jeffries l ing. Gradually the daughters and bie joined the ranks, until by time the column was fairly star nearly 700 were in line.

Around the hall, back and forth in and out, in bewildering masses, queen and potentate led the da The brilliant costumes of the daughters made a beautiful pictur the light fell upon them, and march was spectacular in the extr

All of the members of Court Al malaikah were very enthusiastic ever success of the initiation and and are already planning other for the near future. Before mo months have passed another initiat will be held, and in the meantime s eral pleasant functions will be gi It is likely that a feminine mino show will be numbered among the tertainments by the court.

UNDELIVERED TELEGRAMS.

There are undelivered messages the Postal Telegraph Company, 431 S. Spring street, for H. M. Ri Harry Link, Mrs. G. Spalding, M Ivy Barnes, G. M. Ashbrook, Mrs. Villegas, James A. Wilson, Mrs. Launer, J. W. Lake, Globe H

SAMPLE SHOES
MEN, WOMEN & CHILDREN
$5. $4. $3. $2.
SAMPLE SHOE CO. TOP FLOOR TAKE ELEVATOR
BRYSON BLOCK

GoatLymph Double Strength Tablets
Nature's aid for the weak and wasted. For the nervous systems. Especially for PATTERSON'S PAT. Nervous Debility, Impotency, Indiscretion or disorders of ALL WEAKNESS in either sex. NILITY, INSOMNIA, NEURASTHENIA, NERVOUS DEBILITY. $2 per box, one month's treatment. Sent prepaid on receipt of price by Aldine Laboratories, Washington ave., N. Y. Treatise free. For sale in Los Angeles only by the Owl Drug Co.

Palmo Tablets
See the window display of Palmo Tablets. Second floor, Spring Sts. This display tells the wonderful story of Palmo Tablets at a glance.

27c
$1.00 Coke Dandruff Cure
Coke Dandruff Cure stood the test of time because it really cures dandruff. You can buy the $1 size this week at Store No. 4 for 59c. A rare value. This price will be withdrawn Saturday night.

Kodaks
Kodaks and kodak supplies for the amateur photographer at Store No. 3. Every wanted article, including tripods, cameras, films, etc., etc.
PRINTING AND DEVELOPING.
Bring your films to the "SUN" for developing and printing. Quick and reliable work guaranteed.

PAY LESS FOR MORE AT THE "SUN"

No. 4—Cor. [illegible] and Broadway.
No. 5—Cor. Temple and Belmont.
Pasadena, Riverside, Redlands

Old Arabian
NEVER KNOWN TO FAIL
Turnbull's Extract of Copaiba in
CAPSULES
The fastest, quickest and most reliable for simple and complicated discharges. Perfectly harmless to carry. Price $1.50 a box.
Boswell & Noyes, 300 S. Spring St., and Boswell & Noyes Co., 330 S. Spring St., and all Sun Drug Company's Stores. The Tarrant Co., 44 Hudson St., N. Y.

Eckstrom Wall Paper Co.
DECORATORS
324 South Spring Street

Globe-Wernicke "Elastic" Bookcases
California Furniture Co.
Broadway, 639-641

Los Angeles County—Its Cities and Towns.

NEWS REPORTS FROM CORRESPONDENTS OF THE TIMES.

SKILL WITH BRAINS.

ANG TO TRADE BY HANDICRAFT.

ME OF GREATER THROOP RESENTED AT DINNER.

aker Tells How Germany Has e Tremendous Strides in Manures and Their Sale in the rts of the World Since She nded Technical Schools.

f The Times. No. 28 E. Raymond Ave. ADENA, March 1.—How greatly cal education is needed in this ry, and especially in California, hown by the speakers at the e dinner" of Throop Polytechnic te and the guests of its faculty ght at Hotel Green. About 150 people of this city and Los Anat down, and after the menu, lon Bridge, president of the of Trustees of Throop, was the speaker. He broadly developed ture projects of Throop.

intended to establish a $3,000,000 on the twenty-acre tract now by the faculty, between Calind San Pasqual streets. The is not in sight, but the guests nvited to make suggestions as to ds of raising it and file them he board. Dr. Bridge also called ion to the fact that no provision ade for an athletic ground within mpus now owned and he asserted layor Earley and the City Counl expressed a willingness to co- with the Tournament of Roses ation for the use of their park. said the authorities of Throop willing to enter into an agreefor the care and upkeeping of ark and its beautification with and plants if they could have the ges of the track and infield for e sports not inconsistent with the the ground for the Tournament es every year. He then introGeorge E. Hale, chief of the ie Institution Solar Observatory, he dubbed the greatest astronoving and also the man most in- as to proper technological edu-

Hale called attention to the hat within the memory of the a generation of men, Germany e of the most insignificant comnations of the world. About -five or thirty years ago Ger- began the foundation of an elab- scheme of ttechnical and scienschools and now Germany dis- with England and the United the supremacy as a supplier of factured commodities to the at large. He explained rapidly rocess by which Germany first d all the best methods, and then ly applied them to her own , but improved them. He told ermany, through her technically-ped students, took from England anufacture of aneline dyes and anipulation and exploitation of e coal-tar products. Sir Wil- Perkins, an Englishman, made st discovery of the mauve anee fifty years ago, and it is a sad t for England that the celebrathe anniversary marks the succ- this immense business by Eng- great commercial rival. Ger- Prof. Hale also briefly told of ccess the glass workers of Jena ade since Carl Zeiss first opened tical works there.

manufacture of microscopic and glasses made necessary a new kind nd through the technical in this connection,Germany makes nearly all the extra fine sts' flasks, and even lamp chimthrough a process of annealing

He attributed the defeat of nd to the fact that Oxford and idge had held to the old tradi- of classical education. The er said he did not minimize the s of the classics, but he strongly that if the United States desired p abreast of the commercial adproperly broadened technical g was necessary.

oop, he said, had a especial op- ity. For instance, it is possible s region for the students them- to go up into the mountains, de- a water power, build a transmis- ne and by their own efforts pro- the electrical power needed in laboratory. In this advantage of ion Throop is unrivaled among tional institutions.

Hale earnestly advocated an tion that broadened while it spe- the student. He said that unhe engineer possessed the gift of nation no amount of training develop him so that he could cre- new machines or grasp the possibi- of the future.

on Hunt was the next speaker, with a series of stereopticon views wed what Throop will be one day future. This was practically scribed in The Times yesterday ning.

OVERLAND SMOKER.

night the Overland Club held oker. The Hungarian Orchestra hed the music and fencing hes and the final games of the tournament made the evening en- ble. Dr. B. O. Kendall defeated C. Deming in a bout and he, n, fell a victim to the skillful of Harry Maloney. In the pool ament Dr. W. R. Scoville was asy winner. Other competitors Dr. A. H. Savage, Peter Ortan, Bradley and C. M. Gibbing.

INTERSCHOOL TENNIS.

a score of 16 points to 5, Pasa- High beat the Polytechnic High Angeles in a tennis tournament. Cone singles Lockwood beat Smith, rig beat Radir, Barker beat Hon- and Music beat Dixon. In the es Smith and Radir of Polytech- eat Roehrig and Lockwood, and er and Music of Pasadena beat walt and Dixon. The return h will be played in two weeks.

WILL GIVE OPERETTA.

ry Edmund Earl, leader of the land Orchestra, will produce his tta, "Zuna, Queen of the Incas," e Auditorium, on March 12. Mrs. Woodbury wrote the libretto. will be the first production of the osition. Mrs. Woodbury will e the title roll and Nuncia Sabina an, Charles Bowes, Shelley Baly and Mrs. Caroline von Beunsen also be in the cast.

PASADENA NOTES.

esday Miss Margaret Craig will er a lecture on artistic photogra- at the Hotel Pepper in Los An- terday John B. Dame, Kenneth , president of the Merchants' Na- Bank of St. Paul; F. B. Reeves, dent of the Girard National Bank hiladelphia, and E. D. Robberts, dent of two banks in San Ber- o, made a trip to the Arrowhead They will return to the Mary- on Monday.

officers of the John F. Godfrey G.A.R., and of the Spanish War ans of this city have published ous resolutions against the des- of Memorial Day. They say that already plans are afoot for sports and games, and they appeal to the good taste of the community to discourage them.

Theron H. Kellogg, one of the best-known newspaper men of the country, died on Friday night. He was 76 years old, and had been a resident of Altadena for two years. The funeral will be held on Sunday afternoon. Only members of the family will be present. Mr. Kellogg was a personal friend of Abraham Lincoln, and had worked for every Republican nominee for the Presidency since the time of John C. Fremont.

SWEET PEA BRIDGE.

The social event of yesterday was the sweet pea bridge party given by Mrs. Lawrence Hurlburt at her home on South Orange Grove avenue. The drawing-room and library, where the card tables were arranged, were fragrant with the blossoms, relieved by the green of asparagus plumosus. After the games, each guest was given an exquisite split straw basket, tied with pink tulle, and filled with pink sweet peas. An elaborate collation was served. Those present were Mmes. H. H. Sinclair, Henry T. Fuller, Henry H. Sherk, Walter L. Wotkyns, E. D. Neff, F. G. Bland, Winslow Taylor, Hampton L. Story, Philip L. Auten, I. B. Winslow, W. S. Wright, Seamans, Torrey Everett, Ernest B. Hoag, Lutie Wright Benton, and the Misses Seamans, Dean, Wheelock, Dreer and Bates.

DINNER DANCE.

At an informal dinner dance at the Country Club last evening, covers were laid for forty. Among the club members present, who entertained from two to ten friends, were: Mr. and Mrs. Arthur Jerome Eddy, Dr. and Mrs. Thomas Orbison, Mr. and Mrs. John B. Miller, Mr. and Mrs. Robert Pitcairn, Jr., Mr. and Mrs. Harrison I. Drummond, Mr. and Mrs. William Parks, Mr. and Mrs. Robert A. Rowan, W. B. Snyder, Don McGillvray and Mr. and Mrs. C. M. Tulloch.

INFORMAL TEA.

Mrs. Charles D. Daggett of Columbia Hill gave a small informal tea yesterday afternoon, complimentary to Mr. and Mrs. Frank Pixley, who are guests of Mr. and Mrs. James H. Holmes at Hotel Green.

Beginning Monday, March 2, and extending one week, Miss Marie Johnson will hold an exhibition and sale at her studio, 255 So. Fair Oaks, of fifty paintings, consisting of fruit, flowers, and interiors at half price. As Miss Johnson intends devoting her time to portraiture and landscape, this will be the last opportunity to secure one of her flower paintings.

Phelps for wall paper and paints.

Wadsworth sells paints.

Oriental rugs, old china, Wigwam, 61 No. Euclid.

Grace Nicholson, 46 Los Robles, has eight rooms full of artistic merchandise and antiques for sale at lowest prices.

DISCUSS EBELL SITE.

Pomona Club Women Listen to Projects for Location of House for Them.

POMONA, Feb. 29.—The Ebell Club yesterday discussed the matter of a site for the projected new clubhouse. Morris H. Wilson, right-of-way man for the Huntington interests, was present, and for the Ganesha Park tract offered a lot free on the electric-car line on Huntington boulevard, the only condition being that the ladies should erect a building thereon; he also offered a commission contribution to the clubhouse building fund on some lots sold. M. H. Potter of the Kenoak tract also offered a lot, upon which a value of $1600 was placed, if the ladies would agree to build a $5000 clubhouse on the site within a year. The ladies were taken in tallyhos and automobiles by Messrs. Wilson and Potter to both tracts, which are near Ganesha Park, and the proposed sites were inspected. The ladies postponed decision until next Saturday.

PLAY PLEASES.

The production of "The Outpost," given at the Fraternal Aid Theater last night, under direction of Frank W. Balfour, for the benefit of Co. D, N.G.C., pleased a large audience and was a success. The cast included Messrs. Balfour, Thompson, Grant, Duffy, Fay McFarland, Eisaesser, Hickok, and Mrs. C. E. Hibbs, Misses Wilcox, Nance and Greenleaf. The comedy supplied by Misses Wilcox and Nance and Messrs. Fay and Duffy kept the audience in mirthful mood, all of the cast acquitting themselves with credit. There was special music and scenery for the production.

POMONA POINTS.

Misses Bertha Sanborn and Charlotte Smythe of the Los Angeles Polytechnic High School are guests of Mr. and Mrs. I. N. Sanborn and Mr. and Mrs. R. K. Pitzer.

Rehearsals are in progress, under the direction of A. H. Witman, Jr., for the production of "Secret Service," to be given by local talent for the benefit of the Pomona Fruit and Flower Mission this month, at Fraternal Aid Theater.

Mr. and Mrs. Andrew Jamieson are planning to remove to Los Angeles.

Joseph L. Stanton, district passenger agent for the Chicago, Rock Island and Pacific, St. Louis and San Francisco and Chicago and Eastern Illinois railroads, was here from Los Angeles yesterday and today.

About $420,000 has been spent here in the past five years, under the Vrooman street-improvement act, in cement sidewalks, curbing, road grading and oiling in various parts of the city.

OCEAN PARK.

OCEAN PARK, Feb. 29.—To the petition praying the Trustees to permit the people to vote on the liquor-license question at the election in April, only 170 signatures have been attached. It will be presented Monday night, but it is improbable that it will be granted.

Shark bait was in steady demand today, as the run of pompano that set in yesterday continued. Fishermen have enjoyed rare success.

The request of Aaron Edinger, the carpenter who died suddenly last evening from heart disease, that his body be buried at the Soldiers' Home, will be granted. He was only 15 years old when he enlisted in the army. He was a native of Pennsylvania and came to this beach four years ago.

HUNTINGTON PARK.

HUNTINGTON PARK, Feb. 29.—The question of fixing rates for water and lighting occupied the attention of the City Trustees Wednesday night. The opinion seemed to be that the rates charged by the South Los Angeles Water Company were reasonable, and the City Attorney was ordered to prepare an ordinance in conformity with the company's charges. Some objection was made to the cost of electric lighting, it being claimed that the rates charged were higher than in other places, but no conclusion was reached.

AMERICAN PUSH.

QUICKLY CLOSES THEATER DEAL.

RUSH ORDER FOR PLAYHOUSE IN LONG BEACH.

South Dakota Man Makes Contract for Site on the Front and Proposes to Have the Building Completed by the Time of the Arrival of the Battleship Fleet—For Reopening Bank.

LONG BEACH, Feb. 29.—Record time was made yesterday and today by L. H. Bentley of Millbank, S. D., in closing a deal whereby Long Beach after many promises is at last to have a modern theater. Mr. Bentley, who owns a theater in Millbank and is one of the owners of a popular playhouse in Minneapolis, came here three weeks ago to visit his family, which is located here for the winter. He decided that the city's future was promising and yesterday began negotiations with the Strand Company for the site formerly occupied by Tarrytown, lying between the Majestic rink and Hotel Virginia. The deal was closed early this morning and an hour later Mr. Bentley had accepted plans drawn by the Naples Construction Company for other parties, and this afternoon is busy with contractors, getting bids on the new structure, which, he says, must be commenced next Wednesday. The successful contractor must agree to have the theater completed by the arrival of the warships in May, under penalty of $150 for every day beyond that time. The new structure is to be of brick, with main floor, balcony and gallery, and is to seat 1000 people. The lobby will be modeled after the Chicago Auditorium and the stage will be 35x50 feet with a fly gallery fifty-five feet high. A seventeen-foot storeroom facing the Pike will be on either side of the lobby. The new playhouse will be called the "Bentley Grand," a name borne by his other theaters. It has been leased to Braden & Reed, theatrical men of Portland, and Mr. Braden will arrive Wednesday to assume direct charge and control. The cost of the structure will be $35,000.

The theater will be run as a popular price house, playing road shows in winter and vaudeville in summer.

Mr. Bentley will go to Millbank next week, but will return in the summer.

FRANCHISE BUYER PROFITS.

On application of the Pacific Electric, the city last December advertised for sale the electric line franchises on Seventh street, running from the river to the east city limits and on Pine avenue from Sixth to Fourteenth. On the day of sale, Frank A. Crowe of this city caught the Pacific Electric napping and purchased the franchises for $250 each. He claimed to have bought as a speculation and sent out hundreds of notices to financiers to that effect. Several days ago George H. Bixby made him an offer for his holdings, which was accepted. When he proceeded toward closing up the deal, he found that he was working with attorneys for the Pacific Electric, and that that corporation was to furnish the bond, binding the purchaser to begin work within four months. Mr. Crowe refuses to make known the terms of sale, but says he made a handsome profit. The acquisition of the Seventh-street line gives the Pacific Electric a freight line to the Long Beach market on the east and the inner harbor on the west, and opens up rapid transit for a well-settled residence district.

WOULD REOPEN BANK.

Stockholders of the Citizens' Savings Bank are much elated over the four days granted them by Judge James to make a showing on their plans for resuming business without the intervention of a receiver, and on Monday, with nineteen autos, a tour of the city will be made, presenting to every depositor the plan for reorganization, with all the old managers eliminated. The bank has $37,000 cash on hand, and it is claimed that if the larger depositors will accept certificates of deposit they can pay off 1300 of the small depositors and be able to continue and realize on their assets with no loss to depositors or stockholders and the saving of several thousand dollars of court costs.

AGED TWINS CELEBRATE.

A birthday out of the ordinary was quietly celebrated yesterday by Thomas G. and Robert G. Holmes, 76 years old, and believed to be the oldest twins living in this section. Both are venerable old men, with flowing white beards. They were born in Ontario, then known as Upper Canada, and were pioneers of Albion, Minn., where they held public offices for thirty years.

Rain last night and this morning added .09 inch to the season's total, which is now 9.29 inches.

The steamer J. C. Elliott made her first trip to this city today with her new eighty-horse-power engine, just installed.

R. C. Talbot, aged 77, died this morning at his home on Bishop street. He was a native of Canada, and had lived in Long Beach fifteen years. He leaves a widow.

The City Council yesterday amended the building ordinance to permit the erection of a summer theater on the Strand, similar to the old Tarrytown, which burned several months ago.

The City Council has leased from the Western Boat Works two floats and advanced $150 for building a third one, all to be used in facilitating the handling of passengers during the visit of the battleships. The rental will be about $50 a day.

ADMINISTRATION CRITICISED.

VENICE, Feb. 29.—The Pick and Shovel Club has elected these officers: Mrs. George E. Sibley, president; Mrs. J. L. Dean, vice-president; Mrs. Abbot Kinney, recording secretary; Mrs. C. H. Bouck, corresponding secretary, and Mrs. Margaret Kirk, treasurer. On Saturday Mrs. Matthew Robertson will address the members of the club on "Parliamentary Law."

The first public ratification meeting during the present municipal campaign was held at the Auditorium this evening. It was called by the Good Government League in the interests of the candidates named by that organization. The present city administration was harshly criticised, and the voters were asked to "cast off the yoke" of misgovernment.

Work has commenced on handsome residences for T. L. Ely and M. Thompson. Both are in the Rialto section of the city, and each will cost about $4500.

The Polytechnic High School of Los Angeles will make an exhibit in the Crafts gallery in the pavilion. It will be installed soon and will, no doubt, prove quite an argument in favor of the formation of a local high-school district, and the founding of a polytechnic school here.

Arrangements have been completed for the opening of the fair and exposition in the dancing pavilion Monday evening, under the auspices of the Knights of Pythias. The opening address will be delivered by Kenton A. Miller, colonel of the Third Regiment.

GRATITUDE.

SOUL IS SHOWN BY CORPORATION.

RAILROAD COMPANY DOES HONORS AT REDONDO.

Presents Medals to Members of Car Crew and to Passengers for Service Frustrating Highwaymen Who Attempted Robbery—Looking Further Into Sewer Construction.

REDONDO, Feb. 29.—A highly-appreciative audience assembled at the Pavilion this evening to witness the presentation of medals to the car crew and passengers who were instrumental in frustrating the threatened hold-up of the car of the Los Angeles and Redondo Railway at Athens Heights on the evening of January 11, last. Manager C. H. Burnett, of the company,



For Frustrating Crooks.

Type of gold medals presented by the Los Angeles and Redondo Railway company to two of its employees and two passengers last evening.

made the presentation speech, and gave a feeling expression of the gratitude of the management to the men who, at a dangerous crisis and at the risk of their lives had given adequate protection to the lives and property of the company's patrons, as well as the company's property. He referred particularly to the cool and courageous conduct of Conductor Greer, who, in spite of the two guns leveled at his own breast, had not hesitated to act quickly and fearlessly, even to the taking of human life, to protect lives and property that were under his care in the line of his official duty.

It is said that the men, Conductor J. C. Greer, Motorman H. C. Aiken, and passengers R. O. Williams of Moneta and R. J. Gillespie of Los Angeles, were wholly unaware of the intentions of the company to present them with medals. In fact so great was the modesty of the recipients of the beautiful testimonials that their presence at the pavilion this evening was not secured without considerable guile on the part of Manager Thomas of the pavilion, aided by the wives of the "victims" themselves. The attitude of all was expressed by the statement of Conductor Greer that he had done nothing more than his duty and therefore did not deserve any special reward.

The medals are all identical except as to the name of the recipient engraved upon each. They are all of heavy gold—in shape a shield, partially surrounded by a wreath, surmounted by the insignia of the railway company, and depending by links from a scroll on which are engraved the words "Presented By." The legend in the shield comprises the words "For conspicuous bravery, January 11, 1908."

LOOKING INTO SEWER.

Attorney Willis of the Los Angeles firm of Davis, Rush & Willis is in this city today to consult with leading members of the Civic League and to inspect the papers in the sewer contract with a view to determining the rights of the taxpayers and the resulting remedies in the event it should be found that the contractors are doing work not in accordance with the specifications. This visit is the result of the investigations made earlier in the week by a committee of the league. The committee has made no formal report, but it is understood that it is prepared to make a report charging gross violations of the contract.

A meeting of the League was called last night, but it was so late when the City Trustees adjourned that little or nothing could be done, and the report of the investigating will not be formally made until next week, when it will probably be accompanied by a report with recommendations from the league's attorneys.

FIXES WATER RATES.

The City Council fixed the city water rate at its adjourned meeting last night. No material changes were made in the old rate.

NOT YET BUT SOON.

Enumerator J. G. Stark has completed the work of the city census, and reports that the population of this city will not exceed in the aggregate 2900. The totals have not been fully determined, but sufficient is known to realize that the number, 2000, necessary to enable the city to change from the sixth to fifth class, has not yet been reached, and that the proposed change will have to be postponed.

SANTA MONICA.

SANTA MONICA, Feb. 29.—A new ordinance makes it a misdemeanor, punishable by a fine not exceeding $100, to post bills, signs or placards on houses, walls, walks, fences or posts without first having secured the permission of owners. This is the first result of the recent anti-billboard agitation on the part of the Civic Association's outdoor art section.

Tomorrow the local baseball team will play at Santa Ana.

Mr. and Mrs. G. C. Heath are spending a week at Elsinore.

Mr. and Mrs. G. J. Mager of Courtland, N. Y., are visiting here.

Mrs. T. S. Hutton has gone to San Francisco.

Santa Monica Masons have installed N. R. Folsom as worshipful master. The ceremony was followed by a banquet that had been prepared by the women of the Eastern Star.

SOUTH PASADENA.

SOUTH PASADENA, Feb. 29.—The decision of Judge Smith in the case of South Pasadena vs. Murphy, being habeas corpus proceedings to test the anti-poolroom ordinance lately passed, sustains the contention of the city. The only poolroom in town was established just before the ordinance went into force, and the proprietor was arrested for its violation. The proceedings in the Recorder's Court were also to test the validity of the ordinance, but they were suspended pending the trial before Judge Smith. Backed by this decision the city will probably be able to enforce the ordinance hereafter.

The Woman's Improvement Association has fixed upon Saturday, March 7, as Arbor Day.

B. V. Garwood has announced his intention to run for the office of City Clerk.

PLAY FOR LIBRARY.

Local Talent at Sierra Madre Appears Twice Before Crowded Houses in Society Skit.

SIERRA MADRE, Feb. 29.—The Town Hall was filled Thursday and Friday evenings at the presentations of a three-act farce-comedy, "The Fairchilds," given by local talent in aid of the Public Library. Miss Edith Blumer, a social leader, played the principal role, that of Mrs. Fairchild, a widow. Mrs. E. W. Camp, wife of Attorney Camp of the Santa Fé Railroad, played the part of a servant. Miss Anita Carter and Miss Lottie Humphries appeared as two society girls. The gentlemen in the play were Messrs. Teele, Simpson, Ferguson, Bransby and Bourke. After the close of the play on Friday evening a social dance was given.

Several years ago the Town Hall was declared unsafe, and the owners were required to strengthen the building by putting in additional supports. Owing to changes being made in the structure, it is charged that the present supports are insufficient. The Women's Club started a movement some time ago to erect a large public hall suited to the town's needs.

On Thursday evening next there is to be a meeting of the Lincoln Roosevelt forces, and some speakers from Los Angeles are expected to be present.

There is much opposition to the grading and paving of Central avenue, the main thoroughfare of the city. It is said that the Trustees of the town are not listening to the voice of the residents and property owners of this thoroughfare, and are going ahead on the improvements in spite of a protest of more than 50 per cent. of those interested. The Trustees deny this, but some property owners say they will take the matter up at the proper time and contest the legality of it.

City Marshal Caley has received many reports of promiscuous shooting lately. Many visitors, apparently, do not realize that there is now a city ordinance prohibiting this.

Although it is stated that the trail to Wilson's Peak is in bad condition, more people come out to make the beautiful climb on Sunday and holidays than has ever been known before, and the electric road has been sending out extra cars on these days.

SAN PEDRO IN LINE.

Citizens Arrange for Entertainment of "Fighting Bob's" Men—Water Carnival Planned.

SAN PEDRO, Feb. 29.—This city will do her share in the reception and entertainment of the officers and men of Rear-Admiral Evans's fleet upon its arrival in April. Last night a mass meeting was held, under the auspices of the San Pedro Chamber of Commerce, to discuss ways and means. President Storer of the chamber directed attention to the importance of the visit of the battleships, and the great benefit that would ensue to this city. He urged the citizens to show their patriotism and give the sailors a rousing welcome.

Floats and barges will be provided for the accommodation of the thousands who will visit the men-of-war. Landings will be constantly policed to prevent confusion and accidents, and tickets will be issued which will insure the return to land of all persons going to the vessels, and at a uniform rate.

A programme of competitive events for prizes on the waters of the inner harbor will probably be arranged, and the freedom of the South Coast Yacht Club and of its craft will be extended to the officers of the fleet.

Other speakers at the meeting last night were Senator W. H. Savage, W. C. Miller, secretary of the Chamber of Commerce, and E. D. Seward, President Storer appointed a Citizens' Committee, which will arrange details. A meeting has been called for Wednesday evening, when subcommittees will be appointed.

PASSING OF STEWARD.

J. R. McAvoy, chief steward of the steamship Roanoke, and well known among shipping men here, died Thursday at Portland of typhoid fever. He was a Mason, and a member of the Seattle lodge of Elks.

Early this morning .06 inch of rain fell, making the total 9.81 inches for the season.

COVINA.

COVINA, Feb. 29.—The farewell service of the Brooks brothers, who for the past five weeks have been holding revival services in the Christian Church, will be held Monday afternoon. There have been over eighty additions to the Christian Church in the course of their stay in Covina.

Postmaster Matthews announces that on Monday Rural Route No. 1 will be extended so as to serve all residents on Central avenue between Glendora and Sunflower avenues and west on Gladstone avenue to the center line of section No. 1. This will add two and one-half miles to the route and will serve twenty additional families, who formerly received their mail through the Charter Oak office.

GLENDORA.

GLENDORA, Feb. 29.—M. A. Foster has sold his eleven-acre orange ranch, near Glendora, set solid to five-year-old navel and Valencia oranges, to Walter L. Willey, a recent arrival from Peoria, Ill.; consideration stated, $13,000. Less than two years ago this was purchased for $7000.

E. W. Wamsley has sold his seven-acre navel orchard to A. Foster; price stated, $7000.

C. E. Needham has plans out for an eight-room residence to be erected on his fine foothill ranch fronting Sierra Madre avenue, just northeast of Glendora.

B. J. Cutler is building a modern six-room cottage on South Vermont avenue. He will build also a seven-room cottage on Vermont avenue, near the electric car line.

J. Dane is building a five-room cottage on East Whitcomb avenue.

C. H. Converse is preparing to build a two-story business block fronting on Michigan avenue, next to the car line.

BLIZZARD.

IS IN NEED OF STORM DOORS.

BRITISH CHANCELLOR HAS RAISED A TEMPEST.

His Bill to Wipe Out a Large Number of Saloons in the Kingdom Creates a Great Stir—Asquith Says Is Was Expected and Remains Unmoved.

[BY DIRECT WIRE TO THE TIMES.]

LONDON, Feb. 29.—[Exclusive Dispatch.] "Got up your storm doors?" asked John Burns, president of the local government board, of H. H. Asquith, in the lobby of the House of Commons, shortly after the Chancellor of the Exchequer had finished his speech introducing the bill to wipe out over 30,000 liquor licenses in fourteen years, and then summarily extinguish all private property in these licenses.

"I don't know. Why, John?" replied Mr. Asquith.

"You'll need 'em," said John.

The old labor leader is proving a true prophet. The blizzard provoked by the bill is blowing with ever-increasing violence. Already, according to financial experts, it has overwhelmed brewery-share values to the extent of $160,000,000.

The Tory newspapers are fairly tearing their hair and frothing at the mouth. "Sheer brigandage," "Gigantic public theft," "Precursor of universal legislative sandbagging and robbery." "The bill and its authors are doomed," and scores of similar expressions adorn the pages of the papers opposed to the government.

The bill is discussed alike in society and in saloons. Last night it was the only topic discused in beer-drinking groups.

"If this bill is made a law," said a Strand publican addressing his customers, "you chaps won't be able to pay for a glass of beer, even if you find a public house. Beer is going up, and, as a matter of fact, may not be had at any price. At this rate, all the breweries will go to smash."

"Yes," said Lord Burton, the great brewer, answering interviewers. "We can keep our places of brick and mortar, but seven-eighths of the value of a public house lies in the license. The bill means utter confiscation, and cannot pass. It would not advance temperance in the least, but would merely drive drinkers to form clubs, where the police, who now enter all saloons freely, could not exercise any effective supervision."

Mr. Asquith is unmoved by the deafening clamor. "It was all expected," he says. "We welcome sound criticism, but cannot consider sheer frenzy. If the uproar in the trade measures the public good promised by the bill its virtues at least are equal to the faith of its authors. We hold the greatest cause of intemperance in this country to be the too abundant means of obtaining spirits. Saloons are almost as thick as hansom cabs. No inconvenience or loss of time stands between the thirsty man, or the man who suspects that he is slightly thirsty, and the gratification of his appetite. Spirits are a good deal more easily got than plain water from the tap. We want to change this. Moreover, we want to close up the saloons for a greater number of hours on Sundays, keep children out of them, and regulate the employment of women behind the bars."

Marked by an assemblage which included many of the most distinguished men in public life, with ceremonies particularly impressive, the funeral of Crosby S. Noyes, editor of the Washington Star, who died in Pasadena, Cal., February 21, was held yesterday at St. Thomas Protestant Episcopal Church in Washington.

KOKOMO WOMAN GIVES FORTUNE

To Help Women Who Suffer.

In the past few years Mrs. Cora B. Miller has spent $125,000.00 in giving medical treatment to afflicted women.

Some time ago we announced in the columns of this paper that she would send free treatment to every woman who suffered from female diseases or piles.

More than a million women have accepted this generous offer, and as Mrs. Miller is still receiving requests from thousands of women from all parts of the world, who have not yet used the remedy, she has decided to continue the offer for a while longer, at least.

This is the simple, mild and harmless preparation that has cured so many women in the privacy of their own homes after doctors and other remedies failed.

It is especially prepared for the speedy and permanent cure of leucorrhoea or whitish discharges, ulceration, displacements or falling of the womb, profuse, scanty or painful periods, uterine or ovarian tumors or growths; also pains in the head, back and bowels, bearing down feelings, nervousness, creeping feeling up the spine, melancholy, desire to cry, hot flashes, weariness, and plies from any cause, or no matter of how long standing.

Every woman sufferer, unable to find relief, who will write Mrs. Miller now, without delay, will receive by mail free of charge, a 50-cent box of this simple home remedy, also a book with explanatory illustrations, showing why women suffer and how they can easily cure themselves at home without the aid of a physician.

Don't suffer another day, but write at once to Mrs. Cora B. Miller, 423 Miller Building, Kokomo, Indiana.



Had the Grippe?

Take a few doses of the Bitters. It will aid greatly in restoring your former health and strength. We guarantee it pure.

In cases of Chills and Colds it is also very beneficial and if taken in time Grippe can be prevented. It also cures Dyspepsia, Indigestion, Costiveness and other Stomach Troubles. Try it.

ARE YOU LOOKING FOR HEALTH?

If so, why not do as so many hundreds of Los Angeles people are doing? The offices of the most remarkable man in the State, the East Indian Physician, are packed to the doors. The deaf made to hear, the blind to see, gall stones, tumors and cancers removed without the knife, and all chronic disease cured if taken.

During this month no charge will be made save for cost of medicine.

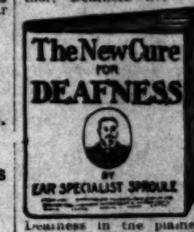
To those holding our cards no fee is charged for examination or consultation. To others $1.00.

Offices at 534½ South Broadway, where they may be seen from 9 a.m. to 8 p.m. If you can't come, write them.

DEAFNESS BOOK FREE

HOW TO REGAIN HEARING.

The best book on Deafness and how to cure it ever given away is being distributed absolutely free of charge by the author, Deafness Specialist Sproule, famous as...ity on Deafness and all its troubles.



The book contains information that will be of wonderful value to deaf people. It is written by an expert who has cured hundreds who suffered from Deafness, Head Noises, etc. It tells all about the cause, cure and prevention of Deafness in the plainest manner, shows how the inner tubes of the ear become all blocked up, causing the loss of hearing, and explains the terrible buzzing sounds in the ears and how to stop them. Fine drawings by the best artists illustrate its pages.

If you want to get rid of your Deafness, send for this book and find out what to do. Deafness can now be cured. Get this book explains how. It's in great demand, so ask for it today. Write your name and address on the dotted lines below, cut out the Free Coupon, and mail it to Deafness Specialist SPROULE, 394 Sproule Building, Boston.

FREE DEAFNESS BOOK COUPON

NAME .....

ADDRESS .....

.....

DEAFNESS and CATARRH

Successfully Treated By "Actina"

Ninety-five per cent. of the cases of deafness brought to our attention is the result of chronic catarrh of the throat and middle ear. The air passages become clogged by catarrhal deposits, stopping the action of the vital nerves. Until these deposits are removed relief is impossible. The inner ear cannot be reached by probing or spraying, hence the inability of specialists to always give relief. That there is a scientific treatment for most forms of deafness and catarrh is demonstrated every day by the "Actina" treatment. The vapor generated in the "Actina" passes through the Eustachian tubes into the middle ear, removing the catarrhal obstruction, and loosens up the bones (hammer, anvil and stirrup) in the inner ear, making them respond to the vibration of sound. "Actina" is also very successful in relieving head noises. We know people afflicted with this trouble for years to be completely relieved in a few weeks by this wonderful remedy. "Actina" has also been very successful in treatment of la grippe, asthma, bronchitis, sore throat, weak lungs, colds and lung troubles and other troubles that are directly or indirectly due to catarrh. "Actina" will be sent on trial, postpaid. Write us about your case. Our advice will be free as well as a valuable book—Prof. Wilson's Treatise on Diseases. Address Actina Appliance Co., Dept. 76, 1020 Walnut St., Kansas City, Mo.

Better Than A Savings Bank ...For You...

Are Colorado River Valley Lands

They—pay higher interest on your money.

They—are steadily increasing in value.

They—are producing a yield from $300 to $1,000 per acre.

They—will support your family; and finally,

They—offer you an unparalleled opportunity.

GRASP IT WHILE YOU CAN.

Government engineers now in charge of Yuma Project claim it compares with Valley Nile of Egypt for fertility. This land is of finest sediment soil and plenty of timber for its use. Surface water from ten to fifteen feet. It will produce all kinds of crops from two to four weeks earlier than any other part of U. S. Lands are selling from $15 to $35 per acre raw state, and under cultivation from $50 to $100 per acre. The title is perfect, covered by U. S. patent. Water is sure to win. See President Roosevelt's message to Congress of one year ago. This opportunity for the investor that is seldom found in any part of the U. S. This proposition has great merit and bears investigation.

Call or write

Colorado Valley Land Estate Company

GEN. OFFICE—419 Wilson Block, Second and Spring, Los Angeles.

BRANCH OFFICE—Title Abstract Bldg., Yuma, Ariz.



CHICHESTER'S PILLS

THE DIAMOND BRAND. Ladies! Ask your Druggist for Chichester's Diamond Brand Pills in Red and Gold metallic boxes, sealed with Blue Ribbon. Take no other. Refuse dangerous substitutions and imitations. Buy of your Druggist, or send 4c. in stamps for particulars, Testimonials and "Relief for Ladies," in letter, by return Mail. Name Paper. Chichester Chemical Co., Madison Square, Philadelphia, Pa.

SOLD BY DRUGGISTS

"South of th

NEWS REPORTS FROM CORR

REVENUE.

AYROLL AND MORE PAYROLL.

PECT TALKED OVER AT SAN BERNARDINO BANQUET.

d of Factions Working in Harmony for the Town's Advancement rged—Pharmacist Dies at Hoa- Following a Sudden Attack of nity—Bitten by a Rattler.

BERNARDINO, Feb. 29.—The improvements being made by the Fé in its shops here will, when ted, necessitate the employment materially larger force of me- and bring the monthly pay roll between $150,000 and $175,000. ews is vouched for by prominent s of the company, who also that the increase in the wage ale inaugurated some time ago esult in a larger sum of money paid out here March 15 than at time since the shops were esed at this point, notwithstandthe fact that since February 17 the force has been working at re- hours, and that the shops have ractically closed during the past ays.

item of an immense increase in y roll, by reason of shop enents, was announced last even- the Board of Trade banquet. 50 guests present from most of wns in Southern California ap- d the announcement to the echo, aved the way for further demation when ex-Senator E. C. Seyof Highland touched on local pomatters, in responding to the "What's the Matter?" in ringing appealing for political harmony, S. C. Evans of Riverside also hand, pleading for harmony, ing that if a city is to reap the rvest of its possibilities, nobody ave his way all the time, but he give-and-take spirit must be ified by all.

Banquet proved the most successful and enthusiastic of any so far the Board of Trade have had, terances of those crying out the factional differences which heretofore blocked the growth of y are anticipated to develop an making period in the history of ction, as all factions have taken and a general effort is being to get together and bury the ax.

UDDEN INSANITY—DIES.

s McCullough, a local pharmaprominently identified with the and Elks of this city and Rivdied at the Southern California Hospital for the Insane at Patton night, after a brief mental disorder which developed suddenly last nday at his home at Riverside. ath comes as a shock to the resi- of this city and Riverside, where is widely known. He had been ed at a local pharmacy for sevyears. At no time was mental down apparent. Wednesday he ed to his Riverside home somewhat ill, but no one was prepared for startling news received that night. It came that he had become deand. Thursday he was committed asylum. His friends here are ed to believe that his disorder the result of the bursting of a blood vessel in the brain. The will take place here tomorrow noon.

BITTEN BY RATTLER.

. Partridge, a well-known Rialto laid up as a result of having bitten on the hand by a rattlewhile pruning his vineyard at and. He had extended his arm the vines, when he felt a sudden in his hand, and a moment later ling of the snake told him that been bitten. With rare presmind he whipped out his knife, ening the hand at the point of e, he sucked out the poisonous nd with a handkerchief tied e wound hurried to a neighbor's, a razor was brought into use, a incision being made. These methods probably saved the his life. The snake was dis- later. Partridge is out of

on the system of firebrakes are to link the eastern end of ley to the northwestern and at Pass is under way, and being the contractors having been to have the firebrakes completed before the heated term. With of the brakes, the rangers will ly have convenient roadways e most inaccessible parts of the ins, making journeying from d of the reserve to the other but the checking of mountain ill be reduced to a simple mat-

SINORE HOUSE BURNS.

NORE, Feb. 29.—The house of Mary McDonald on Railavenue, some distance from was totally destroyed by rly this morning. The house occupied by Harry Palmeryoung man, whose people reside adena and who has made Elsi- his home for several months. Mr. on had gone into the chicken ss extensively recently, and only ay had received a couple hunyoung chickens. These he had to a brooder and it is from the that the fire is supposed to originated.

Union Depot," a comedy, was ed by local talent last evening Bank Hall, under the auspices Presbyterian Church, and under rection of Miss Lute K. Miller burgh. The audience filled the

s Mary and Helen Whitacre, ers of Mr. and Mrs. R. E. Whitentertained this afternoon in of their birthdays.

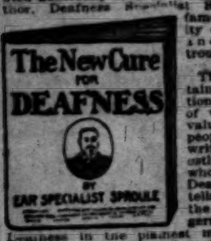
UPLAND.

AND, Feb. 29.—There is a plan t, backed by the management proposed new Camp Baynham, installed in San Antonio Cañon. ter r

DEAFNESS BOOK FREE

HOW TO REGAIN HEARING

The best book on Deafness and how cure it ever given away is being distributed absolutely free of charge by its author. Deafness Specialist Sproule, famous authority on Deafness and all its troubles.



The book contains information that will be of wonderful value to deaf people. It is written to help those who suffer from Deafness, and tells all about the cause, nature and cure in plain manner. Deafness in the greatest number shown how the inner tubes of the ear all blocked up, causing the loss of hearing, and explains the terrible ringing, buzzing sounds in the ears and how to stop them. Fine drawings by the best artists illustrate its pages.

If you want to get rid of your Deafness, send for this book and find out what to do. Deafness can now be cured, and this book explains how. It's in great demand, so ask for it today. Write your name and address on the dotted lines, cut out the Free Coupon, and mail it to Deafness Specialist SPROULE, 394 Tremont Building, Boston.

FREE DEAFNESS BOOK COUPON

NAME .....

ADDRESS .....

DEAFNESS and CATARRH Successfully Treated By "Actina"

Ninety-five per cent. of the cases of deafness brought to our attention is the result of chronic catarrh of the throat and middle ear. The air passages become clogged by catarrhal deposits, stopping the action of the ear bones. Until these deposits are removed relief is impossible. The inner ear cannot be reached by probing or spraying, hence the inability of specialists to always give relief. That there is a scientific treatment for most forms of deafness and catarrh is demonstrated every day by the "Actina" treatment. The vapor generated in the "Actina" is passed through the Eustachian tubes into the middle ear, removing the catarrhal obstruction, and loosening up the bones (hammer, anvil and stirrup) in the inner ear, making them respond to the vibration of sound. "Actina" is also very successful in relieving head noises. We have known people afflicted with this distressing trouble for years to be completely relieved by a few treatments. A wonderful invention is "Actina" has also been very successful as a treatment of in grippe, asthma, sore throat, weak lungs, colds and headache, and other troubles that are directly or indirectly due to catarrh. "Actina" will be sent on trial, postpaid. Write us about your case, our advice will be free as well as a valuable book—Prof. Wilson's Treatise on Disease. Address Actina Appliance Co., Dept. 36C, Walnut St., Kansas City, Mo.

Better Than Any Savings Bank ...For You...

Are Colorado River Valley Lands

They—pay higher interest on your money.

They—are steadily increasing in value.

They—are producing a yield from $300 to $1200 per acre.

They—will support you and your family; and finally,

They—offer you an unparalleled opportunity.

GRASP IT WHILE YOU CAN.

Government engineers now in charge of Yuma Project claim it compares with the Valley Nile of Egypt for fertility. This land is of the finest sediment soil and has plenty of timber for its own use. Surface water from ten to fifteen feet. It will produce all kinds of crops from two to four weeks earlier than any other part of U. S. Lands are selling from $15 to $35 per acre by law state, and under cultivation from $50 to $100 per acre. The title is perfect, covered by U. S. patent. Be sure to win. See President Roosevelt's message to Congress of one year ago. A opportunity for the investor that is seldom found in any part of the U. S. This proposition has great merit and years investigation. Call or write

Colorado Valley Realty Estate Company

EN. OFFICE—419 Bryson Block, Second and Spring, Los Angeles.

RANCH OFFICE—Yuma Title Abstract Bldg., Yuma, Ariz.

CHESTER'S PILLS

SOLD BY DRUGGISTS EVERYWHERE

"South of the Tehachepi."

NEWS REPORTS FROM CORRESPONDENTS OF THE TIMES.

REVENUE.

PAYROLL AND MORE PAYROLL.

PROSPECT TALKED OVER AT SAN BERNARDINO BANQUET.

Spirit of Factions Working in Harmony for the Town's Advancement Is Urged—Pharmacist Dies at Hospital Following a Sudden Attack of Insanity—Bitten by a Rattler.

SAN BERNARDINO, Feb. 29.—The improvements being made by the Santa Fé in its shops here will, when completed, necessitate the employment of a materially larger force of men, and bring the monthly pay roll up to between $150,000 and $175,000. The news is vouched for by prominent officials of the company, who also state that the increase in the wage schedule inaugurated some time ago will result in a larger sum of money being paid out here March 15 than at any time since the shops were established at this point, notwithstanding the fact that since February 17 the force has been working at reduced hours, and that the shops have been practically closed during the past few days.

The item of an immense increase in the pay roll, by reason of shop enlargements, was announced last evening at the Board of Trade banquet, at which 150 guests present from most of the towns in Southern California applauded the announcement to the echo, and paved the way for further demonstration when ex-Senator E. C. Seyler of Highland touched on local political matters, in responding to the toast "What's the Matter?" in ringing tones appealing for political harmony. Senator S. C. Evans of Riverside also made a hand, pleading for harmony, declaring that if a city is to reap the harvest of its possibilities, nobody must have his way all the time, but that the give-and-take spirit must be applied by all.

The banquet proved the most successful and enthusiastic of any so far given by the Board of Trade here, and the utterances of those crying out against the factional differences which heretofore blocked the growth of the city are anticipated to develop an epoch-making period in the history of the section, as all factions have taken hands, and a general effort is being made to get together and bury the hatchet.

SUDDEN INSANITY—DIES.

James McCullough, a local pharmacist prominently identified with the Moose and Elks of this city and Riverside, died at the Southern California State Hospital for the Insane at Patton last night, after a brief mental disorder which developed suddenly last Tuesday at his home at Riverside. The death comes as a shock to the residents of this city and Riverside, where he was widely known. He had been employed at a local pharmacy for several years. At no time was mental breakdown apparent. Wednesday he returned to his Riverside home somewhat ill, but no one was prepared for the startling news received that night, that the case that he had become declared Thursday he was committed to the asylum. His friends here are inclined to believe that his disorder was the result of the bursting of a blood vessel in the brain. The funeral will take place here tomorrow afternoon.

BITTEN BY RATTLER.

D. Partridge, a well-known Rialto man is laid up as a result of having been bitten on the hand by a rattlesnake while pruning his vineyard at that island. He had extended his arm among the vines, when he felt a sudden pain in his hand, and a moment later the rattling of the snake told him that he had been bitten. With rare presence of mind he whipped out his knife, made a deep incision, opening the hand at the point of the bite, he sucked out the poisonous blood, and with a handkerchief tied around the wound hurried to a neighbor's, where a razor was brought into use, a deeper incision being made. These prompt methods probably saved the victim his life. The snake was killed later. Partridge is out of danger.

Work on the system of firebrakes which are to link the eastern end of the valley to the northwestern end at Cajon Pass is under way, and being pushed by the contractors having been ordered to have the firebrakes completed before the heated term. With the completion of the brakes, the rangers will not only have convenient roadways to the most inaccessible parts of the forest, making journeying from one end of the reserve to the other easy, but the checking of mountain fires will be reduced to a simple matter.

REDLANDS HOUSE BURNS.

REDLANDS, Feb. 29.—The house of Mary McDonald on Railroad avenue, some distance from the city, was totally destroyed by fire early this morning. The house was occupied by Harry Palmer, a young man, whose people reside in Pasadena and who has made Redlands home for several months. Mr. Palmer had gone into the chicken business extensively recently, and only yesterday had received a couple hundred young chickens. These he had put into a brooder and it is from the latter that the fire is supposed to have originated.

"The Union Depot," a comedy, was presented by local talent last evening in Bank Hall, under the auspices of the Presbyterian Church, and under the direction of Miss Lute K. Miller of Pittsburg. The audience filled the house.

The Misses Mary and Helen Whitacre, daughters of Mr. and Mrs. R. E. Whitacre, entertained this afternoon in honor of their Birthdays.

UPLAND.

UPLAND, Feb. 29.—There is a plan on foot, backed by the management of the proposed new Camp Baynham, for the installation in San Antonio Cañon, a summer resort, the securing of reduced rates for the round trips, from the various points in Southern California to Upland, via the Sahta railway. A. V. Neff has the contract for the stage haul of passengers from this point and Ontario.

R. Schmidt, a recent arrival from Texas, was kicked in the face by a horse a few days ago, and as a result lost several teeth from the upper jaw.

Mr. J. Manley and Mrs. C. M. Green, both of Fairfield, Iowa, have arrived in Upland, and it is probable that the latter will remain permanently.

The engagement is announced of Miss Viola Kincaid of Cucamonga and Mr. Glen Guthrie, now in the Philippines.

Harold H. Snow and Gertrude May Green were married at the home of the bride's parents on North Second avenue, Tuesday, by Rev. Welch of the Christian church.

REVENUE.

PAYROLL AND MORE PAYROLL.

PROSPECT TALKED OVER AT SAN BERNARDINO BANQUET.

Spirit of Factions Working in Harmony for the Town's Advancement Is Urged—Pharmacist Dies at Hospital Following a Sudden Attack of Insanity—Bitten by a Rattler.

SAN BERNARDINO, Feb. 29.—The improvements being made by the Santa Fé in its shops here will, when completed, necessitate the employment of a materially larger force of men, and bring the monthly pay roll up to between $150,000 and $175,000. The news is vouched for by prominent officials of the company, who also state that the increase in the wage schedule inaugurated some time ago will result in a larger sum of money being paid out here March 15 than at any time since the shops were established at this point, notwithstanding the fact that since February 17 the force has been working at reduced hours, and that the shops have been practically closed during the past few days.

The item of an immense increase in the pay roll, by reason of shop enlargements, was announced last evening at the Board of Trade banquet, at which 150 guests present from most of the towns in Southern California applauded the announcement to the echo, and paved the way for further demonstration when ex-Senator E. C. Seyler of Highland touched on local political matters, in responding to the toast "What's the Matter?" in ringing tones appealing for political harmony. Senator S. C. Evans of Riverside also made a hand, pleading for harmony, declaring that if a city is to reap the harvest of its possibilities, nobody must have his way all the time, but that the give-and-take spirit must be applied by all.

The banquet proved the most successful and enthusiastic of any so far given by the Board of Trade here, and the utterances of those crying out against the factional differences which heretofore blocked the growth of the city are anticipated to develop an epoch-making period in the history of the section, as all factions have taken hands, and a general effort is being made to get together and bury the hatchet.

SUDDEN INSANITY—DIES.

James McCullough, a local pharmacist prominently identified with the Moose and Elks of this city and Riverside, died at the Southern California State Hospital for the Insane at Patton last night, after a brief mental disorder which developed suddenly last Tuesday at his home at Riverside. The death comes as a shock to the residents of this city and Riverside, where he was widely known. He had been employed at a local pharmacy for several years. At no time was mental breakdown apparent. Wednesday he returned to his Riverside home somewhat ill, but no one was prepared for the startling news received that night, that the case that he had become declared Thursday he was committed to the asylum. His friends here are inclined to believe that his disorder was the result of the bursting of a blood vessel in the brain. The funeral will take place here tomorrow afternoon.

BITTEN BY RATTLER.

D. Partridge, a well-known Rialto man is laid up as a result of having been bitten on the hand by a rattlesnake while pruning his vineyard at that island. He had extended his arm among the vines, when he felt a sudden pain in his hand, and a moment later the rattling of the snake told him that he had been bitten. With rare presence of mind he whipped out his knife, made a deep incision, opening the hand at the point of the bite, he sucked out the poisonous blood, and with a handkerchief tied around the wound hurried to a neighbor's, where a razor was brought into use, a deeper incision being made. These prompt methods probably saved the victim his life. The snake was killed later. Partridge is out of danger.

Work on the system of firebrakes which are to link the eastern end of the valley to the northwestern end at Cajon Pass is under way, and being pushed by the contractors having been ordered to have the firebrakes completed before the heated term. With the completion of the brakes, the rangers will not only have convenient roadways to the most inaccessible parts of the forest, making journeying from one end of the reserve to the other easy, but the checking of mountain fires will be reduced to a simple matter.

REDLANDS HOUSE BURNS.

REDLANDS, Feb. 29.—The house of Mary McDonald on Railroad avenue, some distance from the city, was totally destroyed by fire early this morning. The house was occupied by Harry Palmer, a young man, whose people reside in Pasadena and who has made Redlands home for several months. Mr. Palmer had gone into the chicken business extensively recently, and only yesterday had received a couple hundred young chickens. These he had put into a brooder and it is from the latter that the fire is supposed to have originated.

"The Union Depot," a comedy, was presented by local talent last evening in Bank Hall, under the auspices of the Presbyterian Church, and under the direction of Miss Lute K. Miller of Pittsburg. The audience filled the house.

The Misses Mary and Helen Whitacre, daughters of Mr. and Mrs. R. E. Whitacre, entertained this afternoon in honor of their Birthdays.

UPLAND.

UPLAND, Feb. 29.—There is a plan on foot, backed by the management of the proposed new Camp Baynham, for the installation in San Antonio Cañon, a summer resort, the securing of reduced rates for the round trips, from the various points in Southern California to Upland, via the Sahta railway. A. V. Neff has the contract for the stage haul of passengers from this point and Ontario.

R. Schmidt, a recent arrival from Texas, was kicked in the face by a horse a few days ago, and as a result lost several teeth from the upper jaw.

Mr. J. Manley and Mrs. C. M. Green, both of Fairfield, Iowa, have arrived in Upland, and it is probable that the latter will remain permanently.

The engagement is announced of Miss Viola Kincaid of Cucamonga and Mr. Glen Guthrie, now in the Philippines.

Harold H. Snow and Gertrude May Green were married at the home of the bride's parents on North Second avenue, Tuesday, by Rev. Welch of the Christian church.

SLOW.

RED TAPE LETS JAPS GET AWAY.

MYSTERIOUS LANDING NORTH OF SANTA BARBARA.

Party of Nipponese Comes Ashore in Small Boat and Secures Accommodations in Hotel—County and Federal Officers Are Informed but Nothing Done About It.

[BY DIRECT WIRE TO THE TIMES.]

SANTA BARBARA, Feb. 29.—[Exclusive Dispatch.] Slow unwinding of official red tape seems to be responsible for the escape of seven Japanese who were mysteriously landed on the beach a mile west of Naples, sixteen miles north of here, several days ago.

The Japanese, three men and four women, applied at the Naples Hotel for lodging. The women were dressed in male attire, and the entire party looked as if they had been shipwrecked. Earlier in the afternoon, however, people along the beach in the vicinity of Naples, had seen a small boat containing seven people far out on the channel. It is believed that some steamer from the Orient dropped these people off this coast, to find their way ashore there rather than risk arrest and deportation at open ports.

George Mack of the Naples Hotel telephoned to Quarantine Officer Stoddard here, who sought Sheriff Stewart with the news. The Sheriff could do nothing, and notified the United States Marshal's office in Los Angeles. There they said the office had no jurisdiction and would notify the Immigration Bureau. Nothing was done. In the meantime the Japs left for the North on the train, after remaining three days at the Naples Hotel, where they bought a change of clothes. They seemed to be well supplied with money, but were exceedingly uncommunicative about themselves and their mission. The officials here believe the case to be one of smuggling.

CONTEMPT CITATION.

A citation for alleged contempt of court was issued by Judge Walter Bordwell of Los Angeles, sitting in the Superior Court today, against Leslie Allen, a youth, and his grandfather, H. P. Allen, requiring them to appear in court on March 9 to show cause why they should not be adjudged in contempt of court. The charge is based upon an anonymous letter received by Judge Bordwell in Los Angeles some time ago, which missive he read to the lawyers in open court here. The statements in the letter were based upon the litigation in the case of Addie L. Allen against A. C. Williams, which has become so tangled that few know the real status of the case.

H. P. Lane, who is aged, and distinguished about the Courthouse for his tangle of litigations, which has become tantamount to a mania with him, was in court when the missive was read. When he heard the last line of the missive read, "Who is worst, you or Williams, you ——— ———," he jumped up and asked to see the letter. He said it was in the handwriting of his grandson, Leslie Allen, and that the address on the envelope had been written by another grandson.

Judge Bordwell stated that, so far as he was concerned, he would not take any action in the matter unless advised to do so by the lawyers interested in the cases involved. He was so advised, and he today issued the citation.

AFTER FISH HOGS.

State fish and game wardens are planning a crusade against fishermen who are taking steel-head trout by means of dynamite and spearing, in the Santa Ynez River, in this county. The fish are being taken from the river under the name of "salmon," and the depletion of the stock of fish in the river is so serious as to prevent the run of the fish to the upper part of the river, where they belong. There is a fine provided by law of $250 for each offense, and the case is triable only in the Superior Court. The game wardens are determined to put an end to the slaughter of these fish, and it is expected that a number of arrests will follow within the next few weeks.

Hotel Green. European and American plan.

GENERAL'S WIDOW DIES.

Pioneer Also Passes Away at Ventura. Stork Pays Visit—Developing Blythe Estate.

VENTURA, Feb. 29.—Mrs. William Vandever passed away last night in her eighty-sixth year. Mrs. Vandever was the widow of Gen. Vandever, who served as Congressman from Iowa and from this State. She came here with her husband in 1884. She leaves one daughter, Miss Florence Vandever. The funeral will be held Monday afternoon at 2 o'clock.

MRS. PARSONS DEAD.

Mrs. Sarah Parsons, a well known pioneer of this county, died last night, at the home of her daughter, Mrs. Judge Williams, on Ventura avenue. She was in her usual health yesterday and had driven to this city and when she retired last night made no complaint of being indisposed. Her daughter was aroused during the night by her call, and found her dying. Mrs. Parsons was aged 81 years, and a native of Ohio. She came to California by way of the Isthmus of Panama in 1856, and moved with her husband to this county thirty years ago. The funeral will be held at the Williams residence at 2 o'clock Sunday afternoon.

Mrs. A. V. B. Comstock has been appointed administratrix of the estate of James T. Comstock, with bond fixed at $3000.

The Palo Verde Land and Water Company on the Colorado River, which is exploiting the Blythe estate, owned principally by the Hobson brothers of this city, is erecting a large sawmill on the property.

Lester Ready of the Mound district, has been offered by Congressman Smith the second alternate candidacy for a cadetship at Annapolis Naval Academy.

HOLD ALLEGED BURGLARS.

Three Oxnard Youths Are Held for Trial Accused of Breaking Into Poolrooms.

OXNARD, Feb. 29.—Punk Hoffman, Chris Woerie and Tom Green, three young men of Oxnard, who were arrested here the first of the week, charged with the burglary of the Arnold billiard and poolrooms of this city, were given their preliminary examination in the Recorder's Court this morning. They were bound over to the Superior Court. Green is the youngest, and is 19 years old.

With the arrest of these three boys, who have grown up in Oxnard, has been revived a great deal of talk concerning a large number of burglaries that took place a number of weeks ago. The officers are now looking for evidence to connect at least one of the three with these offenses.

CITY POLITICS OPEN UP.

City politics opened today with the announcement of C. R. Rowe for Marshal, as a candidate against W. E. Kelley, present City Marshal, and the announcements of Deputy City Clerk B. S. Braddock and E. G. Lewis as candidates for the office of City Clerk.

FOR PAVING.

An ordinance has been placed on its first reading by the City Trustees, ordering the work of paving Fifth street in the city from the Southern Pacific depot westerly through the main business part of town and around the public park on B and C streets. This work was decided upon some time ago, and will be rushed as fast as the legal proceedings will allow. It will mean an expenditure of about $45,000. The paving is to be of heavy macadam, with tulleford base, three layers of crushed rock and a surface rolled with oil.

Mrs. Eliza Styles, a pioneer of Ventura county, died at the home of her son, Gus Styles, of the Conejo Valley Wednesday, aged 88 years. She had been a member of the Methodist Episcopal Church for seventy-five years.

ORANGE COUNTY PROSPEROUS.

Decided Increase in Property Valuation Predicted—Deputy Assessors Take Field Tomorrow.

SANTA ANA, Feb. 29.—When the assessments for Orange county are footed up next July, the total will be considerably in excess of that for 1907, says County Assessor W. M. Scott. There has been considerable improvement of realty holdings during the year, and an equitable assessment will mean a decided increase in valuations. A corps of field deputies will begin listing property on Monday. They are D. N. Kelly and O. E. Steward, Santa Ana; E. A. Chaffee, Garden Grove; W. H. Spake, Anaheim; G. A. Ruddock, Fullerton; Fred Struck, Orange and W. J. Kelly, Tustin.

COMPANY WON'T LOSE.

The stockholders of the Arizona Sandstone Company, all of whom live in Southern California and most of whom are residents of this city, have watched with much interest the periodical agitation in Los Angeles to change the specifications for the government building now being erected there. Under the contract red sandstone produced by the Arizona Sandstone Company is to be used for facing the five upper stories. There is now some talk of substituting granite. If that is done, an additional appropriation of not less than $120,000 will be necessary. The sandstone company has a bond for the acceptance of its product.

A. G. Finley, a well-known rancher, was today elected a director of the Santa Ana Valley Irrigation Company to fill the vacancy caused by the resignation of Asa Cox, who has moved to Hemet.

A shower last night added twelve-hundredths inch to the season's rainfall, the total now being 9.85 inches.

Suit to quiet title to oil property at Olinda was brought today by W. H. Bailey, Jr., against the Rob Roy Oil Company and D. G. McDonald.

IMPRISONED FOR LIFE.

Murderer of Constable Sentenced at Riverside—Listing of Property to Begin Monday.

RIVERSIDE, Feb. 29.—Accepting the recommendation of the jury, Judge Densmore sentenced Horace Magee, this morning, to life imprisonment in Folsom for the murder of Constable P. V. Swanguen at Temecula last Christmas eve. A motion for a new trial had been made by the prisoner's attorneys but it was withdrawn today.

DEPUTIES APPOINTED.

Field deputies have been appointed by County Assessor Montague and the work of listing property will begin Monday. The deputies are A. C. Pickett, J. F. Reimer and R. J. Nelson, Riverside; H. H. Paulson, Arlington and vicinity; Frank P. Ogden, Highgrove; A. G. Wildar, West Riverside; D. M. Browning, Corona; S. A. Stewart, Elsinore; A. B. Barnett, Temecula and Murietta; S. V. Gates, Perris; William McMahill, Moreno; G. H. Richmond, Winchester; Charles Stetson, Hemet; J. B. Hurt, San Jacinto; W. W. Watson, Beaumont and Banning; Roy McCarrel, Desert, and D. U. Wilferd, Palo Verde and Neighbors.

SENT TO ASYLUM.

Joseph L. Bender, Jr., who claims to be a Chicago lawyer and whose peculiar business transaction brought him into the hands of the police a few weeks ago, was today taken to the Highlands asylum. He made fifty-cent deposits in two of the local banks and then proceeded to draw checks for larger sums in payment for goods bought.

Hotel Green. European and American plan.

ANAHEIM.

ANAHEIM, Feb. 29.—There was no quorum at the annual meeting of the Anaheim Union Water Company today and the present board of directors will hold over another year.

The Trustees have granted the petition of a large number of residents, who ask that the question of closing the saloons and wineries on Sundays be submitted to the voters on April 13.

Albert Lemrou of Pasadena and Miss Annie Hodel of Anaheim, were married in Los Angeles yesterday.

Albert Neipp of Honolulu, son of Michael Neipp, is visiting here, after an absence of fifteen years.

Mr. and Mrs. P. J. Weisel have returned from Milwaukee.

A horse attached to a heavy spring wagon, ran down the sidewalk of Center street, today, for a distance of nearly two blocks, breaking three large plate glass windows in Asher and Jaikenstein's store, and a number of smaller ones.

AFTER QUAIL TRAPPERS.

Alleged Wholesale Slaughter of the Game Birds Not Far from Ontario.

ONTARIO, Feb. 29.—City officers are uniting their efforts with those of the county officers in securing evidence against an Italian gang, living in Cucamonga, which is charged with slaughterig quail wholesale, contrary to the State game laws. According to information received, the offenders strung a net of fine mesh across a gully, which crosses land of the Italian Vineyard Company, at South Cucamonga. On stated occasions the Italians swarm their lodges in the vicinity of the line, and with branches slowly drive the birds before them until they run into the light and almost invisible mesh, where they are at once entangled and easily dispatched. One eye-witness says that he saw hundreds of the helpless birds thus collected. He says that the men do not stop at the killing of the quail, but that thrushes, robins, meadow larks and other protected birds are as ruthlessly slain. The officers working on the case are said to have secured evidence to warrant the arrest of fully fifty accused foreigners.

FOR GUM TREE LUMBER.

The Eucalyptus Timber Company has just finished a 600-foot well and pumping plant, with a fifty-horse-power gasoline engine, on the comapny's land, lying southeast of town. The well, which is now throwing fifty inches of water, will insure proper irrigation to their 360 acres of eucalyptus trees which the company is setting out. The company is headed by San Francisco men, who are interested in the telephone business, and expect to be cutting thirty-foot poles within four years.

WITH SUICIDAL INTENT.

Coroner's Jury at San Diego Finds Former Angeleno Drank Acid to Die—Bond Issue Mooted.

SAN DIEGO, Feb. 29.—The Coroner's jury decided today that Morris Gottleib came to his death through drinking carbolic acid, with suicidal intent. Prior to coming to this city he was employed for three months by L. Heilbronner at No. 111 West Ninth street, Los Angeles. A brother in New York City has been wired to send instructions as to what shall be done with the body.

J. H. Dodson, for nine years justice of the peace at El Cajon, will resign soon. A petition, signed by a majority of the taxpayers of the valley, will be filed, asking for the appointment of H. E. Tallant as Mr. Dodson's successor.

TO IMPROVE ROADS.

The Supervisors are planning a bond issue for road improvements. The county will be free from debt in April. Whether the incorporated cities, Escondido, Oceanside, National City, Coronado and San Diego, shall be included in the issue has not been decided.

HENRY HOWARD DEAD.

Henry A. Howard, who died yesterday, was one of the pioneer residents of the city. He came here in "boom times," and formed a copartnership under the firm name of Howard & Lyons. After an absence of several years in Los Angeles, he returned here four years ago. He organized the Ralston Company, and was at one time president of the Columbian Realty Company. With Thomas Fitch, he bought the San Diego Bee, which was afterward merged into the Union.

In its annual report, the Board of Public Works will recommend the purchase of a suitable site for the erection of a new City Hall.

CARPENTERS' STRIKE.

On account of the announcement that wages would be cut to $3.25 a day, the carpenters who were at work on the Hotel Grant, struck today. Some weeks ago they voluntarily reduced their schedule from $4 to $3.50 a day, but the present action is taken by Contractor Leonard without their consent.

Hotel Green. European and American plan.

ELKS SCORE TRIUMPH.

Enthusiastic Redlands Audience Hears "Brown's In Town"—Unity Church Meeting.

REDLANDS, Feb. 29.—The Elks gave their first performance of "Brown's in Town" last evening, and repeated it tonight. It is a farce and abounds in amusing situations. The lodge has in two of its most popular members, Carl and Hal Smith, former actors of unusual talent. Mrs. Carl Smith has also been an actress, and these three and Mrs. Henry Stockbridge of Los Angeles assured the success of the play. The others in the cast were: Senator Henry M. Willis, Charles R. Jones, Gordon Sucher, Frances Hamilton and Babbett Gagel. An enthusiastic audience filled the house to overflowing. It is expected that the proceeds will amount to several thousand dollars.

UNITY CHURCH MEETING.

At the annual meeting of Unity Church last evening, 120 people were present. It was preceded by an elaborate supper, served by the young women of the church. A. G. Simonds, president of the board of trustees, gave the financial statement, and then named J. J. Suess and Mrs. I. G. Davis as a nominating committee for trustees. A. G. Simonds and W. A. Nichols will succeed themselves for a term of three years; E. B. Patterson will succeed William Stowe Devol and Mrs. M. G. Austin will succeed herself.

Mrs. J. E. Noyes, Mrs. I. G. Davis and Mrs. L. J. A. Stone spoke briefly upon the work of the Woman's Branch Alliance. J. J. Suess reviewed the work of the church, under the guidance of Rev. Maxwell Savage, and moved a rising vote of thanks to the minister. George C. Griswold gave a brief sketch of Longfellow, whose birthday anniversary it was, and the closing address was by the pastor.

Bankrupt Shoe Sale.

The bankrupt shoe stock of M. Lesser was purchased from the San Francisco Board of Trade for 55c on the dollar by the Mammoth Shoe House, and will go on sale commencing tomorrow at their store, 619 S. Broadway.

FIRST BAD SIGN IS IN THE BACK

BEST NOT TO NEGLECT NATURE'S DANGER SIGNALS IN SUCH CASES.

Too Much Kidney and Bladder Trouble Here in Los Angeles—Harmless Prescription Given Which Anyone Can Prepare at Small Cost. Relieves Rheumatism and Backache, and Is Really Wonderful.

Take care of backache. A great many cases of kidney complaint are reported about here, also bladder trouble and rheumatism.

An authority once stated that pain in the back, loins or region of the kidneys is the danger signal nature hangs out to notify the sufferer that there is something wrong with the kidneys, which should receive immediate attention. Only vegetable treatment should be administered and absolutely no strongly alcoholic patent medicines, which are harmful to the kidneys and bladder.

The following prescription, while simple, harmless and inexpensive, is known and recognized as a sovereign remedy for kidney complaint. The ingredients can be obtained at any good prescription pharmacy and anyone can mix them: Compound Kargon, one ounce; Fluid Extract Dandelion, one-half ounce; Compound Syrup Sarsaparilla, three ounces. Shake well in a bottle and take in teaspoonful doses after each meal and at bedtime.

This preparation is said to restore the natural function of the kidneys, so they will sift and strain the poisonous waste matter, uric acid, etc., from the blood, purifying it and relieving rheumatism. Backache will be relieved, the urine will be neutralized and cleared and no longer a cause of irritation, thereby overcoming such symptoms as weak bladder, painful, frequent and other urinary difficulties.

This is worth trying and may prove just what many people here need.

One Week's Treatment, and Medicines Free, As a Test

FOR ALL DISEASES



DR. G. W. SHORES.

TO ALL WHO APPLY BEFORE MARCH 8th. Drs. Shores are masters in the cure of Catarrh, Deafness, Asthma, Lung troubles and all forms of Nervous, Private and complicated Chronic Diseases of men, women and children. It is to prove their great skill to the afflicted and to protect the sick from MEDICAL FRAUDS and FAKIRS that Drs. Shores have decided to give ONE WEEK'S TREATMENT AND MEDICINES ABSOLUTELY FREE OF CHARGE. All are invited. No matter what your disease is or how complicated, Drs. Shores offer you FREE MEDICINES AND FREE TREATMENT FOR ONE WEEK. There are no strings to this offer—all you have to do is to apply before March 8th. Apply any day this week. Come and bring your friends.

NOW UNDERSTAND THIS OFFER

All sufferers applying in person at Drs. Shores & Shores' office, 445½ South Spring street, before March 8 with Catarrh or any Chronic, Nervous or Private Disease will be given ONE WEEK'S TREATMENT and MEDICINE ABSOLUTELY FREE of charge as a test of Drs. Shores' skill and methods. Drs. Shores know in these days of PECULATING SHAMS and MEDICAL PRETENDERS it is not an easy matter for the sick to select the Doctor best qualified to treat them. It is to enable the sick to test for themselves the benefits of Drs. Shores' great skill that this offer is given. It is to prove to the afflicted that Drs. Shores' treatment is superior to all others. ONE WEEK'S TREATMENT and MEDICINE FREE to all who apply in person before March 8.

YOU Can Test Drs. Shores' Skill at Drs. Shores' expense, Any Day This Week.



DR. A. J. SHORES.

We Treat and Cure

Catarrh
Deafness
Asthma
and
Lung Trouble
Rheumatism
Epilepsy
Hay Fever
Hysteria
Insomnia
Heart Disease
Stomach
Liver
Kidney and Bladder Trouble
And all Chronic, Nervous and Private Diseases.

DO YOU HAVE CATARRH?

MANY FOLKS DO HAVE CATARRH AND DON'T KNOW IT. READ THESE SYMPTOMS AND SEE.

CATARRH OF THE HEAD AND THROAT.

This form of catarrh is most common—resulting from neglected colds—quickly cured with little cost by Drs. Shores's famous treatment.

"Is your nose stopped up?"
"Does your nose discharge?"
"Is your nose sore and tender?"
"Is there pain in front of head?"
"Do you hawk to clear the throat?"
"Do you sleep with your mouth open?"

You can be easily cured now—don't let it run into complications.

THE BRONCHIAL TUBES.

When catarrh of the head or throat is neglected or wrongfully treated it extends down the windpipe into the bronchial tubes and after a while attacks the lungs. Quickly cured with little cost by Drs. Shores's famous treatment.

"Have you a cough?"
"Have you a pain in the side?"
"Do you raise frothy materials?"
"Do you spit up little cheesy lumps?"
"Do you feel you are growing weaker?"

Don't risk neglecting these warnings—stop the disease before it reaches the lungs.

CATARRH OF THE EARS.

Catarrh extends from the throat along the eustachian tubes into the ears, causing partial or complete deafness. Quickly cured with little cost by Drs. Shores's famous treatment.

"Is your hearing failing?"
"Do your ears discharge?"
"Is the wax drying in your ears?"
"Do you hear better some days than others?"
"Is your hearing worse when you have a cold?"

Don't neglect this until your hearing is irreparably destroyed.

CATARRH OF THE STOMACH.

Catarrh of the stomach is usually caused by swallowing poisonous mucus, which drops from the head and throat at night. Quickly cured at little cost by Drs. Shores's famous treatment.

"Is there nausea?"
"Do you belch up gas?"
"Are you constipated?"
"Do you bloat up after eating?"
"Is there constant bad taste in the mouth?"

Now is the time to be permanently cured. Drs. Shores are curing hundreds every year.

MEN—A Special Department for MEN

Drs. Shores maintain a Special Department exclusively for the treatment and cure of all Diseases of Men, no matter how caused. You may consult Drs. Shores about the most delicate and embarrassing troubles, with the assurance that you will be given honest advice and skillful treatment, and everything will be STRICTLY PRIVATE AND CONFIDENTIAL. Men who are weak and failing—the victim of BLOOD POISON and all others who need the counsel and aid of experienced and kindly physicians, are cordially invited to consult this department and be advised FREE OF CHARGE. We cure more men than all the "Fake Medical Institutes" in the city combined.

Be sure to be cure under DRS. SHORES' MODERN METHODS in all private diseases that you may arrange to pay the fee for a cure in small weekly or monthly installments, as the cure progresses, or you may PAY WHEN CURED. No matter what your trouble is, or who has failed to cure you, consult these Master Specialists free of charge and learn how you can yet be cured. CALL OR WRITE.

The Prostate Gland

Drs. Shores are pioneers among the medical profession in discovering that nearly every case of so-called "Weakness" in man is due so enlargement or inflammation of the Prostate Gland. Imitators now copy Drs. Shores's advertisements—and claim to relieve this trouble—but Drs. Shores's treatment is not given or even known by any "Fake Medical Company" in the world.

The treatment is local—it is original and scientific and is the only effective method to CURE this common and terrible trouble. You cannot get this treatment anywhere else on earth—as given by Drs. Shores—hence if you want a CURE apply direct to Drs. Shores & Shores, the originators of the wonderful treatment.

Home Cures by Mail

If you live out of town and cannot call, write Drs. Shores & Shores for their new symptom list and get their advice free.

Drs. Shores & Shores

Expert Specialists.

445½ S. SPRING ST.

Los Angeles, Cal.

OFFICE HOURS—Week days, 9 a. m. to 5 p. m. Evenings, 7 to 8 p. m. Sundays and Holidays, 10 a. m. to 12 noon.

A Large Cancer in Each Breast.

Cured Without Knife or Pain — Patient Visited Doctor's Office Every Day and Cared for Her Two Children---Almost a Miracle!



Naco, Ariz., Feb. 27, 1908.

Mrs. Hudspath, a prominent and wealthy lady of this place, has just returned home from Los Angeles, where she went two weeks ago to have a large cancer in each breast cured by Dr. S. R. Chamley, the most successful cancer specialist living, so stated by the leading magazines and medical journals. The writer has known of at least one hundred cancers that Dr. Chamley has cured. He has had offices in both Los Angeles and San Francisco for nearly twenty years and has published and sends free the most wonderful book on cancers, cured without knife or pain, ever written.

The doctor offers $1000 if he fails to cure any cancer he treats before it poisons deep glands. He charges nothing until cure is complete. The book teaches that any lump in woman's breast is cancer.

Mrs. Hudspath says she saw women who said that they had actually seen miracles performed there; large cancers drop out without a particle of pain or blood shed. The book is full of testimonials of ministers, doctors and millionaires who have been cured. Mrs. Hudspath will be pleased to write to any one all about her wonderful cure.

No need of days when you are not at your best. No need of headaches, dullness, irritability. A Cascaret, taken in time, avoids them.

All women need Cascarets.

Simply because they don't exercise enough. They don't eat coarse food, or enough fruit and green vegetables.

These are Nature's ways for keeping the bowels active. But very few women employ them.

The next best way is Cascarets.

Nearly all the minor ills of women can be avoided by Cascarets alone.

There is no need to have headaches, depression, bad breath, bad complexion.

The remedy is Cascarets.

Not in large doses—unless you wait too long. The best way is one Cascaret at a time—just when you need it.

One every day, perhaps.

It is simply a matter of keeping clean inside, as you do on the outside.

You don't use soap in large quantities, and rarely. You use it frequently, regularly, just as you need it.

Do the same with Cascarets.

Then you are always well, always at your best.

Cascarets are candy tablets. They are sold by all druggists, but never in bulk. Be sure you get the genuine, with CCC on every tablet. The price is 50c, 25c and

Ten Cents per Box

L

BUSINESS. Barometer of the Markets—Commercial.

FINANCIAL.

OFFICE OF THE TIMES.
Los Angeles, March 1, 1908.

BANK CLEARINGS. Bank clearings yesterday were $1,354,504.17. For the corresponding day of 1907, $2,431,995.96; for the same day of 1906, $1,666,546.25.

Monday	$1,600,342.39
Tuesday	1,729,614.76
Wednesday	2,171,834.14
Thursday	1,332,495.15
Friday	1,448,639.87
Saturday	1,154,504.17
Total	$ 9,647,918.70
Same time, 1907	14,418,529.05
Same time, 1906	11,472,651.12

Following are the five quotations on general mining securities listed on the Los Angeles Stock Exchange, ground floor, I. W. Hellman building, Fourth and Main streets, for yesterday's session of the exchange.

OIL STOCKS.

	Bid.	Asked.
Associated Oil	$ 41.00	$ 29.50
Associated Oil Co	29.25	
Central	.82	.83
Continental	.81	.90
Continental Oil Co	22½	27½
Fullerton Con.	.17	.18
Fullerton Oil	3½	
Home Oil	.40	.50
Kern Pet. Petroleum Co	.10	.14½
Kern Trading & Oil Co		1.15
Maricopa Oil Co		18.00
Occidental Oil Co	.11	.11½
Peerless Oil & Gas Co	.06	
Red Crude	.10	
Shell Co	215.00	219.50
Standard Petroleum Co	220.00	226.00
Union Petroleum	290.00	300.00
Western Union	75.00	

BANK STOCKS.

	Bid.	Asked.
American Savings Bank		$140.00
Bank of Los Angeles	$ 25.00	120.00
Bank of So. California		120.00
Broadway Bank & Trust	120.00	
California Savings Bank		120.00
Capital, $125,000, paid up.)		
Central National Bank	140.00	126.00
Citizens' National		250.00
Commercial National		153.00
Equitable Savings Bank	202.00	
Farmers' & Mer. Nat'l		300.00
First National	250.00	430.00
German-American Savings	250.00	
Home Savings Bank	100.00	115.00
($160,000 paid up.)		
Home Savings Bk. of L. A.		125.00
Merchants' National	250.00	
Merchants' Trust Co.		90.00
Security Savings Bank	240.00	
Southern Trust Co.	65.00	75.00
($1,000,000 paid up.)		
U. S. National Bank		140.00

BONDS.	Bid.	Asked.
Associated Oil Co.	79	83
Arizona City Water Co.		95
Arizona Power & W. Co.		92
Edison Elec. Co., Is R.	95	100
Edison Elec. Co., old issue.	98	105
Home Telephone Co.	75	85
Home Tel. Co., 1st Refg.		94
L. A. Gas & Elec. Co.		92
L. A. Railway Co.		106
Pacific Coast Trans. & R. Co.	89	
Pacific Light & Power Co.		94
Pacific Electric Ry. Co.	98	104
Pasadena H. T. & T. Co.		93
Riverside H. T. & T. Co.		90
San Diego H. T. & T. Co.		90
San Pedro Lbr. Co.		95
Santa Barbara Elec. Ry.		95
Seattle Water Co.	100	
Southern Pacific Co.		96
Special Water Co.		88
Union Transportation Co.	87	
U. S. L. D. T. & T. Co.		85

Prices include accrued interest.

INDUSTRIALS AND PUBLIC UTILITIES.

	Bid.	Asked.
Pacific Portland Cement Co.		$ 70.00
California Hospital		95.00
Edison Electric, pfd.		79.00
Home Telephone pfd.	46.27½	49.75
Home Tel. Co., com.	10.00	15.00
L. A. Brewing Co.	85.00	100.00
L. A. Investment Co.	2.00	2.25
Los Angeles Mutual Life Ins. Co.	195.00	
Pasadena H. T. & T. Co.		33.00
Riverside H. T. & T. Co.		50.00
San Diego H. T. & T. Co.		33.00
San Monica H. H. T. Co.	25.50	32.00
Seaside Water Co.		95.00
Seattle G. & Trust Co. pfd.	115.00	300.00
Seattle I. & Trust Co. pfd.	152.50	180.00
Seattle I. & Trust Co. com.	132.50	180.00
Seattle I. & Trust, Ser. C.	155.00	180.00
U. S. L. D. T. & T. pfd.	45.00	47.00
Union Trust Co.		45.00
Whittier H. T. & T. Co.		90.00

OFFICIAL SALES: Five $1000 Union Transportation bonds at 87; 10 Home preferred at 75; 85 Associated Oil at 29.50@29.37½; 10 do. at 29.75. $.50.

MINING STOCKS.

California—Greenwater District—

	Bid.	Asked.
Black Cub Copper Co.	.09½	.10
Copper Queen Consol. Mining Co.		.50
Greenwater Ex. Copper		1.12½
Greenwater Valley Copper	.01	.02
Homeland Copper Co.		.10
Iron Hill Furnace Creek		.01
Mohawk Iron & M. Co.	.09¾	.10
Consolidated Mines Co.	.01	.01¼
Nevada—Fairview District—		
Fairview Central		.09
Fairview Consolidated		.01
Adfield Con. Mines	4.82½	4.85
Goldfield-Wild Horse	.01	.07
Gold Storm King G. M. Co.		.05
Goldfield-Nye County—		
Goldfield Con. G. M. Co.	.11¾	.12¾
Jim Butler		.05
Jim Butler-Johnnie		.05
Searchlight District—		
Big Four Noble	.02½	.02¾
Colorado Can. M. & M. Co.	.00½	.01
Nevada Searchlight	.00½	.01¼
Searchlight		12.50
Searchlight M. & M. Co.		.27½
Searchlight Parallel	.02	.02¾
Searchlight Western		.03¾
Tonopah District—		
Nevada Goldfield Dev. Co.	.06	.07

OFFICIAL SALES: 5000 Consolidated Mines at 1¼, B. 60.

THE MARKETS.

LOCAL PRODUCE MARKET.

Union prices continue to advance owing to light receipts. The local market depends for its supply almost entirely on Oregon; a few Bermudas are arriving from Imperial Valley, but are of inferior quality. Colorado and Ohio potatoes are not showing good keeping qualities in this warm climate and many have rotted. This has caused considerable loss. It will be at least three weeks before the later Bermudas begin to arrive in quantity and since they are controlled principally by one company, the California Vegetable Union, prices are expected to remain high. At present jobbers are asking up to $4 per hundred for fancy grade stocks.

Fresh candled eggs have declined to 19 cents a dozen. Forty cases of case-count were sold yesterday below this quotation and northern eggs are still cheaper. A few eggs are going into storage for possibly two or three weeks. The present product has no long-keeping qualities owing to the fact that the hens are eating so much green or soft feed. This produces a fine egg for immediate consumption, but one worthless for keeping. Arrivals yesterday were 864 cases.

Butter receipts were 19,240 pounds of the Elsinore creamery product; the week's arrivals were among the best in several months. There is no change in quotations, but weakness is apparent in the heavy offerings. Extras, for cooking and eastern butter were all priced on sale without bringing buyers at the lower figures in force.

Cheese receipts were not reported, but offerings were large. Ten cases of northern fresh full cream sold considerably below the asked price. All varieties are showing weakness. Tulare, longhorns and Daisy cheese are among the best sellers.

Bean receipts were 3306 sacks. Never in the history of California have so many pounds been raised and nearly 100,000 sacks again in the hands of the growers, while a new crop is being planted and in some cases harvested. The acreage under potatoes this year was nearly twice as large as last. The offerings were heavy and seed potatoes had particular demand. Volunteers are plentiful and are principally from the Sacramento River Valley.

Light arrivals of beans aided in strengthening the price during the latter portion of the week. Yesterday only 86 sacks were received. Lady Washingtons, pinks and limas were the chief offerings.

The price on sweet potatoes remains stationary and the receipts were 74 sacks. Offerings were light. The demand for nuts was the best this week, almonds, peanuts and chestnuts moving freely. Walnuts are pretty well cleaned up.

The first ruby blood oranges of the season arrived yesterday and sold for $2.50 a box. The citrus stock moved better and there was a general clean-up in all lines of fruit. Strawberries were lower again and there was a fractional decline in bananas. A large consignment of Hawaiian pineapples was received; the fruit will sell from 8 to 10 cents a pound. Changes of prices were few in the green vegetable market.

Prices Current.

EGGS—Fresh California ranch, selected, 19@20; fresh ranch, local, case count, 17@19; northern, case count, 16@18.

BUTTER—Creamery, extras, 27½; creamery, firsts, 26; dairy butter, 25; cooking, 18@19; eastern, extra, 24@27½.

CHEESE—Extra fancy, 17@19; choice, 15@17; standard, 13@15; Butterine, 14@20 in tubs, 10 cents for 1-lb. rolls, ½c for 2-lb. rolls.

CHEESE—Cal. Asenor, 18; Cal. Y. A., 19; Cheshire cheese, 18@19; local, fresh, 17½@18; northern, fresh, 16½; eastern daisies, 17½@18½; longhorns, 18@19½; N. Y. twins, 17; singles, 17½; Edam, 20; Dom. Swiss, 23; Imp., 32; Limburger, 20; cheddars, 17; brick cream, 20; Dom. Swiss, 17½; Dom. block, 19.

HASH—Pinks, No. 1, 3.75; Lady Washington, No. 1, 2.75; small white, No. 1, 3.75@3.85; Lima beans, No. 1, 4.50@5.15; American lentils, 30@ per lb.; black eye, 5.00@5.10.

DRIED FRUITS — Apples, evaporated, new crop, 10@12½; blackberries, 80 1-lb. cartons, 8½; citron, fancy, 50-lb. boxes, 20. Currants, fancy, bulk, packages, 13½; fancy, 10 packages, 11; fancy, 50 ¼-lb. packages, 12. Dates, imported, Fards, fancy, 6½; Hallowis, fancy, 6c; Golden, fancy, 12c, 6½; Golden, fancy, 20 1-lb. packages, 8. Figs, new, per box, 50 ¼-lb. bricks, 2.25; white, 10 1-lb. bricks, 80; White, "Premier," 10 lbs., 1.60; White, "Medal," bricks, 10 lbs. 85; White, "Medal," bricks, 50 6-oz. 1.75; White, loose, 20-lb. boxes, fancy, 6½; White, imported, 5-crown, 10-lb. box, 14; White, imported, 20-lb. box, 15; Black, loose, 25s, 5½. Nectarines, per lb., fancy, 25s, 16. Peaches, fancy, Muirs, 25s, 12½; choice, 50s, 11½; choice, sacks, 11; fancy, peeled, 25s, 18. Pears, fancy, 6s, 25s, 16. Peels, lemon or orange, 10s, 20. Plums, fancy, pitted, 25s, 14. Prunes, fancy San Jose, per lb., 20-30, 25s, 8½; 40-50, 25s, 7½; 50-60, 25s, 6½; 60-70, 25s, 6½; 70-80, 25s, 5½; 80-90, 25s, 5½; 90-100, 25s, 5. (When packed in 50-lb. boxes, ½c less; in 5-lb. boxes, 2c extra; in 10-lb. boxes, 1½c extra.) Prunes, Silver, fancy, 25s, 12. Apricots, fancy, 25s, choice, 20.

RAISINS — Per box, layers, 2-crown, 1.50; 2-crown, 20-lb. boxes, 1.75; clusters, 4-crown, 20-lb. boxes, 2.50; clusters, 3-crown, 20-lb. boxes, 2.25; clusters, 2-crown, 20-lb. boxes, 2.75; clusters, 3-crown, 5-lb. boxes, 90; clusters, 4-crown, 20-lb. boxes, 2.50; loose Muscatels, per lb., 2-crown, 50-lb. boxes, 6½; 3-crown, 50-lb. boxes, 7; 4-crown, 50-lb. boxes, 7½; Seedless Sultanas, 50-lb. boxes, unbleached, 6½; bleached, 10½; Thompson's Bleached, fancy, 50s, 12; Thompson's Bleached, fancy, 50 1-lb. packages, seeded, fancy, Eagle, 24 1-lb. pkgs., 2.75; "Catalina," 50 1-lb., 9; fancy, "Angelus," 6 ¼-lb., 7½.

NUTS — New, almonds, fancy IXL, 20; almonds, fancy paper-shell, 19; almonds, choice softshell, 18; assorted nuts, 25-lb. boxes, 16; Brazils, large, new crop, 15; chestnuts, Italian, 15; filberts, large, new crop, 13; pecans, Jumbo, 20; peanuts, eastern, "Sun," raw, 5½@6; peanuts, eastern, "Sun," roasted, 7½; peanuts, Cal. "Sunshine," raw, 5; peanuts, Cal. "Sunshine," raw, 5; peanuts, Cal. "Sunshine," roasted, 7½; peanuts, Japs, fancy, raw, 5@5½; peanuts, Japs, fancy, roasted, 7; pinenuts, 15; walnuts, No. 1, softshell, 17; walnuts, No. 1, softshell, 14; walnuts, black, 8; hickory nuts, 12@17; chestnuts, 14@16; popcorn, 4c per lb.

HONEY — Comb honey, 1-lb. frames, 19@17; light amber, 14; water white, 16@18; extracted, light amber, 7½; water white, 8; white, 7½.

CITRUS FRUITS—Navel oranges, fancy, 1.75@2.00; choice, 1.25@1.50; culls, 75@1.00; Ruby Blood oranges, 2.00@2.50; lemons, fancy packed, 1.75@2.25; choice lemons, 1.50@1.75; unpacked stock, 75@1.25; grapefruit, seedless, 2.75@3.00; seedling grapefruit, 1.75@2.00; Tangerines, 1.00@1.50; limes, 1.00 per 100.

FRESH FRUITS — Belleflour apples, 1.75@2.00; Langfords, 1.75@2.00; Baldwin apples, 1.75@2.00; Spitzenbergs, 2.75@3.00; Jonathans, 1.75@2.25; Ganos, 2.50@3.00; Greenings, 1.75@2.00; Pearmains, 1.75@2.00; Ben Cape, 2.50@3.00; Baltimore Reds, 1.85; Newtown pippins, 1.75@2.00; Arkansas Blacks, 2.50@3.00; Alexanders, 1.50@1.75; grapes, Emperor, per box, Red Imported Malagas, 11.75 per bbl.; Winter Nickles pears, 8 per lb.; persimmons, 2.00@2.50 per crate; pineapples, 5@10 per lb.; loquats, 2.25@2.50 a crate; avocados, 2.00@2.75.

BERRIES — Strawberries, 6@10; guavas, 7; cranberries, Wisconsin, 13.00@14.00.

ONIONS — Minnesota Red onions, 2.50 per cwt.; Australian Brown onions, 3.50 per cwt.; northern Australian Browns, 3.50; Globe onions 2.50; Oregons, 2.50; Colorado onions, 2.00@2.25; Yellow Globes, 2.00@2.25; Ohio Globes, 3.00@3.25; Bermudas, 2.50@3.00.

POTATOES — Local Burbank potatoes, 1.10@1.25 per 100 lbs.; northern sweets, 2.25@2.50; local sweet potatoes, 2.25@3.50 per cwt.; Highland Burbanks, 1.00@1.25; Salinas, 1.00@1.75; Colorados, 1.50; Early Rose, 1.85@2.00; White Rose, 1.75@2.00; Oregon Rose, 2.00@2.25; Idaho, 1.25; Lompocs, 1.75; Bliss Triumph, seed, 2.25, Oregon Burbanks, 2.50@2.60.

GREEN VEGETABLES — Beets, 25@40; carrots, 40; parsley, 30@25 per doz.; spearmint, 40 per doz.; turnips, 25@40; oyster plant, 40@45 per doz.; radishes, 10@15; Salsify, 40@45; cabbage, 40@50; fancy green onions, 25@30 per doz.; leeks, 50@60 per doz.; lettuce, common, 30@35 per doz., 60@1.00 per crate; endive, 40 per doz.; escarol, 40 per doz.; celery, 40 per doz.; garlic, 10; parsnips, 35@40 per doz.; tomatoes, 2.00@2.35 per box; pie pumpkins, 2@3 per lb.; celery, 2.25 per crate; cucumbers, 75@2.00 per doz.; cauliflower, 1.50@2.00 per doz.; dill, 25 per lb.; chives, 1.00@1.25 per doz.; asparagus, 40@50 per lb.

POULTRY — Dealers sell, live weight: Old roosters, 3 lbs. and up, 14@15; stags, 8; hens, 14@14½ per lb.; ducks, 14@15; geese, 17; turkeys, 17@18; squab pigeons, 1.75@2.00 per doz.; fryers, 2½ lbs. to 2¾ lbs., 17@18; broilers, 1¼ to 2 lbs., 18@19.

BEEF — Steers, No. 1, per lb., 8½; second, 6½; third, 5½@6; prime, 8; heifers, 7½; hind quarters, 10½; fore quarters, 7½; loins of beef, No. 1, 12; ribs of beef, No. 1, 11; chucks, 6@6½; plates, 4; round and rumps, 9½; beef tenderloins, 22; square beef clods, 9½; shoulder clods, 8½; beef shanks, 3; rump steaks, 10; beef rolls, 10; corned beef trimming, 7; beef tongues, 10; S. P. beef tongues, 14; ox tails, 8; lambs' tongues, per doz., 20; beef hearts, 10; beef kidneys, each, 20; kidney suet, per lb., 6; kidneys, each, 3; sweetbreads, 25; brains, 10; hides, 5½.

MUTTON — Dressed muttons, ewes, per lb., 10½; dressed muttons, wether, 11; dressed muttons, yearlings, 11½; milk lambs, 13; sheep, 1.00@4.00.

PORK — Dressed hogs, per lb., head on, 9½; dressed hogs, head off, 10; trimmed hogs, 11½; pork loins, 12½; fresh picnics, 8½; pork shoulders, 8½; pork butts, 11½; fresh hams, 12; bellies, fresh, 12; spare rib trimmings, 10; frozen pork spare ribs, 8; fresh pork spare ribs, 11; pork tenderloins, 20; back fat, 10; cleaned pigs' feet, each, 5½; corned pickled, per lb., 6; fresh pig's heads, per lb., 4½; plain cooked tripe, per lb., 4½; hog plucks, each, 5; pork kidneys, per doz., 15; pig galls, per lb., 4; neck bones, per lb., 4c.

BACON — Winchester 10-lb. bacon, 17; Winchester 6-8-lb. bacon, 17½; 12 Ave., 17; Empire, 15; 40's, 16½; Premium, 22; Atlas bacon, 16½; Gold Band, 18½; Diamond C bacon, 20½; Helmet bacon, 15½; Orange Blossom bacon, 14; Sunlight bacon, 6-8 avg., 19½; Rex Breakfast bacon, 11½; Rex Breakfast bacon, 8-10 avg., 16½; Rex bacon, 6-8 avg., 16½; Regal bacon, 16; Helmet bacon, 6-10 avg., 17½; Helmet, 6-8 avg., 18½; White Label bacon, 19½; 10 lb. lbs., 19½; Armour's Star Wide bacon, 4 to 6 lbs., 22; Armour's Wide bacon, 6-8 avg., 17½; wide bacon, 8-10 avg., 17½; Armour's White Label bacon, 8-10 avg., 18½; Special bacon, 14½; Western bacon, 10-12 lbs. avg., 16.

DRY SALTED MEATS — Dry salt narrow bellies, 10½; dry salt clear bellies, 10-20 avg., 11; dry salt clear backs, 10½; short clear backs, 12.

PICKLED GOODS — Honey-comb tripe, half-bbls., 5.50; honey-comb tripe, keg, 1.65; honey-comb tripe, kits, 1.35; spiced pigs' feet, half-bbls., 3.50; spiced pigs' feet, keg, 2.90; spiced pigs' feet, kits, 1.35; pickled lambs' tongues, kits, 2.60; pigs' tongues, spiced, kits, 2.60.

HAMS — Per lb., Rex, 12½; Rex skinned hams, 13½; Diamond C, 13½; Diamond C skinned hams, 14½; boiled boneless Rex hams, 19½; mild-cured hams, 13; Winchester, small, 10 to 12 avg., 14½; Winchester hams, avg., 14; Premium, 10-12 avg., 19½; Winchester picnics, 10½; Winchester skinned hams, 14½; Gold Band, 16; California hams, 10; Premium skinned hams, 15½; Orange Blossom, 12; Ashland hams, 14; minced ham, 12; Cylinder boiled hams, 22; Premium boiled hams, 23; Oxford boiled hams, 15½; Star hams, 10-12 avg., 16; Armour's Star hams, 14-16 avg., 14½; Star hams, 12-14 avg., 15½; Helmet hams, 16½; Star skinned hams, 16½; Armour's boiled hams, 20½; boiled boneless and tied hams, 24; Regal hams, 15; Atlas hams, 12; Armour's Shield hams, 10 to 14 lbs. avg., 13½. Armour's Shield hams, 14-16 avg., 13; Shield picnics, 10½; Shield hams, 16-18 avg., 12; Ashland hams, 9 avg., 14; Jefferson hams, Hominy, large or small 4.20 4.00 3.85 3.80
Cracked wheat 2.80 2.60 2.55 2.50
Whole wheat flour 2.10 2.05 2.00
Pearl barley 5.50 5.40 5.30
Split peas, green 5.85 5.65 5.60 5.50
Split peas, yellow 5.70 5.50 5.45 5.40
Gluten flour 4.15 3.95 3.90 3.85
Farina 3.00 2.80 2.75 2.70
Nutrina Gem 4.20 4.00 3.95 3.90
Rolled wheat, in barrels, net weight 125 lbs. per sack 4.20
Buckwheat flour (bulk, seamless sacks,) 100 lbs. 3.00
Buckwheat flour (pure, seamless sacks,) 100 lbs. 3.75

GRAIN AND FEED—Wheat, per 100 lbs., 1.85; wheat, No. 1, 1.90; wheat, cracked, 2.00; corn, 1.90; corn, Sm. Y., 1.70; cracked corn, 1.85; feed meal, 1.90; bran, heavy, 1.30; rolled barley, 1.55; oilcake meal, 2.50; cotton seed meal, 1.25; cocoanut cake, 1.55; shorts, 1.65; oats, white Oregon, 1.90; oats, red rust Californias, 2.25; eastern Kaffir corn, 1.55@1.60; N. & P. corn, 1.85; cocoanut meal, 2.50.

	10.	25.	50.	100.
Excelsior Chick Food	$2.75	$2.50	$2.25	$2.00
" Fattening Food	3.25	3.00	2.75	2.50
" Egg Food	.75			1.25
" Moulting Food				1.25
" Chick Food, 50 5-lb. pkgs., 2.50				
Seyler Bluff Ridge Poultry Spice				.25
Stray Dog	.06			

Other districts—
Fairview Eagle .53
Johnnie Con. .11 .12 1,000
Nevada Hills 2.07½ 3.10
Pittsburgh Silver Peak 1.22½ 1.25 600
Round Mountain .70
Thanksgiving .30

*Regular call sales.

Local Petroleum Prices.

Quotations on petroleum products, f. o. b. tank cars Los Angeles.

GASOLINE AND DISTILLATE—Red Crown gasoline, bulk, 18c per gallon; do. cases, 23c per gallon; No. 1 engine distillate, bulk, 9½c per gallon; No. 2 engine distillate, bulk, 9½c per gallon.

FUEL OIL—$2@1.05 per barrel.

ILLUMINATING OILS — Water white, per gallon, tank wagons, 9½c; in barrels, 10c; Pearl, in cases, 17½c per gallon; Astral, cases, 17½c; Eocene, cases, 20½c per gallon; Elaine, cases, 24½c; Star, 17½c per gallon; V. M. & P. naphtha, barrels, 10c; cases, 15c.

LOS ANGELES-NEVADA EXCHANGE.

BONNIE CLAIRE ONLY FEATURE.

TRANSFERS TOTAL OF TWENTY-THREE THOUSAND SHARES.

Rumors That Debts of Concern Will Be Retired and Work Resumed. Almost Total Absence of Orders for Goldfields—Last Week's Business.

There was an almost total absence of orders for the usual favorites at yesterday's sessions of the Los Angeles-Nevada Stock Exchange, with the result that one of the quietest days in the history of the exchange was experienced. The only feature of any note was a sudden demand for Bonnie Claire, which resulted in the transfer of 23,000 shares at prices ranging from 9 to 8¾. The balance of the day's trading resulted in sales of only 3600 shares and, of this amount, only 1100 shares were accounted for by the Goldfield leaders.

While no authentic information was obtainable on the floor it is entirely probable that the demand for Bonnie Claire has been caused by definite assurance that the troubles of the company are in a fair way to be settled. It will be remembered that the company's affairs are now in the hands of a receiver and that, some weeks ago, it was intimated that the heaviest stockholders had about formulated a plan by which the debts of the concern would be retired and the property again worked. It is equipped with a mill which had just been completed when the troubles shut the property down.

The Goldfield demand was confined to 600 shares of Daisy, which went at 1.66—two points down from the last sales of the previous day, and 400 shares of Fraction, which showed a recession of two points from last sales. One hundred shares of Extension commanded 42½, a loss of two points.

Last week's transactions show a serious falling-off from normal levels, only totaling 270,000 shares of a value of $59,097.25, as against 274,500 shares for the previous week, with a value of $54,695. Daisy again led in value, with transfers of 22,300, worth $22,767; Consolidated was second, with 1700, at $5710; Florence third, with 1400 at $5735; Jumbo Extension fourth, with 9400, at $3959; Bonnie Claire fifth, with 41,500, at $3852.50, and Johnnie sixth, with 27,000 shares, at $3247.50.

LOS ANGELES-NEVADA EXCHANGE QUOTATIONS.

The closing quotations of the Nevada mining stocks, made yesterday on the Los Angeles-Nevada Mining Stock Exchange, ground floor of the H. W. Hellman building, Fourth and Spring streets, together with the regular call sales and the sales of the afternoon informal call, were as follows:

CALIFORNIA.

	Bid.	Asked.	Sales.
California Hills		$ .01	
Con. Mines Co.		.01¼	
Skidoo Blue Jay	13¾		
JOHNNIE DISTRICT.			
Johnnie Consolidated	11¾	.12	
NEVADA—TONOPAH DISTRICT.			
Mines—			
Montana		1.95	
Tonopah Extension	1.00	1.25	
OTHER DISTRICTS.			
Clark Copper	.08½	.10	
Nevada Hills	2.05		
Rawhide Red Top	12½		
GOLDFIELD DISTRICT.			
Mines—			
Combination Fraction	.66	.67	400
Daisy	1.65	1.66	600
Diamondfield	.19		
Florence	4.05	4.10	
Florence L. & M.	.09	.10	
Frances-Mohawk	.25		
Goldfield Con. Mines	4.83½		
Jumbo Extension	.42	.43	100
Laguna		.24	
Sandstorm	.22		
Preferred prospects—			
Atlanta	.28		
Baby Florence	.05	.07	
Blue Bull	.16		
Booth	.22		
Columbia Mountain	.19		
Conqueror	.04	.05	
Combination Fraction	.65	.67	600
Crackerjack	.09	.10	1,000
Daisy	1.67½	1.70	2,700
Triangle	.08	.09	
Diamondfield Con.	.19	.20	
Dixie	.06	.04	
Florida	.03	.04	
Florence	4.05	4.07½	300
Florence Ex.	.19	.21	
Frances Mohawk	.25		
Goldfield Con.	4.85	4.87½	3,500
Kewanas	.42	.43	
Great Bend	.37	.39	
Great Bend Annex	.05	.06	
Great Bend Extension	.08	.09	1,000
Jumbo Extension	.41	.42	100
Kendall	.15		
Lone Star	.10	.11	
Leo Dillon	.06	.08	
Milltown Fraction	.02	.03	
Nevada Goldfield	.06	.07	
Oro	.11		
Red Top Extension	.13	.14	2,500
Red Hills	.12	.14	1,000
Sandstorm	.22	.30	

St. Ives	.35	.39	
Silver Pick	.36	.38	
Vernal	.06	.07	
Yellow Tiger	.13	.16	
Tonopah District—			
Belmont	1.85	1.77½	400
Jim Butler	.39	.40	
Midway	.05	.06	
Montana	1.80	1.85	
MacNamara	.22	.23	1,000
North Star	.13	.14	
Tonopah Mining	5.00	5.05	
Tonopah Extension	1.60	1.12½	
West End	.29	.31	
Bullfrog District—			
Bullfrog Mining	.06	.08	
Bullfrog Nat'l Bank	.12	.14	1,000
Bonnie Claire	.09	.11	3,500
Golden Scepter	.06	.07	
Homestake-King	.49	.50	100
Montgomery Mt.	.09	.11	
Mayflower Con.	.14	.15	
Original Bullfrog	.03	.04	
Tramp Con.	.22	.24	
Yankee Girl	.02	.03	
Manhattan District—			
Little Grey	.05	.10	
Manhattan Con.	.16	.17	
Manhattan Dexter	.08	.10	
Mustang	.09	.10	
Seyler Humphrey	.04	.05	
Stray Dog	.06		
Other districts—			
Fairview Eagle	.53		
Johnnie Con.	.11	.12	1,000
Nevada Hills	2.07½	3.10	
Pittsburgh Silver Peak	1.22½	1.25	600
Round Mountain	.70		
Thanksgiving		.30	

*Regular call sales.

LOS ANGELES STOCK EXCHANGE.

GOOD DAY IN LOCAL STOCKS.

UNION TRANSPORTATION BONDS SHOW ACTIVITY.

Trade Restricted, but Brisk—Associated Oil Sells to Extent of Seventy-five Shares—Home Preferred Seeks Lower Levels—Bank and Mine Stocks Neglected.

Business conditions on the Los Angeles Stock Exchange yesterday were much improved, compared with the previous day. Trading was active in a few restricted issues, and the bidding, as a whole, was strong.

The feature of the session was the sale of five $1000 bonds of the Union Transportation Company, which changed hands at 87. This is the first sale in these bonds, or any others, in fact, for several weeks. The close was 87@88, the bid showing an advance of one point. There was sharp bidding for Associated Oil Company bonds, which closed at 95@97, up two and three points, respectively, compared with quotations for the last week. Bidding for Home Telephone First Mortgage bonds also was heard, and they closed quoted at 75@82, two points higher for the bid, compared with Friday's closing. Edison Electric First Refunding bonds were up one point also, closing at 96@91.00.

Associated Oil engaged the attention of most of the traders during the call on the oil securities. Sales totaled 75 shares. Prices ranged from 29.25 for a five-share lot, to 29.37½ cash for the regular board lots, and reached 29.75 on a buyer thirty contract, where ten shares were involved. The close was at 29.25@29.50, the asked price being off one-fourth point. Few changes were made in the remainder of the list. Union closed at 215.00@219.50, up one point on the bid and off one-half on the asked compared with the preceding day. There was a fresh bid of 75.00 for Western Union, which was not offered. Others were inactive.

Ten shares of Home Telephone Preferred sold at 49.75, setting the market level for the day, the stock closing at 49.75@50.75, or one-eighth compared with Friday's closing, while the asked price was down three-eighths. United States Long Distance closed with 45.00 bid, and was offered at 47, no sales being reported. Other industrials were unchanged. The bank stocks closed the day unchanged from the previous session's quotations.

Business on the mining call was represented by the transfer of a 5000-share lot of Consolidated Mines on a buyer-sixty contract at 1 1-8 cents a share. The remainder of the list was neglected.

During February business on the Los Angeles Stock Exchange amounted to $106,652.50, representing the market price at which 290,984 shares of stock and bonds changed hands. Eight bonds were sold on the floor during the month at $625. Industrials and public utilities stocks were handled to the extent of 674 shares at $24,469.30. There were 28,162 shares of oil stock handled, having a valuation of $61,556.75. Mining stocks were traded in to a total of 252,200 shares at $14,402.25.

SHARES AND MONEY.

ALL STOCKS ARE DEPRESSED.

FRIDAY'S SMALL GAINS MORE THAN LOST.

Narrowness of the Market Clearly Shown When Room Traders Attempt to Take Profits—Government Action Against Harriman Roads Sends Prices on Downward Course.

[BY THE ASSOCIATED PRESS—P.M.]

NEW YORK, Feb. 29.—The tone of dull depression reasserted itself in the stock market today and yesterday's small gains were more than lost. Room traders found themselves long of stocks as a consequence of yesterday's movement and, when they attempted to take profits the narrowness of the market was clearly demonstrated. News of the day was unfavorably construed. The assertions current earlier in the week regarding the revival in the copper trade came in for some dispute and demand for that metal from producers of finished products was pronounced to be still insignificant. Former rumors of reopening of operations in Montana and of consolidated control in the copper industry were without verification and lost their influence. The consequence of the measures by the government to enjoin the payment of Southern Pacific dividends into the Union Pacific treasury came into renewed discussion. These developments turned the principal stocks which led yesterday's advance towards a downward course and affected the whole market by sympathy. The attempt by the Texas State authorities to force a receivership for the Texas and Pacific disturbed speculative sentiment and aroused apprehensions of bad effects on railroad properties generally. A bad impression was caused by the unexpected receivership for the Orient National Bank, for which success was hoped in the efforts to resume operations. The prospect of an unfavorable bank statement was of some sentimental effect although the immediate condition in the money market is not a pressing factor in the stock market. Sterling exchange receded and the Bank of England received a large consignment of gold from Egypt. The private discount rate in Paris, however, advanced. The London press voices the opinion that foreign exchange at New York is being kept down by a considerable investment of European money in the United States and reports that American railways continue to realize additional capital by means of short term notes, many of which were placed in London. It was in the statement of actual conditions of the clearinghouse banks on Friday night and not in the statement of averages, that the week's cash decrease was reflected. The expansion in the loan accounts cuts some figures in progress for the week that has not appeared in the newspapers. Bonds irregular, total sales, par value $1,854,000; U. S. 3's have advanced ½. The 2's registered 1 and the coupon 4's, 1 per cent. on call during the week.

Boston Stocks and Bonds.

BOSTON (Mass.) Feb. 29.—Closing prices.

Money—			
Call loans	3½@5	Am. A. C. pfd.	91
Time loans	5@6	Am. Pneu. Tube	4½
Bonds—		Am. Sugar	112½
Atchison Adj. 4s	84	Am. Sugar pfd.	111½
Atchison 4s	96	Am. Woolen	16
Mex. Central 4s	81½	Am. Woolen pfd.	79
Railroads—		Dom. L. & S.	15½
Atchison	87½	Ed. Electric Illu.	200
Atchison pfd.	93¾	Gen. Electric	134½
Boston & Albany	198	Mass. Electric	9½
Boston & Maine	124	Mass. Elec. pfd.	40
Boston Elevated	127½	Mass. Gas	81½
Fitchburg pfd.	130½	United Fruit	115
Mexican Central	17¾	U. Shoe Mach.	42
N. Y. N. H. & H.	182½	U. Shoe M. pfd.	39½
Union Pacific	111	U. S. Steel	39¾
Miscellaneous—		U. S. Steel pfd.	92
Am. Agr. Chem.	16¾		

*Bid. **Asked.

New York Money Market.

NEW YORK, Feb. 29.—Close: Money on call nominal; time loans steady, 60 days 5@5½ per cent.; 90 days, 4 per cent.; six months, 4½ per cent. Prime Mercantile paper, 5@5½ per cent.

Sterling exchange heavy with actual business in bankers bills at 486.30 for demand and at 482.50 for 60 days bills. Commercial bills, 482 1-8@4-4. Bar silver 53 3-8. Mexican

E WEATHER.

ARATIVE TEMPERATURES.

	Max.	Min.		Max.	Min.
	58	37	New York	36	31
	58	36	Buffalo	36	28
	58	32	Cincinnati	46	34
	58	32	Pittsburg	38	27
	58	32	Kansas City	32	22
	58	32	New Orleans	72	56
	58	32	Seattle	54	38

maximum in for day before yesterday; imum for yesterday. The mean is the temperature for the two days.

terday's Forecast and Report.

WEATHER BUREAU, Los Angeles, —(Reported by A. S. Wollaber, Local ger.) At 5 o'clock a.m. the barometer ed 29.92; at 5 p.m., 29.86. Thermometer corresponding hours showed 52 deg. and Relative humidity, 5 a.m., 94 per cent.; 68 per cent. Wind, 5 a.m., southeast, 2 miles; 5 p.m., southwest, velocity 12 Maximum temperature, 62 deg.; minimum deg. Rainfall past twenty-four hours, 0 inch; rainfall for season, 10.77 inches; last season to date, 34.82 inches. Barometer reduced to sea level.

Weather Conditions.—Southwest storm warnings were ordered displayed at all Southfornia reports by the district center Francisco at 4 p.m. Friday night for harbors that has been central over the half of the country since Thursday. storm now extends from the Pacific st to Texas, having caused general ation on the Pacific Slope during the enty-four hours, and high winds in Utah ada. East of the Rocky Mountains, ather is generally fair, except in the ley and along the shores of the lower where local precipitation has occurred. ther storm is expected to cause a con- of unsettled, cloudy weather in Los and vicinity during the next thirty-six with showers tonight and at intervals

ecasts.—Local forecast for Los Angeles inity: Cloudy, unsettled weather, with tonight and Sunday; east to south

NGELES, Feb. 29.—Rainfall data:

	Past 24 hours.	Seasonal to date.	Normal.
	.00	29.26	21.52
	.00	19.59	17.75
	.00	11.15	14.04
		20.51	....
	.34	15.15	16.45
	.13	9.57	....
	.12	5.47	6.53
	.34	5.35	....
	.30	19.66	14.21
	.11	30.77	31.66
	.02	7.61	7.39

ANCISCO, Feb. 29.—The weather has erally unsettled over the Pacific Slope. rain, showers and squalls have occ- d at Eureka a thunderstorm has been

The rainfall has been moderate. en fallen in the Sierras. Conditions ably continue unsettled. Southeast nings are displayed along the Coast San Francisco. Forecast:

ncisco and vicinity: Cloudy, unset- er, with showers Sunday; brisk to ly winds.

ara Valley: Showers Sunday; brisk

ta Valley: Rain Sunday; brisk

ta Valley: Showers Sunday; brisk

ains and vicinity: Cloudy Sunday; showers; fresh southerly winds.

Fair, colder, Sunday; Monday,

recast: Storm warnings are dis- the California coast from Point Lo- ard.

SHIPPING.

LOS ANGELES, SAN PEDRO.

RIVED—SATURDAY, FEB. 29.

ashby Whittier, Capt. Seamens, from ssen.
Coos Bay, Capt. Nicholson, from San and way ports.
P. F. A. Kilburn, Capt. McLellan, Francisco and way ports.

LED—SATURDAY, FEB. 29.

Coos Bay, Capt. Nicholson, for San and way ports.
Wasmund, Capt. Andreasen, for harbor, direct.
Jensen, Capt. Madsen, for Caspar, Francisco.
Whittier, Capt. Seamens, for San

Lodore, Capt. Langhilde, for Wil- s, & Wilder.

PORT—SATURDAY, FEB. 29.

P. A. Kilburn, Crescent wharf.
Coos Bay, Salt Lake wharf.
Whittier, Crescent wharf.
Bonita, Salt Lake wharf.
Redondo, Outer wharf.
Richard D. Troop, S. P. wharf.
Santa Rosa, Crescent wharf.

LEAVE—SUNDAY, MARCH 1.

P. A. Kilburn, Capt. McLellan, for ego and way ports.
Mexico, Capt. Hopper, for Gray's Harbor.

ON WAY TO THIS PORT.

Roanoke, from Portland, via Eu- & San Francisco.
Yosemite, from Astoria, via San
Bowdoin, from Aberdeen, via San
Hanalei, from Portland, via San

ING FROM FOREIGN PORTS.

Steamer Beechley, Capt. Forsyth, 3688 ty-two days from Antwerp.
Steamer Aller, Capt. Gullikson, Japan.

Company steamer Cabrillo makes daily to Catalina Island and return.

ment of "Mosquito Fleet."

IVED—SATURDAY, FEB. 29.

Orient, Music and Eagle, from with passengers.

SAILED.

Orient, Music and Eagle, for Long passengers.
Santa Barbara, for fishing banks, to return with fish.

de Table for San Pedro.

	High.	Low
March 1	3:30 a.m.	1:35 p.m.
	4:20 a.m.	2:40 p.m.
	5:05 a.m.	3:37 a.m.
	5:45 p.m.	3:54 p.m.
	6:25 a.m.	4:40 a.m.
	10:23 a.m.	5:30 p.m.
	11:10 a.m.	4:04 a.m.
	11:50 p.m.	4:50 p.m.
	12:30 p.m.	4:59 a.m.
	11:36 p.m.	5:36 p.m.
	6:31 a.m.	6:31 a.m.
	12:01 a.m.	6:45 p.m.
	12:43 p.m.	7:33 a.m.
	1:26 a.m.	6:17 p.m.
	1:56 a.m.	7:34 a.m.
	2:26 p.m.	6:29 p.m.
	2:55 p.m.	8:13 a.m.
	3:24 p.m.	7:41 p.m.
	3:53 p.m.	11:36 a.m.
	4:22 p.m.	7:56 p.m.
	4:51 p.m.	9:46 p.m.
	5:20 a.m.	12:12 p.m.
	5:44 p.m.	

Port Items.

Clear at 3 p.m.; wind south- ty 12 miles.

Steamer W. F. Jewett, for San Diego, ded over Miss McDonald, for Re- ; put two days from Astoria, carrying of lumber.

Steamer Coos Bay, Capt. Nichol- for Redondo, with a miscellaneous cargo con- ing from San Francisco via Redondo. Steamship Com- ny's steamer on the return trip

Steamer Wasmund, Capt. Andreason, dig for Gray's Harbor direct to ed for the Southern

Steamer Independent, Steamship Kilburn, Capt. ed for San Francisco ed and will be assigned to the Coast Steamship Company.

Steamer Santa Rosa, completed ed here, sailed for the K. K. Francisco, Crescent wharf, ed for Redondo tonight freight and pas-

Steamer Bonita, Capt. Langhilde, Capt. Lang- ed for Wilmington Har- ed for wholesalers at

Steamer Admiral and David Evans at ed for Redondo to load lum-

Steamer Whittier, Capt. Siemens, came ed for Redondo with a cargo of ed for San Francisco.

Steamer Redondo, Capt. Johnson, from ed for San Diego.

Steamer Coos Bay, Capt. Nicholson, for ed for San Diego.

Steamer Orient, Music and Eagle, for ed for Long Beach.

REDONDO.

RIVED—SATURDAY, FEB. 29.

Steamer Redondo, Capt. Johnson, from

LED—SATURDAY, FEB. 29.

Steamer Coos Bay, Capt. Nicholson, for San Diego.
Steamer Orient, Music and Eagle, for Long Beach.

SAILED.

Steamer Redondo, for San Pedro.

TO ARRIVE.

SUNDAY, March 1—Steamer Queen, from San Diego.
MONDAY, March 2 — Steamer Santa Rosa, from San Francisco and way ports.
WEDNESDAY, March 4 — Steamer Santa Rosa, from San Diego.
FRIDAY, March 6—Steamer Queen, from San Francisco and way ports.

TO SAIL.

SUNDAY, March 1—Steamer Queen, for San Francisco and way ports.
TUESDAY, March 3—Steamer Santa Rosa, for San Diego.
WEDNESDAY, March 4 — Steamer Santa Rosa, for San Francisco and way ports.
SATURDAY, March 6 — Steamer Queen, for San Diego.

SAILING FOR REDONDO.

British steamer Leonides, from Mororan, Japan.
Norwegian steamer Aker, from Mororan, Japan.
Schooner Allen A., from Gray's Harbor.
Steamer Santa Rosa, from San Francisco.
Barkentine Retriever, from Winslow.
Steamer George Loomis, from Point Richmond.
Steamer Queen, from San Francisco.
Barkentine C. F. Crocker, from Tacoma.
Schooner R. H. Baxter, from Tacoma.
Schooner Queen, from Willapa.
Steamer Yosemite, from Portland.
Schooner Robert R. Hind, from Everett.
Schooner Alvena, from Stella.

SAN FRANCISCO, Feb. 29.—Arrived: Steamer George W. Elder, from San Pedro.
Sailed: Steamer Washington, for Magdalena Bay; steamer Tennessee, for Magdalena Bay.

Notes.

The steamer Queen finished discharging freight this morning and sailed for San Diego at 9 o'clock. She is scheduled to return tomorrow morning on her upcoast trip, and proceed at once to San Francisco and way ports.

The barkentine Retriever arrived today from Winslow with a cargo of ties for the Santa Fe Railroad.

The schooner Luzon sailed today for Puget Sound. Her exact destination is not known, Capt. Olsen having instructions to receive orders from the tug at Tatoosh Island.

The schooner Ethel Zane sailed today for Eureka, at which port she will load for San Francisco.

GENERAL EASTERN.

BULLS RULE IN WHEAT MARKET.

BUYERS FIND THEIR INSPIRATION IN DOMESTIC SITUATION.

Foreign News Ignored and Leading Cereal Rules Strong and Exceedingly Firm All Day—Corn Is eBaringly Firm All Day—Corn Is Bear Active.

(BY THE ASSOCIATED PRESS—P.M.)

CHICAGO, Feb. 29.—The wheat market was strong all day and sentiment at times was extremely bullish. There was a feeling of uncertainty at the start owing to a decline at Liverpool, but the market soon became strong and continued decidedly firm the balance of the day.

Demand for several of the larger commission houses led in the buying. Foreign news was almost totally ignored and buyers found their inspiration in the domestic situation. Primary receipts were again very light and stocks of wheat in store at a number of grain centers were said to be materially depleted. Selling throughout the day was chiefly by holders. Prices reacted considerably late in the session on reselling, but the close was firm.

May opened ¾ to ¾ lower at 97¾@98⅛, advanced to 99¾ and closed at 98¾.

Trade in corn was very light and the market failed to respond to the strength of wheat, sentiment in the pit being bearish all day. May closed easy at 61.

Oats were quiet and steady. May closed at 39@39¼.

Provisions were active and strong. Much smaller receipts of live hogs than had been generally expected were chiefly responsible for the improved tone. At the close, May pork was up 17½, lard was 10 higher and ribs were up 10 to 12½.

Cash quotations were as follows: Flour was firm; spring patents, 5.80@5.90; straights, 4.70@4.80; bakers, 3.75@4.25; winter patents, 4.60@4.65; straights, 4.10@4.45; No. 2 spring wheat, 1.06@1.12; No. 3, 1.04@1.10; No. 2 red, 98⅞@99⅝; No. 3 corn, 58½@59; No. 2 yellow, 60@61; No. 2 oats, 42½@43; No. 3 white, 41@43½; No. 2 rye, 93; fair to choice malting barley, 82@90; No. 1 northwestern flaxseed, 1.12; clover, contract grades, 12.50; short ribs, sides (loose), 5.87½@6.00; mess pork, per bbl., 11.25@11.45; lard, per 100 lbs., 7.40; short clear sides (boxed), 5.87½@6.00; whisky, basis of high wines, 1.25.

Grain Movements.

Articles—	Receipts.	Shipments.
Flour, barrels	34,500	34,500
Wheat, bushels	1,000	118,000
Corn, "	211,000	260,000
Oats, "	205,000	236,100
Rye, "	.....	600
Barley, "	49,500	62,500

Dairy Markets.

CHICAGO, Feb. 29.—On the Produce Exchange today the butter market was steady; creamery, 21@22; dairy, 20@22; cheese, steady at mark, cases included, 10@18½; firsts, 20; prime firsts, 21; extras, 22; cheese, firm, 14.

Grain and Provisions.

BY PRIVATE WIRE TO FRED DORR.]

CHICAGO, Feb. 29.—Following is the range of prices today:

	Open.	High.	Low.	Close.
Wheat—				
May	96¾	99⅛	97⅝	98¾
July	92⅝	95⅝	92⅝	94⅞
September	90	93⅛	89⅝	91⅝
Corn—				
May	61⅜	61⅝	60⅝	61⅛
July	59⅝	60	59⅜	59⅝
September	58⅝	59⅛	58⅜	59
Oats—				
May	43	43½	42⅝	43
July	44⅜	45⅛	44⅛	44⅝
New May	51⅛	51⅝	51⅛	51⅜
Pork—				
May	11.70	11.80	11.70	11.72
July	12.05	12.15	12.05	12.15
Lard—				
May	7.60	7.70	7.60	7.65
July	7.52	7.57	7.52	7.55
Ribs—				
May	6.62	6.67	6.62	6.65
July	6.92	6.97	6.92	6.95

Weekly Bank Statement.

NEW YORK, Feb. 29.—The statement of the clearinghouse banks for the week shows that the banks hold $29,262,675 more than the requirements of the 25 per-cent. rule. This is a decrease of $2,205,675 in the proportionate cash reserve as compared with last week. The statement follows: Loans, $1,161,067,700; increase, $17,080,900. Deposits, $1,197,623,700; increase, $21,323,300. Circulation, $44,193,600; decrease, $2,064,500. Legal tender, $59,850,400; decrease, $815,200. Specie, $261,318,200; increase, $2,941,400. Reserve, $321,168,600; increase, $2,126,200. Reserve required, $294,305,925; increase, $5,332,075. Surplus, $26,862,675, decrease, $3,206,075. Ex.-U. S. deposits, $43,180,200; decrease, $4,976,625. The percentage of actual reserve of the clearinghouse banks at the close of business yesterday was 27.30. The statement of savings banks and trust companies of Greater New York, not members of the clearinghouse, shows that these institutions have aggregate deposits of $722,805,000; total cash on hand, $58,082,400, and loans amounting to $589,650,800.

New York Cotton Market.

[BY PRIVATE WIRE TO FRED DORR.]

NEW YORK, Feb. 29.—In the face of the disappointing advices from Europe, our market has shown strength due to buying by a Wall-street house. The strong statistical position and small stocks in New York has attracted their attention, and they are advising purchases of cotton on a moderate scale. On their buying, the market closed steady, with May in demand. There seems to be buyers of cotton at the decline. Traders are bearish and sold short. Dick Bros. came out with a bullish circular, and these letters will have more or less effect in changing the sentiment. Port receipts are estimated at 17,000 bales, against 22,000 last week and 23,000 the same time last year.

Following is the range of prices today:

	Open.	High.	Low.	Close.
March	10.20	10.46	10.22	10.46
May	10.46	10.62	10.47	10.60
July	10.39	10.47	10.37	10.45
August	10.20	10.31	10.20	10.29
October	9.93	9.99	9.90	9.95

Boston Copper Market.

[BY PRIVATE WIRE TO FRED DORR.]

BOSTON, Feb. 29.—There has been quite a little action in copper shares this week, with a tendency toward higher prices, until today, when there was an evening up. They opened fairly steady and gained fractionally in the initial transactions, but the early weakness of the New York list caused a corresponding heaviness here, and stocks were offered quite freely. Traders who have been trailing the upward movement were the principal sellers and were inclined to press offerings.

Butte Coalition was sold for New York account, with Hayden & Co. the heaviest buyer. Some of the low-priced shares made wide declines on a few transactions. The market steadied toward the end, but in the final transactions was soft, and not far from lowest levels of the day.

The following from New York is affecting the market:

"It is mainly due to the foreign investment in copper that the visible supply here has been so nearly exhausted as to make the reopening of the Montana mines necessary. In October the stocks of copper were reckoned at 220,000 pounds. The production since then has been running at the rate of possibly 75,000,000 months monthly. There has all the while been a moderate domestic consumption. It will be seen how scant a margin is left of the 220,000,000 pounds, available from October to February. The statistical position of copper today is certainly stronger than in many months, the trade is infinitely healthier than a year ago, when the demand so far exceeded the supply as to create a runaway market for prices."

J. T. Atterbury says: "I am told on fairly good authority that the smelters' dividends will be at the rate of 5 per cent."

Clement Curtis says: "Copper will sell higher and the rest of the market likely will follow."

The regular dividend has been declared on Copper Range of $1.00 quarterly.

The market closed at the following prices:

	Bid.	Asked.
Adventure	3½	3
Arcadian	3¾	4¼
Allouez	26	27½
Atlantic	11	11½
Bingham Con.	1½	1⅝
Boston Con.	1	1⅛
Butte Coalition	19¼	19⅝
Calumet & Arizona	100	100¾
Calumet & Hecla	625	630
Centennial	23¾	24¼
Con. Mercur	....	27
Copper Range	61½	62
Daly West	8½	9¼
Elm River	1	1⅛
Franklin	7	7⅛
Granby	82	85
Greene-Cananea	5¼	5⅜
Isle Royale	30	31
Lasalle	14	14½
Massachusetts	3	3⅛
Mexican Con.	5	5⅛
Michigan	1	1¼
Mohawk	50	51
Nevada Con.	9	9¼
North Butte	49¾	50
Old Dominion	25½	26
Osceola	81	83
Parrot	15½	16
Quincy	....	83
Rhode Island	3	3⅛
Shannon	10¾	11
Santa Fe	2	2¼
Tamarack	....	65
Trinity	14	14⅜
Tennessee	5¼	6¼
U. S. Smelting	32	32½
U. S. Smelting pfd.	38	38½
Utah Con.	37½	38
Victoria	6	6¼
Winona	5¾	6
Wyandotte	85	87
Yellow Horse	120	125
Utah Copper	26	26¼

The close on the curb stocks was as follows:

	Bid.	Asked.
Bingham Cent.	¾	⅞
Butte & London	80	85
Butte Extension	1¾	1¾
Cumberland Ely	7⅞	7⅞
East Butte	8	8¼
Giroux	3⅜	3⅝
Majestic	1¾	1⅞
Nevada-Utah	3⅞	4
Nipissing	6¼	6¾
Kowanas	4	5
Superior & Pittsburgh	12½	12⅝
Black Mountain	3¾	4⅛

California Dried Fruit.

NEW YORK, Feb. 29.—The market for evaporated apples is quiet, with prices more or less nominal. Fancy are quoted at 10 1-2@11; choice, 9 1-4; prime, 7 3-4@8 1-4; Canadian prime, 7 1-2; common to fair, 7@7 1-4. Prunes are quiet, with buyers still demanding concessions; quotations range from 4 1-2 to 15 for California and from 6 1-2 to 16 for Oregon fruit. Apricots are steady, with choice quoted at 20@21; extra choice, 22@23; fancy, 24@25. Peaches, unchanged; choice quoted at 10@12 1-2; extra choice, 13@14 1-2; fancy, 15@16; extra fancy, 13@14. Raisins are unsettled, with loose muscatels quoted at 5 1-2@7. Seeded raisins, 5 3-4@8 1-2, and London layers, 1.65@1.75.

Chicago Live Stock Market.

CHICAGO, Feb. 29.—Cattle receipts 3000, steady. Beeves, 3.80@7.00; cows and heifers, 1.80@4.80; Texans, 3.75@4.75; calves, 5.25@7.25; Westerns, 4.00@4.75; stockers and feeders, 2.75@4.50.

Hogs receipts about 10,000. Market strong to 10 cents higher. Light, 4.35@4.60; mixed, 4.35@4.65; heavy, 4.35@4.65; rough, 4.35@4.45; Pigs, 3.75@4.75. Bulk of sales 4.50@4.60.

Sheep receipts about 3000. Market steady. Natives, 2.25@4.60; Westerns, 2.50@5.30; yearlings, 5.00@4.25; lambs, 5.00@6.85; Westerns, 5.00@6.50.

Liverpool Cotton Market.

[BY PRIVATE WIRE TO FRED DORR.]

LONDON, Feb. 29.—The cotton market was due to open from four to five points lower, and opened quiet, four to six points lower. The spot market was dull, and one point down, and Middling Uplands was at 5.79, sales totaling 2000 bales. The market was steady and featureless all day, and the close was unchanged from the opening.

New York Metal Market.

NEW YORK, Feb. 29.—The metal markets were quiet and more or less nominal in the absence of trading. Tin is quoted at 29.25@29.60; copper is dull with lake at 12.62½@12.75; electrolytic at 12.50@12.75 and casting 12.37½@12.62½; lead, dull, 3.95@4.75. Spelter, quiet at 4.70@4.75; iron was quiet and without further change.

Chicago Closing Figures.

CHICAGO, Feb. 29.—Close: Wheat May 99 1-4; July, 94½; Sept., 91 3-8; corn, May, 61 1-8; July, 59½@59 5-8; Sept. 57; oats, May, old 51 3-4; May, 41 1-4; July, old, 44 7-8@45; July, 43¼; Sept. 37½; rye, cash, 84; barley, cash 75@90; timothy, March, 48; clover, March, 1920.

New York Coffee Market.

NEW YORK, Feb. 29.—The market for coffee futures closed dull at a net advance of 5 points. Sales, only 2500 bags, including May, 6.60, and December at 6.25. Spot, steady; Rio, No. 7, 6¾; No. 4 Santos, 8¼@8½; mild coffee, dull; Cordova, 10¼@12¾.

New York General Market.

NEW YORK, Feb. 29.—Wheat—Receipts, 19,000 bushels; exports, 45,600; spot, strong. Hops, steady. Wool and petroleum, dull and steady. Raw, sugar, fair refining, 3.86; centrifugal, 96 test, 3.85; molasses sugar, 3.11; refined, steady.

New York Sugar Market.

NEW YORK, Feb. 29.—Sugar, raw firm; fair refining, 3.23½; centrifugal 96 test 3.85½, molasses sugar 3.11½. Refined steady; crushed, 5.90; powdered, 5.00; granulated, 4.90.

New York Dairy Market.

NEW YORK, Feb. 29.—Butter, firm; held common to special, 24@31; process second to special, 23@25½. Cheese, steady, unchanged. Eggs, firm, unchanged.

Liverpool Wheat Market.

LIVERPOOL, Feb. 29.—Close: Wheat, March, 7s 1½d.; May, 7s 2½d.; July, 7s 4d.

Portland Wheat Market.

PORTLAND, Feb. 29.—Wheat—Club, 82; blue stem, 84; valley, 82@83; 80.

Tacoma Wheat Market.

TACOMA, Feb. 29.—Wheat—Club, 82; blue stem, 84; red, 80.

SAN FRANCISCO MARKETS.

FRUIT, GRAIN AND PRODUCE.

[BY THE ASSOCIATED PRESS—P.M.]

SAN FRANCISCO, Feb. 29.—Fruit—Fancy apples 2.00; common 60.
Pears—Fancy, 2.25.
Oranges—Navels, 1.25@2.00.
Mexican Limes—4.00@7.00.
Lemons—Common California, 75@1.25; good to choice, 1.50@1.75; fancy, 2.00@2.50.
Tropical Fruits—Bananas, 2@3.00; pineapples, 1.50@2.50; Persian dates, 4.
Beans—Pink, 2.10@2.25; lima, 4.50@4.70; small white, 3.40@3.60; large white, 2.25@3.50.
Potatoes—Early Rose, 1.25@1.35; Oregon Burbanks, 75@; Salinas Burbanks, 75@1.00; Merced Sweets, 25.00@30.00.
Onions—Fancy, 2.50@3.00.
Various—Green peas, 8@12½; string beans, 15@20; egg plant, 10@15; green peppers, 5@15; tomatoes, 1.25@1.75; summer squash, nominal; asparagus, 10@30; rhubarb, 8@10; garlic, 12@12½.
Butter—Fancy creamery, 27; seconds, 26½; fancy dairy, 23.
Cheese—new, 11@13; young America, 13@13½; O. S. ranch, 17½; store 17.
Poultry—Live turkeys, 14@16; dressed turkeys, 16@20; roosters, old, 4.00@4.50, roosters, young, 5.00@6.00; broilers, small, 4.50@5.50; broilers, large, 5.50@6.00; fryers, 6.00@7.00; hens, 4.50@5.00; ducks, old, 4.00@5.00, ducks, young, 5.00@7.00; geese, 2.00@2.50; pigeons, old, 1.00@1.25; pigeons, young, 2.00@2.50.
Flour—Family extras, 5.40@5.60; bakers extras, 5.40@5.65; Oregon and Washington, 4.75@5.25.
Wheat—Shipping, 1.55@1.60; milling, 1.60@1.70½.
Barley—Feed, 1.32½@1.35; brewing, 1.32½@1.40; chevalier, nominal.
Oats—Red, 1.85@2.00; white, 1.90@1.95; black, 1.80@1.90.
Millstuffs—Middlings, 23.00@25.00; rolled barley, 28.50@29.00; oatmeal, 4.30; oat groats, 4.30; rolled oats, 40.00.
Hay—Wheat, 12.00@17.00; wheat and oat, 11.00@16.50; oat, wild, 9.00@12.00; oat, tame, 10.00@11.00; alfalfa, 9.00@14.00; straw, 60@90.
Receipts—Flour, 4750; wheat, 66,462; barley, 11,450; oats, 450; potatoes, 2740; onions, 300; bran, 1780; middlings, 370; hay, 439; hides, 368; wine, 21,300.

Callboard Sales.

SAN FRANCISCO, Feb. 29.—Wheat firm; May 1.12½, B; cash 1.15@1.16; barley, steady; May 1.28¼@1.29 1-4; December, 1.16 3-8@1.09 3-4; cash 1.25½@1.25; corn, steady, large yellow, 1.70@1.75.

Drafts and Silver.

SAN FRANCISCO, Feb. 29.—Silver bars, 55 3-8; Mexican dollars, 53; drafts, sight, 12½; drafts, telegraph, 15.

REAL ESTATE RECORD.

RECENT TRANSFERS.

SATURDAY, FEBRUARY 29, 1908.

J I Clements to G W Van Auken, lot 15 blk 3 Short Line Beach sub No 1, $10.

Union Trust & Realty Co to F R Strong, lot 5 blk A, lots 18 and 21 blk B, lot 10 blk D, lots 7 & 20 and 12 blk F Strong & Dickinsons Hollywood High School tract, $10.

F R Strong to L A Trust Co, lot 20 blk A, lots 16 20 24 25 46 and 47 blk B, lots 18 and 19 blk C Strong & Dickinsons Ascot South Park tract, lot 1 and part lots 17 and 18 Bonnie Beach tract, lot 17 Strong & Dickinsons S F Shops tract, lots 8 19 40 and 45 blk H, lot 54 blk C, lots 4 5 23 34 49 50 51 56 58 59 and 60 blk F, lots 20 50 51 and 52 blk G Strong & Dickinsons Salt Lake R R tract, lots 13 and 17 blk F, lots 14 and 15 blk K Strong & Dickinsons South Hollywood No 1, lots 7 15 and 19 blk B, lots 16 19 20 and 21 blk C, lots 2 7 10 11 20 and 23 blk D, lots 6 10 14 17 24 and 27 blk E, lots 26 and 52 blk F sub of Wellington Hgts tract, lots 1 9 14 15 and 25 blk H, lots 9 11 16 17 18 26 27 and 29 blk I, lots 4 and 18 blk K, lots 26 32 blk F sub No 1 blk

L sub No 2 Wellington Hgts tract, lots 7 8 9 10 11 12 13 14 and 15 La Belle tract, lot 8 blk A, lot 10 blk D, lot 18 blk E, lot H blk 12 Strong & Dickinsons Hollywood High School tract, $10.

R Marsh to Lulu E Hall, lot 121 East Jefferson St tract No 1, $10.

E J Symonds to H I Thomas, agreement to convey lot 8 blk E Garvanza Land Co sub, $5500.

W M Raymond to L C Stone, lots 7 and 18 Martz tract in Long Beach, $10.

Union Trust & Realty Co to L A Trust Co, lot 7 blk A, lots 3 5 8 17 and 20 blk B, lots 4 9 14 and 17 blk D, lots 3 6 10 13 and 20 blk E, lots 5 and 7 blk F, lots 8 and 21 blk G, lots 1 5 and 11 blk H Strong & Dickinsons Hollywood High School tract, $10.

A Alman to Ida C Peters, lot 97 Strong & Dickinsons Figueroa St tract, $10.

Ida C Peters to Ella Alman, lot 14 blk 3 Tract No 101, $10.

W S Black to S H Rigby, part lots 3 and 4 blk 13 L A Imp Co sub of part lot 2 blk 29 H S, $10.

C E Putnam to W S Black, lots 2 3 and 4 blk 13 L A Imp Co sub of part lot 2 blk 29 H S, $10.

S H Rigby to S Goldman, part lots 3 and 4 blk 13 L A Imp Co sub of part lot 2 blk 29 H S, $10.

G W Throop to J Stern, lots 15 and 16 blk B Ascot Place, $10.

G W Palmer to A Layer, lot 154 Rowland Hgts tract, $10.

J Ott to Myrtle H Swisher, lot 38 blk 33 Azusa, $175.

Ida Peters to M H Wilson, lot 7 blk 3 Long Beach Harbor View tract, $10.

J McGuire to D Powell, lot 48, resubdivision of American Heights tract, $10.

Peck & Anderson Realty and Investment Company to Thelma H Davis, lot 6, block 45 Peck & Anderson tract, $10.

Elizabeth C Davies to J R Grey and E W Sandison, part block 43, Rancho Providencia and Scott tract, $10.

F E Woodruff to Mabel E and Emily F Whalley, lot 17, block 12, Electric Railway Homestead Association, $10.

F Gerkey to Mrs Edith V Cooper, undivided one-third interest in lot 29, block 49, Electric Railway Homestead Association, $500.

F Morris to Bertha C Howe, lot 34, Walnut Park, $10.

J W Stone to L G Stocks, lot 14, Stocks tract, $50.

R Day to L Mullins, lots 12 and 13, Montrose tract, $10.

J Le R Jeffrey to Domingua Y Throop, undivided ½ interest in lot 27, block A, Ascot Place, $10.

Lydia Alberti to H R Dodd, lot 22, Bonnie Beach tract, $10.

Ella D Ayars to H W Bryan, lot 234, Pioneer Investment and Trust Company's University Place tract, $10.

E Densmore and C G Painter, executor of estate of Helen Densmore deceased, to M H Wilson, lot 14, Burnett Villa tract, $450.

Same to same, lot 56, same tract, $450.

W O Lusk to Ella D Ayars, lot 234 Pioneer Investment and Trust Company's University Place, $10.

Ella D Ayars to W O Lusk, lot 214 Walters Main street and Moneta avenue tract No 2, $10.

W O Lusk to C F Patterson, lot 214, Walter's Main and Moneta Avenue tract, No 2, $10.

A C Macon to Rose B Clemmens, guardian of T B Clement and J J Clemens, lots 5 and 6, Daly and Mettler tract, $10.

Los Angeles Securities Company to F L Shinkle, lots 9 and 10, block 101; lots 27 and 28, block 122, Redondo Villa tract, $260.

Marcia Gilmore to C B Reynolds, parts Rancho La Ballona, $10.

Carroll B Reynolds to Marcia Gilmore, parts Rancho La Ballona, $10.

C B Reynolds to H W Chase, tract commencing at most east corner of Rafael Machado 163.19-acre allotment in Rancho La Ballona as per case No 2000, thence north 59 deg., 35 min. east along southeast line of Ignacio Machado 84.89-acre allotment 2594.65 feet, etc. $10.

HUNGRY AS A BEAR AND CAN'T EAT.

If, When Mealtime Comes, You Suffer From a Yes-Not Kind of Hunger, You're a Dyspeptic.

How to Cure All Stomach Troubles.



A good many people get mad when you tell them they've got dyspepsia, but way down deep in their stomachs they know they've got it.

"I'd love to eat it, but I can't," is one kind of dyspepsia.

"I hate to think of it," is another kind. There are thousands of people today who hate their meals, and love them at the same time. They haven't that fine empty-hungry eat-everything-in-sight kind of feeling which goes with every good strong healthy stomach. That's because they have dyspepsia. And then there are others whose mouths don't water at meal time or at any other time. They sit at the table and go through the motions, only because it's time to eat. These people, too, are dyspeptics.

Every possible kind of stomach trouble can be cured by taking something which will just take right hold of all the food in your stomach and digest it alone without the help of the stomach, and let the stomach take a rest.

Stuart's Dyspepsia Tablets do this very thing. They are composed of the best digestive known to science, and are absolutely safe. One ingredient alone of one of these tablets will digest 3000 grains of food! These tablets do exactly the work that a good strong healthy stomach does.

Stuart's Dyspepsia Tablets cure all cases of dyspepsia, indigestion, burning or irritation, loss of appetite, bloat, brash, belching, aversion to food, fermentation and gas on the stomach.

Stuart's Dyspepsia Tablets will make you feel "good" before and after each meal, and make your stomach strong and healthy again. They will make you happy.

Send us your name and address today and we will at once send you by mail a sample package, free. Address F. A. Stuart Co., 150 Stuart Bldg., Marshall, Mich.

Stuart's Dyspepsia Tablets are sold at every drug store for 50c a box.

THE CITY IN BRIEF



"The field of the cloth of gold."

BREVITIES.

To the Public: As everybody knows the high rents in Los Angeles are altogether out of proportion to the volume of retail business; for this reason the ordinary shoe store is compelled to make an immense profit. Realizing this condition, we concluded to experiment with a "New Idea Shoe Store," in an office building where a rent of $1 a day reduced our expense to a minimum. This, with cash discounts of 25 per cent. on sample lines, has enabled us to give extraordinary shoe values, and we have demonstrated that the public appreciates bargains. Our business has grown steadily from the start, and we have hundreds of regular customers. Special values on sale Monday; all styles and sizes for men, women and children. Sample Shoe Company, top floor Bryson Block, Second and Spring sts. Take elevator.

The San Francisco Board of Trade took possession of the M. Lesser shoe stock and offered it for sale for the benefit of the creditors. Said stock was purchased by Mr. Olcovich for the Mammoth Shoe House of this city. The entire stock is here and will go on sale at bankrupt prices tomorrow at their store at 519 South Broadway. This stock is high grade, practically new, and comprises shoes for men, women and children. Extraordinary price reductions are promised. Be there tomorrow and see the big bargain display on both floors of this big shoe store.

The Ville de Paris, 317-325 S. Broadway, announce the return from eastern fashion centers of the following buyers: Miss E. Lucas, buyer of "Ville" exclusive millinery; Mrs. A. W. Morris, buyer of suits and wraps; Mr. R. E. Barry, buyer of silks and dress goods; Mr. M. A. Milbach, buyer of laces, dress trimmings, jewelry and leather goods. Exclusiveness of style is the cardinal feature that characterizes "Ville" novelties for the current season.

Sunday Real Estate Liners. Classified real estate advertisements for insertion in THE SUNDAY TIMES must be in the office not later than 10:30 o'clock Saturday night. Other "want" advertisements for Sunday insertion taken over the counter until 11:30 p.m. The great volume of liners printed in The Sunday Times, numbering regularly over 5000 separate announcements, makes this regulation absolutely necessary in order to get the big Sunday issue out on time.

The National Towel Supply and Mfg. Co., have purchased the 20th Century Laundry, and are now in position to compete successfully with the combinations, being an independent concern, the public will be served in a first-class manner at reasonable prices; remember they are not in the trust, and have located in Los Angeles to stay put notwithstanding the assertions of the combination.

Mr. Sigismund Piotrowski, the well-known pianist and teacher, has recently arrived from New York, where he has been studying with the best masters, both American and foreign, has opened up a studio for piano instruction at 1134 West Forty-sixth street. Will receive a limited number of pupils. Special care given to beginners as well as to advanced students.

Mrs. N. E. Smith, 315 W. Third st., has returned, after a month's stay in New York, bringing with her the most choice of the season's models and novelties, which are now ready for display. The coming season Mrs. Smith will make a specialty of hats to be sold for from $10 to $35. No formal opening days.

I want a few more clients to manicure, shampoo, hairdress and give facial massage as well as make puffs, switches and janes. Will call at residence if desired by regular appointment. Phone Home A6020. Estell B. Dewey, suite 15, Renshaw Apartments, California st., and Bunker Hill ave.

City Steam Carpet Cleaning Works, phones, M427, Home F6229. We have the latest improved machinery for cleaning carpets and fine rugs. A new steam picker for renovating hair and floss mattresses. We are prompt and painstaking with all work. John Bloeser, 2152 Sacramento st.

Don't pay others $3.50 to $5.00 for eyeglasses or spectacles. We fit your eyes with a pair of A-1 crystal lenses in a ten-year gold-filled frame for only $1.50. Graduate optician in attendance. Satisfaction guaranteed. Consultation free. Clark's Optical Parlors, 351 So. Spring st., opposite Hellman Bldg.

British subjects are requested to send their addresses to the undersigned. British-born persons owning property in California are advised to execute wills appointing resident executors. Forms gratis on application. C. White-Mortimer, British Vice-Consul.

Madame Coe, formerly of Minneapolis, exclusive designs in millinery. Every hat guaranteed becoming and stylish; reasonable prices. Ladies' own materials used with taste and judgment. 444 S. Broadway. Take elevator.

Have you seen the large and complete model of the steamship Deutschland, "the ocean flyer," between New York and Hamburg? On free exhibition at Hugh B. Rice Co.'s steamship office, 609 S. Spring st.

Ladies are cordially invited to visit the new millinery shop, corner Sixth and Hill. Opens and conducted by Miss Sewtelle and Mayme E. Goodrich. Prompt service and satisfaction guaranteed.

Ladies, this week we offer the White Rotary Sewing Machine in slightly used and damaged machines at half-price. Other makes $4 up. White and Domestic office, 557 S. Broadway.

Nadeau lunch parlors will serve a full course turkey dinner today and every Sunday, from 11 a.m. to 8 p.m., price 50c. $5.50 meal tickets for $5; $2.50 meal tickets for $2.25.

The Auditorium Bath and Toilet Parlors will reduce rates for Turkish baths and massage, scalp and face treatments, until March 15. A trial solicited. 309 Auditorium. F5024.

First production of "Apple Blossoms," a new play by Mrs. Dobinson and Miss Mathews, Thursday evening, March 5, Dobinson School of Expression. Admission 25 cents.

Hotel Rosslyn, 453 South Main street. Special chicken dinner today from 4.45 to 7:30 p.m., 35c; all meals 35c each; 21 meals $6.50. Good service. Hart Bros.

See our beautiful tourmalines. California's prettiest gem; prized by your eastern friends. Geo. H. Curry, jeweler, 128 Bro'dway, near Chamber of Commerce.

Sponging dress goods and wash materials a specialty. Accordion and fine knife plaiting. Sunburst skirts. Zinnamon's button factory, 254 S. B'dway.

Tony Gamba, formerly manager of the Metropolitan Barber Shop, has purchased shop at 244 S. Broadway. Your patronage would be appreciated.

The Natick House will serve chicken dinner from 4:45 to 7:30 p.m., meals 35c; all meals 35c; 21 meals $6.50. Good service. Hart Bros.

Dramatic Art. Two young ladies wanted for plays to be put in rehearsal immediately. Dobinson School of Expression.

It pays to go to Redondo and see the Starr Wave Motor, the only one that has proved a success in the ocean.

Philip H. Goldberg will form a class for beginners in dancing, Monday evening, March 9, at 114 W. Fifteenth st.

Rheumaline Cures Rheumatism; works like magic. Sample free. Rheumaline Co., 319 So. Spring street.

Henry J. Kramer will form an adult beginners' dancing class, Tuesday evening, March 10.

Millinery opening Monday and Tuesday, March 2 and 3. Johnson Millinery, 611 West Pico.

Lewis Single Binder, straight 5-cent cigar. Made of extra quality tobacco.

Model-fitting patterns cut to your measure. Rosenbleet's, 1039 W. 7th.

Mrs. M. Stahmer has moved her massage parlors to 722 Lake st.

Miss Jefferson, 454 S. Spring; scalp treatments, manicuring, etc. F1080.

Artificial eyes at Delany's, 309 Spring street.

Furs. D. Bonoff, furrier, 324 S. B'way.

EXCITING DAY.

TRACK MEET FOR POMONA.

LONG BEACH ATHLETES LOSE BY VERY CLOSE SCORE.

Louis Thompson of Losing Team Does Good Work in the Sprints, Winning Both—Pomona Finishes First in Seven Events and Forfeits Chances in the Relay Race.

Fifteen hundred people witnessed the track events here this afternoon between teams from the High Schools of Pomona and Long Beach, Pomona winning by the very close score of forty-five points to forty-one for Long Beach. The relay race was forfeited to Long Beach and this was the only event not contested. The feature of the day was the fine work of Thompson of Long Beach in the sprints. He got a very bad start in the 100-yard dash, but came fast at the finish and won. In the 220-yard dash, he jumped into the lead at the start; set the pace and was never headed, breasting the tape in twenty-five seconds. Davis, the other Long Beach runner, was handicapped by the fact that he played baseball in the morning and yet finished third in both of the sprints.

The results were as follows:

100-yard dash—Thompson, Long Beach, won; Mahoney, Pomona, second; Davis, Long Beach, third; time, 10 3-5s.

High jump—Bennett, Pomona, won; Canney, Long Beach, second; Kauffman, Pomona, third; winner's jump, 5ft. 4in.

Quarter-mile dash—Nesbit, Pomona, won; Moffit, Long Beach, second; Stone, Long Beach, third; time 1m. 36s.

Shot put—Buckles, Pomona, won; Cranston, Long Beach, second; Malcolm, Long Beach, third; distance 41ft.

220-yard dash — Thompson, Long Beach, won; Mahoney, Pomona, second; Davis, Long Beach, third; time, 25s.

Broad jump—Richards, Long Beach, won; Bennett, Pomona, second; Kauffman, Pomona, third; distance, 20ft. 4in.

Mile run—Davis, Pomona, won; Lorbeer, Pomona, second; French, Long Beach, third; time, 5m. 14s.

Pole vault—Mosher, Pomona, and Seward, Long Beach, tied; Bennett, Pomona, third; distance, 10ft. 4in.

Half-mile run—Blackmoor, Pomona, won; Lorbeer, Pomona, second; Moffit, third; time 2m. 13 2-5s.

Hammer throw—Buckles, Pomona, 141 feet; Seward, Long Beach, second, 110ft. 10in.; McIntyre, Pomona, third.

AUSTRALIAN TENNIS.

American and English Teams May Decide Superiority Before Kangaroos Are Tackled.

[BY THE ASSOCIATED PRESS—P.M.]

NEW YORK, Feb. 29.—While the American Lawn Tennis Association has sent a formal challenge to Australia for the Davis Cup, which was won by the Australians in England last year, it is by no means certain that a team will go to Australia to play.

Under the gift of the cup it is necessary that the challenge be made before March 4, and the challenge sent yesterday carried with it an explanation that it is made simply to qualify, and that it is not certain that a team will go to Australia. It has been tentatively proposed that the English team, for which a challenge has also been sent to Australia, come to America and play the American team to be selected to play for the cup. Then only the winning team would make the trip to Australia.

POMONA THE VICTOR.

Basketball Team of High School Has Little Trouble in Winning from Orange Five.

[BY DIRECT WIRE TO THE TIMES.]

POMONA, Feb. 29.—[Exclusive Dispatch.] The Pomona High School basketball team, champions of the Citrus Belt League, added another victory to its list this afternoon by defeating the Orange High School team, champions of the Orange County League, in the semi-finals on the local campus. The score was 35 to 17.

The Pomona boys played a fast, consistent game in the first half, but with the score 21 to 7, and sure of victory, they eased up in the second half. It was a clean game, good feeling prevailing throughout. Clinton Evans, captain of the Pomona team, is one of the best forwards in Southern California, and Nisbit, Dills, Belcher and Kepner have established good reputations.

As a result of the victory today, the Pomona boys will meet the basketball team from Whittier High next Saturday on neutral ground at Occidental College, to struggle for the interscholastic championship of Southern California. The Pomona lads are trained to put up a fast, stiff game in the championship struggle, and will go to Occidental with a crowd of loyal rooters.

The line-up for today's game was as follows: Pomona—Evans, Nisbit, forguards; Orange — Kogler, Campbell, forwards; Riley, center; Bullingsley, Adams, guards.

The Pomona team won the championship silver cup of the Citrus Belt League on Washington's Birthday, having defeated the Redlands High School team. The team's games are: San Bernardino High School, 26 to 19; Ontario, 38 to 13; Riverside, 30 to 14; Redlands, 37 to 11.



Watch Repairing by Experts — Eyes Scientifically Tested Free

Men's 17-Jewel ROCKFORD $12.50

The watch you see advertised, 17-jewel Rockford movement in 20-year gold filled open face case. Handsome, neat and thoroughly reliable. Special $12.50.

GENEVA WATCH AND OPTICAL CO.
305 South Broadway.

GOOD SAMARITAN Port Wine IN BOTTLES ONLY

The Health-Giving Tonic, bracing, nutritious. Doctors prescribe it as the most thorough body building invigorator.

BEST FOR THE SICK $1

Here is the genuine Good Samaritan.

Southern California Wine Co.
Phones—Ex. 16 Main 332
518 South Main Street.
744 South Spring Street.

"SIEGEL'S—WOMEN'S—CHILDREN'S WEAR"
Myer Siegel & Co.
251-255 SOUTH BROADWAY
On Special Sale Monday.

Women's Waists

Large selection; handsome waists; in nets over China silk; silk Louisine in pastel shades, with lace insertions and silks in plain colors; value $4.95 $7.50, on Monday choice ... $4.95

Do not fail to read Siegel's announcement which appears on the "Society Section," Part VI, Page 3, of this paper.

"SIEGEL'S—WOMEN'S—CHILDREN'S WEAR"

GUESTS AT "THE BIVOUAC."

Max F. Friederang, the noted artist, arrived in the city yesterday afternoon from New York, coming via New Orleans, accompanied by Mrs. Friederang. They are guests of Gen. Otis at "The Bivouac." Mr. Friederang has gained credit and won celebrity as the rediscoverer of the lost process known as antique fresco painting, once practiced by Michelangelo, the secret of whose process was lost for hundreds of years. Mr. Friederang's studio is in Brooklyn, where he has many associate artists employed. Last year he executed a commission from the government of the United States involving an important piece of decorative oil painting upon the walls of the Supreme Court room in the Capitol. This celebrated German artist will remain in Los Angeles and Southern California for a month or more. He has been an extensive traveler, but never before visited the Pacific Slope.

TALKS OF GRAFT PROSECUTION.

Harris Weinstock of Sacramento spoke at yesterday's City Club dinner on the moral effects of the graft prosecution in San Francisco. He said that to him the saddest thing about the many misfortunes to which San Francisco has been subjected is its low moral tone, where one should rightfully look for the highest ethical spirit. "It is sad," said Mr. Weinstock, "to find men holding high public office prostituting their power, to betray their fellow citizens, to barter away their reputations—all for greed." Mr. Weinstock said that the prosecutors in the graft cases have made mistakes, but that the wonder is that these mistakes have been so few. He hopes to see many convictions, but he says that the moral effect of the municipal housecleaning that has already taken place must be of benefit to the State and to the nation. In his address, Mr. Weinstock referred repeatedly to the dulled public sense that permitted Ruef and the union-labor agitators to boost into office men known to be their creatures. He said that the effect was one that must follow such a cause.

VITAL RECORD { BIRTHS. DEATHS. MARRIAGES. DIVORCE.

Births.

HALFHILL. In Los Angeles, February 26, to the wife of Charles F. Halfhill, No. 625 Park View avenue, a son (Theodore Albert.)

PHILLIPS. To the wife of Mr. Lucius A. Phillips, No. 1029 West Twenty-ninth street, on the 27th inst., a daughter.

Deaths.

PRENTISS. At her residence, No. 111 South Figueroa street, February 27, 1908, Mrs. Emma C. Prentiss. Funeral services will be held in the chapel of the Orr & Edwards Company, corner Tenth and Flower streets, Monday, March 2, 1908, at 2 o'clock p.m. Interment Chicago, Ill.

BROWN. In this city, February 29, 1908, Jonas F. Brown of Minneapolis, Minn., aged 77 years. Remains at chapel of Orr & Edwards Company. Funeral notice later.

TALBOT. At No. 1247 Bishop street, February 29, 9:15 a.m., Ralph S. Talbot, aged 73 years. Funeral Monday, March 2, from residence.

SCOTT. In this city, very suddenly, February 29, 1908, Edwin J. Scott, in his 59th year, brother of Mrs. Annie S. Walker. Remains can be seen at the chapel of Dexter Samson Company, No. 1132 South Flower street, from 9 a.m. to 5:30 p.m., Sunday, March 1. Funeral Monday, March 2, at 10 a.m., at the Los Angeles Cremation Chapel, Sixteenth and Grower streets. Friends invited.

MENEGAY. In this city, February 28, John Lewis Menegay, beloved husband of Mrs. Bertha Menegay, in his 46th year. Funeral from the chapel of Dexter Samson Company, No. 1132 South Flower street, March 2, 1908, at 2 p.m., under the auspices of Court Morris Vineyard, No. 532, I.O.F. Friends invited.

STINSON. February 28, 1908, Mary H. Stinson, mother of Mrs. Mary E. Holmes, Mrs. F. B. Staines and Mrs. Albert Gregory.

HORNE. February 28, John W. Horne, a native of Buffalo, N. Y., aged 64 years, beloved husband of Mary Horne, father of Mrs. E. Poulin, Mrs. E. G. Jones, J. W., Jr., and Ferguson Horne. Funeral notice later.

BALEY. February 28, Estella A., beloved wife of Henry L. Raley, aged 26 years. Remains at parlors of Cunningham & O'Connor. Interment, Riverside, Cal.

HOLMES. February 28, Julia A., beloved wife of Henry Holmes, aged 61 years. Remains at parlors of Cunningham & O'Connor. Funeral notice later.

PINKERTON. At the home of his parents, No. 2817½ Central avenue, February 28, Walter A., beloved son of Mr. and Mrs. W. S. Pinkerton, brother of Mrs. Effie Long and Hattie Pinkerton, aged 18 years. Funeral from chapel of Overholtzer-Mills Company, Pico and Grand avenue, Monday, March 2, at 2 o'clock. Friends invited. Interment, Rosedale Cemetery.

BURATH. In this city, Charles Burath. Notice of funeral later. Remains at Pierce Bros. & Co., No. 810 South Flower street.

NOYES. In this city, Charlotte L. Noyes. Remains at Pierce Bros. & Co., No. 810 South Flower street.

WIGHT. In this city, Stanley G. Wight, aged 25 years. Funeral notice later. Remains at Pierce Bros. & Co., No. 810 South Flower street.

FAUST. In this city, Joseph Faust, aged 39 years. Remains at Pierce Bros. & Co., No. 810 South Flower street. Interment, Seattle, Wash.

FARMER. At 1235 Oak street, February 27, 1908, Mrs. Seralla J. Farmer, aged 62 years. Remains at Bresee Brothers. Funeral notice later.

SHORT. At 1045 Ingraham street, February 29, 1908, Mrs. Emily W. Short, aged 69 years. Remains at Bresee Brothers. Interment, Danville, Ill.

ECKERSON. At the family residence, No. 1402 West Fourth street, February 28, 1908, Jennie E. Gray, wife of W. L. Eckerson, aged 37 years. Funeral service at the chapel of Bresee Brothers, 355 South Figueroa, Monday morning at 10:30.

Marriages.

REVINGTON - METCALF. J. Revington, aged 26, a native of Canada, and Marie Metcalf, aged 26, a native of California; both residents of San Francisco.

ZAIZER-BAUER. Lewis G. Zaizer, aged 44, a native of Iowa, and Elizabeth Bauer, aged 30, a native of New York; both residents of Los Angeles.

KIMBALL-BERRY. Pardon L. Kimball, aged 66, a native of New York and a resident of Long Beach, and Elizabeth Berry, aged 49, a native of Illinois and a resident of Los Angeles.

LAMER-FITZSIMMONS. Victor F. Lamer, aged 27, a native of California and a resident of Burbank, and Emma G. Fitzsimmons, aged 21, a native of California and a resident of Los Angeles.

GREEN-NILES. Frank M. Green, Jr., aged 24, a native of California, and Bessie Niles, aged 19, a native of California; both residents of San Diego.

LOPEZ-ENCINAS. Argel Lopez, aged 22, a native of California and a resident of Puente, and Jacinta Encinas, aged 23, a native of Arizona and a resident of Los Angeles.

BARRY-RICHER. Horatio N. Barry, aged 46, a native of Illinois and a resident of Redondo, and Clara F. Richer, aged 38, a native of Illinois and a resident of Dallas, Tex.

LINGENFELDER - BREHMER. George J. Lingenfelder, aged 22, a native of Tennessee and a resident of Barstow, and Clara C. Brehmer, aged 25, a native of Illinois and a resident of Los Angeles.

WATNY-PLUMBERG. George Watny, aged 28, a native of Wisconsin, and Carolyn C. Plumberg, aged 17, a native of Kansas; both residents of Los Angeles.

FALCINELLA - SCUFFI. Pietro Falcinella, aged 36, a native of Italy, and Domencia Scuffi, aged 21, a native of Italy; both residents of Palms.

Divorce.

SUITS. Agnes E. Weaver against W. R. Weaver, alias J. B. Stewart; Florence M. Cheney against M. J. Cheney.

DECREES. Minete Phillips against Fred Phillips, Julia Reinig against Charles W. Reinig, Jacob M. Landis against Beasie Landis, America Elmis against John Elmis, Pearl Roberts against Robert Roberts, Ruby L. B. Collum against C. D. Collum, Agnes Harrington against Charles A. Harrington.

Death of Capt. Golden.

Henry C. Golden, until three years ago agent of the Star Union Line at Kansas City, died at his home, 1931 S. Bonnie Brae street, last Wednesday morning. Capt. Golden was an invalid for three years, but death came quietly while he slept and so peaceful was his passing that his wife, who had watched over him carefully during his sickness, was not awakened. He was 64 years old and leaves a widow, who has been his devoted companion for thirty-two years.

He was born in Chatham, N. Y., and at the beginning of the Civil War enlisted in Co. E, One Hundred and Eleventh New York Volunteers, and won a commission. He was also a member of the Military Order of the Loyal Legion. Soon after the war he engaged in railroad work. He was particularly well known in western railroad circles, having for a number of years held the responsible position he filled before coming to California. Close attention to work caused a general breakdown in health and in the fall of 1905 he removed to Los Angeles. The funeral service at the Cathedral on Friday was conducted by the vicar general of the diocese. The body was then taken to beautiful Calvary Cemetery and laid to rest among the flowers he loved so well. Requiescat in pace.

Members of Ct. Morris Vineyard, No. 532, I. O. F., are requested to attend the funeral of our late Bro. J. L. Menegay, Monday, March 2nd, at 2 p.m. Funeral from Dexter Samson's undertaking parlors, 1132 S. Flower st. Interment Rosedale. N. A. Pontius, C.R.

You Want to Go East C. Haydock.
Agent Illinois Central R.R., 113 West Sixth.

Connell Company, Funeral Directors.
1051 S. Grand ave. Telephone M. 1405; F1405.

Dr. Davis Anti-Headache, 25c.
Cures headache and neuralgia. At druggists.



"If it comes from The Unique it's correct."

The Cleverest Garments Yet

SOME of the classiest garments ever shown west of New York arrived at the Unique within the last few days—beautiful exclusive garments that are not to be duplicated in the city. There are new tailored suits, new silk dresses, new linen suits and lingerie dresses, new lace, net, silk and lingerie waists.

The new models no sooner make their appearance on Fifth Avenue than they are picked up by our buyer, who is permanently located in New York, and rushed to us "post haste."

Every garment we handle is of highest character—correct, even to the minutest detail of lining and workmanship.

Quality for quality. We believe we give the best garment values in Los Angeles. Judge by these smart tailored suits at $25, $35, $40, $50.



Monday Special

50 New spring tailor-made suits—very latest models—Prince Chaps, Butterfly, semi and tight-fitting effects. The jackets are all taffeta lined and perfect fitting. The skirts are in the newest pleated and gored effects. Colors—black, navy, brown, tobacco, sage, grays, Copenhagen—also the stylish new stripes and shadow stripes in all colors.

Silk dresses and jumper suits in all colors and stripes are also included.

They all go on special sale tomorrow at one price, and that, far below their value,

$35.

The UNIQUE Cloak and Suit House
245 South Broadway

Close to Half On Hot Water Bottles



If you need a good new hot water bottle, here's your opportunity to get one at an unusually low price. Zenith, zephyr weight cloth insertion bags, guaranteed for one year.

2-Quart Size Regular $1.75 .... $1.00
3-Quart Size Regular $2.00 .... $1.25

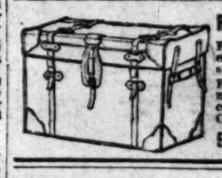
BOSWELL & NOYES
3D.ST. & BROADWAY

SOCIETY ENGRAVING

100 Cards from your plate, $1.00. Wedding Invitations and "At Homes." Finest line of new Stationery just in, with the latest tints. We give you the correct forms. Write for samples, booklets, and prices.

FRAMING

SANBORN, VAIL & CO.
Removed 347 So. Broadway



RattanTrunks
Fine line traveling bags — suit cases.
Fred J. Whitney Co., successors to J. C. Cunningham, 529 S. Spring

Cemeteries.

INGLEWOOD PARK
Los Angeles' Most Beautiful Cemetery
Superintendent's phone—A9592.
Office, 324-7 SECURITY BLDG.
Phones—F7302, Main 4622.

Advance Spring Styles —IN— Woolens For Men's Wear

Are now being shown at the three B. & K. stores.

We have chosen with extreme care, a great variety of materials that are absolutely correct in weave and coloring. Men of critical taste in dress will find all of fashion's most approved shades, including biscuit browns, new effects in tan, elephant shade, olive tints and new ideas in grays.

We are now ready to take advance spring orders.

Watch for announcement of our regular spring opening which will occur soon.

BRAUER & KROHN
Tailors to men who know.
128-130 So. Spring St.
Corner 5th and Spring.
114½ So. Main St.

The Walker Portable Cottage



On Your Lot. See It at 1322 S. Grand Ave.

CUMMINGS
Follow the Big Boot
OUR NEW ST
551 South Broa
Better service in our new store. Fifteen years' continuous business history—selling honest goods at honest prices. Come and see us at home.
Cummings SHOE
551 South Broa

VEHICLES HA



STYLE A762 Rubber-tired Stanhope, exclusive design. Very recently reduced from $150 to $125. Now in stock.
Arnott & Compa
112-114-116-118 So. Los
LOS ANGE



We Cure Scalp
Our scientific treatment for scalp diseases guaranteed to cure the most obstinate cases. Free consultation. Headquarters for toilet goods of all kinds.
BENNETT'S PARLORS
N. E. Cor. 5th and

Editorial Sheet. VIEWS ON PASSING EVENTS

Los Angeles Sunday Times

Part II—14 Pages. LOCAL—POLITICAL—PERSONAL

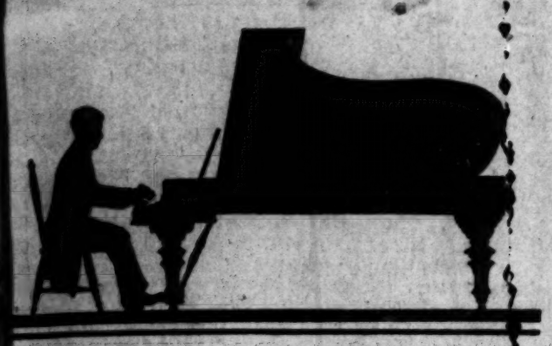
XXVIIth YEAR. SUNDAY, MORNING, MARCH 1, 1908. On All News Stands, Trains and Streets. 5 CENTS

Los Angeles Public Library

DAILY BREAD LINE SEEN IN FRONT OF SALVATION ARMY OR VOLUNTEERS OF AMERICA HEADQUARTERS, THE PAST WEEK.



From "The Musical Age" February 15, 1908



On the concert stage, if it is unprejudiced choice;

In the colleges of highest aim;

In the homes of true musicians;

IT IS ALWAYS A

STEINWAY

GEO. J. BIRKEL COMPANY

Sole Steinway Representatives for All of Southern California and Arizona

345-347 South Spring Street

THE LOWER TIER.

"MY THREE DAYS IN FREE SOUP HOUSES."

Writer for "The Times" Finds Out What It Is to Be "on the Hog."

Tells of Waiting Hours in the Bread Line and of What the Unfortunates Had to Say—Many Instances of Hard Luck That Touch the Heartstrings—With the Shipwrecked in the Cheap Lodging-houses.

BY BEN S. LEMMON.

THIS, in a nutshell, is what was ascertained by The Times writer, who, in hobo garb, investigated the free soup houses and lodging-houses for the unemployed:

That the Salvation Army and Volunteers of America are carrying on a meritorious work and helping men who are really famished and deserving.

That Dana Bartlett's "Bethlehem Institution" is a hot-bed of socialism and that proselyting is openly carried on there among the embittered and dangerous classes—the inflaming sheet, "Appeal to Reason," being passed out to the unfortunates as a starter.

That very many of the fellows who frequent the free soup houses refuse to work when work is offered to them, preferring to loaf and live on charity while they may. The Los Angeles-Pacific Railroad has been forced to hire Japanese laborers, most of the soup-house unemployed declining the opportunity to work on the big track-widening job.

That the operations of the Salvation Army and Volunteers of America are carried on economically; and that complete and open accounts are kept.

That in the soup lines and "free beds" (mostly, but not all, paid for at 5 to 15 cents a night,) heart-stirring pathos abounds. No man can get right down into this misery without thanking God that these institutions are engaged in this work.

You are too late, it is All Gone.

It was with a sense of relief that I deciphered this sign in the hallway of the Salvation Army building at No. 123 Wilmington street. In my character of workingman out of work I had conscientiously, almost automatically, I might say, returned to the army's free soup kitchen for my bowl and "bunch of bread."

But I didn't really care for any more of the same, and I slipped away as fast as I could and dropped into a modest little restaurant on Main street. Of course, if I hadn't known that I really was not the hobo I looked I shouldn't have had the courage to go into so respectable-looking a place as this. The waiters eyed me askance, but I rattled a couple of dollars in the pockets of my corduroy trousers, and they took my order for short ribs of beef, potatoes, macaroni and cheese, coffee and pie. I was hungry, you see. For I had been living at soup kitchens for two days, just to find out how fares and feels the man who is out of work and out of money.

Not soon shall I forget the sensations which crowded upon me when first I took a place in the Salvation Army's soup line on Wilmington street.

"We want you to go out and live with the unemployed for three or four days," said my editors to me. "Mingle with them, eat with them, sleep with them, live as they live. Find out whether it is true that there are hundreds of hungry men in Los Angeles, and what is being done for them. Get their experiences, their points of view. See what the Salvation Army, the Volunteers and 'Bethlehem' are doing for the poor which they are supposed to befriend; how faithful they are to the trust given them by the charitable people of the city. Be a hobo of the hobos, keep your eyes and ears open and come back and write what you see and hear and feel."

With these instructions, then, I donned, Tuesday morning, such garments as I thought fitting the character I was to assume, and went forth to find and to learn. I may as well admit in passing that it was with some mortification I came to swift realization that clothes make the man, and want of them the fellow. I was immediately and unreservedly accepted by the hobos, whom I quickly found, and with whom I commingled as one of their number and ilk. None questioned or suspected me. Was I not ragged, like them? Unshaved, ungroomed, homeless and hungry? Undoubtedly I looked as bad as they, and certainly I was hungry, else I would not be in the soup line.

If any might have been disposed to suspect my masquerade, my position in the soup line at once allayed all mistrust. For no man may be found here who is not "down on his luck," "on the hog for proper." This is the logic of the submerged, and it may not be refuted by any man who ever has shared their hard lot.

CAME EARLY.

It was 11:30 when the soup line began to form, although the sign in the hallway read plainly enough: "We serve soup—12 o'clock noon." But these fellows were hungry, mind you. Some of them had had a bowl of black coffee for their breakfast with a big piece of bread. Some of them had tasted no food since soup hour the day before. And they knew that those who came first would eat soup first. So, half an hour before the doors to the Salvation Army chapel would be opened, the soup line was forming. Soon it extended the length of the hallway from the chapel doorway to the street and began to extend north on Wilmington toward First street. At noon, when the doors were opened, 200 men were waiting. I was midway down the line, and already beginning to feel the impatience which many of them openly expressed.

"Pretty tough," said an old fellow in the line just behind me. He pronounced it as if it were spelled with a double 6o. "Pretty toof, all these fellers hungry and aint got no money." And he shook his head mournfully. Efforts to extract further philosophy from him failed. He had expressed the sum and substance of his reflections and he had nothing further in the way of conversation to vouchsafe. A beaten, broken old man he was, with faded, weary blue eyes and mouth all pitifully sagged at the corners. The creased and corrugated skin on the neck, the blunted finger ends, the bowed back and patient, humble air of dejection and defeat told his story; here was the workingman, without craft or trade, grown old and useless for the real work of the world, and, now, at a time when able-bodied men were glad to pick up odd jobs, standing no chance whatever to secure employment of any kind. A legitimate member of the soup line, he.

BUMMING THREE YEARS.

Later I talked to the old fellow some more and I learned that he had been living on the bounty of the Salvation Army for three years.

The doors opened and the soup line passed into the chapel. The first dozen men took the seats in the back row of chairs on the right of the hall; the

(Continued on Tenth Page.)



Ben S. Lemmon,

"The Times" writer who dressed as a "bo" and spent several days and nights investigating conditions among the poor and the hungry. The smaller portraits are of Maj. and Mrs. Frank Waite, who have charge of Salvation Army relief work.

TOO LOFTY.

POMONA FROWNS ON HIGH THOUGHT WAVE.

Young Doctor Who Shared Roycroftie Ideas With Pretty Nurse Makes for Tall Buildings Here After Stormy Suburban Career.

KICKED in the ribs by the rude papa of his soul's affinity.

Thrust out of the Pomona Hospital.

Debarred the courtesies of the medical society.

Requested, peremptorily, by his medical partner to take his duds and move out.

These are some of the things that have happened to Dr. R. K. Barry of Pomona, formerly of East Aurora, N. Y.,—the home of Elbert Hubbard and the Roycrofters—who tried to bring the Higher Thought to Pomona.

Although strong for county division, Pomona wasn't prepared for the pale intellectual ideas of East Aurora—the birthplace of the Philistine.

Dr. Barry, although nonchalant and airy and young, is completely discouraged about Pomona. Yesterday afternoon he packed up and came to Los Angeles—reflecting that the philosopher ever has had the crust end of the loaf.

The young lady who discovered, East Aurora-wise, that her soul was attuned to the doctor's, has been asked to leave the hospital—"resigned"—virtually spanked and sent home.

Her name is Daisy Bates.

She, like the East Aurora doctor, has a pale high brow, a 60-horse-power intellect and—curves.

It is enough to make one shudder to relate this tragedy of bulging thoughts.

HOW IT STARTED.

About three months ago, there came to Pomona a New York capitalist with a sick son. He was recommended to Dr. George W. Forrester of Pomona for treatment.

Dr. Forrester's work was very pleasing to the boy's father.

"Why," he said, "you have done even better than Dr. Barry could have done." He spoke in much the same tone a man might have talked of Aesculapius.

The local physicians were much impressed and learned that Dr. Barry was a young man living in that city of throbbing brows—East Aurora, N. Y.

When, a little later, Dr. Barry of East Aurora intimated that he would like to come to California, Dr. Forrester was only too delighted to take him into partnership. Dr. Forrester himself had more business than he could attend to. He needed a partner.

When Dr. Barry arrived he was received with open arms.

There is a residence clause in the constitution of the Pomona Medical Society making a probationary term of waiting necessary. But they could hardly wait for Dr. Barry.

At a meeting held at Dr. Forrester's residence, they let down the bars and made a special arrangement whereby Dr. Barry was to be admitted to certain special privileges before attaining full membership.

At the nurses' training school, attached to the Pomona Hospital, there was a vacant chair on the faculty.

Arrangements actually were under way for Dr. Barry to be raised to this distinction when this dreadful thing befell Pomona.

ALL SO ROYCROFTIE.

Daisy Bates, the prettiest girl at the hospital, announced that the awfully fascinating Dr. Barry had been making love to her, and that he had a wife and children in Roycroftie East Aurora.

Miss Daisy herself was hauled before the horrified hospital matron and closely questioned. But she was defiant—"philosophical."

They didn't know what to do about it. Daisy was a beautiful girl of a good family in Rialto. She was quiet and much liked at the hospital; but the trouble with Miss Bates was, she was intellectual.

It is claimed that she told the girls in the hospital the young doctor's attentions were forced upon her. But she didn't seem to mind much. She discussed it calmly.

Dr. Barry was also summoned before the hospital committee. It was a hot session.

Miss Bates was called upon to repeat her story in his presence and, it is alleged, did not do so. She became confused and rattled.

The end of it was that her resignation was "accepted" by the hospital.

(Continued on Ninth Page.)

NEW LINE.

RUSHES WORK ON RAILROAD

Southern Pacific Moving In Owens Valley.

Anticipating Adjustment of Rates With City.

Means New Industrial Epoch for Southwest.

Confident that the negotiations pending with the Board of Public Works over freight rates will reach an early and amicable adjustment, the Southern Pacific Company is pushing the construction work of its new railroad line from Mojave to Keeler, in the Owens Valley.

More than 150 cars of rails and ties for use on the line have been received at Mojave, and the construction crew in charge of Contractor Whittmeyer has already completed the grade for more than a mile and a half of the new road.

Thursday evening Gen. Chaffee and Mayor Harper talked with Contractor Whittmeyer about the progress on the new line. To them he said that if the company furnishes him men and material he can build the road into Keeler within eighteen months. He has estimated that he can have the line over the first section, to Jawbone Canon, ready for operation within sixty days.

"As to this question of freight rates and the final agreement with the city of Los Angeles, you probably know a great deal more about that than I do," said Mr. Whittmeyer to Gen. Chaffee. "I have been sent here by the company to start work on a new line into Keeler, and I am following instructions."

The railroad men at Mojave say that the crews of two work trains that are to assist in the new road have already been selected; brakemen on both freight and passenger trains on the Mojave division are laying their plans to win a conductorship on the new line.

NEW INDUSTRIAL EPOCH.

The opening of the road to Keeler will mark a new epoch in the industrial development of the Southwest. While this line is building the Southern Pacific Company expects to widen the gauge of the road running from Reno to Keeler and the entire line from Reno to Mojave will be of standard construction.

This will mean a short freight haul from Reno to Los Angeles. It will avoid the heavy grades of the Sierras and will clip at least twenty-four hours from the running time between the two cities. The Union Pacific will become an active competitor of the Santa Fé and the Rock Island for the profitable freight business of Southern California.

Through the new gateway trade will come to Los Angeles that has heretofore gone to the North and East; the road will make Los Angeles the natural shipping and receiving point for Central California and Southern Nevada.

The advisory commission of the aqueduct has reached the conclusion that all bids submitted a month ago for carrying Owens Valley freight shall be rejected, and that the city shall readvertise. In reply to the request from the commission that the Southern Pacific name a lower rate for freight than that proposed in its bid, the attorneys for the company have advised that it enter into no contract except at a figure named in a competitive contest.

COMPETITORS TO BID.

The Los Angeles and Owens Valley Railroad has signified its intention to bid if the contract is readvertised, but this company is asking that the city move its base to a point twenty-five miles from Mojave. This road will not enter Mojave itself, and is somewhat remote from the city's cement plant at Tehachepi. The new advertisement will be worded, however, so that both companies may compete.

The aqueduct commission is asking that the freight rate named on the new line shall be the same as that which prevails at present in the district adjacent to Mojave. This means a rate of about 5 cents per ton mile; the bid submitted by the Southern Pacific Company provides for a rate of 6

(Continued on Twelfth Page.)

Suit Hou... th Broadway

CUMMINGS Follow the Big...

OUR NEW ST... 551 South Broa...

Better service in our beautiful store. Fifteen years' continuous business history—selling honest goods at honest prices. Come and see us at our new home.

Cummin... SHOE ... 551 South Broad...

VEHICLES HA...



STYLE A302 Rubber-tired Stanhope, exclusive design. Very swell. Reduced from $160 to $98. 71 Styles in stock.

Arnott & Company 112-114-116-118 So. Los Angeles LOS ANGELES

We Cure Scalp Diseases. Our scientific treatment for scalp diseases is guaranteed to relieve or cure the most obstinate cases. Free consultation. Headquarters for toilet goods of all kinds. BENNETT TOILET PARLORS N. E. Cor. 5th and Hill

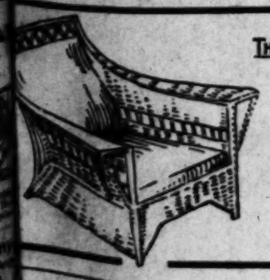
E. GERS... The Jewel... Has moved to ... South Broad... Ready for business ...

Geo. P. Taylor Tailor and Haberdasher

SHIRTS TO ORDER—Garments that will give satisfactory service made complete in our own factory. Our $3.50 Scotch Madras Shirt to order is the best value in Los Angeles

No. 525 So. Broadway, New Taylor Building

Men's Tailoring, Second Floor. Ladies' Tailoring, Third Floor.



THE REEDCRAFT STORE

The finest and largest line of Reed and Rattan furniture in the city

MODERATE PRICES

E. E. DRYDEN

328 West Fifth Street

SAN FRANCISCO OFFICE

Los Angeles Times

1206 CALL BUILDING

Phone Kearny 2121 ARTHUR L. FISH, Rep.

Advertisements and Subscriptions received. Southern Californians, when in San Francisco, can have their mail sent in care of the Times office. COPIES OF THE TIMES ON FILE.

Bartlett Music Co. Opp. City Hall, 231-35 S. B'way

GOLD—SALT?

BACK-YARD "STRIKE" SETS MOJAVE WILD.

Town and Desert for Miles Around Staked as Placer Claims, Gun Fight Over Cemetery and Citizens Guarding—Gilded Hoax.

RUSTY, decrepit oyster can half-filled with black, greasy sand that came out of a cesspool, has set the ert town of Mojave gold mad.

he disreputable mess came from a e that Dingy Clark, the cactus-belt cher, was digging in his back yard. Dempsey, the desert postmaster, sician and handy man about town, d it looked like pay dirt, and he t a can of it to a Los Angeles as- er for investigation.

hat was ten days ago. By noon terday the last foot of land within corporate limits of Mojave had n staked out as placer claims. The ering his voice to a gurgling, confidential tone, "I don't take no stock in it, but y' never can tell where lightnin'll strike in the gold country, and I ain't takin' no chances.

"Now, if Murray, m' old partner, was here, he'd know just whether it was pay dirt. But Murray's been gone this twelvemonth, owin' to th' perversity of a mule."

"Murray wanted to make a prospector out of that mule," he added, talking half to himself, "but th' mule didn't like Murray and it didn't like the desert. One noon twelve month back th' mule broke away from Murray and headed right out for the desert. Peared like it was dead set on commetteed suicide.



He Started the Wild Gold Fever.

S. Clark, the man who inoculated all Mojave, at work on his placer claim in the back yard, "horning" the black sand that came out of the cesspool.

ngs extend for miles out on the sert.

Tuesday three prospectors engaged a picturesque gun fight over the lotion of a choice section in the "city" metery. A citizens' committee has en formed to keep watch over the aveyard lest the gold-mad prosectors turn the very corpses out of eir coffins.

The girls in the Harvey eating-house, d the clerks in charge of the ware- uses of the Los Angeles Aqueduct, ve deserted their posts to go gold ining.

The Los Angeles assayer sent back report to Doc Dempsey that the ack sand in his oyster can is worth .50 a cubic yard. A placer miner in nd like that could clean up $300 a y.

PROSPECTORS FLOCKING IN.

The news of that discovery has been refully guarded from the public, but has swept across the desert as only e rumor of a new strike can travel. ners are trudging across the pallid, kali plains from camps 150 miles way in the hope of locating some for- otten niche in the desolate, windswept ash that stretches for miles away on l sides of Mojave. The thirst of the esert is reddening their eyes and velling their tongues, but they are aggering on, wrapt in the hallucina- on that pay dirt awaits them at the d of the bow.

Mojave lives and breathes in the amor of hidden treasure. At night e residents gather on the one strag- ling steeet that extrends the length the town and feast their eyes on the ectric lights that twinkle like stars the distance at the entrance to the ueen Esther mine, on the mountain- de to the south. On this mountain- de are located mines that are valued t $15,000,000.

Half the residents of the place work r hire in those mines; their lives are long dream of gold. Naturally, they ere ready and eager to believe that illions of free gold lay hidden be- eath the shifting sands of the valley.

RUMOR THAT IT'S A HOAX.

But even as the last location was ade the rumor crept in from nowhere hat it isn't pay dirt, after all, that ome one "salted" the black sand in he oyster can just to get a joke on Doc Dempsey, and that it is all a hoax.

Thursday afternoon a representative f The Times visted Dingy Clark's ine in the back yard of his restau- ant. He found Clark there in per- on working away in the wasting esert sun "horning" out the black and. The prospect wasn't panning ell, and Clark looked worried.

"I don't know whether it is pay dirt r only just the black sand of the esert," said Clark, moodily, as he quinted at the "traces" in his pan. "All hat I know is that Doc Dempsey sent ome of it away, and the report came ack from the assayer that it would un better than $41 to the yard. If it's alted it won't be very healthy 'round here for the fellows that did the trick; nd if it wan't salted it's funny that we can get only a trace when we horn it out."

AFTER IT FORTY YEARS.

Clark is a product of the California mining districts. He has followed the lure of pay dirt for forty years. The desert has swallowed up three of his partners and it has burned his skin to the texture of dried parchment. A few times he has "struck it rich," and he has saved enough to enable him to establish a restaurant, a butcher shop, and a cold-storage plant in Mojave.

"I wan't lookin' f'r gold," he explained, half apologetically, "but I wan't passin' nothin' up, an' when the report came back from that assayer I did a little locating on my own accord. I have sent some of the sand away myself to make certain whether it is alt or not.

"Tuesday three prospectors engaged in a picturesque gun fight over the location of a choice section in the "city" cemetery. A citizens' committee has been formed to keep watch over the graveyard lest the gold-mad prospectors turn the very corpses out of their coffins.

The girls in the Harvey eating-house, and the clerks in charge of the warehouses of the Los Angeles Aqueduct, have deserted their posts to go gold mining.

The Los Angeles assayer sent back a report to Doc Dempsey that the black sand in his oyster can is worth $1.50 a cubic yard. A placer miner in Inyo like that could clean up $300 a day.

PROSPECTORS FLOCKING IN.

The news of that discovery has been carefully guarded from the public, but it has swept across the desert as only the rumor of a new strike can travel. Miners are trudging across the pallid, alkali plains from camps 150 miles away in the hope of locating some forgotten niche in the desolate, windswept bush that stretches for miles away on all sides of Mojave. The thirst of the desert is reddening their eyes and swelling their tongues, but they are staggering on, wrapt in the hallucination that pay dirt awaits them at the end of the bow.

Mojave lives and breathes in the clamor of hidden treasure. At night the residents gather on the one straggling steeet that extrends the length of the town and feast their eyes on the electric lights that twinkle like stars in the distance at the entrance to the Queen Esther mine, on the mountainside to the south. On this mountainside are located mines that are valued at $15,000,000.

Half the residents of the place work for hire in those mines; their lives are a long dream of gold. Naturally, they were ready and eager to believe that millions of free gold lay hidden beneath the shifting sands of the valley.

RUMOR THAT IT'S A HOAX.

But even as the last location was made the rumor crept in from nowhere that it isn't pay dirt, after all, that some one "salted" the black sand in the oyster can just to get a joke on Doc Dempsey, and that it is all a hoax.

Thursday afternoon a representative of The Times visted Dingy Clark's mine in the back yard of his restaurant. He found Clark there in person working away in the wasting desert sun "horning" out the black sand. The prospect wasn't panning well, and Clark looked worried.

"I don't know whether it is pay dirt or only just the black sand of the desert," said Clark, moodily, as he squinted at the "traces" in his pan. "All that I know is that Doc Dempsey sent some of it away, and the report came back from the assayer that it would run better than $41 to the yard. If it's salted it won't be very healthy 'round here for the fellows that did the trick; and if it wan't salted it's funny that we can get only a trace when we horn it out."

AFTER IT FORTY YEARS.

Clark is a product of the California mining districts. He has followed the lure of pay dirt for forty years. The desert has swallowed up three of his partners and it has burned his skin to the texture of dried parchment. A few times he has "struck it rich," and he has saved enough to enable him to establish a restaurant, a butcher shop, and a cold-storage plant in Mojave.

"I wan't lookin' f'r gold," he explained, half apologetically, "but I wan't passin' nothin' up, an' when the report came back from that assayer I did a little locating on my own accord. I have sent some of the sand away myself to make certain whether it is alt or not.

RUSTY, decrepit oyster can half-filled with black, greasy sand that came out of a cesspool, has set the entire town of Mojave gold mad.

The disreputable mess came from a claim that Dingy Clark, the cactus-belt rancher, was digging in his back yard. Doc Dempsey, the desert postmaster, physician and handy man about town, said it looked like pay dirt, and he took a can of it to a Los Angeles assayer for investigation.

That was ten days ago. By noon yesterday the last foot of land within the corporate limits of Mojave had been staked out as placer claims. The excitement when they told him their story.

"Suppose Clark did strike some pay dirt in the sand in his back yard," said Mulholland. "It doesn't follow that the valley's full of it. This is all made ground. Naturally there are traces of lost gulches under the surface and in some of them may be pockets of gold; but you won't find enough to pay you for sinking the hole.

The gold seekers looked discouraged, but not disillusioned; they have faith in Mulholland, but the gold fever has to run its course.

RAILROAD MEN "WISE."

No one in Mojave will father the rumor that the black sand in Doc Dempsey's oyster can was salted; but the railroad men have taken no part in the general stampede to locate placer claims. It seems that the men in the frieght yards have inside information that has rendered them immune to the fever.

Here is the story that one of the yard men told to a Los Angeles friend.

"I was going through the yard one evening two weeks ago when I heard a couple of the old-timers chuckling to themselves over the joke they had worked off on Doc Dempsey. Two days afterward a dozen fellows came down here from Tehachepi and located placer claims right in town. We had a rumpus with a couple of them who wanted to do their development work in the freight yards. They said they had a right to locate railroad property, but we couldn't stand for it.

"A couple of days after that word went round that Clark had found the black sand in his back yard, and the postmaster had sent it to Los Angeles to be assayed. Those fellows who came down from Tehachepi are all friends of Clark.

"I told some of the boys about the talk I had heard and we went round and got some of that black sand, too. We sent it over to the assayer at the Queen Esther mine. He is a relative of one of the boys, and he made us a test.

His report on two samples is that it runs about $1.35 a yard. It must run $2 a yard to pay expenses. That's why none of the railway boys has placer claims up here."

LOVELESS.

IRATE FATHER PLAYS CUPID.

CALLER SCARED INTO SUDDEN UNION WITH HOSTESS.

Girl's Parent Enters Parlor About Midnight and Compels Her and Visitor to Go at Once to Justice of Peace—No Apparent Reason for the Act.

A strange tale of being forced into marriage by an irate father was told to Judge Smith yesterday afternoon, when R. C. Reed, a young traveling man, formerly of Berkeley, applied for an annulment of the bond. He was wedded to Wanda M. Reed at Oakland on May 4, 1904. He testified:

"I had known Miss Masow, now my wife, for three years, and I had called on her frequently at her Berkeley home, but we were not in love, nor were our relations improper in any way. One evening as I was leaving the house, about 11:30 o'clock, her father came downstairs and said: 'I will not stand this thing any longer. You have got to marry my daughter right away.' He told her to put on her things and come along with us at once.

"I protested, but it did no good. The man was enraged, and I feared him; so we started for Oakland. We were unable to get a car and had to walk two miles. We stopped for awhile at an all-night restaurant, and later Masow took his daughter to a friend's house until morning. Then he took me to a room at a lodging-house and sat up with me until daylight. When I remonstrated he said: 'If you do not marry her, I will follow you to the ends of the earth and cut your heart out.' Next morning he took us to a justice of the peace, who performed the ceremony. I was thoroughly frightened.

"After the marriage I said to him: 'What shall I do now?' He replied: 'I don't give a —— where you go. I don't believe in marriages anyhow.' We parted and I went over to San Francisco. I never lived with my wife, and have not met her more than six times since, and then it was usually by chance. We met about a year ago in a restaurant in Oakland, and talked for half an hour."

"I have known Reed and his family since my student days at the University of California," testified Attorney S. M. Haskins, the plaintiff's counsel. "His mother has never known of his marriage. He is known as a single man among his Berkeley friends, and I understand that his wife also is known to her friends by her maiden name." This was confirmed by a deposition made by a San Francisco mutual friend of husband and wife.

Judge Smith questioned Reed closely, but the latter denied that his father-in-law had any just cause for forcing the marriage.

The decree of annulment was granted.

CHORUS GIRLS' PETTED BRONCO IS MAN-HATER.



"Little Dick,"

bad broncho and man hater, who likes to be coddled and fed sugar by pretty chorus girls.

Petted and coddled by the chorus girls who visit Los Angeles with comic operas, and made love to by leading women and matinée stars, "Little Dick," a small white bronco and "horse Johnnie," has become so spoiled that the sight of a "mere man" throws him into a frenzy.

The jealous little beast stands hitched to a small, black buggy in front of the Mason Operahouse. He is there every day in the year, except Sunday; knows nearly every man who regularly passes the theater, and has learned to hate every male.

Little Dick shines. He loves to be petted and fed sugar by the fair sex, and he just as eagerly throws back his ears and strikes with his fore hoofs at the men. Some expert horsemen say Dick is a Mormon, others that he is a bad horse, simply because he is shod too tightly, and his corns hurt him. Another suggests that because of bad eyes he has grown peevish.

But no matter how bad the weather or the pain of cramped hoofs, Dick always has a horse smile for the women.

Every star that has visited the Mason Operahouse for a year or more has petted the vicious little white bronco. That is, every female star has. Dick plays no favorites in the man line. He would just as soon bite a matinée hero as a hobo.

The fact that a man is an actor does not help him any. Dick is a confirmed man hater. But when a chorus girl rubs his nose he becomes like a little lamb.

Women who have got close to the bronco have been startled by feeling a gentle tug at their skirts or at their sleeves. It was only Dick trying to make friends with some one he would like to know better.

He has become so used to receiving the homage of the fair sex that he demands it.

But when a man approaches, the horse snorts, shows his teeth, his eyes go white with fury, and his ears lay back. If the man tries to make friends, the bronco strikes out viciously with his fore hoofs.

Little Dick has never yet failed to make friends with an actress, including the exclusive Maude Adams, and hopes to greet Mary Mannering with the hoof shake of an old friend when she arrives in Los Angeles this week.

HIS EIGHTH BIRTHDAY.

Deputy Tax Collector Celebrated Yesterday His Thirty-six Years With a Few Candles.

Deputy Tax Collector Clarence Chappelear celebrated his eighth birthday yesterday, and at the home of his father, Capt. H. S. Chappelear, a member of Loyal Legion, whose eldest son is a captain in the Coast Artillery, he received the proper congratulations and a cake with eight candles.

In truth Clarence Chappelear is not an infant, he boasts of 36 years, but he was born on February 29, 1872, and as leap year was skipped in 1900 he has had an opportunity to enjoy eight birthdays according to date. His next celebration will be in 1912.

Sunflowers for Profit.

The sunflower crop is one of the most profitable harvested in Russia. A good crop is worth, as it stands in the field, $20 an acre. The seeds are sold by the farmer for $1 to $1.50 a pound; then the merchants salt them and retail them for $2 a pound. At every street crossing in Russia provincial cities are stands and peddlers with baskets, selling to the passerby the salted product of the sunflower, which forms a favorite food.



Entire Contents of Another Big Apartment House Closed out to

Just Below Fifth on Main

128 rooms complete, from cellar to garret. Bought at our own price. It is a shame to see such superb furnishings sacrificed, but such misfortune. Colyear pays the good things along to you. Why buy CHEAP new stuff with its uncertain wear when you can get slightly used high grade furniture that will look better, wear longer, at less price. It does not cost you a cent to look through our immense emporium in our new store, just below Fifth street, on Main. We will surprise you in the real money saving on new furniture also, for our slightly used and exchange furniture department is really the least part of this gigantic business. Pay the store a visit if only out of curiosity to see what we have. Put Colyear's on your shopping list.

509-511 So. Main St.

COLYEAR'S

Where Bargains Reign

Most Sensational Furniture Values Ever Offered in Southern California

Every Article offered is in perfect condition. Clean, not a blemish, high grade and cheaper in price than low price new furniture.

DINING TABLES. Square, 6 feet extension, solid oak. Worth $13.50 new. Our price $8

DINING TABLES. Square, 6 ft. extension. Light color hard wood; $15.00 new. Our price $7.50

DINING TABLE. 6 foot extension. Weatherer oak, round pedestal, new $16. Our price $10

DINING TABLE. 6 foot extension. Well made, fine condition; $8 table. Our price $4

DINING CHAIRS. Set of six, worth $1.50. Good as new. Our price, each 75c

DINING CHAIRS. Set of six, weathered oak, box seat, worth $3, perfect. Our price, each $1.60

DINING CHAIRS. Quarter-sawed oak, Spindle back, cane seat, $2.50 new. Our price each $1.20

PARLOR STANDS. 24-inch top, mahogany veneer, $6 new, perfect condition. Our price $2.75

ROUND STAND. 24-inch top, weathered oak. Shelf below. $10.00 new. Our price $4

STANDS. Extra heavy, 24-inch top, with lower shelf; worth $3 new. Our price $1.60

LADIES' DESKS. Oak, French plate mirror, book shelf below. New $10. Our price $6

LADIES' DESKS. Solid oak, worth $8.50 new. Drawers, shelves, etc. Our price $5.40

LADIES' DESKS. Quarter-sawed oak, $12.50 new. A great bargain at our price $7

DRESSING TABLES. Birdseye maple, French plate, oval mirror, 16x21-inch. Worth $15. Now $8

DRESSERS. Birdseye maple, serpentine front, French plate oval mirror; New $27.50. Not a scratch; perfect condition. Our price $18

SOLID OAK DRESSERS. Large German plate mirror, 2 large, 2 small drawers; fancy carved. $16.00 new. Our price $9.80

ASH DRESSERS. 20x26, in German plate mirror; worth $15 new; fine condition. Our price $7.20

OAK DRESSERS. Marble top, 24x30 German plate mirror. Worth $16 new. Our price $8

CHIFFONIERS. Birdseye Maple; swell front, 4 large, 2 small drawers; 22x42-inch top; 50 inches high; 20x28 French plate mirror. Cheap at $45 new. Our price $25

DRESSERS TO MATCH. Birdseye maple; mirror 32x36, French plate; 3 deep drawers; worth $67.50 new. Our price $27

SIDEBOARDS. Quarter-sawed oak, swell front, 17x30 French plate mirror, fancy carved. Cost new $35. Our price $22

SOLID OAK. One large, 2 small drawers, fancy bracket top shelf; mirror 14x24 French plate. Cost $25 new. Our price $13.50

QUARTER-SAWED OAK. 22x48-in. top; 18x22 mirror, French plate. Cost new $27.50. Our price $13.20

COMMODES. Golden oak finish; perfect condition; $3 when new. Our price $2.20

Golden oak commodes, swell top drawers; 2 side drawers; worth $5 new. Our price $3.20

FOLDING BEDS. Chiffonier style; panel mirror of French plate, 16x29 inch; worth $50. Our price $28

Solid oak folding bed; light color; stands 7 feet high; full size bed; new $35. Our price $16

Solid oak folding beds; full size; perfect condition; new price $15. Our price $8

COMBINATION writing desk, bookcase and wardrobe; stands 7 feet 6 inches high; deep wide drawer below for skirts, etc., full length; perfect condition; solid oak; cost $75 at least. Our price $24

WARDROBES. 7 feet high; golden oak; double doors, shelved hooks, drawers; worth $15 new. Our price $7.20

CUPBOARDS. 6 foot high; 3 shelves, screen doors, ventilated, perfect condition; new $12. Our price $5.60

KITCHEN TABLES. Solid, well made, perfect condition. $1.20, $1.60, $2, $2.40

Kitchen Chairs, 50c and Up

ROCKERS. Solid oak, cobbler seat, spindle back and arm; iron reinforced; worth $6 new. Our price $3

ROCKERS. Mahogany finish; long spindle back; cobbler seat; new $7.50. Our price $3.20

Greatest Cook Stove Bargain in Town



$6.00

For This New 4-Hole Steel Stove

We handle the entire output of the factory that makes this stove. Our price to you is what they usually sell for wholesale. Let us show you this stove; it's something fine.

Sold Here Only

These Few Prices Indicate the Splendid Values Offered. Hundreds Upon Hundreds of Other Items---Every Wanted Household Article



509-511 So. Main St.

COLYEAR'S

Where Bargains Reign

509-511 South Main Street

JUST BELOW FIFTH STREET

CAWSTON'S FOR OSTRICH FEATHERS





Best in the World

Awarded prize medals at Paris, St. Louis, Buffalo, Omaha, Portland and Jamestown for their superior quality.

Old feathers cleaned, dyed, repaired, recurled and made to look like new by our expert workers.

City Sales Room

224 W. Third St.

(Bradbury Block)

You may dispose of your ostrich feathers by your goods to producers.

Cawston Ostrich Farm, South Pasadena

ALFRED BENJAMIN & CO'S Correct Clothes for Men. Sold by James Smith & Co. 137-139 S. Spring St.

20 Per Cent Off on All Diamonds and diamond jewelery for month of February. H. J. WHITLEY CO. Diamond Merchants. 345 South Broadway.

IT WILL Any one contemplating visit our show room, street. WESTERN ART Factory

The Confess

E. TOBIAS EARL'S RAKE-OF AS DESCRIBED BY HIM

HAT journalistic tumble-bug, Evening Express, has passed most forty years of a zig-zag, ous, indeed altogether crooked er among men.

The Times felt it to be due to ublic a few days ago to refresh t emories as to the variegated his this preposterous pretense of wspaper. Almost from the day birth it has never moved for an a short period along any strai h. Discredited and bankrupt un management, which had failed sp the need of principle to guid wspaper, like some filthy restaur ndemned by the health board, it ng out a sign "Changed hands, new management." But with e iversation, one hand has been e as the other and no less dirty. in these forty years there pt over this community any w false sentiment, of dangerous d e, of misleading notions, a here politics, finance, commerce, or a d of business which this myo abismic journal did not make n pet hobby for an hour, no "olde abitant" can recall what it was en it happened: Started as a ed "neutral" sheet, but early mer into a Republican paper by a fe who were real Republicans, it so under the influence of cranks w ped it away from its mooring ciples and set it drifting on t es of fallacious notions tending n re definitely, but bumping again y rocks.

e Express has been, after bein ded as a Republican paper, in su ion, Democratic, Granger, Green ker, Workingmen's organ Populis ublican again, Free Silver, Wate n, Railroad organ, Laborite advo and personal organ of its owne with lightning-like changes. been saloon advocate and Sunday ool teacher by turns.

ut it has never for any long perio all its devious career breathed independent breath.

me clique, some corporation, so oly or cult has always held the ke what little conscience it had, an ed the little crank which made little wheels in its little head go nd.

his The Times, in briefer form, fel reper to set forth a few days ago, n lo! the little, wiggling thing led out in the gloaming, and con- ng in the main its guilt, with whining whimper, wishing to e it appear that it had been hed in the blood of reform and now "real good" under the moral ance of its present owner, one in T. Earl, known under the es E. Tobias Earl and E. Too- s Earl. The defense is hollow, critical : : futile. The paper, as without reference to its individual rollers at different periods, has its bed, must lie in it (which it and answer for its own sins. e present pretense of virtuous uct is as preposterous a bit of scrisy as the Evening Express was guilty of, and that is as n as to say that it continues to the world's record in hypocrisy, all the will-o'-the-wisps the Ex- s has ever followed, not one has so dangerous as the pet hobbies now bestriding. Never at any ious time did it lack principle so fly as today, under the guidance dictation of this wonderfully great wholly good man, Ed Earl. His r has no more conscience nor in- ndence than when it was owned ght by a utility corporation and under that corporation's dictation s own "hired man." The Express is posing as a "reform organ," it is under the dictation of a lit- lique of political mountebanks, above all things on boasing and getting the ringleaders ed on the taxpayers as office- rs. The paper has no mind, no no conscience of its own. It is a echo of the bosses of the little whose aims are selfish, whose d principles are un-Republican, tendencies are socialistic. If rnians are ever misled so much follow it, we shall have the State under the dominion of men of the moral and intellectual stripe as of Oregon, and we shall have a government as thoroughly Pop- as nearly socialistic, as that lahoma.

hypocritical pretense of this pre- ous journalistic faker is that it eformed under the direction of rl. When did this blundering and ng blacksmith of an editor get the of virtue he is now suffering How long since he became so d to political bosses, to monopo- most greedy monopolist himself close ally of political bosses and olists? What soured Ed Earl ch against his old-time friends partners in crime," W. F. Her- . C. Stubbs, and others of the ume ilk?

. Earl first came to Los Angeles early nineties and entered into ss at shipping fruit to eastern ts. In a few years he became a hipper on a large scale, the prin- holder in a refrigerator car line, er of fruit on account of his ompany, acting as a commission ant for the sale of other people's and a fruit grower himself. This nation was so exceedingly ad- geous to our present-day anti- olist, but so disadvantageous to uit growers of Southern Califor- ch so tight upon them that they driven to send out a Macedonian the Interstate Commerce Com- n to come here and deliver them the clutches of a relentless in- l monopolistic octopus which lleged was reaping all the harvest ch they had sowed the seed and t the crop to perfection. form which this investigation mainly concerned the use of E. 's line of refrigerator fruit cars. t only loaded his own cars but others when he could get them. eing a purchaser of fruit, a ship- commission, controlling his own of fruit cars, using other cars he could, and having fruit of his to ship, the other growers seemed k the same a little too strenuous m to play at any longer. He them worse than the S. P. did.

the commission sat in Los , the views of J. C. Stubbs, traffic manager of the Southern Railway Company, whom the , the other day, under the in- on of its reform editor, called tubbs," were placed before the e Southern Pacific Railway ny allowed Ed Earl to run his ars over the lines, the neglect- furnish cars on the part of lroad company, as the growers was a part of their duty as carriers. Mr. Stubbs's re- ire interesting:

free to say that Mr. Earl was for me in this matter. He had cars on our line, and we were ed to take them. Before he is cars on the line, he had con-

his Earl first came to Los Angeles early nineties and entered into

Another
louse
Just Below Fifth on Main
rooms complete, fro
ar to garret. Bought
own price. It is a shan
ee such superb furnis
sacrificed, but such
fortune. Colyear pass
CHEAP new stuff wi
ghtly used high gra
ger, at less price. It do
mmense emporium t
in. We will surprise y
re also, for our slight
t is really the least pa
a visit if only out of cu
's on your shopping li

Greatest Cook Stove
Bargain in Town



$6.00
For This New 4-Ho
Steel Stove
We handle the entire output
the factory that makes t
stove. Our price to you
what they usually sell for
wholesale. Let us show y
this stove; it's something n
Sold Here Only

ffered. Hundre
Household Artic



ON'S
H
S
t. Louis,
mestown
You save
dlemen's
by
your
goods
producers
d St.
outh Pasade
sd IT WILL
of Any one contemplating
visit our show room, 1
street.
WESTERN ART TILE
Factory Tro

The Confession of a Rebater.

E. TOBIAS EARL'S RAKE-OFFS FROM THE SOUTHERN PACIFIC, AS DESCRIBED BY HIMSELF ON THE WITNESS STAND.

THAT journalistic tumble-bug, the Evening Express, has passed almost forty years of a zig-zag, devious, indeed altogether crooked career among men.

The Times felt it to be due to the public a few days ago to refresh their memories as to the variegated history of this preposterous pretense of a newspaper. Almost from the day of its birth it has never moved for more than a short period along any straight path. Discredited and bankrupt under one management, which had failed to grasp the need of principle to guide a newspaper, like some filthy restaurant condemned by the health board, it has hung out a sign "Changed hands. Under new management." But with each change of proprietorship, one hand has been as dirty as the other and no less dirty.

If in these forty years there has swept over this community any wave of false sentiment, of dangerous doctrine, of misleading notions, a heresy in politics, finance, commerce, or any kind of business which this myopic, rabidistic journal did not make its own pet hobby for an hour, no "oldest-inhabitant" can recall what it was or when it happened. Started as a so-called "neutral" sheet, but early merging into a Republican paper by a few men who were real Republicans, it soon fell under the influence of cranks who warped it away from its mooring in principles and set it drifting on the eddies of fallacious notions tending nowhere definitely, but bumping against many rocks.

The Express has been, after being founded as a Republican paper, in succession, Democratic, Granger, Greenbacker, Workingmen's organ, Populist, Republican again, Free Silver, Water organ, Railroad organ, Laborite advocate and personal organ of its owner, with lightning-like changes. It has been saloon advocate and Sunday-school teacher by turns.

But it has never for any long period had all its devious career breathed a free, independent breath. Some clique, some corporation, monopoly or cult has always held the key to what little conscience it had, and turned the little crank which made the little wheels in its little head go round.

This The Times, in briefer form, felt proper to set forth a few days ago, when lo! the little, wiggling thing reviled out in the gloaming, and confessing in the main its guilt, with a little whining whimper, wishing to make it appear that it had been washed in the blood of reform and is now "real good" under the moral guidance of its present owner, one Edwin T. Earl, known under the names E. Tobias Earl and E. Toobias Earl. The defense is hollow, hypocritical and futile. The paper, as such, without reference to its individual controllers at different periods, has made its bed, must lie in it (which it has) and answer for its own sins.

The present pretense of virtuous conduct is as preposterous a bit of hypocrisy as the Evening Express ever was guilty of, and that is as much as to say that it continues to hold the world's record in hypocrisy, for all the will-o'-the-wisps the Express has has ever followed, not one has been so dangerous as the pet hobbies it is now bestriding. Never at any previous time did it lack principle so utterly as today, under the guidance and dictation of this wonderfully great and wholly good man, Ed Earl. His power has no more conscience nor independence than when it was owned outright by a utility corporation and worked under that corporation's dictation as its own "hired man." The Express today is posing as a "reform organ," but it is under the dictation of a little clique of political mountebanks, first and above all things on bossing politics and getting the ringleaders filled on the taxpayers as officeholders. The paper has no mind, no conscience of its own. It is a mere echo of the bosses of the little clique whose aims are selfish, whose avowed principles are un-Republican, whose tendencies are socialistic. If Californians are ever misled so much as to follow it, we shall have the State under the dominion of men of the moral and intellectual stripe as in Oregon, and we shall have a government as thoroughly Populistic, as nearly socialistic, as that of Oklahoma.

The hypocritical pretense of this preposterous journalistic faker is that it has reformed under the direction of Ed Earl. When did this blundering and reviling blacksmith of an editor get the notion of virtue he is now suffering for? How long since he became so wedded to political bosses, to monopolists? What soured Ed Earl so much against his old-time friends and "partners in crime," W. F. Herrin, J. C. Stubbs, and others of the same ilk?

E. T. Earl first came to Los Angeles in the early nineties and entered into business at shipping fruit to eastern markets. In a few years he became a large shipper on a large scale, the principal holder in a refrigerator car line, a buyer of fruit on account of his own company, acting as a commission merchant for the sale of other people's fruit and a fruit grower himself. This combination was to exceedingly advantageous to our present-day anti-monopolist, but so disadvantageous to the fruit growers of Southern California that in about eight years he had enough so tight upon them that they were driven to send out a Macedonian cry to the Interstate Commerce Commission to come here and deliver them from the clutches of a relentless industrial monopolistic octopus which Earl alleged was reaping all the harvest for which they had sowed the seed and fought the crop to perfection.

The form which this investigation mainly concerned the use of E. T. Earl's line of refrigerator fruit cars. Not only loaded his own cars but those of others when he could get them, first being a purchaser of fruit, a shipper on commission, controlling his own cars of fruit cars using other cars when he could, and having fruit of his own to ship, the other growers seemed to think the game a little too strenuous and left them to play at any longer. He called them worse than the S. P. did.

When the commission sat in Los Angeles, the views of J. C. Stubbs, general traffic manager of the Southern Pacific Railway Company, whom the press, the other day, under the influence of its reform editor, called "Stubbs," were placed before the investigating committee to set forth how the Southern Pacific Railway Company allowed Ed Earl to run his own cars over the lines, the neglect to furnish cars on the part of the railroad company, as the growers claimed was a part of their duty as common carriers. Mr. Stubbs's replies are interesting:

"I am free to say that Mr. Earl was doing for me in this matter. He had his own cars on our line, and we were compelled to take them. Before he had his cars on the line, he had con-

the name of "mileage," have now received a certificate of conversion, and are sent forth to bless the world as high moral and political reformers, intent upon trust-busting.

Praise be to God! we have in Earl, according to his own account, a brand plucked from the burning, but a burnt brand all the same.

he could go to a grower as you might or he would get out of business. Mr. Earl nor any other shipper nor grower living now or ever will live, ever got or will get a cent of rebates from the Southern Pacific.

"I have recently said to Mr. Earl that I would give no other shipper a line, and we have a contract for two years, and the contract will have to be carried out."

Mr. Earl and Mr. Stubbs of the Southern Pacific Railroad Company were very good friends when they both confronted this commission to be tried. But that is not all. Mr. Hunsaker, the attorney for the orange growers, in opposition to Earl, found himself confronted, not only by the very astute Stubbs, but also by W. F. Herrin, chief counsel, and as the reformed Ed Earl says, political boss of the Southern Pacific, then acting as Mr. Earl's attorney, as well as for the railroad. Mr. Herrin was flanked by other railroad attorneys, and also by Earl's brother, to take care of his interest before the commission.

The commission wanted to know what the trouble was. Mr. Naftzger, who represented a large portion of the orange growers of Southern California, said: "I want to know if we are to be subjected to Mr. Earl's domination?"

Mr. Moulton, another orange shipper, said: "Every shipper in Southern California objects to Mr. Earl's car line."

In this investigation it came out that Earl got a draw-down of $15 a car from the railroads. It was contended that some of this ought to have gone to some of those associated with Mr. Earl in the business. He was asked: "Did you make any allowance to Mr. Maud of Arlington Heights Fruit Company last year?"

Mr. Earl's answer was: "Not that I know of."

The next question was: "Did you make allowance to shippers generally?"

Earl's answer was: "To some shippers by the C. F. X."

Question: "What allowance did you make?"

Earl's answer: "Oh, $10, possibly $15."

The allowances made to Earl himself (controlling the car company, the fruit company and the fruit-growing company) sometimes were as high as $25.

The commission made long and strenuous efforts to get at the inside history of these drawbacks and what was done with them. They asked Earl how much he made. His answer was: "I don't care to have my business made public."

Commissioner Clemens took the witness in hand, saying to him: "You see here a common carrier having a public service which is required and under the law to be done at reasonable and just rates without undue discrimination, and somebody is responsible to the shippers and to the public for reasonable rates; and it seems to be that these are not common carriers, but the common carriers substitute some one who is not a carrier to perform a service to carry regardless of the requirements of the law as to equity and reasonableness, and nobody to be responsible for what the charges are, whether they are reasonable or not."

[The Times quotes in all these instances from the official transcript of the testimony.]

Here it was brought out that Earl was getting $90 for refrigerating the cars and up to $25 drawbacks, making $115 per car. Under a good deal of pressure it was brought out that he gave up in some cases to some shippers as much as $20 per car.

Commissioner Clemens made the caustic remark: "Neither the railroads nor car lines, nor any one else, cares about giving up unless there is some pressure to do it. That is always the case. Every one was forced to do it."

One of Earl's answers was this: "I would not say he was a very wise business man if he threw away his rebates."

Again Commissioner Clemens retorted: "That is, if he had more respect for his financial interests than for the law."

It was exceedingly interesting to watch the fencing between the commission, the lawyers and Earl as to what this money was. Earl's remark here about the unwisdom of giving up rebates was about the only time that he or his railroad lawyers used the word as standing for what they were doing. It was given back as mileage, but the mileage was not always regular. Sometimes, apparently, to cinch some troublesome competitor, the amount of mileage paid to the Earl outfit was more than at other times. It never was got at, so far as known, how much of this mileage, apparently actual rebates, was distributed among the fruit growers and how much of it was unfairly retained by the regular combination of commission merchant, independent shipper, fruit grower on his own account and owner of the car line.

Commissioner Clemens at one point asked the question direct: "Have you been getting rebates?"

Earl answered: "They increased our mileage." [One form of rebates.]

Commissioner Clemens: "You gave about $15 a car when you got $25?"

Earl: "Yes."

Commissioner Clemens: "What railroads paid rebates last year?"

Earl: "I cannot tell without my notes, except two."

Mr. Herrin at this point, seeming to think his partner, Earl, was a little bit too closely pressed, came to his rescue and adroitly delivered him.

The inquiry then turned upon the Earl Fruit Company. Earl, the president, was asked if it, too, got rebates. With as virtuous an appearance as he assumes now in his new role of reformer, Ed Earl chirped up, in effect: "Oh, no. I controlled that concern myself, and I would not permit it to take rebates."

Neither he nor W. F. Herrin could have been quite prepared for Commissioner Clemens's withering remark: "It was worse than paying rebates." The commissioner's conscience was entirely too obtuse to see the difference between paying rebates and receiving them. Mr. Earl, even at that early day, had developed such tenderness of conscience and clarity of judgment that he was quite ready to make a statement that he could see a vast and radical difference between the two acts. In fact, it appeared as if the taking of a rebate was a mortal sin, but the giving of it a very high type of virtue.

Now, The Times thinks it has set Earl's record entirely straight. He was an exceedingly bad man eight years ago, or he would not have cooperated with Mr. Herrin and the other "horribles" among the railroad attorneys. It was well for both of them that the Elkins law was not in full force, and the President, with his investigators at the fore, the "big stick" behind them, trying to ascertain who was breaking the law.

But all that was eight years ago, and since then E. T. Earl has reformed, his own ways [huh!] and having done so, is exceedingly sour against his former friends, W. F. Herrin, J. C. Stubbs and the other officers and attorneys of the rebate-giving railroads then in partnership with shippers of monopolistic instincts, who, having become

SAMPLE LINE
Silk Petticoats
1-3 Less than Regular
Regular $6.95 Values at $4.50
Reg. $8.50 Values at. .. $5.50
Reg. $12.50 Values at .. $6.50
You are indeed fortunate if you can participate in this sale Monday, morning. The offering is the sample line of one of the best makers of high-class skirts. It includes plain taffeta silks in all the desirable colors, as well as plain black, and a fine assortment of fancy plaid and checked taffeta silks.

VILLE DE PARIS
317-325 So. Broadway
314-322 So. Hill Street
A. FUSENOT CO.
New Ribbon Beltings
Just received a handsome line of the newest ideas in fancy beltings. In ribbon department.

Special Sale of
Smart Street Hats at
$7.50
Monday will mark the opening of the first special sale of hats for this season. These new models bear all the latest touches of the current season, and are shown in all the fashionable colorings.

GREAT SALE Embroideries on Tuesday
Not Tomorrow. On Tuesday moring at 8:30 we place on Sale 3000 Yards in Values Up to $10.50 Yard
At the Specially Low Price of $1.00 Yd.
It is a clean, crisp, new line of fine Swiss batiste embroideries. In bands, edges, medallions and allovers. These are unquestionably the greatest values ever offered in Los Angeles.
No phone orders, no goods exchanged or returned. Wide edges and flounces will be sold only in factory lengths. Bands and allovers will be cut in desired lengths.
On Sale Tuesday, Not Tomorrow

Mesh Bags
Less Than Half
We place on sale Monday 6 doz. handsome mesh bags in gold, silver or gun metal finish at the following prices:
$13 TO $16 BAGS AT $7.50
$18.50 TO $22.50 BAGS AT..... $9.00
$25 TO $28.50 BAGS AT $13.50
$30 TO $35 BAGS AT $16.50

Imported
Suit Patterns
We have just received a very attractive line of fine woolen
Exclusive
Suit Patterns
Priced From $25 to $35 Each
They represent the very latest ideas from the foreign looms. Such styles as these appeal strongly to the fashionable woman looking for a suit pattern that is exclusive; for these belong to the "one of a kind class."
The line embraces bordered effects, and the newest features in monotones and quiet color combinations, in the fashionable stripes.
Smart Suitings at $1 Yd.
We are showing exceptional values in striped suitings at $1.00 yard, in the popular shades of blue and brown.

Special Values In
Wash Goods
The increased demand for "Ville" white goods is a strong demonstration of the fact that we are giving EXCEPTIONAL values.
For Monday Only
We offer 15 pieces of 47-inch
75c Imported French Lawn at 40c Yard
A LIMIT OF 10 YARDS TO A CUSTOMER.
The regular price of this grade after Monday will be 75c per yard. It is one of the best selling numbers in our large stock of white goods. It is unsurpassed for making fine waists or dresses, as its washing qualities are perfect.
Extra Special in
India Linon
Our regular 45c quality Monday at 25c yd.
Only a limited number of pieces on sale. Better be prompt.

How About
Parlor Curtains?
This season more than ever the "Ville" will be headquarters for
Parlor Lace Curtains
Superior taste has been exercised in the selection of our curtains. That's why "Ville" styles are so different.
Special Values in New Goods
$8.50 Curtains at..... $6.50
$9.50 Curtains at..... $7.00
$10.00 Curtains at $7.50
$11.00 Curtains at..... $8.00
$12.00 Curtains at..... $9.00

Handsome Jewelry
Less than Half
In our jewelry dept. Monday morning we place on special sale a fortunate purchase of jewelry, that was secured by our buyer while in New York City. We can mention here only a few articles from the large assortment as follows:
FANCY BROOCHES. Values up to $2.50 at 50c
These are in 14 carat gold filled, and French gilt; in Roman, rose or plain gold finish. Many studded in semi-precious stones.
BELT BUCKLES. Belt Pins, values up to $8.50, at each $3.00
This lot embraces Austrian, Bohemian and Bulgarian effects, set with natural stones. All high-class designs and of superior finish.
Rhinestone and Pearl Brooches and Veil Pins
In great variety of beautiful designs.
Values in the lot up to $3.50 at . . $1.00
Values in the lot up to $5.00 at . . $1.50
We wish to impress the fact that this line of jewelry is all high-class goods at half and less the regular values.

Linens
At a Saving
Monday we offer:
$1.50 Bleached Damask, heavy Irish linen, good patterns, Monday at $1.25
Special value in 22 in. Napkins, assorted patterns in fine Irish linen at, doz. $3
35c Bath Towels, fine quality and bleached, at 25c
25c Linen Huck Towels, size 20 in. by 40 at, each 20c

Sale of Suits
To induce a rapid clearance of a group of Odds and Ends in Suits we have arranged a special sale for Monday.
SUITS in value up to $40 Monday $19.50
This assortment includes suits in velvet, fancy Panamas in stripes and checks, mannish worsteds, black mohair and black broadcloth. Also plain colored Panamas. In Prince Chap and Eton models.
Suits
In values up to $46.50, Monday at $24.50
In long or short jacket suits, made of colored broadcloth.
Long Coats
For traveling or auto wear. Regular values $20, $22, $24, $27.50, your choice Monday at $18.50
In heavy cheviot and diagonal woolens. Splendid colorings.

Old Age not Responsible.

An Alabama man, meeting an old darky formerly in his service, put to him the usual question:

"Well, Jed, how are you today?"

"Tol'able, sah, tol'able!" cautiously replied Jed. "Ah'd be all right, sah, if it wa' n't for de rheumatism in mah right laig."

"Ah, well, Jed, we mustn't complain," said the questioner. "We're all getting old, and old age does not come alone."

"Old age, sah!" was the indignant protestation of Jed. "Old age ain't got nuthin' to do wid it, sah. Heah's mah other laig jest as old, an' dat's sound an' soople as kin be!"—[February Lippincott's Magazine.

WORKS HIMSELF TO DEATH.

Bank Cashier Who, Though Ill, Insisted on Continuing Duties, Dies Very Suddenly.

The fact that he insisted on continuing his work although ill, led to the rather sudden death yesterday morning of Edwin J. Scott, cashier of the Globe Savings Bank and the Los Angeles Investment Company. He passed away at the residance of his sister, Mrs. Anna S. Walker, No. 1110 West Seventeenth street.

Mr. Scott had been indisposed since last Sunday but he continued to attend at the office of the bank and the investment company and to his duties as cashier. His friends urged him to take a rest and he had arranged to go on a short vacation next week. In anticipation of the holiday he was putting his affairs in order so that everything would be shipshape while he was absent.

Last Friday the strain of his incessant and hard work proved too much for him and he left the bank very early, reaching home in a very fatigued condition. He went to bed and when a member of the family sought to call him yesterday morning he was found to be in a semi-comatose condition, from which he never rallied.

Mr. Scott was nearly 58 years old, having been born in Buffalo, N. Y., in June, 1850. When a comparatively young man he moved to Colorado and for eighteen years was manager of the Scott and Stephens Furniture Company of Greeley. Disposing of his interests he came to this city in 1887, and organized and was the head of the Scott Hardware Company. He sold out of this concern to become actively identified, in 1898, with the Los Angeles Investment Company, being elected a director and cashier, which positions he held at the time of his death. He was one of the organizers of the Globe Savings Bank, being also director and cashier.

The funeral service will be held at the chapel at Sixteenth and Grover streets, Monday morning at 10 o'clock. The remains are at the rooms of the

NO MORE LIVER TROUBLE.
Noted German Physician Tells of Simple Remedy, That Puts All Liver Trouble to Rout—Will Be Welcomed by Californians.
If you've been a victim of liver trouble—you can say goodby to it now. A prominent German specialist has hit on a remedy that he says will cure any case of liver trouble and will even keep it away. It's good news for Californians, for here we have more than our share of liver trouble, due, according to medical authorities, to the mild, even nature of this climate.
The matter of diagnosing liver ailments is very simple—constipation, headaches, dizziness, skin eruptions, heart palpitation, and nervousness, are all signs that the liver is neglecting its duty and throwing too much work on the stomach, heart and other organs.
Hundreds of Californians have these symptoms and never suspect the liver—when if this simple homemade medicine were used it would alleviate the trouble in short order.
You can get the ingredients at most any drug store—1 ounce Heptonic, 1½ ounces Elixir Calisaya Bark, and 1½ ounces Simple Elixir. Mix them well and take in doses of one teaspoonful each four times a day.
Smaller doses are sufficient for children. Clip this out and save it, even



Through the Land of the Cotton and the Cane
SUNSET EXPRESS
via
NEW ORLEANS
Los Angeles to the East.
Drawing Room Sleepers, unsurpassed Dining Car service, Observation, Parlor, Library, Cafe, Open Air Rotunda, oil-burning locomotives.
Personally conducted excursions in Modern Tourist Cars to Chicago, Cincinnati, St. Louis, Washington, D.C.
City Ticket Office,
600 S. SPRING ST., COR. SIXTH
or Arcade Station.
Southern Pacific



James W. Hellman
161 N. Spring St.
224 New High St.
Dealer in
Water Pipe
Sewer Pipe and
Plumbing Material
PLUMBING DONE.

Finest Display of
OSTRICH PLUMES
and Feathers in Los Angeles
Prices that are not duplicated
MARVEL MILLINERY
341-343 South Broadway

FREE FURNITURE
A new move and a mighty important one to furniture buyers.
Come in and see how we do it.
H. ARNOLD FURNITURE CO.
648 SOUTH MAIN STREET.

Colyear's
The New Furniture Store.
Cheapest place in town to buy Furniture, Carpets, Stoves, Etc.
509-511 SOUTH MAIN STREET.

CUTLERY
Exclusively
OTTO STEINEN SUPPLY CO.
310 WEST THIRD STREET.

Out-of-Town Customers
Order your wines and liquors by ma
Old Plantation Distilling Co.

The Times-Mirror Company.

H. G. OTIS....President and General Manager.
CHANDLER.....Vice-Pres., Assistant Gen. Manager.
MARIAN OTIS-CHANDLER.....Secretary.
ALBERT McFARLAND.....Treasurer.
PUBLISHERS OF

Los Angeles Sunday Times

Vol. 22, No. 89.
Weekly, Sunday, Weekly Magazine. Founded Dec. 4, 1881. Twenty-seventh Year.
EVERY MORNING IN THE YEAR.

NEWS—Our Associated Press service covers the globe, omitting over 25,000 words daily, not including specials. TERMS—Daily, Sunday, and Magazine, 75 cents a month, $9.00 a year; Daily, without Sunday, $7.50 a year; Sunday, $2.50; Magazine, $2.50; Weekly, $1.50.
TELEPHONES:—Counting-room, Subscription Department, 231; Editorial Rooms, City Editor and Local News Room: Sunset Main 95; Home, ask for THE TIMES.
OFFICES:—Eastern Agents, Williams & Lawrence, Brunswick Building, 5th Ave. and 26th St., New York; 1224 Marquette Building, Chicago; Washington Bureau, 46 Post Building. THE TIMES on file: San Francisco office, Room 1200 Crocker Building. Arthur L. Fish, Representative.

Yesterday's Regular Edition..... 51,090

CIRCULATION:—Daily, net average for 1898, 18,901; for 1899, 19,258; for 1900, 24,151; for 1901, 25,731; for 1902, 25,728; for 1903, 28,648; for 1904, 30,930; for 1905, 34,645; for 1906, 37,702; for 1907, 43,180; for 1908, 51,090 copies; for 1907, 52,311 copies: Sunday average for 1908, 68,157 copies.
THE TIMES has a far larger bona-fide circulation than any rival. The industrious, substantial, liberty-loving class are its steady patrons. The greatest volume of business advertising, the finest display, the best classifications, largest results to advertisers. Proofs undeniable.
Offices: Times Building, First and Broadway.
Entered at the City Postoffice as mail matter of the second class.

The Right Newspaper Paris and Sunday Magazine.

Editorial Pen Points

...women and song, and then the vitriol bottle. The same old story.

Evelyn bought off and Harry in an asylum. Now millions ought to rapidly recuperate.

...watch Hearst fawn at the feet of the people with a sense of decency he has outraged.

...case of an American dentist who made $3,000 in Paris is cited. He must have had a great deal.

Taft managers are now so certain of victory they do not appear to be afraid of even Leslie Shaw.

...al circles in Europe will soon get busy picking out a prospective widow for the young King of Portugal.

...smile of the optimist once more illuminates the landscape. Let us roll up our sleeves and get busy to the digging.

...Taft landslide that will start at the Chicago convention will continue until it grinds Bryan to a finish on election day.

...poppy and the rose season hasn't any thing on the California college baseball season, which is also on with a rush.

...anarchist is not strong enough to be a menace to this nation and he never will be. He is simply a sneaking murderer.

...cost of living in Minneapolis, at least, has received a decided drop. Automobile fur-lined coats have been reduced to $500.

...sends us her best wishes, which the same will be placed on file where they can be seen whenever anybody comes in at the door.

...ople who have lived a long time in Southern California are remarking that this is one of the hottest summers they ever saw.

...hy don't they give Charley Morse a chance?" asks Charley Schwab. It is probably because Morse has taken too many chances already.

...present Presidential year will not disturb business conditions. In fact it will not disturb anybody but a few wild-eyed Democrats.

...en last seen the seats on the Taft band wagon were all taken and arrangements were being made to attach on a trailer to carry the overflow.

...professors of the University of Chicago seem to be getting down to plain facts at last. One of them said recently that Chicago leads the world in virility.

...desire to be charitable and especially so to-ward women, but we fear that Evelyn Nesbitt Thaw will continue to tread the path with which she has been most familiar.

...very child comes into the world free born," says David Starr Jordan. Thus do we continue to receive new thoughts from the restless brain works of college professors.

...the office seek the man if it cares to do so, but what is far more important at this writing is the fact that the job of honest work has again begun to seek the man.

...ely though it may be that a sailor has a sweetheart in every port, the voyage of the fleet has proved that an American sailor can also be a gentleman in every port.

...haps it doesn't matter that the case of Abe Hummel continues to be postponed. The important thing is that the dirty little monkey has come to be known for what he is.

...e attention of the Society for the Suppression of Unnecessary Noises is called to the suggestion that if politicians were compelled to carry gas lamps it might help some.

...Indiana poet has written some verses entitled "A Poet's Lot." It is probably one that was left him by a rich relative, for surely no true poet ever had the money to buy a lot.

..."green fields far away" may attract whom they may, but just now the green fields of California, when tinged with the yellow of mustard bloom and the white with poppies will do for us.

...Bryan is now out with a howl that money is being employed to defeat him for the nomination. Surely no man thinks so little of money as to throw away his way on that kind of a scheme.

...ere seems to be danger that both France and England will fall under the control of socialists. When this happens the Briton and the Gaul must bid a long farewell to all their greatness.

...e elevation of William O'Connell Bradley to be Senator of the United States from Kentucky demonstrates, among other things, that the cracks in the solid South are constantly increasing.

...ryan asserts that Grover Cleveland disrupted the Democratic party. In a few months from now Bryan will be able to assert that Bryan went far-ther and completely busted the poor old thing.

...a man wants to tame a woman and plunge her into a state of the most abject fear, he can accomplish his fell purpose in no surer manner than to adopt a practice of stepping on her corns every time she comes near him.

...will be a great disappointment if there shall not be cast one ballot in the Chicago convention. Those ballots from New York, Pennsylvania, Indiana

JUST CALIFORNIA.

It lies not East nor West,
But, like a scroll unfurled,
Where the hand of God hath hung it,
Down the middle of the world.

"Here is California, but we don't know how to play on it," said Charley Lummis, one time, in a black outburst of pessimism. And if this be true what excuse has any one to offer? Certainly we are not like Kipling's sailormen who wanted to break out of heaven because they had no ocean and no ships, and because they could make no fist of the golden harps that were given to them, saying,

"Our fingers they are tarred,
And the tune is very hard."

Surely not that, for our fingers are a-tingle with the wine of morning and the tune is so easy that it plays itself.

Who that has eyes to see and ears to hear does not enthrall his heart and enrapture his soul with California of the South as she gleams in glory now in the blossoming springtime o' the year? Uplands aflame with poppies, the winding highways hedged with roses, the desert carpeted with the woven web of the splendor of wild-flowers, lilies in the gardens of wonder, the hum of bees and the deathless song of the mocker and the lark—these be the things not of dreams but of reality. Green hills and purpled valleys aglow in God's big sunny mornings and sinking softly at twilight into the mantle of the stars between the Sierras and the sea—

Sun and dews that kiss it,
Balmy winds that blow,
The stars in clustered diadems
Upon its peaks of snow;
The mighty mountains o'er it,
Below, the white seas swirled—
Just California stretching down
The middle of the world.

THE DANGERS THAT THREATEN SOCIETY.

The following quotations are from an article printed on Saturday in a periodical published at Chicago as the official organ of the Catholic church, one of whose priests fell dead at the altar, a victim to the shot of a poor, half-witted anarchist whose weak mind had been inflamed against "society:"

"The policy of the Giordano Bruno Club is the same as that which the Hearst newspapers have pursued ever since their establishment—a policy of envy, greed, of intolerance toward stable government, of class hatred.

"The Chicago American sympathizes with the Giordano Bruno Club as perfectly innocent of any attempt to do wrong, notwithstanding the villainous nature of its platform.

"Why not? Did not the Hearst papers commend the murder of McKinley in 1901 as a consummation devoutly to be wished for? Did they not write of the most lovable President that ever entered the White House: 'McKinley, bar one girthy, Princeton person, who came to be no more nor less a living, breathing crime in breeches, is therefore the most despised and hated creature on this hemisphere. His name is hooted, his figure burned in effigy.'

"And this in April, 1901: 'Institutions, like men, will last until they die. If bad institutions and bad men can be got rid of only by killing, then killing must be done.'

"The Chicago American has declared itself once more for the benefit of its thousands of Catholic readers, who, we hope, will take this lesson to heart: That a newspaper like the American is a blight and a source of untold harm in the Catholic home."

This Chicago Catholic organ (the New World) says of the Italian who committed the crime and of the one who murdered President McKinley: "The assassin in each case was a deluded, weak-minded degenerate who had been maddened into the commission of crime by hearing the passionate, intemperate utterances and reading the criminally suggestive literature of 'gentlemen' anarchists who, too cowardly to carry out in person their diabolical plots against society, play upon ignorance and the criminal instincts of their unfortunate victims, until they have goaded them to bloody acts of violence such as that which has just been recorded."

Every word of this is true, as thousands of us know in our inmost souls. But the ultimate responsibility is not touched yet. The "yellow press" is here to make money. The business men who, through fear of a "roast" or through the cupidity of a dollar, support such incendiary journals must bear the blame in the last analysis.

Nor is the absolutely "yellow press" the only sinner, nor the chief sinner. As we have said often, the Most he-biped and the Goldman she-biped may mouth until their breath gives out and society will remain unmoved. But when men of respectability and reputed right morals—William J. Bryan, for example—mount a rostrum and harangue against the social system as it is, their homeopathic doses of poison little by little affect the minds of tens of thousands. The "yellow press" may preach assassination and the danger to society is small, for it only affects half-crazy creatures like the murderers of the President and of the priest. But the semi-restrained newspapers—which by hundreds have taken up this wretched cry against the "man higher up," against business men in a wholesale way as "predatory rich," against wealth in general as "swollen fortunes," against innocent corporation managers as "all deliberate lawbreakers," against all combinations of capital as monopolies—these are all preparing the ground for the seed of the "yellow press" to fall in and bear a big harvest.

What has this cry done already? It has led hundreds of thousands of men and women who have been sent into this world with limited ability, who, worse still, have never practiced economy, who are in many cases not over-industrious, to think that their failure to acquire a vast fortune is not because they have not the talent for business, or application at business, not because they have been wasteful, extravagant, perhaps idle, dissipated, but because "society" is at fault, because the laws are unfair, because their employers have robbed them, because everything is against the honest person, and that it is no use to try.

We hear much about limiting the amount of wealth that any man should be permitted to hold, much to the effect that $1,000,000 cannot be justly acquired in a lifetime, and many crude notions of the same kind. These half-yellow newspapers daily encourage such notions. Their readers spread them broadcast. The talk reaches the ears of the wretched. It comes from the mouths of people of respectable positions, and from newspapers which are not branded with a distinctly yellow streak. Then the continual blowing kindles a flame—and the anarchist's bomb explodes.

The question, what is "society?" is never allowed to trouble these crude thinkers. "Society" is the aggregate of us all, and no man owes anything to another which is not a reciprocal debt. Society owes no man anything more than an even opportunity to use what talent, industry, ability, skill, endowment of any kind he may be sent into the world with or may have acquired here. And "society" cannot furnish any one with brains, or ability, or prudence, or providence.

These are basic ideas as old as society, as unchangeable as the law of gravitation. But the waves of Populism and socialism, new thought, the charging of "society" with the duties of each individual, have caused many to forget these principles, and are teaching notions subversive to society, because contrary to these basic principles.

Limit wealth? How? By law? Yes? At what point? Law is general, universal. Will you make a law which will hold a man honest who makes and saves money as he pleases—honestly, of course—until he shall be worth $100,000, or $500,000, or $1,000,000, and then brand him as a thief if he saves one more dollar? Shall he be honest who earns and saves the last dime that makes the limit and the other be a thief subject to imprisonment and fines

WHICH SHALL WE DEPORT?



of their own fortunes, have equal opportunity with others (according to their ability and industry) to get clay, make bricks and build as they judge best.

Every word printed or spoken which does not lie in lines exactly parallel in meaning with these principles either prepares the soil for the "yellow press" to seed, or is itself a scattering of the dragon's teeth, the harvest from which will be the destruction of society.

MERRY WU.

Our merry old friend Wu Ting Fang has returned to this country to take up the yellow man's burden in the diplomatic line at Washington. He is as happy and likewise as canny as ever. An army of interviewers met him at San Francisco day before yesterday and he routed it horse, foot and artillery; in other words not a man on the staff of any northern newspaper made him say anything he did not wish to remark.

The talk of trouble between China and Japan he dismissed with an airy wave of his long-nailed fingers. The relations between the two countries "are cordial," he said, just as cordial as the wolf was before he swallowed the lamb. But which is to be the far eastern wolf? China is organizing a real army, not a Boxer brigade, and Wu remarked, "It is a good army—yes, a modern army." But genial Mr. Wu intimated in his really pleasant way that there is not likely to be war anywhere. These armies are got together for the fun of the thing and millions of dollars (Mexican) are expended in military preparations simply to be in the fashion. Wu may represent the dragon which may become the wolf, but he is still as foxy as ever.

The awakening of China is very interestingly referred to in The Times Magazine today. The article is particularly apropos and taken in conjunction with Minister Wu's statements in yesterday's issue should do a great deal to open the eyes of the American people to the vast forward movement on the other side of the Pacific. The oldest civilization in the world is taking on the modern airs of the youngest. Of course China is still far in the rear on the path of progress, as we reckon it, but it is negotiating for seven-league boots, and the time is not far distant when it will be abreast of Japan.

This advancement of China is a great aid to the preservation of peace in the Far East. With its modern army it will keep Japan in check. "A good army—yes, a modern army," as Wu calls it, is an excellent curb to use on a fiery, prancing power which is "feeling its oats." But though the Chinese have a large army they do not wish to be made to try its mettle. They are the most peaceful people in the world. The Celestials really wish peace on earth. They want to live the tranquil life, and, having inherited calm, it takes a good deal to disturb them. But when aroused they are veritable devils. If ever Japan and China meet in battle again the story will be vastly different from that which related the ludicrous campaign of fourteen years ago. As Minister Wu says, China has "a good army—yes, a modern army." And that counts.

TAFT AND BUSINESS.

Two movements are going along side by side, nose and nose, like a well-matched team in double harness. State after State gets into line in the Taft army, organized to carry all before it in Chicago. As the matter looms up today it looks like Taft the winner and the field is still left at the starting post. The President has his "favorite son" figured out as nominated on the first ballot. Most observers have settled down to the conviction that it will be that or nearly that.

Side by side with this development of Taft sentiment business in all its ramifications is picking up all over the country. The banks are full of money, the hotels in the East full of merchants buying goods, the fires are relighted under the boilers and the machines set humming in the mills. The more Taft looks like the winner the more confidently business men count on good business under sound Republican policy for the next five years.

It will be interesting to note this march of Secretary Taft toward the White House and this forward movement of business toward new prosperity week by week. The harmony of motion will not be broken. The Taft band-wagon and a full dinner pail for every industrious citizen will go side by side for the next sixty months.

Come right along with us, friends! You know The Times is the original, unwavering, consistent Taft paper of all California.

TARIFF ARK OF THE COVENANT.

"California lemons may eventually be the only variety sold in eastern markets." That is what a leading fruit dealer of Boston, now visiting Southern California, says.

Last year these eastern markets absorbed imported lemons the cost of which was $4,253,296. Imported oranges cost the people of the country $354,495. Times were when imported oranges cost us as much as $7,000,000 a year. That is not long ago. Now California oranges have driven the imported out of the market almost totally. The protection given to native-grown oranges has made the wonderful development of the industry possible. What protection has done for orange growing it will do for lemon growing if the protection is strong enough. The Dingley tariff act has done this good work for the orange-growing industry. The tariff is 1 cent a pound on citrus fruit, or about 60 cents a box. This, with the superior quality of our oranges, has overcome the competition of cheap labor in Southern Italy and Sicily and cheap freight between Mediterranean ports and this country. But the surplus lemon crop of Southern Europe is so large it still seeks a market here.

The protection is none too high. Labor in Southern Italy which handles the fruit, mostly that of children and women, costs 10 to 25 cents a day, in California $1 to $2.50. The freight cost betewen the Mediterranean and New York is not over 50 cents them under our flag. The freight from California to eastern points is twice as much. It costs about 35 cents to put a box of our fruit on the cars and without ice, $1 on lemons and 90 cents freight on oranges. The cost is thus $1.25 to $1.35 a box. The same items from Sicily cost about 55 to 60 cents. Then there is the extra cost of cultivating the ground here. This, added to the difference of at least 70 cents, as above, would more than make up the amount of protection in the duty.

The free-trade contention of the Populists, acquiesced in by a few unsound Republicans and papers of the same false views, is that the tariff makes the fruit cost consumers more money. Market figures will correct this notion. In all cases the result of industries fostered by protection is to eventually give our people cheaper prices than they had been paying when foreign goods held a monopoly of the market. It is so with fruit.

The lemons imported last year were not sold in Boston and other eastern cities on the basis of cost to the importers. The California lemons made the price. Under conditions prevailing here lemons must bring the grower not less than $1 per box to make the industry profitable. This is a net price. Add $1.35, cost of taking the fruit from the tree and laying it down in eastern markets, with commission, and we find $2.50 about as low an average as lemons can be sold at wholesale. The imported lemons do not cost so much in eastern cities, duty paid. But it is quite within bounds to say they average that price, because California lemons fix the price. The importers get just what they can and shut out the California fruit, or prevent ours from shutting out the imported. As our crop increases and drops in cost to the consumer, the importer will come down until it is shut out, or sells so low as to force ours out.

The use of fruit in the daily ration of the people is increasing rapidly. The increase in the use of lemons will be rapid. We are just beginning to learn the preservative effect of this fruit on health. With proper tariff protection there is every reason to hope that California will be able in time to sell $10,000,000 worth of lemons annually.

California fruit growers of all classes will weigh these considerations well next November when they cast their votes for Presidential electors, for Congressmen and for members of the State Legislature who will elect a United States Senator. Those who are wise will not like children play with edged tools whose uses they do not know and take any chances on a free-trade President and House of Representatives under the false notion that the Senate will block the way to free-trade measures. The Senate may prevent the passage of a bad tariff law, but it cannot stop violent free-trade discussion in a Populist House of Representatives with a Populist President to cheer them on. Another thing. For the first time in many years a dangerous tariff heresy has gained a lodging in the minds of some Republicans; a few of them are in the Senate and more of them may break in from time to time.

The Irishman's way of keeping out of trouble, by "not getting into it," is effective.

GAIN OF A SENATOR.

The Republican party gains a United States Senator and the country gets a good statesman in the Senate by the election of William O'Connell Bradley in the Kentucky Legislature. The long deadlock was broken Friday by the vote of four Democrats who have all the time been uncompromisingly opposed to the reelection of former Gov. Beckham. These four had been voting for members of their own party until the situation became hopeless and then they came over to the Republican candidate.

The new Kentucky Senator is a man of wide reputation. His life since he was 21 has been devoted largely to politics. He is now 61. For twelve years he has been on the Republican National Committee. He has the distinction of being the only member of his party ever elected Governor in his State. Many times he has been a delegate to national Republican conventions.

In Kentucky the Democratic party is badly split, and it is not out of the reach of possibility that it will go Republican next fall.

LET IT BE INVESTIGATION.

"Civil service" was a reform which was supposed to promise great things for good government. It was to upset that sacred Jacksonian and Democratic dictum "to the victors belong the spoils" and make the public service the thing in view in appointing men to office, not paying political debts nor providing a living for "nincompoop" members of an office-holder's family.

To keep the stream pure the fountain must be clean. If the Civil Service Commission is to be filled with scheming politicians who give play to favoritism and personal pulls, the public service must be worse corrupted than if there were no Civil Service Commission in existence.

A pretended investigation of civil service abuses was made behind closed doors, which was merely the application of a thick coat of whitewash to the board charged with devious procedure. The charges were reiterated in a fuller, more specific form. Now let the probe go its deepest. This thing must be done in the open, and due opportunity to let the light shine must be given. Let no reform apostle be permitted in modesty to put his light under any kind of cover, but let it shine right on the reformer's brow and show how spotless his inmost thoughts are.

The city owes it to its great reformers to prove they are angelic.

When the movement to clean out the anarchists begins, the first thing that should be done is to run the King of the anarchists out of the country. His name is William R. Hearst and the harm he has done by leading poor ignorant dupes to com-

JOYFUL DAY.

[From "California: Where Sets the Sun."]

O day so bright, O day so free!
I kneel in love to worship thee!
The clouds like rosy petals lie
On the tender breast of the sunset sky,
And the breath of the winds is soft to me,
And I feel the kiss of the restless sea!
And life is glad—it is joy to be!
O day of beauty I worship thee.

ELIZA A. OTIS.

HOROSCOPE FOR Sunday, March 1, 1908.

Now comes the month ruled by red, fitful Mars,
Who vexes Earth and all his brother stars.

Mars's month, the Lencten Monath, opens with the sun in parallel declension with Venus, while latter planet is in benefic aspect with the dragon moon. The moon, in apogee, starts in Aquarius, Neptune retrogrades in Cancer. Saturn is in Pisces and will approach too near the sun for the good of the earth on the 19th.

The lunation of tomorrow falls in the sixth house close to the place of Mars at the winter solstice, which denotes ill for the health of nations. Seismic disturbances are threatened in longitude west, presaging evil, especially for Asia Minor. A position of the planets also indicates the possibility of a tidal wave or other catastrophe due to earthquake along the coast of Japan.

Mars culminating in Brazil augurs insurrection and Uranus betokens no good for India. Excellent news may be expected from naval vessels, both east and west.

Those born this month are under the sign of Pisces until the 20th. They will do well in connection with persons born between December 21 and January 20. They possess genius for execution and have an innate talent for coöperation. They are sensitive, idealistic and helpful. Their lucky gems are chrysolite and moonstone. Their astral colors are white, pink and emerald green.

This 61st day of the year is a twenty-four-hour period promising particular advantage in no direction save that of dealing with women. In all things pertaining specifically to their sex the influence is good. Venus exerts herself strongly this day.

The woman whose birthdate this is will have much joy in social and domestic circles. If unwed, she will be courted. She must be on her heed as well as fire during the twelvemonth.

The man whose birthdate is today is threatened during the twelvemonth with danger from one of three—thieves, speculation or foolish loans.

The girl born today will marry rather fortunately.

The boy born today will be careless of money, fond of pleasaude. "A little pruning of the twig makes perfect the tree" is extremely true in his case.

New Declaration of Independence.

A Suffering Papa Club has been formed in Kansas saw, Ind. In the declaration of independence issued by this organization it is asserted that the men have a right to smoke in their own homes when they please and in whatever room they please.—[New York Morning Telegraph.

Odds on Uncle Joe.

Something is likely to happen when the irresistible tariff reform movement collides with the immovable Uncle Joe Cannon.—[Chicago Tribune.

"You are going on a long journey," said the amateur palmist.

But she may have been merely guessing. The man had recently been promoted to the position of cashier in a bank, and she knew it.—[Chicago Record-Herald.

Imported French and American Clocks

We offer a very large and carefully selected assortment of Domestic and Foreign Mantel Clocks, Tubular Chime Hall Clocks, finished in mahogany, oak, and walnut, Tubular Chime Mantel Clocks, Anniversary Clocks, The Year Clocks, French Mantel Clocks, Gilt Clocks, Crystal Clocks, Iron Clocks, Office Clocks, Traveling Clocks, Night Clocks, Automobile Clocks, Mission Clocks, Fancy Gilt Clocks, Church Clocks, Alarm Clocks.

We have every imaginable style of Reliable Clocks on sale from a little Alarm Clock at 75c to the most elaborate Grandfather Clock.

MONTGOMERY BRO
:: JEWELERS ::
Spring Street at Third

WETHERBY KAYSER Shoe Co.
215-217 So. Broadway

A New Spring Tan Price $6



One of the new models in Women's Tan Street Shoes. Made by Laird, Schober & Co. With its graceful lines and perfect forepart it well illustrates the style distinction characteristic of our models for Spring 1908.

MONEY will be refunded if piano you buy of us is not satisfactory.
FITZGERALD'S
"Ye Olde Musik Shop" 113 S. Sp

First Congregational Church
HOPE STREET NEAR NINTH
11 a. m., morning worship.
p. m., Rev. Wm. Horace Day, D. D. "IS PRAYER REAL?"

Income Paying Investments
Are the best restorers of confidence and Units of Trustee Property are the best income investments that stand the test of present conditions. They never pass a dividend and they steadily grow in value. Send for Booklet No. 5.
The Trustee Company of Los Angeles

JOYFUL DAY.

ifornia: Where Sets the Sun."]
ght, O day so free!
ve to worship thee!
e rosy petals lie
r breast of the sunset sky,
th of the winds is soft to me,
e kiss of the restless sea!
nd—it is joy to be!
nty I worship thee.

ELIZA A. OTIS.

HOROSCOPE FOR
nday, March 1, 1908.
e month ruled by red, fitful Mars,
arth and all his brother stars.
the Lenten Monath, opens wi
liel declension with Venus, whi
in benefic aspect with the dyi
n, in apogee, starts in Aquari
ies in Cancer. Saturn is in Pisc
h too near the sun for the good
19th.
tomorrow falls in the sixth hou
e of Mars at the winter solsti
for the health of nations. Sc
are threatened in longitude
rth, especially for Asia Minor. T
lanets also indicates the possibil
ic other catastrophe due to earth
coast of Japan.
ng in Brazil augurs insurrectio
kens no good for India. Excit
ected from naval vessels, both e

month are under the sign of P
h. They will do well in conjun
s born between December 21 a
y possess genius for execution
talent for coöperation. They
ble and helpful. Their lucky g
d moonstone. Their astral col
and emerald green.
of the year is a twenty-four-h
particular advantage in no dir
dealing with women. In all this
cially to their sex the influence
erts herself strongly this day.
ose birthdate this is will have m
d domestic circles. If unwed,
She must be on her heed agai
welvemonth.
e birthdate is today is threate
remonth with danger from one
peculation or foolish loans.
oday will marry rather fortunate
oday will be careless of money
"A little pruning of the twig w
is extremely true in his case.

Declaration of Independence.
ps Club has been formed in W
declaration of independence is
ion it is asserted that the men
wn homes when they please and
they please.—[New York Morn

Odds on Uncle Joe.
likely to happen when the
form movement collides with
Joe Cannon.—[Chicago Tribun

on a long journey," said the s
have been merely guessing.
been promoted to the positio
k, and she knew it.—[Chicago

cd French and
rican Clocks
r a very large and care-
cted assortment of Domes-
Foreign Mantel Clocks,
Chime Hall Clocks, fin-
mahogany, oak, and wal-
ular Chime Mantel Clocks,
ary Clocks, The Year
French Mantel Clocks, Gilt
rystal Clocks, Iron Clocks,
locks, Traveling Clocks,
locks, Automobile Clocks,
Clocks, Fancy Gilt Clocks,
Clocks, Alarm Clocks.
every imaginable style of
Clocks on sale from a little
lock at 75c to the most
Grandfather Clock.
GOMERY BROS
:: JEWELERS ::
ng Street at Third

ERBY Shoe
ER Co.
SO. BROADWAY
w
ng
$6
new models in Women's T
es. Made by Laird, Schober
h its graceful lines and short
well illustrates the style di
racteristic of our models for
.

e refunded if piano you p
satisfactory.
ZGERALD'S
usik Shop" 113 S. Sp

ngregational Chur
E STREET NEAR NINTH
norning worship.
Wm. Horace Day, Pas
PRAYER REAL?"

Paying Investments
restorers of confid
f Trustee Properties
come investments.
est of present condi
pass a dividend day
ly grow in value.
No. 5.
Company of Los A

The Lancer.

I CAN wager that, in San Francisco, members of the graft prosecution are looking at one another with significance.

In this Hetch-Hetchy water proposition, they have pulled the very gee string of the whole affair. There's something way down deep that concerns the Spring Valley Water Company and the Hetch-Hetchy that lies at the very heart of all this "crusade."

You just keep your eyes on Hetch-Hetchy.

* * *

Something Candid About Henry.

It seems that Prince Henry of Holland can't even hold the horses.

We knew he wasn't worth much, but now he has failed even as an ornament and volunteer coachman.

Henry is the young royalty who eats at Queen Wilhemina's house and generally sticks around and listens to his wife's speeches when a peace conference is being held in order to give the Czar time to rush his new cannon factories.

Stories of the unhappiness of the young Queen, as his wife, have been frequent. Comes now the story of the royal runaway in which Wilhelmina sprang from the toppling carriage and seized the bridles of the rearing horses." Her husband stayed in the carriage.

Whether he is royal or not, this snivelling little runt ought to get out and go to work. Being the husband of a queer isn't a dignified job.

* * *

Park Picnics.

A wail has gone up because picnics may be stopped at Eastlake Park.

That anybody should desire to go to a city park on a picnic is a sure indication of the frailty and foolishness of the human race. With a good home and a table cloth, why should anyone wish to slide around on a dirty lawn, accumulate colds and listen to the "orator of the day"—which is on the whole worse than the cold.

Parks were not made for State picnics. They were made for spoony couples, dead gold fish that float belly up in the fountains, and bad-smelling bears that are sentenced for life to military and cruel confinement, for doing nothing.

* * *

Bostaks Somewhere.

Our American admirals are said to have left the bullfight at Lima when a matador was wounded.

This is inconceivable. To see the bull back at the bullfighters would be the only cheering feature of the show. When I saw a bullfight, we were all anxious to have something happen the bullfighters that one of the party wanted to throw the matador sick when he jumped over the fence to escape the wounded animal.

What really disgusts an American at a bullfight is not so much the cruelty; it is the poppycock and silly ceremony that goes with sticking a knife into a cow.

If, instead of dancing out in spangles and a pig tail, your bullfighter entered the ring in a pair of copper-reeted overalls and, instead of dramatically pledging his life against the bull's, said, "Excuse me while I now slaughter the beef," the bullfight would be a more presentable affair.

A bullfight is a filthy business where a bit of strutty little men in chorus girl clothes get unduly agitated and make a very poor pretense of being in danger.

* * *

Cobbish Policemen.

There seem to be several grades of aristocracy in San Francisco.

The policemen snubbed the sailors at their annual ball, the policemen's ladies declining to dance with the blue-jackets.

Having had liberal experience with both the sailors and the cops, The Lancer is still unable to become excited at the escape of the policemen's ladies.

The sailors from this same fleet, from most of us have met, we found to be boys, appealingly young and quick and civil and exceptionally good-mannered. The San Francisco police have been proven to be crooked, are usually uncivil. During the last car strike it was proven beyond a doubt that they cold-bloodedly set the scenes the strikers might murder and kill and slaughter the strike-breakers; spilled blood until they got tired.

On the whole, the sailors showed a good deal of broad-minded charity in being willing to go to the policemen's ball. However, so far as known, this frightful affair won't bring on general war or anything like that.

* * *

Davis—War Correspondent.

Every book issued on the Russian-Japanese war shows more clearly that this great drama has been practically lost to us.

Frederick McCormack's two volumes, just out, on the "Tragedy of Russia," are about as dramatic as a dictionary. The whole of Russia's ghastly misfortunes are set down as coldly as the recital of the "minutes of the previous meeting."

Richard Barry wrote a book on the war which was so dramatic you couldn't tell, most of the time, what he was talking about. Jack London made a rowdy of himself as usual; wrote a tub of rubbish about getting arrested, and about the mean Japanese police.

It is a great misfortune that the little coterie of men, like John Fox and Richard Harding Davis, should have been turned back.

Mr. Davis is a much-slandered man, but he is the greatest war correspondent now living. He has never had the best chance yet. During the Spanish war he was shunted off to Porto Rico, and the best of his war stuff we got in the matchless little story, "The Derelict," of which Stephen Crane was supposedly the hero.

Most men go to war and fairly vomit adjectives about the blaze and the roar and the bang and the clang, etc., etc. Davis tells you of some little thing, like the Greek goatherd in the Grecian-Turkish war—a dispatch said by the London Times to be the best battle story they ever published.

His account of the coronation of the Czar of Russia, some years ago, wasn't war, but was a news classic. Other men threw spasms trying to tell of the splendor. Mr. Davis told about the little Prince of Siam and the boy Prince of Montenegro, showing off their orders and bragging to each other down on the floor; told how rattled the Queen of Greece got trying to kiss the Czarina, and how clumsy some of the other monarchs were.

He would have made the great Japanese war live.

Old Subscriber: No. The Lancer is not a cousin of Richard Harding Davis, and does not owe him money.

* * *

Jim and the Jackies.

So far as the jackies themselves are concerned, all but one of the arrangements made for the fleet entertainment are superfluous.

The following programme is suggested as being inexpensive and as exactly pleasing the sailors:

First day—Reception by Jim Jeffries.
Second day—More Jim Jeffries.
Third—Jim Jeffries.
Balance of the visit—J. J. Jeffries.

On the occasion of the recent visit of the "big four" armored cruisers to the Los Angeles ports, most of our geniality was wasted. They viewed our greatest tourist sights with a blasé lack of interest, but they followed Jim Jeffries wherever he went.

They received our delegations and chambers of commerce with courtesy, but a certain calmness. But the day Jeff went on board!

Well, there was only one dignitary for whom the big guns were "hitched up" and a gun drill was given. No, 'twasn't the Mayor, nor Chamber of Commerce either. Wasn't a bishop!

If we really get short of money for barbecues and things, we can set Jeff on the City Hall steps and we'll still be voted the greatest city on the map.

* * *

Mr. James's Nifty Soul.

When Brother Lummis of the Lion's Den and the City Library, sees the current number of the Philistine there will be remarks.

Elbert Hubbard devotes about half the magazine to a frantic paean of praise of George Wharton James, the Pasadena near-author. "He has the soul," says Fra Elbertus, "of a God." He doesn't tell what his nerve is like.

Some of us who have lived a while in California do not waste much vocal energy singing paeans of praise of Mr James's god-like soul. It may be that we're not so well posted on the habits and characteristics of gods.

Mr. Lummis is one who notably fails to perceive the god in the man. Lummis, in fact, asserts that the god-like Mr. James has a most uncelestial carelessness about using other men's writings as his own.

Fra Elbertus is something of a genial faker himself. Of late years he seems to have petered out.

Hubbard was a maker of soap in Buffalo. With considerable business shrewdness he saw that a class of near-intellects had grown up that ought to be worked—by somebody. These are the people who have done away with the haircloth sofa, have sent daughter to Vassar; have "taken up" George Bernard Shaw's awfully clever things, and are trying to forget the happy days on the farm.

Hubbard wrote cultured things for them in words of one syllable, and made them feel Bohemian and intellectual to beat the band.

Of course, nobody objects to this—except some jealous ones whose imaginations could rise no higher than gold bricks or cumulative credit schemes. It's all right. He saw them first. He has a right to them.

But when it comes to touting George Wharton James's "god-like soul," we must say that Fra Elbertus's work is getting coarse.

* * *

The Anti-Asiatics.

All things having been considered, the prize goes to the Anti-Asiatic Association.

This association of hoodlums and emigrants has devised a series of riots to be held all over the Coast. Their object is to demonstrate the eminent unfitness of the Japs and Chinese, and the extreme desirability of the rioters for citizenship.

In discussing their riot plans at Vancouver the other day, their convention broke up in a free fight.

It might just be whispered in their ears, however, that they might look a leetle oud before they start the trouble.

In the first place, when it comes to rioting, they will find the Japs able to take care of themselves; the meek submission of the Chinese to the Denis Kearney riots need not be expected. The Japs are a fighting race. When it comes to a scrap, they are there with the Irish.

In the next place, there's a pretty good-sized fleet coming around this vicinity about the time these riots are planned to occur; if the Japs can't protect themselves from murder by these ruffians, Admiral Evans can.

* * *

No More Fine Feathers.

The National Guardsman of today is a very businesslike young person.

The crowds who attended the militia inspections this week found that out to their disappointment. They came expecting plumes and prancing and excitement, with officers yelling orders and having sham battles.

They found none of these things, but, instead, a regular army officer, with a profound attention to the business in hand, who stopped in front of the men as they stood in line, and asked, in a confidential tone, how much bread constitutes a day's ration, and how big the bullseyes of the 500-yard targets ought to be.

Most of the old picturesqueness of the army is gone.

It's been severely shorn of all the gew-gaws and fancy frosting that women, and soldiers, too, used to love.

The majestic old-time "wheel" has been replaced by the shuffling scurry of "right turn;" to be thoroughly logical, the movements by fours have been done away with, and the unhandsome but very practical squad movements have taken their place. "Right forward, fours right," which was the prettiest movement in company drill, has gone.

The uniforms have been clipped of all their splendor.

All that now remains is a somber-clad, thin line, that does not know one thing that makes alone for "show."

"And remember," said the inspector, at the end of the Co. A inspection, "that more important than all this is your shooting. Above everything else, shoot well."

The army that runs up against the new militia that is growing up under the Dick bill will have some serious troubles. The old "training days" have gone. Parades are frowned down upon. When the encampments come hereafter, there will be no more girls and band concerts and lawn parties mixed in with it. They will go out into the hills with the regulars and do their work in a military workshop, far away from the crowds.

Low Rates of Fare

from or to all points East and Europe. Through cars personally conducted to Washington, D. C. For particulars cut this out, call or send to Washington Sunset Route, No. 604 South Spring street, Los Angeles.

Piles Cured in 6 to 14 Days.

Paso Ointment is guaranteed to cure any case of Itching, Blind, Bleeding or Protruding Piles in 6 to 14 days or money refunded. 50c.

IF THE MARK OF GOOD CLOTHES
KNOW US FOR BEST VALUES



Boys' Wear For Spring Now Ready

As the Spring season approaches the experienced mother naturally turns to Harris & Frank's for the new ideas in Boys' Wear.

Maintaining as we do, the largest and most comprehensive assortment of Boys' Fixings in Los Angeles, individual tastes can be satisfactorily gratified here, as nowhere else.

—and there is genuine economy in patronizing us---for not only are prices moderate, but all goods are of reliable quality and sold under our guarantee of satisfaction.

The new wearables for Boys, Youths and Little Men are now on display---everything that the youngsters wear, from hat to shoes.

Latest Styles in Regatta Wash Suits.

"Mail Orders Filled"

Harris & Frank (INC.)
Leading Clothiers
437-439-441-443 South Spring
Between Fourth and Fifth Streets.

JANUARY CIRCULATION OF THE TIMES.

The following are the sworn statements of the circulation of The Times for January, 1908:

STATE OF CALIFORNIA, COUNTY OF LOS ANGELES, ss.:

Harry Chandler, Assistant General Manager of the Los Angeles Times, being duly sworn, declares upon his oath that the following is a true and correct office record of the circulation of said newspaper for the month of January, 1908:

JANUARY, 1908.

1	108,000	17	50,550
2	52,000	18	49,950
3	50,000	19	73,500
4	49,840	20	49,680
5	74,000	21	49,890
6	50,010	22	49,780
7	50,520	23	49,750
8	50,050	24	49,590
9	50,300	25	50,000
10	50,810	26	74,000
11	50,010	27	50,050
12	73,500	28	49,950
13	49,800	29	49,970
14	49,430	30	50,290
15	49,520	31	50,420
16	49,620		

Total 1,705,490
The average circulation for every day of January, 1908, was..... 55,016
The average circulation for every day of January, 1907, was..... 52,036
Showing an average daily gain over the corresponding month of 1907 of 2,980

HARRY CHANDLER,
Assistant General Manager, The Times.

Subscribed and sworn to before me this 31st day of January, 1908.

he is and has been for ten years Superintendent of Circulation of the Los Angeles Times; that the above detailed statement of circulation for the month of January, 1908, is correct, and shows the actual number of papers printed for each day of the month named.

A. L. DENNIS,
Superintendent of Circulation, The Times.

Subscribed and sworn to before me this 31st day of January, 1908.

(Seal) T. L. CHAPIN,
Notary Public in and for the County of Los Angeles, State of California.

(Seal) T. L. CHAPIN,
Notary Public in and for the County of Los Angeles, State of California.

A. L. Dennis, being duly sworn, declares that

Our Big Advertisement is in the Cream Sheet



$3.75 and $4.00
Gloves $2.75

This is like selling postage stamps at a discount:

New 16-button glace kid gloves of the $3.75 and $4 grades, in black, white and tan, on sale Monday at $2.75.
Fitted at time of sale.
Only 50 dozen to be had at this price, so late comers are more than likely to be disappointed.

MANY indescribably beautiful Flower Hats and Street Hats for Spring wear have arrived during the past week Elegant, exclusive creations for fastidious dressers. Second Floor

SPRING stock of Boys' Wash Suits is ready. Blouse and Buster Brown styles in linens, crashes, piques, ducks, chambrays, galateas, etc., in 2 1-2 to 6 year sizes, at $1.25 to $10.

Men's $1.25 to $2 Shirts 75c

No wanter of soft bosom shirts will be disappointed in this collection, for there are dozens and dozens of highly attractive patterns in fine madras cloths, cheviots and Penang cloths; some with attached cuffs some with separate cuffs. And only 75c to pay for garments of the character generally sold at $1.25 to $2.00.

We took the entire overstock of the "Wachusett" factory—that's how it happens. (Just Inside Main Entrance)

Fine French Suitings in a broad variety of exceedingly dainty mixtures arrived last week. And many unmistakably new patterns in French Foulards.

More New Wash Goods

Last week's arrivals in wash goods included:

36-inch colored linens in strikingly handsome plaids—pinks, browns and Copenhagen blue being the predominating colors—sixty cents a yard.

Heavy crash suitings in the natural shades—very serviceable—40c to 50c a yard; widths 28 and 36 inches.

31-inch fine French sateens in dark grounds with white figures—look like silk—37 1-2c a yard.

David and John Anderson ginghams in new checks and plaids, 32 inches wide, 50c a yard.

28-in. white linen crash suitings 25c to 50c yd.

J.W. Robinson Company
Boston Dry Goods Store

32-in. natural linen batiste 25c to 60c yd.

SO. BROADWAY 235-237-239 SO. HILL ST. 234-24

Man Tailored Suits
For Misses and Small Women

SPRING 1908

Our new models for Spring represent the best and most original style ideas—worked out with the perfection and finish that man-tailoring alone can give. While they are intended for Misses of from 14 to 18 years, we can fit small women satisfactorily—and many are selecting suits here, for the simple reason that there is a certain pleasing smartness and cleverness in these garments.

Prices—
$20, $25, $27.50, $30, $32.50 and $40

English 'Piccadilly' Suits

These are the famous English "Piccadilly" Suits, for which we are sole agents. Tight-fitting and semi-fitting models among them, in worsteds, cheviots, panamas and other fabrics. Colorings are delicate in character—stripe effects in green, tan and many other shadings. Details of cut, lapel and pockets—things that you will have to see to appreciate—give these garments a style and character all their own.

White Serge Suits, Kimono Silk Suits, and other fashionable effects. We invite you to visit this section of our Boys' and Girls' Department—Second Floor



This is one of the "Piccadilly" Suits, sketched from a living model, especially for Harris & Frank.

Harris & Frank (INC.)
Leading Clothiers
437-439-441-443 South Spring
Between Fourth and Fifth Streets.

DRUGS of Value



A Drug Store Within Your Reach

Just Tell-the-Phon
--We Do the Re

If you have a phone in your home, our store is w your reach. Just tell central to give you 491. We ma specialty of filling telephone orders. Many of our re customers shop entirely by phone, for they have learned O. & V. goods are right. O. & V. prices are right and O. service is prompt and satisfactory. "Money back if you're not isfied," is our motto.

O. & V. Prices Always the Lowes

Phone and mail orders promptly filled. Free delivery to any part of the city u 10 p. m. daily.

25c Rosaline	15c	25c Cuticura Soap	
25c Holmes' Frostilla	15c	25c Anyvo Cream	
$1.00 Harrison's 4-Day Hair Resterer	70c	50c Charles's Flesh Food	
50c Malvina Cream	35c	50c Camelline	
50c Anyvo Cream	35c	$1.00 Miles' Nervine	
50c Pray's Ongaline	35c	$1.00 Peruna	
25c Mennen's Talcum	2 for 25c	25c Lyon's Tooth Powder	
50c Capillaris	35c	25c Miles Pain Pills	

BOTH PHONES 491

Tourists

Are invited to take advantage of our free rest room. Phones, writing table, city directory at your service. We deliver drugs to your home or hotel. Use the phone.

Extra Specials for This Week

Good only at the store. No phone or mail orders at these prices.

$1.75 size Horlick's Malted Milk	25c size Calder's Tooth Wash	25c size Merck's Phos. Soda (1 lb.)	25c size Williams Barber Soap	25c size Colgate Shavin Soap
$2.75	10c	15c	5c	6c

Off & Vaughn Drug Co. INC.
H W HELLMAN BUILDING

PUBLIC SERVICE.

SUMMARY OF THE DAY.

...s to agree on any scale for ...ation" the Councilmen have ...among themselves to make the ...e rates for the next fiscal year ...ate of those now in force.

...oard of Public Works and the ...t Commission have joined ...n an attempt to secure an an... City Hall in which the aque... ...d water departments may be ... the city is now paying yearly ...qual to 30 per cent. of the cost ...nnex.

...Selph bound over to the Su... Court Eddie Eschrich, Merle ...olds and Howard Straw, Hol... ...boys, accused of the burglary ...Colegrove postoffice and Holly... ...residences. McReynolds was ...p in default of a $1500 bond. ...as furnished for Eschrich, and ...as released in the custody of ...

...Smith yesterday paroled for ...s William Nelson, who pleaded ...f burglary.

AT THE CITY HALL.

CHANGE IN 'PHONE RATES.

...L COMMITTEE AGREES TO DISAGREE.

...for Next Fiscal Year Will ...uplicate of Those Now in ...—Attempt to "Equalize" the ...es of Competing Companies ...honed.

...elephone bell has ceased to ... the Council Committee rooms; ...a series of executive sessions ...slators have reached a conclu... ...let what they term "well ... alone. The programme pre... ...esterday provides that the ...r the next fiscal year shall be ...e as those now in effect.

...al members of the Council have ... a reduction of the Pacific ...nd a corresponding increase in ...f Home Company. The other ...men said that if any such ...ation is to take place it will ...hat the Pacific rate of $1.50 for ...lines must be increased to $2 ... As there are 16,000 of these ...lines in force here this would ...in increase of $8000 a month ...e Pacific customers would be ...d to pay.

...opposing the equalization plan ...t it would be of no benefit to a ...man to pay 50 cents a month ...r a Pacific 'phone if he were ...d to pay 50 cents a month more ...Home 'phone. Replying to this ...ancilmen favoring equalization ...t it is the duty of the Council ...der the question of equity as ...cts the telephone companies ...lves. They say that there is no ...able difference between the ...of the two telephone companies ...at, in the interest of fair play, ...es for similar service should be ...e. These say that the Home ...ay made a lower rate than its ...ditor in order that it might get ...shed here, but that it cannot ... to operate at the low rate ...d being forced into insolvency. ...ilman Dromgold has held ...rom both parties; he has as... ...that the equalization should be ...d by reducing the rates of the ... Company to those of the Home ...any.

...n the Council meets tomorrow ...will be the usual orating for the ...of the gallery; each Council... ...will desire to "set myself right ...r people," but when each has ...enough to satisfy his honor ...ephone rates will be very likely ...ain just where they are at pres...

...ORE FRENZIED FINANCE.

...RTY PER CENT. INTEREST.

...Aqueduct Commission and the ...of Public Works joined voices ...day morning in an effort to in... the Finance Committee of the ...ll to recommend the immediate ...uction of an annex to the City ...fficiently large to accommodate ...queduct department, the water ...ment and several other depart... ...at present housed under rented ...

...he beginning the Finance Com... made use of its ancient and ...worn subterfuge, "We aint no ... so you needn't come around;" ...y the time the conference was ...s the two committeemen were ... to admit that there is money ...ty, only they have other plans ...aking use of it.

...aqueduct offices cost the city ... month rental and the lease of ...ooms expires on April 1. The ...ses of the aqueduct has grown ...at additional quarters must be ...ed and for the next year, if it re... under a rented roof the rate per ...h will be $300. This is sufficient ...y 18 per cent. per annum on the ...required to build the annex. ...rent paid by the aqueduct and ...departments will pay for the an... ...n three years' time.

...city owns land north of the pres...ity Hall building on which the ...s can be builded; this land is at ...nt lying idle.

...opposition to building the annex ...s from the Councilmen who look ...the so-called reserve fund as ...thing to sacred to be used in the ...est of the taxpayers. They say ...this sum of $200,000 must not be ...ed until after the first of next ...that it will be needed to tide over ...han months before next year's tax ...y is paid into the treasury.

...plying to this some of the aque... officials have pointed out that this ...y was raised by taxation to meet ...year's bills, that to use it for any ... purpose is illegal. They say that ...oney may be kept in the treasury ...the first of July and paid out to ...current expenses for the first ... months of the new fiscal year; ...they point out that it should be ...ned to the treasury just as soon ...he tax money for next year is re...d. If the city were to order an ...x built for $25,000 and provide ...the bills shall become payable on ...ber 1, then the money in the re... fund could be used for this pur... and at the same time it could ...ained until October to the salary ...unt for the new fiscal year.

...is appears to be a problem in ...ree too intricate for the City Hall ...ticians to solve. These would-be ...oleons of finance figure that it is ...per to pay 30 per cent. interest per ...um and let the money lie unused ...the city's vaults.

...onday the question of a City Hall ...ax will go before the Council di... and a warm contest is expected.

COMMISSIONS AT OUTS:

QUABBLE OVER FINANCES.

...arp altercation occurred between ...

The harbor commissioners asked that the city appropriate $100 a month for the office expenses of the new commission.

When this request came before the Finance Committee Chairman Wallace said that the commission is apparently taking the Council for a "good thing." He said that he thinks the Council has been fairly liberal in appropriating $200 a month for the maintenance of the Harbor Commission.

Commissioner F. W. Braun replied somewhat pointedly that the commission is not in the "hold-up" business and that it has asked for only what is necessary in order that it may be housed properly. The Finance Committee took the request under advisement.

AT THE COURTHOUSE.

HOLLYWOOD BOY BURGLAR TALKS.

LEADER OF GANG CONFESSES WITHOUT EMOTION.

Skeleton Keys Made by Himself. Blame for Robberies Put on Him by Parents of Companions—All Defendants Bound Over for Trial in Superior Court.

"I made my skeleton keys myself, and whenever we entered any house, I gathered up and kept all the keys we found," 15-year-old Merle McReynolds told Justice Selph, yesterday morning, when, with 13-year-old Eddie Eschrich, he was examined on a charge of robbing the Colegrove postoffice of $85 a fortnight ago. Both boys were bound over to the Superior Court under $1500 bonds each. Security was furnished for Eschrich, but McReynolds, the leader of the boys who are accused of burglarizing more than thirty Hollywood homes in the last two years, was committed to the Detention Home.

Prominent among the Hollywood people who attended the examination of the youthful prisoners was Mrs. Philo Beveridge. She talked long and earnestly with Howard Straw, 15 years old, who was arraigned, with McReynolds, on a charge of entering Howard Wood's home last July and taking a watch. Mrs. Beveridge finally told the court that she would be responsible for Straw's appearance and he was released under orders to report regularly to her and to the Hollywood City Marshal until the date set for his appearance in the Superior Court.

McReynolds admitted on the witness stand that he had engaged in burglary with the other boys. As he told without emotion about entering the postoffice and the Wilson home, his mother, Mrs. Mary McReynolds, a widow, sat weeping in the rear of the courtroom. Eschich and Straw admitted that they were members of the gang, but gave no explanation of their actions.

"Howard was always a good boy until he began going with that McReynolds lad," said his mother, Mrs. W. E. Straw. "I never suspected anything until he was arrested, and he tells me that as soon as he found what the McReynolds boy was doing, he stopped going with him."

"Fred and Eddie never gave me any trouble until they fell in with that McReynolds boy," said their father, John Y. Eschrich. "I never suspected what was going on. That boy is to blame." Eschrich then began to denounce McReynolds, but the court stopped him.

"Merle has been difficult to control," saids Mrs. McReynolds. "He is very ingenious and has a decided mechanical turn, but I never thought he would do these things charged against him."

"Lack of proper parental supervision is at the root of the whole affair," said School Supervisor H. F. Clark of Hollywood. "The boys have given us some trouble by their truancy, but otherwise their conduct had not been noticeably unruly."

ASSISTS POLICE.

ESCAPES IMPRISONMENT.

Because William Nelson, a thief, materially assisted the police in capturing a burglar last summer, by furnishing a description of him, Judge Smith yesterday put the defendant on probation for two years.

Nelson pleaded guilty to stealing a suit of clothes from a room in a Los Angeles lodging-house, while he was drunk. He told the court that he is a cook, that he had been drinking with another cook, and that he did not know what he was doing when he took the clothing.

"We will make a temperance man of you, Nelson," commented Judge Smith. "If I hear of your being drunk again while you are under parole, you will go to the penitentiary."

DOUBLY BOXED.

TALE OF INFELICITY.

"When my wife asked me for money, and I refused, she swatted me on the head and body several times. I staggered back on a big box on the porch of the Downey-avenue house, where we were talking, the cover broke, and into the box I went," testified James Buchanan yesterday in Judge Summerfield's court. He was giving his version of the events that led his wife, Mrs. M. B. Buchanan, to cause his arrest for alleged threats to kill her on February 14.

"When I finally got out of the box, I gave my wife a dollar," the witness continued. "I never threatened to put her light out, to kill her, or do anything of the kind, but I did tell her that I thought she ought not to come to me for money."

Mrs. Buchanan insisted that her husband had threatened to do her harm, but as the blows appeared to have been delivered by her and not by him, the charge was dismissed.

COURTHOUSE NOTES.

BREVITIES MISCELLANEOUS.

WOMAN VS. WOMAN. Jeannette J. Kiger yesterday filed in the Superior Court a $15,000 damage suit against Mrs. Martha Osborne and F. M. Osborne, charging that, on February 22, in the presence of Mrs. Virginia Otis, John C. Kiger, Belle Collins, Rena Mackay, J. J. Mann, I. D. Krosen, and others, Mrs. Osborne made statements reflecting on her character.

NEGRESS PUNISHED. Mrs. Annie Barnett was yesterday sentenced to one year in San Quentin by Judge Crow for assault with a deadly weapon on Mrs. Bernie Morris, another negress, last December. The judge stated that he was led to impose a short sentence because of the jury's recommendation of mercy, as well as because of representations made in the woman's behalf by persons interested in her.

ABUSES GIRL. Harry Sauner of Long Beach was yesterday sentenced by Judge Smith to ten years in Folsom for criminal abuse of his stepdaughter, Ethel Sauner.

TRIALS SET. C. R. Crawsby yesterday pleaded not guilty to a felony ... trial ...

Women's Tan

Oxfords or Pumps



Heavy or Light Soles..... $3.50



Brown or Light Shade in Oxfords, Heavy or Light Soles..... $2.50

240 So. Spring Street **BURNS** 445 So. Broadway

TWO STORES

Men's Tan Oxfords or High Shoes $3.50

Fire, burglary or other trouble may menace your property.

Our auto brings you to the scene immediately and without cost.

MERCHANTS' FIRE DISPATCH
209-11 Wall Street Main 4907 A8445

with a prior conviction, and his trial was set for April 1.

WITHOUT LICENSE. A hearing in the habeas corpus proceedings brought by I. Suzuki, to test the validity of the Long Beach ordinance imposing $20 daily tax on auctioneers, was set by Judge Smith for Thursday morning. Suzuki was released under $100 bail. He was arrested at Long Beach Thursday for conducting an itinerant sales business without a license.

INCORPORATION. Articles of incorporation were filed with the County Clerk yesterday by the Western Eucalyptus Company, capital stock $200,000. Certificates of removal of principal places of business were filed by the Prudential Investment Company, removing from Los Angeles to Santa Ana; the Union Hollywood Water Company, from Hollywood to Sherman, and the Jordan Oil Company, from Los Angeles to Vernon.

FOR SON'S DEATH. Asking $1999 damages for the death of his son, C. Pruitt, George M. Pruitt yesterday filed suit in the Superior Court against the San Pedro, Los Angeles and Salt Lake Railroad Company. He says that the young man died as the result of being scalded by steam in a railroad accident on March 3, 1907, when a passenger car in which he was riding was overturned at an open switch on Seventh street.

PAY FOR OPERATION. Judge Monroe yesterday handed down a decision adverse to J. G. Pfefferle in M. Robertson's suit to recover $500 for a successful operation performed on the defendant's wife last summer.

CLERK RETIRES. Deputy County Clerk Harley E. Riggins, court clerk for Judge Hutton, yesterday retired from office, after six years' service under County Clerk Keyes. He has formed a law partnership with Ruben S. Schmidt, formerly associated with Attorney J. L. Murphy. Mr. Riggins is a graduate of the law department of the University of Southern California, the Woodbury Business College and the Santa Monica High School. Deputy County Clerk Clare Enyeart has been appointed successor to Mr. Riggins as court clerk for Department Seven.

DAMAGES FOR FINGERS. A. Lovelace, who sued the Western Door and Sash Company for $10,000 damages for the loss of the thumb and three fingers of his left hand, was awarded $2000 by a jury in the Superior Court yesterday afternoon. The plaintiff charged that the saw which inflicted the wounds was out of repair through the negligence of the corporation.

IN THE POLICE COURTS.

Woman Given Hundred Days in Jail. Gang of Thieves Arraigned. Egg Story.

Marie Scott, the young woman who was arrested several days ago on suspicion that she was a member of a notorious gang of thieves, yesterday pleaded guilty to a charge of vagrancy in the Police Court, and was fined $100, with the alternative of spending 100 days in the City Jail. She was locked up.

The police state that the woman knew about the work of the gang, but did not participate in it. In rooms occupied by the crooks officers found several hundred dollars' worth of stolen property, much of which has been identified by owners. The thieves, it is alleged, hid beneath the bed of a prospective victim until the latter was asleep, and then looted the room.

Jack Maier, a member of the gang, was fined $100, but as the police had no direct evidence against him, Justice Austin suspended sentence on the prisoner's promise to leave the city immediately.

Three other members will be tried for robbery next week.

Slapped With Eggs.

Lew G. Hamilton, who lives just inside the city limits on the Temple road, yesterday appeared in the Police Court to prosecute his wife, Rebecca, who, he charged, slapped him in the face with two fried eggs.

The plaintiff exhibited a severely-burned face to the court. The grease had spattered from his forehead to his chin, taking off most of the skin. This was his story:

"This morning, when I arose, I asked my wife if she would get me some eggs. I wanted them soft boiled, and forgot to tell her about it. She fried them. When I walked into the kitchen and observed this, I remonstrated. My wife was not feeling well, and one word led to another. She picked up the skillet and threw the contents in my face. I do not want to see her punished, but since it is against the law for me to make an forcible impression upon the woman, I would like the court to administer a fine to prevent any repetition of egg slinging.

The justice fined the woman $5, but payment was not demanded.

COLLEGE PAPER ASSISTANTS.

STANFORD UNIVERSITY, Feb. 28.—F. A. Adams, editor of the 1910 "Quad," has announced the corps of thirteen assistants who will aid in the publication of the next junior annual. Those who have received this appointment which is considered one of the highest of class honors are: Miss Hannah Thompson of Pasadena, Miss Marguerite Kauffman of Compton, L. Hueneme, S. A. Lindauer of Los Angeles, C. H. Hails of Santa Barbara, T. C. Henry of Los Angeles, F. M. Ackley of Glendale, C. P. Happy of Spokane, Wash., W. P. Fuller of San Francisco, L. Scott of Alameda, A. S. McDonald of Portland, Or.

HARD JOLT.

YEAR'S LABOR ALL FOR LOVE.

POLICE COURT PROSECUTORS LOSE LONG FIGHT.

Supreme Court Sustains City Auditor and Treasurer in Refusal to Pay Fleming and Assistant Appointed by District Attorney and Return to Old System Is in Sight.

City Prosecutor E. J. Fleming and his assistant at the Police Court apparently have been performing a labor of love for the city during the last year. Yesterday the State Supreme Court handed down a decision sustaining City Auditor Mushet and City Treasurer Hance in their refusal to pay the salaries of the prosecutor and his assistant. The case was carried to the Supreme Court by the city after it had been decided against the city by the Superior Court here.

The probable result of this decision is that the City Attorney will appoint two prosecutors to take the place of those appointed by the District Attorney. As there was some feeling evidenced between the City Attorney and the District Attorney at the time the present appointments were made it is possible that Mr. Hewitt will select two new men to take the place of Mr. Fleming and his assistant.

A year ago the Legislature passed a bill authorizing the District Attorney to appoint the prosecutors at the Police Station, to be paid by the city. At that time the City Attorney advised the Council that he considered the act of the Legislature invalid in that it required the city to pay the salaries of men appointed by a county official.

The Council declined to act, but the Auditor and Treasurer held back the salaries of the two appointees of the District Attorney. Fleming brought suit to compel payment, the real object being to test the validity of the statute. This suit has been decided in favor of the city.

Assistant City Attorney Wilson said yesterday that this decision is tantamount to knocking out the Broughton act under which the prosecutors are appointed by the District Attorney. He said it means a return to the former system, under which the City Attorney appoints his own assistants at the police courts.

When the law was passed a year ago Dist.-Atty. Fredericks declined to take full advantage of it. Four prosecutors were to be appointed. The District Attorney appointed two and asked the City Attorney to name the others.

DEAL IN SANTA MARIA.

Palmer Company Contracts for Delivery of Two Millions Barrels of Oil to Santa Cruz.

The Palmer Oil Company, whose property is located on the Blochman & Stendel ranches in the eachern extension of the Santa Maria oil field, has just closed a contract for the delivery, within the next three years, of 2,000,000 barrels of its product with the San Juan Portland Cement Company of Santa Cruz. The price, it is stated, is 50 cents per barrel, making the contract worth $1,000,000.

The same company has completed arrangements for the construction of an eight-inch pipe line from its wells to the pipe lines now in the Santa Maria field. The contract requires the completion of this pipe line within ninety days. By that time, it is estimated, the company will have stored between 30,000 and 40,000 barrels of oil with which to commence delivery on its 2,000,000-barrel contract. It is stated, also, that it is the intention of the Palmer company to sink other wells as soon as its pipe line is completed.

ALTHOUGH Hotel Green is fireproof, the rates are not excessive. European plan $1.50 per day upward. American plan, $2.50 per



SOMERSET ACRES SOMERSET ACRES

Filling the Greatest Need of the Day

Meeting the demand for small farms, self-supporting garden homes and suburban residence sites within 30 minutes of the shopping district at low price and on easy terms.

Follow the crowd to Somerset Acres and you will realize what good soil and free water really mean when you can secure them next door to a large and growing city for $300 an acre. See for yourself the character of Somerset products. This is the best part of the old Bixby Ranch, famous for many years for the quality and quantity of its productions.

The largest and best potatoes, the heaviest and cleanest corn, the sweetest berries, the daintiest walnuts, the richest peaches, the biggest crops of onions, melons and cantaloupes have come for years from Somerset Acres, where free water and plenty of it has combined with fertile garden soil to enrich the farmer.

$300 and Up, With Electric Railway Station On the Ground.

Terms $10 down and $10 a month. The very highest elevation between Los Angeles and Santa Ana. Selected by Mr. Huntington for station and power house because of its unusual advantages for a large suburban city. This is positively the best offer ever made so close to Los Angeles, and even if you only want land to hold as make money on it, it will pay you well to secure it here and now while prices are so low and terms so easy.

TWO EXCURSIONS EVERY DAY AND SUNDAY. COME IN AND GET A MAP AND GO.

"You're Safe at Firth's." **EMIL FIRTH** "You're Safe at Firth's"

319 W. Fourth St., Bet. Broadway and Hill. Home A 8105; Main 2543

California Furniture Co.

BROADWAY NEAR SEVENTH 639 TO 645

This Company has no connection with any other concern in the city.

Distinctive Furniture Adds to Bedroom Comfort—but distinctiveness adds nothing to cost

Just apply some of your own experiences—how some of the bedrooms you have seen seemed so cosy and inviting, while others were just the reverse. It's all in the way the room is furnished. The bedroom that may seem the least inviting can be made cosy, restful and bright by exercising proper taste and judgment in the furnishing.

At the "California" you will find the most distinctive, the finest collection of good bedroom furniture in Los Angeles.

Every piece is selected with the most discriminate care—and because of its fitness for the requirements of the Southern California home.

The display occupies an entire floor. It comprises every essential piece of modern bedroom furniture and in every desirable wood and style.

The price range is so broad that every possible requirement can be met.

Every piece is marked in plain figures at the lowest possible price for which it can be sold. Fictitious pricing, which allows of misleading reductions, has no place in the policy of this establishment.

We want you to feel that whether you buy the most inexpensive or the most elaborate set on our floors you are getting value that cannot be excelled anywhere.

In one of our windows we are showing a magnificent Empire Colonial bedroom set—a masterpiece of American cabinet making. It comes from the celebrated shops of W. K. Cowan & Co., and is made of genuine Cuban mahogany.

We invite you to come and see this unusual collection of bedroom furniture.



California Furniture Co., Broadway 639 to 645.

Vermont Avenue Square

In the Best Part of the New Southwest
The Place for a Safe Investment
Take Grand Avenue Car Direct to Vermont Square

AGENTS

S. J. White & Co.
416-418 Pacific Electric Bldg., Main and Sixth Sts. Phones Home F5978, Main 1340.

Wright & Callender Co.
319-323 South Hill Street. Both Phones Exchange 80.

Leo. J. Maguire & Co.
305-306 F. P. Fay Bldg., Third and Hill Streets. Home 1183, Broadway 4777.

Joseph R. Loftus
528-529 Citizens' National Bank Bldg., Third and Main. Tel. A5518, Main 5518.

C. A. WESBECHER, Tract Agent, Phone West 3557

Los Angeles Office of
The San Francisco Chronicle
Ramona Book Store
516 South Broadway—Telephone Home 1975
Advertisements and Subscriptions Received
F. A. TAYLOR, . . . Manager

THE HUB
154-156-158-160 N. Spring St.
Ask to see THE NEW BROWN SUIT
Spring styles just received

LET US SEND YOU PARTICULARS about the club through which you get the New Standard Encyclopedia at half price, payable a little at a time. A postal addressed to The Times will bring you full information about the book.

Miramonte Park

Beautiful, well built up suburb, few rods south of the city line.

Lots $525 and upward, 10 per cent. cash and $10 monthly.

RUFUS P. SPALDING, owner, 215 H. W. [illegible]

$10 Secures an Acre

30 minutes from my office on electric line. Rich, sandy soil, free water piped. Pay $10 cash, $10 monthly, and save rent. EMIL FIRTH, 319 W. 4th

Hidalgo Avenue, Alh[illegible]

Most beautiful, highly [illegible] dence section, large trees, [illegible] $600. Beautiful 6-room [illegible] $2750. Easy terms. Ca[illegible]



SOMERSET ACRES

of the Day

...ns, self-sup... ...n residence ...oing district

...oil and free water really mean ...300 an acre. See for yourself ...d Bixby Ranch, famous for ...

...he sweetest berries, the dain... ...s and cantaloupes have come ...t has combined with fertile ...

the Ground.

...ngeles and Santa Ana. Selected ...ages for a large suburban city. ...if you only want land to hold and ...are so low and terms so easy.

GET A MAP AND GO.

H "You're Safe at Firth's"

A 8105; Main 2543

...ure Co. ...5 ...e city.

...ss adds nothing to cost. ...—how some of the ...and inviting, while ...he way the room ...n the least inviting ... exercising proper ...

...distinctive, the finest ...eles. ...scriminate care—and ...e Southern California



Los Angeles Office of

The San Francisco Chronicle

Ramona Book Store

516 South Broadway—Telephone Home 1975

Advertisements and Subscriptions Received

F. A. TAYLOR, . . . Manager

THE HU... ...100-150-160 N. Spring St.-Los Angeles

Ask to see THE NEW BROWN SUITS. Spring styles just received.

...T US SEND YOU PARTICULA... ...t the club through which you ...the New Standard Encyclopedia ...price, payable a little at a ...postal addressed to The Times ...g you full information and ...

...idalgo Avenue, Alhambra ...beautiful, highly improved ...e section, large trees, lawn ... Beautiful 6-room ...0. Easy terms. Go and ...

"SOMETHING DOING" The 5th STREET Store

STANDARD PATTERNS

BROADWAY COR. FIFTH ST.

A Bargain Carnival at the Real Bargain Center

Prosperity Smiles---Optimism Reigns Supreme

Bright days, busy days, at the Fifth Street Store. Optimism is the keynote of success of this busy store, and we want everybody in Los Angeles to share our optimism. Come to the Fifth Street Store Monday and join the happy, eager, busy throng of buyers. You'll be as optimistic as we are after rubbing shoulders with so many boosters. The values will cause you to smile with satisfaction and you'll go home rejoicing that the financial squeeze is over and business again on the boom in Los Angeles.

"SOMETHING DOING" The 5th STREET Store

STANDARD PATTERNS

BROADWAY COR. FIFTH ST.

10c Apron Gingham 8 to 9—No Phone Orders . . 4c

NONE TO DEALERS.

...one hour only, Monday morning, standard apron gingham, in a va... ...of colors and checks; staple material, superior quality; regular 10c ... 8 to 9, Monday, third floor, south building, 4c yard. Limit 6.

65c Cork Linoleum On Sale 8 to 9 Only 39c

NONE TO DEALERS.

In the rug department, second floor, south building, regular 65c quality heavy English cork linoleum. 8 to 9, 39c. New geometrical and tile patterns, for bath room, kitchens and hall. Limit 40 yards.

Wash Goods

Spring Novelties Unparalleled Values

25c Figured Batiste . . 15c ...w fancy printed batiste, 30 ins. ...ide; pretty floral designs, stripes ...d checks, dainty colors, for sum... ...er dresses, 25c value 15c.

20c Long Cloth . 12½c ...ne white long cloth; yard wide; ...h. 1000 quality; that is always a ...c value. Offered Monday at 12½c ...rd.

30c Zephyr Ginghams . 19c ...w French ginghams, in large and ...edium checks and plaids; most ... colors; pretty effects for dresses ...d waists; 30c quality 19c.

15c Glass Toweling 9c ...inch glass toweling, for polish... ... glassware and silver ware. 15c ...lity Monday 9c yard.

15c Beige Suiting . 9c ...inch suiting, in light and dark ...des, checks, stripes and small ...res; very desirable spring fab... ... 15c quality 9c yard.

$2.00 Bed Spreads . $1.49 ...ge size 2¼x2½ yards, fringed ... spreads; pretty Marseilles pat...s; weight 2¾ lbs.; $2 spreads $1.49.

75c Sheets 72x90 . . 49c ...vy quality linen finish sheets; ... 72x90; finished with 3-in. hem ...op; 75c quality. Monday at 49c, ...t 4.

$4 KID GLOVES—16-button length, real French kid gloves, in brown, black and white; fine fitting. 34 gloves at..... **$3.25**

$1.48 WOMEN'S BELTS. Made from imported kid leather, in black, brown, tan and navy; new styles—crushed and tailored effects; fitted with gold plated buckles. Monday..... **98c**

$1 and $3 St. Gaul Flounces & Corset Cover Emb'y 35c

Thousands of yards of beautiful sheer swiss, nainsook and batiste embroidery, 18 to 27 inches wide; wide, showy margins; in hand embroidered designs, eyelet, anglace and embossed effects, an unlimited variety and the unusual quality make this the greatest embroidery sale of the season; sale starts promptly at 8 o'clock. $1 to $3 embroideries at 35c yard.

35c Val Laces 5c

Fine French and German Val. lace; edges and bands ½ to 2½ inches wide; dainty new designs; also baby Irish and Maltese laces; unheard of bargains Monday; 15c to 35c laces at 5c yard Monday.

50c Bands and Edges, 14 to 18 In. Wide, 10c

Fine embroidery; bands and edges to match, made of excellent quality swiss and nainsook; beautifully worked edges; open and blind effects; widths 4 to 18 inches; 35c to 50c qualities at 10c yard. On sale at 9 o'clock.

$1.00 UNDERWEAR, 8 to 9—Men's fine gray wool undershirts and drawers; shirts sizes 34 to 44; drawers 30, 32 and 34; regular $1.00 qualities, 8 to 9 Monday..... **25c**

25c UNDERWEAR—Women's medium weight, fleece lined vests and pants, high neck, long sleeves, ankle length..... **12 1-2c**

Early Bargains

On Sale 8 to 9 a. m. No Phone or Mail Orders

12 1-2c Fancy Silkoline . . . 3c

New effects in fancy figured silkoline, a variety of patterns and colors. Lengths to 10 yds., 12½c quality, 8 to 9, at 3c yd.

$1.50 Cotton Blankets each.. 49c

Large 11-4 heavy cotton blankets, in white, gray and tan, with fancy borders; blankets worth $1.50 pair, 8 to 9, 49c each.

$1.00 Lace Curtains each 25c

Single white and Arabian lace curtains, with pretty floral scroll and medallion borders; curtains worth $1.00 pair; 8 to 9, 25c each.

10c Yard Wide Muslin 6c

Full yard wide, unbleached muslin, made of heavy hand twisted Sea Island cotton. 10c quality, 8 to 9, at 6c yard. Limit 10 yards.

7 1-2c Domet Flannel 4¾c

Heavy quality, soft fleecy, plain cream domet flannel; 25 inches wide; regular 7½c quality on sale, 8 to 9, at 4¾c. Limit 10 yards.

15c Kimono Flannels . 8½c

Fancy checks and stripes, in heavy fleeced kimono flannels; also fancy dots and floral designs; 15c value, 8 to 9, at 8 1-3c.

25c Boston Garters . 15c

Men's regular 25c Boston garters, on sale Monday, 8 to 9, 15c.

Gigantic Sale of New Spring Suits



Values Never Were So Strong, Prices Positively Never So Low

$15 New Prince Chap Suits $9.75

Charming spring styles in this lot, suits, of marked grace and beauty, nobby Prince Chap, Papillon and fitted effects; jackets satin lined; variously trimmed with braid or plain tailored. Skirts gored and plaited trimmed with wide bias folds; materials of fine Panama, fancy Sicilian and mixtures, colors, plain black, navy, gray, brown and checks, perfectly finished, practical, dressy garments; regular values to $15. Monday, $9.75.

9.75 **9.75**

$25 Butterfly and Cutaway Models $19.75

Materials are fine serge, Panama and wool Rajah in the new champagne and Copenhagen shades, light gray, leather, navy, black and soft shades of green, latest spring novelties, in Butterfly, cutaways, Prince Chap and corset fitted styles; skirts gored and plaited; trimmed with strapping or bias folds; suits that are perfectly finished and correctly fashioned; $25 values $19.75.

$15.00 Voile and Silk Skirts $9.75

Stylish gored and plaited voile skirts, trimmed with strapping and folds of taffeta silk. Beautiful taffeta silk skirts, gored and plaited, trimmed with wide bias folds, $15 values $9.75.

$15.00 Rain Coats $6.98

Women box and plaited rain coats; made of fine rainproof cloth; in tan and gray; flat or coat collar; fancy cuffs. Monday $6.98.

$5.00 Walking Skirts $2.98

Correct spring models in a variety of handsome materials, mohairs, cheviot and Panamas, in mixtures, checks, plaids, plain brown, navy, black and gray; gored and plaited trimmed with folds and buttons. $5 skirts $2.98.

$7.50 Walking Skirts $4.98

Fine panama, sicilian and serge skirts, in checks, stripes, plaids and checks; gray, navy, brown and black; gored and plaited; trimmed with silk folds.



$5 Silk and Lace Waists $4.98



Manufacturer's Samples

The sample lines of several manufacturers, elaborate creations, in silk, net, allover lace, batiste and lawn, trimmed with lace and embroidery; pretty yoke effects; silk waists, in pink, light blue, black and white, lace waists in white and ecru, ¾ or long sleeves, open front or back. Sample waists. NONE TO DEALERS. Values to $15. Monday at $4.98.

$2.50 New Waists $1.48

10 distinct styles, in fine lawn waists, beautifully trimmed and finished; cross bar, lace and embroidery effects; open front or back; long or short sleeves; $2.50 value $1.48.

$3.50 Spring Waists $2.25

Cream wool, batiste and brilliantine waists; fine tucked and hand embroidered effects; fine lawn waists; trimmed with lace and embroidery; long or short sleeves; open front or back. Monday $2.25.

Manufacturers Samples

Wanted Notions—at Less than Half

Rare opportunity for dressmakers, and every woman, Monday, to save largely on needed Notions. Every woman knows what a saving these prices represent. None to dealers.

25c WHITE SILK SHOE LACES	3 1-3c	50c HAIR FORMS	25c
10c HAIR PIN CABINETS	3 1-3c	25c SUPPORTERS AT	15c
10c CUBE PINS	3 1-3c	POTIER BEADS, BUNCH	5c
10c TAPE MEASURES	3 1-3c	10c, 25c COMBS, SLIGHTLY DAMAGED	2c
10c BELT PINS	3 1-3c	5c and 10c HAIR PINS	2c
25c NEEDLE BOOKS	3 1-3c	10c NEEDLE BOOKS	2c
10c PIN CUSHIONS EMERY BAGS	3 1-3c	MILL END LINEN THREAD	2c
50c Pin Cushions, fancy shapes	10c	50c Needle Books	10c

Bewitching Spring Hats

Dress Hats $5.00

No prettier or more fascinating styles were ever featured in hats at $5, even at $7 and $8. You cannot duplicate them anywhere. New, fancy braid shapes over wire frames, chip, Milan, Neapolitan and rough braid models, the very latest; all beautifully trimmed with flowers, ribbon, chiffon, etc.; a great millinery value Monday at $5.



$1.50 Fancy Shapes 98c

New spring models, in braid shapes, 10 doz. just received, hand made over wire frames; choice line of colors; $1.50 values 98c.

75c Spring Flowers 49c

Merry Widow Sailors $9.98

The most fascinating spring hats, no style so becoming; none so new, large rough braid shapes; trimmed with linen and velvet flowers and foliage; large cabbage roses, daisies, etc.; extra special $9.98.

$3.50 Nemo and Kabo Corsets

...e two famous makes of corsets on sale Monday for almost half. ...lar new models in rich black brocade; also white and gray ...ll; double boning, made with self reducing strap. A feature in ...corset department Monday; regular $2.50 and $3.50 corsets..... **$1.98**

Women's 15c Black Hosiery

Good durable quality of women's fast black stockings at half price, made with double soles, heels and toes; elastic band top, all sizes 8½, 9, 9½ and 10; regular 15c quality. Priced Monday only at..... **7½c**

Women's 35c Lisle Stockings Monday 19c

Women's $3.00 Oxfords $2.25

...'s oxfords in the new brown shades, to match the spring suits ...of excellent quality soft kid and calf leather; also patent gun... ...and black kid, with ribbon ties; new toe shapes, plain and with ...heavy or light soles; complete assortment; $3 oxfords $2.25.



...en's $5 Shoes and Oxfords $3.45

...tly satisfactory footwear in gunmetal, calf, patent colt and ... Blucher and lace styles, swing and London toe styles; ... $5.00 shoes and oxfords at $3.45.

$2 Slippers and Oxfords $1.49

...'s fine kid oxfords, with patent leather tips, ...r heavy soles; also strap slippers; on turn ... $2.00 values $1.49.

...omen's $4.50 Muslin Skirts $2.48

...dainty new cambric and muslin skirts, long or short styles, beautifully trimmed with lace and embroidery; deep flounces; high grade garments, full cut and well finished; regular $4.50 muslin skirts on sale at $2.48.



$4 Corset Covers $1.25

35 sample corset covers at this price Monday, high grade in every detail, soft muslin and cambric, elaborately trimmed; values to $4.00 at $1.25.

$4.50 Muslin Chemise . . . $1.79

Fine cambric and soft finished muslin chemise; beautifully made and trimmed with lace and embroidery.

$1.25 Women's Wrappers 59c

New percale wrappers in many different colors, well made, nice fitting garments, sizes to 38, $1.25 quality at 59c.

$4.50 Muslin Gowns $1.79

Large assortment of high and low neck muslin gowns, soft and sheer, nicely trimmed garments; priced regular to $4.50. Monday $1.79.

$7.00 Muslin Gowns $2.39

French and high neck gowns; made of fine muslin and nainsook; deep lace and embroidery yokes; rare bargain at $2.39.

$1.25 Flannelette Kimonos 49c

Loose and tight fitting kimonos, many different styles in various colors, high or low neck, long or short and Jap sleeves.

$1.50 Spring Silks 89c

New weaves; 27 in. colored all silk rough pongee, stripes and fancy novelties in taffeta, louisine and messaline weaves, in black, cream and colors, and 27 in. taffeta silk. Regular $1.00, $1.25 and $1.50 qualities at 89c yard Monday.

$1.50 Black Taffeta . . . $1.20

A guaranteed silk in bright leather finish; full yard wide, rich looking and eminently satisfactory, $1.50 quality at $1.20.

$1.25 Panama and Serge 89c

Popular new dress goods, in golden and seal brown, blue, black, cardinal, etc., 44 to 54 inches wide; regular $1.25 value at 89c yd.

$5.00 9x12 Ingrain Rugs $3.48



An extensive showing of new Royal Ingrain rugs, heavy reversible quality in a line of handsome new patterns and colors; 9x12 ft. size, rugs that retail at $5.00. Specially priced Monday at $3.48.

$3.00 Axminster Rugs $1.98

Rich colorings, artistic medallion and oriental designs, in new Axminster rugs; 4½x2¼ feet; regular $3 grade at $1.98.

$12.50 9x12-ft. Brussels $9.48

Heavy reversible wool pro-brussels rugs; in a variety of handsome patterns and harmonious colors; excellent wearing; $12.50 rugs $9.48.

$20.00 Tapestry Rugs $14.75

New tapestry brussels rugs, in oriental, floral and medallion designs; new colors; regular 9x12 feet size. Beautiful rugs; $20.00 quality at $14.75.

$1.25 COCOA BRUSH DOOR MATS 75c.

Rogers' Silverware 1-4 to 1-3 Off

Sale starts Monday. Save on high-grade silverware.

All quadruple plated hollow ware .....1-3 off



Wm. Rogers' Tea Spoons, set.... 49c

Roger Bros. 1847 Dessert Forks $1.69

$5 sets 1847 Hollow Handle Knives..... $3.69

All Trunks Monday ½ Price

Furnishings

MEN'S 10c SOCKS—Fast black and tan, sizes 9, 9½, 10, 10½ and 11 at 5c

15c LINEN COLLARS—All sizes and styles in the "Barker" brand 4-ply men's linen collar at . 5c

25c UNION SUITS—Children's fleece lined, drop seat union suits, ankle length, long sleeves . 12½c

Bedding

$1.50 COMFORTS—Soft white cotton filled, fancy silkoline covers, sale 98c

$7.50 WOOL BLANKETS—Large 11-4 size, fancy plaid blankets, pair $4.98

$3.00 FOLDING GO-CARTS—Good substantial green enamel frame, rubber tire wheels. $1.98

$2.00 Lace Curtains $1.25

A great assortment of handsome new arabian and white lace curtains 2½ and 3 yards long, exquisite new designs, floral, scroll and medallion borders, best button hole stitched edges, regular $2.00 curtains Monday at $1.25 pair.

$1.25 Curtains 75c

New cross stripe madras curtains, 40 inches wide, 3 yards long; tassel fringed ends, cream grounds, with red, green, olive and gold stripes, $1.25 curtains at 75c pr.



5c BRASS RODS..... 2½c

Brass extension curtain rods, that extend 20 to 40 inches, complete with brackets, 5c rods Monday 2½c.

15c WHITE SWISS..... 9c

Plain white curtain swiss, 40 inches wide, suitable for dresses or curtain purposes, full bolts, 15c swiss at 9c yd.

20c MOMIE CRETONNES..... 9c

New floral patterns in Momie cretonnes, light and dark shades; for side drapes and wall coverings, 20c quality 9c yd.

$6.00 NET CURTAINS..... $3.98

White and Arabian bobbinet curtains, hand made cluny and renaissance borders and edges, regular $6 curtains $3.98 pr.

BESKIRTED RULER.

WOMAN AGENT VERY PLUCKY.

Keeps Always on Trail of "Bootleggers."

Indians Learn Respect for the "Squaw Boss."

Connell's Friends Advise Him to Retire.

Determined to stamp out the liquor traffic among her charges on the Morongo, Palm Springs and other reservations near Banning, Indian Agent Clara True, is bending every energy to secure convictions of the "bootleggers" who sell vile whisky to her Indians.

She was in consultation with United States Dist-Atty. Oscar Lawler, yesterday, regarding the Ramon Fera case. The halfbreed was acquitted of the charge of resisting an officer, but is still in jail awaiting trial for the alleged selling of liquor to Indians.

When Miss True arrived at the Palm Spring reservation, a few months ago, the bucks grunted disapproval at the sight of a "squaw boss," but since then they have come to respect the little woman who has proved that she is absolute ruler. She was promoted to the position of superintendent and special disbursing agent after sixteen years' experience in Indian work. She has full charge of five reservations.

Her last work was among the Pueblos of New Mexico and her home was in one of the valleys of that Territory. Her life has been spent in the open and her duties have taken her to remote places. She is reticent about her past, which has been filled with interesting episodes. When asked to tell something of her life among the Indians, Miss True replied:

"There is really little to interest an outsider. My mother and I were New Mexico ranchers. My work now is similar to that of several hundred other women who are in the government Indian service. I have always lived away from cities. That possibly explains my curtness of speech, of which some people complain. I believe there is much to do for the Indian. We are working under a splendid executive head, Commissioner Francis E. Leupp, whose policy is to make the red man self-supporting and abolish the parental care of the government as soon as possible. The outlook in this State is very encouraging."

Miss True asserts that the chief difficulty in absorbing the aborigines into the body politic lies in their weakness for liquor. It is sold to them by Americans, cholos and Chinamen. She has caused the arrest of several suspected "boot-leggers."

The young woman witnessed the shooting of Ramon Fera, a few weeks ago, by Special Agent R. S. Connell. She zealously supports Connell and thinks his action was justified. She will be a witness for the government, when Fera is tried before United States Commissioner Van Dyke.

The night that he was shot, Fera was seen lurking about the Indians' houses and it is said he placed several bottles of liquor beneath trees, where they could be easily found by customers.

There has always been great difficulty in obtaining witnesses to such transactions. The law, of course, does not allow defendants to be convicted upon "suspicions" of agents and the Indians invariably give unsatisfactory testimony.

When in court last week, Connell explained his very apparent nervousness by stating that he was "cool as steel when in the open, but was timid when interrogated by lawyers." Upon his own evidence, the attorneys for Fera expect to prefer charges against the agent before the Department of the Interior, alleging that his mental condition makes him unfit for his position.

His friends say he is overworked and on the verge of a collapse. They advise him to apply for leave of absence. He insists, however, that he is all right.



R. S. Connell,

special agent, who shot Ramon Fera, a suspected "boot-legger," and Miss Clara True, agent of five reservations near Banning.

TOO MANY SOLICITORS.

Business Men Complain Their Offices Are "Worked" for Money for Unauthorized Charities.

Talk of hard times and men out of employment in the city caused a tide of charity to set in toward worthy institutions that are helping supply the wants of those who need help. Another result, less desirable, was to start out an army of unauthorized and fake solicitors, asking aid in behalf of any old thing that might appeal to the generosity of the people of the city. Small "missions" sprung up here and there, generally under the shadow of others long established, and they, too, began to canvass the city.

Complaint has reached The Times that women are "working" business blocks, soliciting money for a so-called mission at No. 308 East Third street, and a reporter visited the place yesterday.

The sign on the window reads: "Church of Humanity Industrial Store," and the little room is packed with all kinds of junk, from books to shoes. In the rear, above a board about six feet long across one corner, to serve as a counter, is a sign, "Mission, soup 2 cents."

"Where is your soup kitchen?" the woman in charge was asked.

"We have none; we closed it up, and the sign has not been taken down," was the response.

She was asked who is at the head of the institution, and she said, "Mr. Reed." Asked what they do with money they solicit, she said:

"We have no solicitors out now; the last was on Monday, but they didn't get any money, and we closed the soup kitchen up, as the men had no money to pay for it, and we couldn't keep it going."

A number of solicitors are working the city for old clothing or other second-hand stuff for the store. It is repaired until it is saleable, and then sold at trifling cost, but whatever the price at which it is sold, it is all clear profit, and the money presumably goes to the "Church of Humanity," whatever that is.

"People would far better keep their old clothing for some of the recognized charities," said an official, who was asked about the store in question, "than give it to any stranger who comes along, for usually it goes to give somebody an easy living in the latter case. I am always reminded of the success of that chief of fakirs, "Gen." Moore, who, under the name of the 'Union Rescue Army,' collected thousands of dollars in Los Angeles, supporting himself in ease and purchasing property in the northern part of the State with the money he got here. Though constantly warned that he was a fakir, the people went on giving him money as long as he asked it."

ON THE ANXIOUS SEAT.

Candidates for Appointment to West Point Must Await Result of the Board's Investigations.

On Wednesday or Thursday next the board, appointed by Senator Flint to examine candidates for admission to the United States Military Academy at West Point, will announce the names of the winners. Gen. Wankowski received a telegram from Senator Flint authorizing him to make the announcement and as soon as the examiners have reached a decision they will do so.

The examinations have already been completed but before taking final action the examiners have thought best to make a careful investigation into the standing of the young men. Character is one of the points which must receive careful consideration and a full investigation will be made before the names of the appointee and two alternates are made public.

Of the thirteen who took the examination seven finished and Gen. Wankowski stated yesterday that the marks of all are very good, in spite of the fact that the test was a very stiff one.

As soon as the name of the successful candidate is announced he will be instructed when to appear before the army authorities to take the official examination. If he passes he will be admitted to the academy; if he fails one of the alternates will receive the coveted chance.

PRESIDENT BAER RETURNS.

President Baer of Occidental College returned yesterday from a trip to the northern part of the State, during which he spoke at both the great universities, addressed a number of other meetings and was entertained as guest of honor at a banquet in Berkeley. He delivered ten addresses in the six days, and comes back filled with enthusiasm for Occidental. "Occidental stock is rated high," he said, "and I am more of the opinion than ever that the average young man and young woman is better off in Occidental for the first two years of the college course." He believes that the "beer wave" at Stanford is at an end, and that President Jordan and the better element in the student-body will be able to entirely stamp out intoxication among the students.

One cent an acre, is a high price for land without water, but $80 an acre with Empire Ranch Acres, irrigated with Kings River water, assures you an income for life. Join our next weekly excursion. See adv.

BANKRUPT SALE

609-619 South Broadway

Books and Stationery

On Sale Monday 8 A. M.

While the balance of the house is preparing for this sale, this entire stock will be placed on sale. Books and stationery to be sold regardless of cost.

Music 10c a Sheet

Central Department Store

Having a stock of over $300,000 worth of seasonable merchandise to readjust prices for the coming bankrupt sale and the limited time in which to accomplish it, the trustees have been compelled to postpone the sale until Thursday morning, March 5th, when the entire stock of the beautiful Central Department Store.

will be sold by the Referee in Bankruptcy to satisfy creditors' claims. Being unable to dispose of the business in its entirety, owing to the immense size of the stock, the court orders that a Bankrupt Sale be inaugurated Thursday morning, March 5th, and continued until every dollar's worth of merchndise is sold. Following is a copy of the Court's order:

IN THE DISTRICT COURT OF THE UNITED STATES, SOUTHERN DISTRICT OF CALIFORNIA, SOUTHERN DIVISION.

In the matter of Central Department Store, a corporation, Bankrupt. Order authorizing Trustees to conduct business and sell property at private sale.

A petition for the sale of the assets of said Central Department Store having been filed by the trustees herein, and an order for the sale of said assets having been heretofore made, and the sale having been set for the 20th day of February, 1908, at 2 o'clock p. m., and at that time adjourned to February 26th, 1908, at 10 o'clock a. m., and bids having been received for the stock and fixtures of the said bankrupt, and the trustees having considered the said bids inadequate, the same were rejected;

Now, therefore, on petition of W. E. Muse, H. B. Rossiter and W. R. Hervey, trustees herein, and on motion of W. T. Craig and Carroll Allen, their attorneys, IT IS ORDERED that all of the said bids be rejected; that the said store be closed at 6 o'clock p. m. this day, to be reopened at such time as said trustees may consider advisable, said trustees are authorized upon the reopening of said store to conduct a trustees' bankrupt sale of the merchandise in said store until the further order of this court, but for a period not exceeding 30 days. Said trustees are also authorized to sell all or any part of the said store, furniture, fixtures and merchandise at private sale in bulk for such sum or sums as they may deem advisable, subject to the confirmation of this court.

Dated February 26th, 1908. LYNN HELM, Referee.

The Entire Stock of the Central Department Store, Bankrupt, to Be Closed Out, Commencing Thursday, March 5th. : : Fixtures for Sale, Store for Rent

609-619 South Broadway

Jewelry Silverwar Clocks Half Pric

On Sale Monday 8 A. M.

Hair Goods at Half Price

On Sale Monday--Puffs, Pom and Switches Less than Than C

KERN COUNTY LAND OPENING



Big Field Ranch, 22,840 Acres

Over 7000 Acres Already Sold

Equal to any land in California at any price. Absolutely level. Richest sedimentary soil. Inexhaustible water. Far superior to any San Valley land now on the market. $25 is not a bait but the price of the best. No extra charges. No water stock to buy. No alkali to fight.

It's $25.00 Per Acre

Not $25 and Up. Not $25 With Extras. But $25 for the Best.

Every acre of this soil is worth today from two to four times the price.

Inferior land in the San Joaquin Valley has sold as high as $300 per acre.

This land will grow big harvests of everything except citrus fruits.

Over 5000 acres will be cultivated this spring.

When the present buyers have located the adjoining land at once will be worth much more.

A single crop will pay for the land.

A few hundred dollars down will buy 40 acres and start you going.

You will have no rent and no gas bills. You will supply your own eggs, milk, vegetables. Your crop will build up a bank account. Your land will increase in value every year.

Property is located 30 miles northwest of Bakersfield and about 20 miles south of Corcoran, in the heart of activity in San Joaquin Valley.

It is a slightly elevated plane, composed of richest sediment, free from alkali and floods.

Water supply inexhaustible.

Land absolutely level.

Will yield maximum crops of grapes, sugar beets, onions, asparagus, barley, Egyptian corn, peaches, alfalfa.

If you want to know facts, do not ask other real estate men who have their own property to sell, but ask disinterested real estate dealers or better still, come up to our office and get maps, booklets and facts.

Every Newspaper Has Voluntarily Endorsed and Recommended It

PERCY H. CLARK CO.

311-312 H W. Hellman Bldg.



CORAL

There is a pleasing and delicate pink shade possessed by the most perfect coral, which gives it a distinction in jewel ornaments.

We are showing genuine pink Japanese coral in the following jewelry: Earrings, scarf pins, cuff buttons, rings, necklaces, pendants, brooches and La Vallieres.

SPECIAL DESIGNS MADE TO ORDER BY EXPERT ART JEWELERS

We delight in showing our goods because we know that everything is of intrinsic value and because pricings are attractively low for the high quality possessed by the goods displayed in our several departments.

We are showing some very fine Cameos in exclusive foreign hand-made mountings.

BROCK & FEAGANS

Jewelers,

437-439-441 Broadway, Los Angeles.

THE McCARTHY CO

New Orange Grove Tract (Arcadia)

(Covered with full bearing orange trees.)

See the snow on Old Baldy from your own orange orchard and garden. Home lots covered with orange trees, $600 up. Free tickets. Come see. Come quickly.

THE McCARTHY COMPANY

201 N. BROADWAY. Phones: Home 8737, Main 1202

THE McCARTHY CO INCORPORATED

BUY On Terms LIKE RENT

Phones A 8737 Main 1202

201 N. Broadway

Chino Ranch

Land with water $100 to $250 an acre. CHINO LAND & WATER CO. Ground Floor, Pacific Electric Bldg., 6th and Main Sts.

KINGS COUNTY

20, 40 and 80-Acre Tra... as $80 an Ac...

GEO. C. PECKHA...

203-4-5 Union Tr...

NAPLE...

A. M. & A. C. P...

Sole Agents

Pacific Electric Bldg.

Main 1253.

PALOMAR

Best home lots for $... utes from 6th and ... Ana electric line. ... terest, no taxes. ...

ERKENBRECHER ...

129 West ...

Western Av...

Large Lots ... Grand Ave. Car ...

MARTIN & ...

407 ... Southeast Corner ... Home ...

GRE...

20% DISCOUN... ON FURNITURE

MAIL ORDERS

Those of Southern California attend this monster sale, but ... advantage of these prices cann... cils cut such articles as they ... mail at once to this house. Cas... company order. Goods will be ... expert packers and shipped ... Entire satisfaction is assured.

20% Off



$2.75 full o... side r... at ... $6.50 $9.00 $13.50 $17.50 $27.50 $32.50 $47.50 satin fi... tical p... $63.50 $80.00

Rockers 20% Off

00 HARDWOOD ROCKER — ...rge arms, high back, wood seat, ...ll constructed and finished, big ...lue $1.60

75 rocker, cobbler seat $3.00
00 quartered oak rocker $4.00
50 oak rocker, saddle seat..$5.20
00 rocker, high back, large ...rms $6.40
50 rocker, veneered seat ..$7.60
00 quartered oak rocker ..$9.60

20% Off on Ext...

EXTENSION TABLES
50 Extension Table, solid oak, legs ...ly turned and well bolted, golden ...sh, a special ... $6.00
00 solid oak Extension Table..$9.60
50 Extension Tables, 6 feet ... extension $10.40
50 quartered oak Extension ... Table $11.20

PEDESTALS
50 Extension Table, solid oak, ped... ...al, table 6 feet, 42-inch round ... neat styles to ... $10.80
00 Pedestal Extension Table..$13.60
00 quartered oak Extension ... Table $24.00
50 Extension Table, 48-inch ... top $33.20

"VICTOR" TABLES
00 "Victor" Extension Table, solid ... turned legs, 6 foot, leaves drop ...r table top, well ... $16.80

Chairs 20% Off

HARDWOOD CHAIR—Finished ...en, high back, strong and dur... built, special ... at 68c

chair, cobbler seat..... 90c
oak chair, cane seat..... $1.40
oak chair, veneered seat..$2.00
box diner, leather seat..$2.40
box diner, saddle seat..$3.80
box diner, leather seat..$4.40

Lace Curtains



$2.00 Irish ... beau... desig... $5.00 ... $6.00 ... $7.50 ... $8.00 $10.00 ... $13.50

RIES ABOUT DMIRAL EVANS.

...ody His Friend and Even Children Are not Afraid of Him.

Admiral Evans probably has ...atives in and near Washing... any other officer in the navy, ...efore the progress of the fleet ... command is watched there ...ollar interest. Many of these ...have never forgiven him en... ...vy when his only brother, ... uncles and practically every ...boriood of Fairfax, Va., his ...n, went with the South. ...y was his mother that when ...caused by a Union bullet, she ...d it to President Lincoln. In ...a resignation for Robley ...he received notice that it ...accepted and he was immedi... ...relieved from duty. Evans ...ted fire... and Uncle Sam had ...enthusiastic defender. So he ... to Washington to see what ...ant. Here he was shown the ...n. Recognizing the hand... ...e choked up for a moment

and the ... pened. One of ... dent and ... ever he ... in Fair... designed ... mother ... tears of ... creed th... fought o... together. On got ... from his ... which a ... worn at ... shortening ... they swe... casionally ... dangerous ... on the ru... brother o... "Well, ... up that ... now on w... "That's ... And the... Eva... When A... his fleet to ... especially ... can flags, ... that the lo... account of ... there, he h... neer at the ... paper com... was durin...

GREATEST SACRIFICE EVER KNOWN!

20% DISCOUNT ON FURNITURE

NO RESERVE BONA-FIDE DISCOUNT ON ENTIRE STOCK



STRAIGHT DISCOUNT ON LOWEST CASH PRICE

20% DISCOUNT ON FURNITURE

WONDERFUL PRICE CONCESSIONS IN ALL LINES!

Money Talks! The Profits Are Yours! Buy Now!

Genuine discounts on entire stock. We emphasize the fact that this is the only bona fide discount sale today. No subterfuge, no fake reductions, but actual discounts here. Our goods are going at practically factory cost. Consider the great saving in buying now!

MAIL ORDERS

Those of Southern California who cannot attend this monster sale, but wish to take advantage of these price concessions, can clip out such articles as they desire and mail at once to this house. Cash must accompany order. Goods will be packed by expert packers and shipped immediately. Entire satisfaction is assured.

INDEPENDENT CONCERN

This store stands a monument to the free American people. Unhampered by any combine. It is our aim to serve the people faithfully, giving honest values and placing before them the advantage of our buying organization.

20% Off Iron Beds



$2.75 IRON BED—White enameled iron bed, full or three-quarter size, neat design, heavy side rails, special bargain at $2.20

$6.50 iron bed, all colors and sizes.....$5.20
$9.00 iron bed, brass trimmings $7.20
$13.50 iron bed, close vertical bars $10.80
$17.50 iron bed, heavy posts and chills $14.00
$27.50 iron bed, brass trimmings $22.00
$32.50 BRASS BED, handsome brass bed, full satin finish, heavy posts, close vertical bars, neat design; big value at $26.00
$47.50 Brass Bed, full satin finish.....$38.00
$63.50 Brass Bed, new design.....$50.80
$80.00 Brass Bed, solid brass.....$64.00

Rockers 20% Off

$2.00 HARDWOOD ROCKER — large arms, high back, wood seat, well constructed and finished, big value at $1.60

$3.75 rocker, cobbler seat $3.00
$5.00 quartered oak rocker $4.00
$6.50 oak rocker, saddle seat..$5.20
$8.00 rocker, high back, large arms.....$6.40
$8.50 rocker, veneered seat ..$7.60
$12.00 quartered oak rocker ..$9.60

Parlor Suites 20% Off

$37.50 PARLOR SUITE—Handsome 3-piece mahogany parlor suite, silk plush upholstering, heavy frame, French legs, highly polished, special bargain at $30.00

$42.50 3-piece Mahogany Parlor Suite.....$34.00
$52.50 Parlor Suite, silk plush cushions $42.00
$65.00 Parlor Suite, heavy carved frame $52.00
$80.00 3-piece Mahogany Parlor Suite $64.00
$85.00 Parlor Suite, leather upholstering $68.00
$96.00 Mahogany Parlor Suite, hand polished $76.00

20% Off on Extension Tables

EXTENSION TABLES

$8.50 Extension Table, solid oak, legs nicely turned and well bolted, golden finish, a special value at $6.00
$12.00 solid oak Extension Table..$9.60
$13.50 Extension Tables, 6 feet extension $10.40
$18.50 quartered oak Extension Table $25.20

PEDESTALS

$16.50 Extension Table, solid oak, pedestal, table, 6 feet, 42-inch round top, latest styles, a special value at $10.80
$21.50 Pedestal Extension Table..$15.60
$26.00 quartered oak Extension Table $24.00
$38.50 Extension Table, 48-inch top $38.80

"VICTOR" TABLES

$21.00 "Victor" Extension Table, solid oak, turned legs, 6 foot, leaves drop under table top, well finished, big values at $16.80



$28.50 Pedestal "Victor" Extension Table $22.80
$40.00 quartered oak Extension Table $32.00
$50.00 Pedestal "Victor" Extension Table $40.00

Chairs 20% Off

HARDWOOD CHAIR—Finished golden, high back, strong and durably built, special value at 68c

$1.25 chair, cobbler seat.....92c
$1.75 oak chair, cane seat....$1.40
$3.00 oak chair, veneered seat..$2.00
$3.00 box diner, leather seat..$2.40
$3.00 box diner, saddle seat..$3.60
$5.50 box diner, leather seat..$4.40

China Closets at 20% Off

$16.50 CHINA CLOSET—Solid oak, bent glass sides, adjustable shelves, extra large size, well constructed, special bargain at $13.20

$22.00 Quartered Oak China Closet $17.60
$25.00 China Closet, mirror on top $20.40
$30.00 China Closet, bent glass sides and door $24.80
$40.00 Quartered Oak China Closet $32.00
$55.00 China Closet, mirror on top and inside $44.00
$80.00 China Closet, five French mirrors in back $64.00

Lace Curtains 20% Off



$2.00 LACE CURTAIN, LESS 20 PER CENT., $1.60.
Irish Point Lace Curtains, extra heavy quality net, all the newest designs, extra quality.
$5.00 LACE CURTAIN, LESS 20 PER CENT., $4.00.
Cluny lace curtain, wide edges and insertion, heavy bobbinet, beautiful designs; exceptional value.

$3.00 Marie Antoinette Lace Curtain $2.80
$4.00 Swiss Irish Point Curtain $3.20
$5.00 Nottingham Curtain, floral center $4.00
$5.50 Cluny Lace Curtain, 48x2½ yards $4.40
$7.50 Irish Point Curtain, full length $6.00
$8.00 Battenberg Lace Curtain $6.40
$10.00 Brussels Curtain, 54x3 yards $8.00
$13.50 Brussels Lace Curtain..$10.80

DRESSERS AT 20% OFF

OAK DRESSERS

$11.50 DRESSER.
Solid oak, three large drawers, large French plate mirror, best construction and finish, exceptional bargain at $9.20

$14.00 Oak Dresser, swell front top drawer $11.20
$19.00 Oak Dresser, full swell front..$15.20
$23.50 Quartered Oak Dresser, large mirror $18.80
$30.00 Dresser, full swell front.....$24.00
$40.00 Quartered oak dresser, hand polished $32.00

PRINCESS DRESSERS

$14.50 PRINCESS DRESSER.
Solid oak, finish golden, extra large base, roomy drawers, 18x30 French plate mirror, well constructed, a rare bargain at $11.60

$17.50 Oak Princess Dresser, swell front $14.00
$23.00 Princess Dresser, serpentine front $18.40
$30.00 Quartered oak Princess dresser $24.00



BIRDS-EYE DRESSERS

$14.50 MAPLE DRESSER—Extra large base, divided top drawers, large French plate mirror, best construction and finish, big value at $11.60

$20.00 Maple Dresser, divided drawers.$16.00
$23.50 Selected birdseye maple dresser..$18.80
$30.50 Birdseye maple dresser, large base $24.40
$40.00 Dresser, serpentine front $32.00
$52.50 Selected birdseye maple dresser..$42.00

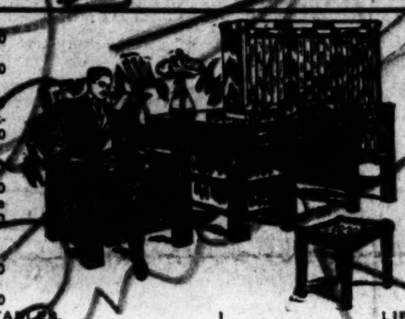
MAHOGANY DRESSERS

$23.50 MAHOGANY DRESSER. Large base, divided top drawers, 24x30 French plate mirror, highly polished. Best cabinet work; exceptional value at..... $18.80
$36.50 Mahogany Dresser, highly polished $29.20

Tuna Mahogany Dressers

$36.00 TUNA MAHOGANY DRESSER—Serpentine front, divided top drawers, French legs, 24x30 French plate mirror, highly polished, excellent value at $26.00
$52.50 Tuna Mahogany Dresser.....$42.00

STRAIGHT 20% OFF MISSION FURNITURE



ROCKERS.

$5.00 weathered oak rocker $4.00
$10.00 rocker, leather seat and back $8.00
$14.00 rocker, built on true Mission style $11.20
$18.00 weathered oak rocker $14.40

LADIES' DESKS.

$9.50 weathered oak ladies' desk $7.60
$14.50 Ladies' desk, extra large size $11.60

MAGAZINE RACKS.

$8.00 weathered oak magazine rack $6.40
$12.50 magazine rack, large mirror $10.00

LIBRARY TABLES.

$11.50 weathered oak library table $9.20
$21.00 library table, extra large top $16.80

MORRIS CHAIRS

$19.00 weathered oak Morris chair $15.20
$22.50 Morris chair, leather cushions $18.00
$28.00 quartered oak Morris chair $22.40
$33.50 Morris chair, best grade leather $26.80

LEATHER COUCHES.

$42.50 weathered oak couch $34.00
$57.50 Couch, assorted colors $46.00

DAVENPORTS.

$75.00 weathered oak davenport $60.00
$85.00 Bed davenport, leather upholstering $68.00

LIBRARY CASES

$24.00 Library Case, double doors.....$19.20
$30.00 Combination Bookcase.....$24.00



CARPET

55c Velveto Carpet, reversible, extra heavy quality, all the newest patterns and colors. Special price per yard, laid 40½c
90c Tapestry Brussels Carpet.....67½c
$1.20 10-wire Tapestry Brussels Carpet 90c
$1.40 Velvet Carpet, hall and stair patterns $1.03½
$1.50 Axminster Carpet, heavy body $1.12½
$2.25 Body Brussels, extra quality $1.71

Big Discount in Carpet Dept.

RUGS

$5.40 GRANITE RUG—9x12 size, reversible, heavy quality, large assortment of patterns to select from. Special price this week only..... $4.32
$12.00 Pro-Brussels Rug, 9x12.....$9.72
$16.00 9x12 Shirvon Rug, reversible.$13.05
$22.50 Tapestry Brussels Rug, seamless $18.06
$27.00 9x12 Axminster Rug $21.15
$30.00 Body Brussels Rug, 9x12....$24.75

MATTING.

20c China Matting, heavy quality..15½c
25c Japanese Matting, new patterns 20½c

LINOLEUM.

50c Linoleum, pliable and durable..40½c
$1.15 Inlaid Linoleum, plank pattern .90c

SMALL RUGS

$1.40 YAKOBO RUG—30 inches wide, reversible, all the latest colors and designs; extra heavy quality..... $1.22
$3.00 inch Axminster Rug, border $2.70
$3.25 Navajo Rug, Indian designs...$3.15
$3.65 Axminster Rug, heavy body...$4.05

CARPET SWEEPERS.

$2.25 Carpet Sweeper, steel frame...$1.80
$3.50 Carpet Sweeper, Japan trimmings $2.75
$4.00 Sweeper, full nickel trimmings.$3.15



THE MECCA FOR SHREWD BUYERS

Overall's

GREATEST BARGAIN FURNITURE STORE IN THE WEST

SEVENTH & MAIN STS.

GREATEST BARGAIN FURNITURE STORE IN THE WEST

Chiffoniers 20% Off

OAK CHIFFONIERS

$8.50 CHIFFONIER—Solid oak, five drawers, extra large base, best cabinet work and finish, big value at $6.80

$12.75 solid oak chiffonier, large mirror $10.20
$18.50 quartered oak chiffonier $14.80
$24.00 chiffonier, serpentine front ...$19.20
$31.00 chiffonier, full swell front $24.80

BIRDSEYE MAPLE.

$10.50 CHIFFONIER—Handsome maple chiffonier, five large drawers, large base, best construction and finish; special bargain at $8.40
$22.50 selected birds-eye Maple Chiffonier $18.00
$29.00 Chiffonier, full swell front.....



20% Off Nursery Goods

HIGH CHAIRS

$1.25 High chair, wood seat.....$1.00
$2.00 High chair.....$1.60
$3.25 quartered oak high chair...$2.60
$4.00 High chair, reed seat.....$3.20

GO-CARTS

$2.75 Go-Cart.....$2.20
$6.50 Go-Cart, reed sides.....$5.80
$14.00 Go-Cart, cushion and parasol $11.60
$20.50 folding Go-Cart, reed sides $16.40

IRON CRIBS

$8.50 Iron Crib, all colors.....$6.80
$10.00 Iron Crib, close vertical bars $8.00
$12.00 Iron Crib, white enamel...$9.60
$13.50 Iron Crib, brass trimmings $10.80

Office Furniture 20% Off

FLAT TOP DESKS

$16.00 Flat Top Desk, solid oak, extra side drawers, 38-inch top, best cabinet work and finish, big bargain at $12.80
$21.00 Flat Top Desk, 50-in. top..$16.80
$26.00 Flat Top Desk, double side drawers $20.80
$40.00 Flat Top Desk, extra large size $32.00

ROLL TOP DESKS

$23.75 Roll Top Desk, one side drawers, 38-inch top, solid oak, finish golden, best construction and finish, exceptional value at..... $19.00
$30.00 Roll Top Desk, double side $24.00
$40.00 Roll Top Desk, 50-in. top..$34.00
$50.00 Roll Top Desk, quartered oak $40.00

20% Off On Gas Ranges



$13.50 GAS RANGES.
New Process gas range, 16-inch oven, cast iron top, drill burners, gas saver, exceptional value at..... $10.80

$18.50 Gas Range, with broiler..$14.80
$22.50 "Direct Action" Gas Range..$17.60
$25.00 Gas Range, Broiler, drill burners $20.00
$29.00 Gas Range, extra large oven $23.20
$38.00 Gas Range, Broiler, water heater $30.40
$45 Gas Range, Less 20 Per Cent; $36
"Direct Action" Gas Range, elevated oven and broiler, 4 top burners, loose cone, one simmering burner, cast iron top, galvanized dust tray; oven is coated with aluminum. Great gas saver.

Household Bargains

$1.75 Gas Hot Plate, full nickeled..$1.40
$2.50 Wringer, best rubber rolls..$2.00
$3.25 2-burner Gasoline Stove....$2.60
$4.50 Bench Wringer, best grade rolls $3.60
$5.00 Kitchen Safe, double doors..$4.05
$5.25 Washer, large tub.....$4.20
$8.00 Kitchen Safe, glass doors..$6.75
$9.00 Washer, malleable iron castings $7.20
$10.50 Kitchen Cabinet, large bins $8.55
$13.50 Kitchen Cabinet, extra large size $10.80

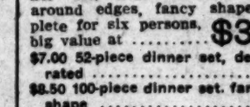
20% Off Heaters

$2.00 AIR TIGHT HEATER—double lined heater, with cast iron legs, nickel draft, double strength top, big value at $1.60

$3.50 Mantel gas heater, full nickel $2.80
$3.75 oil heater, full Japanned $3.00
$4.00 six tubes, gas radiator..$3.20
$9.00 Roundoak heater, full nickel $7.20
$13.50 Roundoak heater, coal or wood $10.80

Sweeping Reductions on

Cutlery



Carving Sets

$1.45 2-piece carving set $1.13
$3.25 3-piece carving set $2.50
$4.00 carving set, stag handle $3.15
$6.00 carving set, nickel ferrules.....$4.95

Dinner Sets

$4.50 DINNER SET—50 piece dinner set, neat embossed design around edges, fancy shape, complete for six persons, big value at $3.60

$7.00 52-piece dinner set, decorated $5.40
$8.50 100-piece dinner set, fancy shape $6.75
$9.50 52-piece dinner set, neat design $7.65
$12.50 100-piece dinner set, decorated $9.90



KINGS COUNTY L
20, 40 and 80-Acre Tracts as low as $60 an Acre
GEO. C. PECKHAM
203-4-5 Union Trust

NAPLES
A. M. & A. C. PAINE
Sole Agents
Pacific Electric Bldg. Main 1383. Home

PALOMAR L
Best home lots for the money; lots from 6th and Main cars; $100 per lot. Ana electric line. Easiest terms, no interest, no taxes. Easiest to reach. ERKENBRECHER & SYMONDS, 122 West Sixth St.

Western Avenue
Large Lots—Short Blocks—Grand Ave. Car Line
MARTIN & ROCKWELL
407 Mason Bldg.
Southeast Corner 6th and Hill
Home Phone

STORIES ABOUT ADMIRAL EVANS.

Everybody His Friend and Even the Children Are not Afraid of Him.

Admiral Evans probably has relatives in and near Washington any other officer in the navy, therefore the progress of the fleet his command is watched there peculiar interest. Many of these have never forgiven him entering the navy when his only brother, his uncles and practically every able to shoulder a gun in Fairfax, Va., his went with the South.

of the death of one of her caused by a Union bullet, she out a resignation for Robley he received notice that it accepted and he was immerelieved from duty. Evans sted fire and Uncle Sam had enthusiastic defender. So he to Washington to see what tion. Here he was shown the Recognizing the hand- he choked up for a moment and then feelingly told how it happened.

One of his relatives told of the incident and said that when the war was over he returned a cripple to his home in Fairfax. Few of the relatives deigned to recognize him, but his mother met him with open arms and tears of joy. That evening she decreed that the brothers who had fought on opposite sides should sleep together.

On going to their room Bob took from his trunk a steel apparatus which a surgeon ordered should be worn at night, in order to prevent a shortening of the leg. For two hours they swapped experiences and occasionally sectional feeling came dangerously near to putting harmony on the run. Finally Sam slapped his brother on the back and said:

"Well, Bob, it's time for me to screw up that Yankee leg of yours and from now on we'll pass up the war."

"That's a go."

And they did.

Evans a Bridge Builder.

When Admiral Evans sailed with his fleet for the Pacific, Appleton, Wis. especially decorated itself with American flags. One of the chief reasons that the local interest was shown is on account of Evans being so well known there, he having been consulting engineer at the time the plant of a local paper company was constructed. It was during Cleveland's term and Evans was captain on leave of absence for a year.

One thing characteristic of the sailor was shown at that time. He had to put across the right of way of the Ashland division of the Chicago & Northwestern road a high bridge which connects the acid tower on a high hill with the mill in the valley. The road officials objected to the bridge and to stop the work had switch engines plying up and down the right of way, with the section crew on hand to offer resistance.

Evans gave a note to one of his men, who returned in half an hour with a dozen rifles and ammunition. Evans stepped up to the section foreman and in his bluff way remarked:

"The first man who offers resistance will get his —— carcass filled with lead."

The bridge went up and has been in use for years.

Hard to Satisfy Sailors.

Admiral Evans was discussing the navy before the advent of steam and armorclads.

"There was an altogether different atmosphere, a different feeling among the men in the old sailing days," the admiral said. "There was a greater feeling of affection between the men and their superiors, and whenever anything went wrong, every sailor felt that it was his right to take it straight to 'the old man,' as the captain was called.

"And a job it was to suit those fellows, too. I remember that in the Spanish War I had two or three of these old salts on my ship, and as we lay down in that southern climate we couldn't keep our water in a decent condition for drinking. Up comes Ben, one of my old sailors, to complain that the water wasn't fit to drink.

"Well, finally I thought out a brilliant scheme of passing pipes back and forth through one of the cool rooms, and soon we had water that was fresh and cold; only ship in the fleet that had it, too.

"I had scarcely settled back to take it easy, when word was brought to me that Ben insisted on seeing 'the old man.'

"I knew there was no stopping him, so I asked him to come up. He marched into my quarters, pulled his forelock just as if he felt some respect for me, and muttered:

"'Complaint to make, sir.'

"'Well, what is it?' I barked back at him.

"'About the water. It's too cold. Hurts my teeth.'

"'Huh! Hurts your teeth, does it? Well, go and have your teeth pulled.'

"Ben grinned and marched out, perfectly satisfied. He had had his say, and that was all he wanted."

Card of Thanks.

We wish to extend thanks to our many friends for their sympathy, kindness and beautiful floral offerings extended to us in our deep and sudden sorrow in the loss of our husband and brother. Mrs. Frank Reinen, Mr. Otto Reinen, Mrs. S. S. Daggett, Miss Elsie Reinen.

HIGH THOUGHT WAVE.

(Continued From First Page.)

Her people in Rialto were amazed at the sudden termination of the girl's career. Her father, a well-to-do rancher, came over to Pomona to investigate.

He called on Dr. Barry in the latter's office. He wasn't satisfied with the brand of philosophy manufactured in East Aurora.

SOME PUNCHES AND KICKS.

He punched Dr. Barry in the face; knocked him down and kicked him.

Then everybody else started in on Dr. Barry.

The medical society sternly withdrew the "special courtesies."

The hospital board discussed the propriety of passing some burning resolutions, setting forth their views of the case. But they finally deprived Dr. Barry of the rights of the hospital—and let it go at that. They all admit Dr. Barry's medical ability.

Dr. Forrester then demanded that Dr. Barry leave his office and abandon their partnership.

To his surprise, Dr. Barry flatly refused. He said he liked it very much where he was. Newspaper notoriety being suggested, he said he didn't mind that a bit—good advertising.

Los Angeles attorneys were finally called in by Dr. Forrester. Dr. Barry also called in a law firm of Los Angeles.

Like Fra Elbertus, he stood pat and let the world say what it might. In the end, Dr. Forrester is said to have paid a good stiff sum of money to get his own practice back. The final settlement was made yesterday.

Dr. Barry was packing up his array of surgical instruments preparatory to moving to Los Angeles when interviewed for The Times. He is young, with a smooth-shaven face and a friendly air—not to mention a meerschaum pipe.

"COUNTRY TOWN GOSSIP."

"Oh, say, you're not going to publish that," he said, breezily, as he pushed back the saws and surgeons' knives.

"On my word, there's not a thing in it—gossip in a little country town. Where I made a mistake was in not going to the city in the first place. Well, I'm going now. Me for the tall buildings.

"Yes, I admit being barred out of the hospital. These country doctors were all sore at me. Jealous, you know. I had cut in on their little circle. Made me victim of a game.

"Yes, it is true that this girl told them a lot of rot about me. What she says isn't true, and when I went to the hospital, to confront her, she had to eat everything she had said.

"Vindicate myself? O Lord, no. What do you suppose I care for the opinions of any damn fool who would believe a story like that!

"As to the dissolution of this partnership—Dr. Forrester and I didn't get along well from the first. We have agreed to quit. That's all.

"I am going to Los Angeles, where I have influential friends. I shouldn't have come here at all except that Dr. Forrester had a big practice, and I thought I would get a start.

"Good-by. Some day, I'll tell you some great stuff about East Aurora. I know Fra Elbertus better than I know my own father."

Chew Gum While at Prayer.

"Women and girls kneel in prayer, and, while their minds are occupied with their appeals to God, their jaws are busy with chewing gum and they don't know it."

This was the declaration of Rev. H. F. Smyth in his sermon at St. Mary's Roman Catholic Church, Evanston, Ill., recently, in illustrating what he termed the excessive nervousness of Americans.

"The American people are so nervous they can't keep still either sitting down or standing up," he continued. "Men swear and women chew gum because of this nervousness."—Chicago Record-Herald.

You own the water when you buy Empire Ranch Acres, $60 an acre. Join our next weekly excursion. Eve adv

Real Facts About Unemployed and Free Food Distribution in Los Angele

(Continued From First Page.)

dozen took the row in front of and so on till the first tier of was filled. Then the second was filled in the same systematic the rear row first, the front row I looked and wondered. In a nt I was to understand.

soup kitchen was in the rear of ail, a small room with one long running down its length at which be seated twenty-five or thirty at a time. Those on the back row he first tier of chairs were nearer itchen; they were first into the and would eat soup first.

m 12 o'clock to 12:20 is no great h of time to wait for your repast prepared when you are dining at Alexandria or the Angelus or e. There one has the music and hts and the flowers; there is the of conversation, the pretty gowns ces to look at, the bustle of the waiters and the electrified atmos- of an animated scene to keep one ed and patient. And then per- you are more than willing to half an hour or so for your din- a the hope of "working up an ap-."

nan of perhaps 45 years sat beside His cheeks were hollow, his skin and anaemic looking, his eyes burnt holes in their sunken sock- He pulled an old battered time- from his pocket and glanced at

welve forty-five," he said to me out emphasis. "Looks like they t as well have the stuff ready they let 'em in."

should say so," I replied. "When they begin to feed?"

, when they get ready," said my bor. 'Lots of the poor devils who here are glad to sit still an hour but I think it'd be better to let it and rest after they've had their

It's no fun tramping all day g for work on a soup diet."

ell, most of them get a square a day, somewhere else, I guess," arked tentatively.

looked at me sharply for a sec- but I was looking down and fuse- with my fingers as most of the s were doing and I presume he uded I had no special interest in hing no more than the rest of

d, pardner," he said, after a bit. ve not been hittin' it long, have

"ON THE HOG."

o, just a week," said I. "I've broke just two days."

nodded his head. "I thought so. ve got lots to learn. I've been on og eight days myself. But this is second time I've been after a free . I hate to come here, but, well, know a fellow'll steal something to f he gets hungry enough."

re you very hungry?" I asked.

h, pretty hungry," he said, still out emphasis or apparent interest e matter. "I'm tolerable hungry, ght, but I could go a couple of more, if I had to."

couldn't repress a start of surprise said:

couple of days more! Why, how s it been since you ate?"

his is Tuesday, ain't it?" he said, tively. "Well, I had coffee and d for breakfast Sunday."

gasped. God in heaven, thought I, possible that many of these men been tramping the streets of this iful city since Sunday morning nothing but a cup of coffee and a of bread to keep the fires of life hope and courage burning!

s man glanced at me casually, and hed a short, little laugh, which not bitter, and yet knew nothing irth.

h, you got lots to learn, pardner," ounseled me. "Wait till you've up against it for eight days! let me tell you, it takes a good to starve to death. You can get y darned hungry, and then, when think you're about ready to pass our checks, you get a scrap of s and earn a dime and put a little into your stomach, or you get a of this stuff they give you here you can operate pretty well for a le of days longer."

companion then began to tell me it the girl who is fasting at Long ch, and he went back into the his- of similar fasts by Prof. Tripp and rs, which have been narrated in newspapers in the last ten years. n he nodded his head, sagely:

t don't take much to keep a man . And if you ain't working, you t need much strength. But the - of it is, if you live this way y days, you ain't got strength gh to work when you do get a

I got one the other day, shovelin'. ot fired in two hours, because I dn't stand up under the work. I very well, anyhow, and seems I've lost what little strength I had."

asked him if he ever tried one of Salvation Army 15-cent beds.

es, I've tried 'em all, 10-cent, 15- and even the 25-cent rooms. And n't stand for any of them. There's noise and the lights and the smells the feeling that something's crawli- on you all the time. First a feller ths over on that side of you, and one coughs on this side, and then ther feller begins to snore to beat band. I don't know. I guess a d get used to it, but it'd take a long time."

asked him if it wasn't better in the rooms.

h, they're just cells," he said. thin' but cells. And they're all open he top, and the noises and smells e in just the same. Last time I one of them, a feller next door me kept me awake for hours raying for salvation, till I hollered him if he didn't shut up I'd bust door in and give him some salva- he could still remember when hell froze over."

THE LUCKY ONES.

First row," yelled a voice in the r of the hall. Every neck was ned to watch the first fortunate s file into the little room where the aming soup was set out on the ta-

"Another row," called the red- red, good-natured youth, who was master of ceremonies in the soup hen, and another row filed in.

onversation lagged in the chapel r that. A few stragglers dropped and took seats in the far part of hall, furthest from the kitchen, t is to say. They attracted only sing attention. All interest was r centered in the fascinating watch ich every eye fixed upon the dis- earing files of men. Every once in while the red-haired youth would l out: "Another row" and the row front of that one which passed out uld grip their hats a little harder l sit in tense expectancy of their n.

lowly the first tier of chairs were ptied of their occupants and the n who had filled them wrote their mes on the blank book as they passed t, hats in hand to the sunlit street. retty soon, the row in which I sat ved into the little room. As we ssed through the entrance way, each n took a hunk of bread from a y. The hunks were big and heavy. ooked at mine and wondered if any n wanted to eat that much bread a sitting. And then I glanced at man to whom I had been talking, one who hadn't eaten since Sun- morning and yet was only "toler-

ly all of his bread already and he had not yet found his seat.

I sat down stunned and dazed. No Cicero nor Demosthenes, fortified by all the theories and arguments that ever were advanced to bolster up a syllogism in sociology could ever convince me that that man wasn't hungry to the verge of starvation.

I bit into my hunk of rye bread without appetite and found it stale. Later on I was to learn that the "hoboes," the real "bums" who frequent the soup kitchens, dub the bread which is given away as "punk." A "hunk of punk" they call it, and I don't blame them. But then, you know I had been on the hog for only a couple of days and wasn't really hungry. I noticed my friend of the emaciated countenance devoured his punk greedily enough. Some of those at the table crumbed their bread up into the soup; others pinched great wads out of it and filled their mouths as rapidly as possibly.

THIN SOUP.

I took another pinch of mine and then tasted the soup. It was hot. I could always say that honestly and conscientiously for free soup. It was hot. But that was about all the good I could say for it. There were a few pieces of cabbage floating about in it and down at the bottom of the bowl I found a couple of mites of carrot. Once I thought I discovered a small slab of beef, but investigation did not convince me. I never did decide what that substance was. I know it was not cabbage or carrot and I don't think it was meat. But I don't know. I made a bluff at sipping my soup and slipped my bread over toward my neighbor. Then I got up as soon as possible while he was still eating. Before I had pushed up my chair, I noticed his lean brown hand slide over the table cloth and grip my "hunk of punk." Oh, this one was a hungry man, all right.

Passing out, I registered "B. Sample" in a little book where each guest of the soup kitchen was supposed to write his name. Over the register was a sign: "Don't forget your 2 cents." Everyone who had 2 cents was supposed to pay that sum for his soup and bread. But I guess none of us had it. In the days I haunted the soup kitchen, I did not see a single man pay 2 cents or any sum for his feed and I think not one of them paid.

Out into the street, into the bright sunlight. One-thirty in the afternoon. Now what to do? How to pass the time till night and bed time. No more meals to look forward to today. Nothing to do, nothing to say. I stopped in front of the building to light my pipe and took out a sack of tobacco. Instantly two youthful hobos approached me:

"Can you spare some smokin'?" said one.

"Sure," said I. "Keep the whole sack. I know where I can get some more."

"The b— you do," said he who had first addressed me. "Put us next, can't you?"

I laughed. "Can't do that, you know." And they grinned back and looked at me with an expression in their eyes which seemed to say: "We're wise."

AN EYE-OPENER.

They started to make them a cigarette apiece, but before they had a chance to get through and put the tobacco away, it had all disappeared. First one of the unfortunates who loafed around, then another had strolled up and "borrowed the makin's."

It was another eye-opener to me. These fellows were tobacco-broke as well as money-broke. And the former state is more convincing than the latter. Your genuine hobo will eat free soup when he has the price of a meal in his pocket. But he will not go without tobacco as long as he has 5 cents in his pocket. And, as for that matter, no more will you or I, or any other slave of the weed.

During the afternoon I loafed and smoked and chatted with the hobos who loitered around the corner of Wilmington and First streets. Along about 5 o'clock I "found" two dimes in my pocket and took a couple of my new-found friends over across the way to have a schooner of beer. This made me "ace high" with them, though I thought they were never quite able after that to settle in their own minds whether I lied about finding the 20 cents in my pocket or whether I had more that I didn't want to "flash."

GENUINE HELPLESSNESS.

Casually I got into conversation with several of these units in the great body of the unemployed and learned their stories. I was impressed by the sincerity of most of them, by the simple and unvarnished character of the tales they told. And I was impressed still more by the utter helplessness of the condition. Not a one of them had a penny in his pocket, a place to sleep or a job of work in sight. Some were so badly beaten in the game of life that they had given up entirely and had ceased to try. One young man admitted to me with a bitterness in his voice and in his blue eyes which told me he had been reading and listening to socialistic arguments:

"I'm sick of looking for work. I won't look any more. If the world wants me to work, it's got to come and find me, now."

"But wouldn't you rather work than go hungry? I would."

"Well, you're a d— fool. Some of these rich slobs what ride around in automobiles and spend enough for one meal to keep me and you alive for a week, are goin' to find out some day they don't own the earth."

SULLEN RAGE.

He picked up his hat and walked away. Sullen rage against a world which had used him hardly expressed in every feature of his countenance. Among such as these are the ranks of the Socialists and anarchists recruited.

Others I talked to who were skilled workmen in various lines but had been thrown out of employment by the financial depression which resulted in the curtailment of many industries. Some of these were still hopeful of "picking up" something to do. Few of them belonged in this city. Of all the dozens of men I talked to in the three days I mingled with the unemployed, only one man had been here as long as one year. From far and near they had come, attracted by the balmy climate and the reports that Los Angeles had suffered less than most cities from industrial depression.

The majority of these poor fellows, I found to be honest working men, out of work. Most of them were rather patient in their attitude toward existing conditions, thankful to get a bowl of soup and a cup of coffee each day, grateful that "a feller can sleep out most any night here without gettin' very cold." A few of them were professional hobos who do not want to work and who take advantage of times like these to mix with the honest unemployed and share the charity which a busy but kind-hearted old world hands out in its thoughtful moments to the man who is "down on his luck."

The Salvation Army tries to discriminate between the professional and the accidental hobos, but finds it "hard picking." The former is, as a rule, shrewder and quicker than the latter and he manages to mix in with the throng and get a little bit the best of it all the time.

THE BED.

At 9 o'clock in the evening I sought a bed at the Workmen's Metropole, the Salvation Army's main barracks. I was told that the twenty-five-cent rooms were all gone, as well as the ten-cent beds, but that I could still have a fifteen-cent bed. I handed the man in the little office a dime and a nickle and was directed up a bare, flight of steps to the third floor. Here a watchman took me in charge and directed me to one of the hundred beds in the big sleeping-room.

These are narrow, single beds, with two sheets, a pillow and two blankets. They are very close together, but there is room to pass between them without disturbing the sleepers, and the room is well ventilated and kept at a comfortable temperature. Electric lights, placed at regular intervals in the ceiling, keep the room too light for sleeping purposes, but it is necessary that there be no darkness in a room where the flotsam and jetsam of humanity comes for a "fifteen-cent bed." I did not investigate the condition of my sheets and pillow case, because I meant to use them anyway and while knowledge sometimes brings power it seldom brings happiness.

So I deposited my outer clothing and hat on the floor under my cot and lay down. It seemed an age that I lay there awake, listening to the chorus of snoring all around me, the measured tread of the watchman and the occasional bustle of a late-comer. Two men came in about 11 o'clock, who were slightly intoxicated. Their turbulence was quickly quelled by the watchman, who told them if they said another word aloud he'd throw them both downstairs. In the three days I mixed with the hobos, I saw no other men under the influence of liquor. Many of them probably would not have sunk so low had it not been for rum, but the fact that none of them could get any was proof positive of the utter "brokeness" of their condition.

THAT AWFUL COUGH.

Eventually I dropped off to sleep, for my unaccustomed stunt had tired me terribly. At intervals I was awakened by the coughing of consumptives, of whom there seemed to be a score or more in the big room. It was a consolation to me as I listened to the wracking sounds to feel the soft breezes of night blowing in from the open windows and to know that the air was not vitiated by these unfortunate, diseased outcasts.

I was awakened at 5:30 o'clock by the big clock on the wall. A man of apparently 30 years, sleeping in a cot next to mine, seemed to spring all at once from a sound sleep to a sitting position as he shouted:

"Hey, there! Where you goin'? Bring me up my coffee and a big hunk of punk. I don't feel like goin' down to breakfast this mornin'."

Then he sank back on his cot and was sound asleep again in a moment. I looked at the man in some amazement. He had apparently addressed his remarkable orders to no one. I think he spoke without being fully awake.

I had no desire to sleep any longer, and soon began to drag my clothing from under the cot and dress for the street. In a moment my neighbor awakened again, and, rising on his elbow, addressed me:

"Say, sport, bring my coffee and punk up to me, will you?"

I looked at him sharply and said, "Sure," as I saw a quizzical, humorous expression in his eyes and about the corners of his mouth.

"Oh, I guess, on second thought, I might as well go down," he said. He looked around the room at the sleepers.

"Be a damn shame if these fellers was to miss their coffee and punk," he said. "Guess we'd better wake 'em all up."

Clad only in the half glow of the dawn which was stealing through the open windows, he arose, a splendid figure of a man, tall, straight-limbed, muscled front and back and stepped lightly over to the next cot.

"GIT YOUR PUNK."

"Wake up and git your punk," he said to the man he shook to wakefulness.

Then he passed on to an old fellow, full 65 years old, whose gentle snoring had distressed me all night. Him he shook gently, and as the faded, bleared old eyes peered up at him curiously from the mass of tangled gray hair and whiskers, which covered all the rest of his face, he said:

"Old man, ain't you goin' to git your coffee and punk?"

The old fellow grunted some unintelligible response. Then the facetious one said:

"Want a nice beefsteak with yours? or a couple of fried eggs? No? Well, it's up to you."

And he grinned as he walked back to his cot and pulled a faded shirt and a pair of worn corduroy trousers over his naked form.

They were getting up now all around us; old men, middle-aged men, young men and few who were mere boys. Most of them looked less tired and discouraged than they did when I saw them the night before. With most of them the fifteen-cent bed on which they had spent the night was a luxury which they could not enjoy every night, and they made the most of it, "pounding their pillows" hard for the ten or eleven hours they had lain there.

With a dozen others I passed into the toilet rooms where all performed vigorous ablutions at the washstands. There was soap a plenty and half a dozen towels; also there were several shower baths with plenty of cold water available. But I was shivering in my hobo garments and I couldn't quite reconcile myself to the towels which a score had used before I arrived.

So I hurried downstairs and was one of the first to get in the coffee line. At 7 o'clock we were admitted to the chapel, where I had waited for soup the day before. There were 150 of us for breakfast. I did not have to wait long till my turn came to pass into the little kitchen, grabbing my "hunk of punk" as I entered.

GOOD COFFEE.

I had expected to see the coffe in cups with a teaspoon and some sugar available. But the coffee was in the big soup bowls from which we had drunk the day noon before and there was no sugar. We crumbled our bread into the coffee or munched it silently between gulps of the steaming liquor. The coffee was not bad and I drank most of mine.

The fat, round-faced cook, who presided at the kitchen range, was kept busy ladeling out the coffee and the red-faced youth sliced up the bread into great hunks as fast as the men filed in.

I finished mine and registered. Then I slipped away and climbed the First-street hill to my home to visit my wife for a few minutes. She had expected me, although I had told her I might not get home for several days, and she had an appetizing breakfast ready. I consumed ham and eggs and more coffee, with cream and sugar in it this time, and, greatly refreshed and strengthened, started out again. But I wondered to myself: I had as much at the soup kitchen as those poor devils and yet I could go and eat a hearty breakfast on top of it. Wonder how they feel.

I loafed around with the unemployed



Capt. E. W. Campbell,
superintendent social and industrial department, Salvation Army.

the balance of the morning and joned the soup line again at 11:30.

"Got the making of a cigarette, pardner?" asked a youth of about 23 who stood next to me.

I handed him my bag of tobacco and he proceeded to roll a cigarette.

"Been on the hog long?" he asked.

"'Bout a week," I replied carelessly.

"Oh, I been on three weeks," he responded, "an' I tell you I am gettin' damn sick of it. I want to git something under my belt except this damn soup and punk. Which way you travelin'?"

This was a poser for me, but I told him after a pause I didn't know. Then he told me he knew where there was a job "muckin" at a quarry about twenty-eight miles from here.

"But," he said, "I'm too damn weak to tackle it. You know what I'm goin' ter do?"

BANKING ON A TOOTH.

I assured him of my benighted ignorance on the subject and he made this astounding revelation:

"I'm goin' upstairs here and have the doc hank out this front tooth. It's all right but I'm goin' to tell 'em it hurts me all the time and I want it pulled. Then they'll snatch it out and give me 25 cents for it."

"Pay you for havin' your own tooth pulled?" I gasped.

"Sure Mike," he grinned. "Ain't you next ter that? Cost you 50 cents anywheres else to git em pulled. Here they give you two bits for the tooth and pull it fer nawthin'."

"But what are you going to do with the two bits?" I asked, my bewilderment growing.

"I tell you," he said, lowering his voice and speaking with a show of sincerity which I cannot doubt. "I'm goin' ter git a sack of terbaccer an' a 10-cent beeksteaf an' a flop. I ain't had a beefsteak ner a bed in over a week an' I got ter git somethin' under my belt an' a good night's sleep afore I kin start over agin."

"Then what will you do?" I asked.

"Why, then, I'm goin' to start out and walk five or six mile into the country an' bone some rancher fer a supper and a night's lodgin' and breakfas' in the mornin'. Then I'll move on, makin' about five mile a day and gittin' two squares a day and a bed ever' night till I git my strength back. Any of these ranchers'll put a feller up fer a night an' give him two meals. I'll work my way out to that quarry an' soon's I git there I'll be able to pick up a shovel."

I was too bewildered to say anything more to this poor devil who was willing to sell part of his body to get 25 cents to start in anew. But I found an opportunity to slip into his hand a 25-cent piece with a warning to keep his mouth shut and keep his tooth.

The soup line formed slowly but surely. In front of me stood a man past 50 years, who watched everything about him with dulled but observant eyes. Finally he turned to me and said over his shoulder:

"Purty tuff, ain't it, purty tuff. All these fellers ain't got nawth' to eat and nawthin' to buy annything with. Purty tuff!"

Yes, that's it, I said to myself. "Pretty tough." That's the burden of their cry, the crux of their complaint. Pretty tough!

ONCE MORE.

Into the chapel, seating ourselves row by row, we went and then followed the long, dismal wait for the fat cook and the red-headed bread cutter to call out "First row."

We studied the intertwined American, French, German, English and Siamese flags on the walls and read and reread for the -th time the mottos: "You've come to the right place;" "Victory or Defeat, Which Shall It Be" and another great yellow, flaring poster "Proclamation" about the "Campaign of 1908" in which "30,000 precious souls are to be saved in the United States," typical Salvation Army posters.

I looked at the altar and the soundless organ and wondered to myself why the army, with its zeal for souls and its never-wearying in well-doing, did not take advantage of this hour of opportunity when 200 outcasts were assembled waiting for a bowl of soup and a piece of dry bread to teach them something of the religion which is so practical in most of its ramifications. It occurred to me that a simple religious service at this time, some songs, a few talks would serve quite as useful purpose as the street services given nightly by each of the three corps in the city. And then I wondered. Could it be possible that no services were held here for these poor devils because they had no money? But I banished the thought as unjust and I am glad I did. Because after I had talked to the earnest, simple-minded, devoted men who are at the head of the Salvation Army work in Los Angeles and had become familiar with the details of their organization and labors I knew that, whatever their mistakes, they are serving God in their own way, according to the best of their ability and they are in the "work" for the love of the "work."

Before they had begun to serve the soup this day—it was Wednesday—the red-haired fellow put up the sign in the hall: "You are too late. It is all gone." Half a dozen stragglers insisted on coming after the sign was displayed and these the red-haired one "bawled out" very promptly: "Can't you read the sign?" he would demand. "It's all gone. You're too late."

What he meant was that there was enough soup to feed only those assembled. Earlier in the day it had been announced that no more free coffee would be served in the morning and this announcement had made some come for free soup who otherwise would not have done so.

As we waited the old fellow who had remarked "pretty tuff" in the line, spoke me again:

"I think if I was some of these young fellers, I'd enlist," he said. "They're get $15 a month and good grub and beds an' be lots better off than beggin' free soup and sleepin' in box cars."

"I guess you're right," said I.

ON "TOTHER SIDE."

"I served four year in the army," he said to me, nodding his head gravely. "An' I struck fer a year an' a half when ever' feller I knew wuz quittin' and us that wuz left was starvin' over half the time. I ain't never been able to hear good sence."

"Why don't you apply for a pension?" I asked.

His grim old face lighted up with a comical smile.

"Guest it wouldn't be no use," he replied. "I wuz on the tother side."

The soup was much better today than it was on Tuesday, when it was mostly hot water. It was bean soup now, and the fat cook, who stirred it with a barrel stave, was liberal in dishing out the beans which were in the bottom of his big pot.

I ate most of mine, and slipped my "punk" over to the fellow on my right, who took it without a word and ate it in no time. Then I registered again and got out.

In the evening I attended the services of Corps No. 1 at Fourth and Hill streets, where ten men and women sang and prayed and talked to the fleeting audiences which stopped a minute to listen and passed on. The woman who led the meeting was young and inspired. She had a clear, strong, soprano voice, with which she led most of the songs, and she worked with an intensity and zeal which I thought uncommon even among these people, noted for the conviction of sincerity which they carry to every one who watches them without prejudice. Later, I learned the woman was Adjt. May Thomas, that she was assistant to Capt. Hattie Bruce, the first leader of Corps No. 1, but who is now seriously ill, and that Adjt. Thomas, fresh from training school, was undertaking her first responsible work as leader.

RELIEVED.

It is by ones and twos that the Salvation Army recruits its rank and file, just as it is by nickels and dimes that it secures the bulk of its funds for carrying on the work.

I went to the Central Hotel, operated by the Salvation Army at No. 461½ Central avenue, where beds for 10 cents may be obtained. But they were all taken. The place was full, they told me. So I tramped to the Poor Man's Hotel, at No. 726-727 East First street, where beds for 5 cents may be found. But here, again, I found everything taken for the night. It was after 11 o'clock, and the unemployed who have "the price of a flop" take no chances, as I had done.

I confess I was relieved that I could not find a bed at either place. Conditions I knew were not so acceptable as they were at the Hotel Metropole, where I had slept the night before, and I did not care for anything worse, and I felt that I knew enough already to satisfy the most exacting employers.

THE CLOTHES QUESTION.

Thursday I gave a worn suit of black clothes to a friend to take to the Army's Central Industrial Store, at No. 127 Wilmington street, with the information that it was for some deserving poor person. I instructed my emissary to ask the man in charge of th eindustrial store what disposition would be made of the suit, and the manager told him quite frankly it would be cleaned and repaired and placed on sale. The manager stated that it was necessary to charge something for the clothing and articles given to the army in order to pay the expenses of collecting and distributing them, and to keep away the professional beggars, who otherwise would carry off the bulk of the things donated by charity.

Later in the day, I went to the Industrial Store with the purpose of buying back my own suit. I wished to find out whether it was sold at a nominal figure or whether the army was asking too much for a really needy person to pay. The manager of the store told me he had no black sack suits in stock; that, in fact, he had no black clothing at all, except a split-tail coat. So I went away. I have no idea why he lied to me.

NOT WILLING TO WORK.

I sent another friend to the soup kitchen to get a man to go to his home and work about his place for an hour or so a day for his bed and board. This friend, whom fe will nominate Jones, asked the fat cook at the soup kitchen to recommend a good trustworthy man, who would be glad to get a good home for a couple of weeks while waiting for a steady job, on the terms Jones had to offer. The cook told him he couldn't recommend any of the men in the soup line.

"But," he said, "you may stand outside there and pick one out yourself as they come in, and talk to him, and if you think you want him, make a deal with him."

Jones acted on this advice and picked out a man of 50 years, to whom he stated his proposition. The old fellow, with some asperity, told him:

"Wait till I've had my dinner and I'll talk to you." Then calmly seated himself and took a newspaper from his pocket and read till ushered into the soup kitchen. There he ate his soup deliberately, reading his paper between bites, and finally, having finished his meal, came back to where Jones was waiting, and said with an air of great condescension:

"Now, sir, I am ready to talk to you."

Astonished beyond measure but game to the core, Jones stated his proposition.

"Any money?" inquired the old fellow.

"No, I've no job for you, you must understand," said Jones with some warmth. "I am offering you a home, with a good bed and three meals a day of the kind I eat. And you will be free to look for a job all day long if you care to. But I can't afford to pay you money for the privilege of boarding you."

The old fellow drew himself up.

"Sir, I'll have you to understand I am no pauper."

Jones was dumfounded.

"Well, what in blazes are you doing around here, then, eating free soup?" he blurted out.

And the old man explained with much dignity that he was an expert mechanic, had just gotten out of the hospital, would go back to work in a few days, and in the meantime, till he could hear from his family, was cash. He declared he owned home, and forty acres of land nesota, displayed letters recently from his alleged home newspaper clipping, telling of wedding, in which, according old man, the bride was his

Jones withdrew, crushed and gusted. He would not try fu get a man who wanted a home he offered. I think he was wr my talks with dozens of the eaters. I became convinced th of them were honestly, truly on their luck," that they wou if they had the chance, and th ate free soup because they coul anything to eat any other wa

TELL OF WORK.

Later in the day, I told Stat E. W. Campbell, who has charg the social and industrial work army in Los Angeles, the st Jones's experience, and Capt. C laughed heartily.

"I've no doubt we are impos by some of these fellows," h "But how are we going to discri We'd rather feed half a dozen m have money in their pockets th a risk of turning away one po was was starving."

I talked to Capt. Campbell fo time about the Salvation Army in this city and he spoke quite and openly about the details. Frank Waite, who is in charge Salvation Army work for the Sa California Division, dropped int Campbell's office and the three had a heart-to-heart chat abo Salvation Army, its plans and poses, its organization and lab the criticisms which from time have been made against it.

"We are always inviting in tion," said Maj. Waite. "We c fullest inquiry of the public organization. It does us good, glad The Times has had the en to send one of its staff men among the people we are tr help. We do not fear honest c We have nothing to conceal."

And the longer I talked to the plain-spoken, likable men the convinced I became that the not.

FINANCIAL STATEMENT.

Capt. Campbell furnished, at quest, a statement of the exp the Salvation Army. Here is Rent of four headquarters at F and Wilmington, three lodging hotels, two chapels nine industrial stores; month .....

Wages of employés of nine trial stores .....

Wages of employés of four ing-houses .....

Lights .....

Laundry .....

Water .....

Total general expenses .....

In addition to this there

(Continued on Eleventh Pa

The Land of Diversity and Productiveness

Empire Ranch

Fertile as the Valley of the Nile

Kings River Wate

An Inexhaustible Supply that Rises in the High Sierras

Greatest Irrigation Stream in the United States.
Flows Through Ranch from North to South for Nine Miles.

EVERY ACRE OWNS PERPETUAL WATER RIGHT

A Section can be irrigated in 30 hours.
50 Miles of Main Canals.
Land has been irrigated from Canals.
Abundant Good Artesian Water.
Rainfall never excessive.
Drought or Flood impossible.
Soil can never get too dry.
One of the cheapest water supplies in the State.

One of the Famous Old Ranchos

Delta of Kings River.
Northern Part of Kings County.
Heart of San Joaquin Valley
Ranch adjoins one of the largest and richest Fruit Sections of the United States.
One acre River Sediment Land worth two on the Plains
7000 Acres Sold to Actual Settlers.
Italian-Swiss Colony—1400 Acres in Grapes.
Million Dolar Winery.
Famous among cattlemen for feed-producing qualities.
Unequaled for general farming, dairying, stock and hog raising.
Deciduous Fruit, Grape Vines.
Sediment Soil—deposited for ages by Kings River.
Deep, Level, Rich.
GOOD RAILROAD FACILITIES run right through Ranch.
Fine Schools and Churches.
Buy Lands That Own Water and Are Riparian
Every Acre Empire Ranch Land insured and
Title Guaranteed by Title Insurance & Trust Co.,
Los Angeles, Cal.

Easy Payments to Actual Settlers

$60.00 an acre—¼ or $15.00 down. Balance five annual equal payments.

Regular Weekly Excursion Personally Conducted

We pay all expenses for two days except railroad fare. Special Excursion Rates. Arrangements made at our office. Map, complete facts, and figures mailed upon request.

Empire Investment C

415 H. W. Hellman Building Telephone Broadway 5074

Cor. Fourth and Spring Sts. Los Angeles, C

On

Buy where the co
from off the health-
Pacific. Free Roun
Angeles to Redond
going every 20 minu
away at our office a
plication. Also Fr
beautiful Redondo.

Large, level lots, 50x150 feet. Ri
has already been expended in gra
believing in the principle that it p
ear, as per our written agreement

Go down to Redondo and see for
cient, but surveyors are in the fi
he Pacific Coast, at a cost of $1,25

The 280 acres of the Rancho-Sau
y us from Dr. Q. J. Rowley, Dr.

This sale of large, level lots, 50x15
axes to pay.

Buy where the soil is rich a
Buy where the purest water,
Buy where you will make lar
Buy at the opening sale, whi
eautiful illustrated prospectus, ma

CO
FREE EXCURSIONS EVERY 20 M
to 9 p. m., to accommodate those

Lo

Incorporated Under the Laws of the State of California

REFE

EE SOUP HOUSES.

tinued From Tenth Page.)

e salaries of the staff officers. s as follows:

ite and wife, who works m and who gets no salary allowed car fare to and er work) $22 per week or, nth .....$ 88

d Mrs. Campbell $20 per or per month 80

attie Bruce, in charge of No. 1, per month 22

y Thomas, assistant to Bruce, per month..... 24

and Mrs. John Muir, in of Corps No. 2, per 32

inert, special assistant .. 29

men in charge Scandina- orps 44

ite's stenographer 23

ce men in Capt. Camp- ffice 60

salaries $426

l expense (as above).....$1784

total $2220

Waite and Capt. Campbell pay use rent out of their salaries. er staff officers (not salaried e of offices) are allowed rent addition to their weekly sala- ging from $5 to $7.50 per week. em of rent for staff officers. t of medicine, drugs, food that bought and other incidentals e monthly expense of the Sal- o about $2500 in round num- here are no other fixed ex- than those quoted. I saw the books, its vouchers and re- I saw the pay roll for each of ls and stores. I saw its rent I learned with, what aston- I cannot tell, that the great workers on the streets get not ny of wages, that they buy n uniforms and musical in- ts and that they earn their by toiling at various trades and ions in the daytime, to hurry at the evening meal, done the of the Army they love and rth to the street to do what n for the work.

SALARIES.

ed that the head of the work the great districts of Southern ia, who devotes his entire time work and whose wife assists ht and day receives only $22 a r the services of both, based following estimates: Salary $4, support of two small chil- ren. But, then Mrs. Waite ar fare allowance and Capt. aughingly told me, some folks this was where the "Salvation raft" comes in.

astounded to learn that the odd employés of the nine in- stores receive an average of t $5 per week. And I was t no person salaried by the Army receives $1 of his sal- the expenses of his immediate ent have been earned and in other words the salaries are aranteed and the different de- t heads must make their de- ts self-sustaining before they w their stipends.

Campbell admitted that the much criticised for not giv- ply. He said that to do so were possible. The industrial stores e made self-sustaining before operate. To do this, a nomi- rge must be made for the and household articles which en to the army for distribution. ense of the wagons which col- contributions, the rent of the

buildings and from and the who repa tributed a hundreds Capt. C person wh sum for r ever turn headquart niture is vestigation cant rece the neare goods he day a wa niture wa which had because th been for Capt. C over 100 free in the last week. clothier at t captain an "IN The arm fourth lo Grace Hos where the 100 men. There are cated as fo No. 1—N No. 2—N No. 3—N No. 4—N No. 5—N No. 6—N No. 7—N No. 8—N No. 9—N The Salv rived: (1.) Fro at which their tradi (2.) Fro celved fro of the city. (3.) Fro churches. (4.) Fro in four hot In the In building on of deserving are given awaiting e signed wor which they they are b army finds Last week ment for ne ing in the I those know ceived here.

SOU

Maj. Wait free soup ki for payment a week for t bread is giv chants and mous quanti sary to pay which is se most of the The city ma free soup kit kitchen may very little.

Maj. Waite of the opinio now frequen go to work without wor to abandon t as soon as th ance that no to work is u price of a m

VOLUNT

A visit to Volunteers of tle that I di system is the Salvation Arm to about the

Only $90 Per Lot

$4 Down, $4 Per Month. No Interest, No Taxes.

Buy where the cool ocean breezes blow from off the health-restoring waters of the Pacific. Free Round Trip Tickets from Los Angeles to Redondo and Return on cars going every 20 minutes every day, are given away at our office absolutely free upon application. Also Free Auto Ride around beautiful Redondo.



THE GRAND MILLION DOLLAR HOTEL AND TROPICAL GARDENS AT REDONDO.

Free Excursions Every 20 Minutes Every Day

See For Yourself! Everybody Welcome!

The Beautiful "Redondo Ocean Villa Tract" The Beautiful

Only $90 Per Lot; $4 Down, $4 Per Month. No Interest, No Taxes

Large, level lots, 50x150 feet. Rich Soil, Pure Water, Fine Climate. All lots, including corners, one price—$90 per lot—no more, no less. You know what you have to pay—$90 per lot—no higher. At Redondo over $2,000,000 has already been expended in grand and substantial improvements. The beautiful "Redondo Ocean Villa Tract" is on the Camino Real (Kings' Highway) boulevard. We have just bought this beautiful tract for $67,000, and believing in the principle that it pays to let our customers make a profit, hence we have decided on this grand profit-sharing plan. We will make a profit and all our purchasers are guaranteed a profit of 25 per cent. within one year, as per our written agreement.

Mr. H. E. Huntington Has Expended Over a Million Dollars Around Redondo in Substantial Improvements.

Go down to Redondo and see for yourself. And in addition to the three electric lines now running to Redondo is the great Santa Fe steam railroad. With four lines of transportation it would seem as if same would be sufficient, but surveyors are in the field laying out the short est line of all to connect Los Angeles with its choicest seashore suburb—Redondo. Mr. Huntington has just completed at Redondo the largest electric power house on the Pacific Coast, at a cost of $1,250,000. Go down and look at the mammoth cement smokestacks of this great wonder. They are indeed a sight to behold.

Title Guaranteed Absolutely Perfect

The 280 acres of the Rancho-Sausal Redondo, embraced in the "Redondo Ocean Villa Tract," were purchased by us from Dr. Q. J. Rowley, Dr. W. H. Jeffers and M. N. Newmark, for $67,000.

It is protected by an unlimited Certificate of Title and all deeds to purchasers of lots in the "Redondo Ocean Villa Tract" will be Warranty Deeds, which is an assurance that every purchaser in the "Redondo Ocean Villa Tract" will receive an absolutely perfect deed.

Be On Hand Early, Come At Once

This sale of large, level lots, 50x150 feet in size, for only $90, in payments of $4 down, $4 month—no interest, no taxes—is unparalleled. Remember that the "Redondo Ocean Villa Tract" has the advantage of having no city taxes to pay.

Buy Where the Air Is the Pure Ozone From off the Health-Restoring Waters of the Pacific

Buy where the soil is rich and injurious frosts never prevail. Buy around Redondo, where there are three electric lines and one steam railroad, and there will soon be another electric line.

Buy where the purest water, from the large waterworks of the Hermosa Water Co. can be had for only 7½ cents per thousand gallons for irrigation.

Buy where you will make large profits. We have a few lots left in the original Redondo Villa Tract which we can sell for $150 if taken at once. They will soon be raised to $200 per lot.

Buy at the opening sale, which has been the history invariably insures a great profit. If you can't be on hand at the office tomorrow morning, then telephone (Main 3379 or Home 5339,) telegraph or write at once, and a beautiful illustrated prospectus, map, and sample contract will be mailed to you absolutely free.

COME ONE! COME ALL!

FREE EXCURSIONS EVERY 20 MINUTES EVERY DAY. Office open every night during week days from 7 to 9 p. m., to accommodate those who cannot come during the day. Don't send money—simply write.

USE THIS FORM—OR A POSTAL WILL DO.

LOS ANGELES SECURITIES COMPANY, 124 South Broadway, Los Angeles.
Gentlemen—Kindly mail me full information, map and illustrated prospectus concerning the Redondo Ocean Villa Tract, free of any expense to me.

NAME .....
STREET .....
CITY .....

Los Angeles Securities Company

Incorporated Under the Laws of the State of California

124 South Broadway, Los Angeles, Cal.
Ground Floor, Chamber of Commerce Building

REFERENCES—Consolidated Bank of Los Angeles and Our Many Satisfied Customers.

TELEPHONES—Home A5339; Main 3379.

No Trouble to Answer Questions

FREE SOUP HOUSES.

(Continued From Tenth Page.)

The salaries of the staff officers are as follows:

Waite and wife, who works him and who gets no salary ... allowed car fare to and her work) $22 per week or, month ...	$ 88
and Mrs. Campbell $20 per or per month ...	80
Hattie Bruce, in charge of No. 1, per month ...	32
May Thomas, assistant to Bruce, per month ...	24
and Mrs. John Muir, in of Corps No. 2, per ...	52
Heinert, special assistant .. women in charge Scandina- Corps ...	28 44
Waite's stenographer ...	28
Five men in Capt. Camp- office ...	60
salaries ...	$426
al expense (as above) ...	$1784
total ...	$2220

Waite and Capt. Campbell pay house rent out of their salaries. Other staff officers (not salaried ... of offices) are allowed rent ... addition to their weekly salary ... ying from $5 to $7.50 per week. ... item of rent for staff officers, ... of medicine, drugs, food that ... be bought and other incidentals ... the monthly expense of the Sal- ... to about $2500 in round num- ... There are no other fixed ex- ... than those quoted. I saw the ... books, its vouchers and re- ... I saw the pay roll for each of ... ies and stores. I saw its rent ... I learned with, what aston- ... I cannot tell, that the great ... workers on the streets get not ... ny of wages, that they buy ... wn uniforms and musical in- ... nts and that they earn their ... by toiling at various trades and ... tions in the daytime, to hurry ... eat the evening meal, done the ... n of the Army they love and ... forth to the street to do what ... an for the work.

SALARIES.

rned that the head of the work ... the great districts of Southern ... nia, who devotes his entire time ... work and whose wife assists ... ght and day receives only $22 a ... for the services of both, based ... the following estimates: Salary ... nt $4, support of two small chil- ... n. This is skinning things down ... fine. But, then Mrs. Waite ... car fare allowance and Capt. ... laughingly told me, some folks ... t this was where the "Salvation ... grafts" comes in.

... was astounded to learn that the ... y-odd employés of the nine in- ... ial stores receive an average of ... about $5 per week. And I was ... that no person salaried by the ... on Army receives $1 of his sal- ... the expenses of his immediate ... ment have been earned and ... other words the salaries are ... guaranteed and the different de- ... ment heads must make their de- ... ments self-sustaining before they ... draw their stipends.

... Campbell admitted that the ... is much criticised for not giv- ... free clothing and free beds to all ... apply. He said that to do so were ... impossible. The industrial stores ... be made self-sustaining before ... can operate. To do this, a nomi- ... charge must be made for the ... and household articles which ... given to the army for distribution. ... of the various which col- ... stitutes, the rent of the buildings where the goods are kept and from which they are distributed, and the nominal wages of the men who repair and clean articles contributed are items which run into the hundreds of dollars monthly.

Capt. Campbell says no deserving person who is not able to pay a small sum for needed clothin or furniture is ever turned way. Application to headquarters for clothing, food or furniture is immediately followed by investigation, and the deserving applicant receives promptly an order on the nearest industrial store for the goods he or she needs. Only the other day a wagonload of clothing and furniture was taken to one poor family which had become absolutely destitute because the father of nine children had been for two months out of work.

Capt. Campbell showed me slips for over 100 beds which had been given free in the Metropole Hotel during the last week. These orders were on the clerk at the hotel, were signed by the captain and turned in as "cash."

"INDUSTRIAL STORES."

The army has recently established a fourth lodging-house, known as the Grace Hotel, at No. 235 Hewett street, where there are accommodations for 100 men, at 10 cents for beds.

There are nine industrial stores, located as follows:

No. 1—No. 127 Wilmington.
No. 2—No. 613 New High.
No. 3—No. 130 North Main.
No. 4—No. 453½ Central avenue.
No. 5—No. 835 Maple avenue.
No. 6—No. 1221 East Ninth street.
No. 7—No. 725 East First.
No. 8—No. 1510 South San Pedro.
No. 9—No. 235 Hewett.

The Salvation Army's income is derived:

(1.) From the nine industrial stores, at which many poor families do all their trading.

(2.) From silent contributions, received from charitably-minded people of the city.

(3.) From collections in streets and churches.

(4.) From rent of beds and rooms in four hotels.

In the Industrial Home in the main building on Wilmington street, scores of deserving men who are out of work are given temporary asylum while awaiting employment. They are assigned work about headquarters, for which they receive a few dollars, and they are boarded and lodged till the army finds work for them to do.

Last week, the army secured employment for nearly 100 men who were living in the Industrial Home. None but those known to be deserving are received here.

SOUP COSTS LITTLE.

Maj. Waite, who has charge of the free soup kitchen, showed me receipts for payment for bread averaging $20 a week for the last three weeks. Some bread is given to the kitchen by merchants and bakers, but such an enormous quantity is consumed it is necessary to pay for much of it. The soup which is served costs very little, as most of the ingredients are contributed. The city makes an allowance for the free soup kitchen, also, so all in all, the kitchen may be said to cost the army very little.

Maj. Waite and Capt. Campbell are of the opinion that many of the men now frequenting the kitchen will not go to work so long as they can eat without working. It is the intention to abandon this part of the work just as soon as there is a reasonable assurance that no deserving man who wants to work is unable to find work or the price of a meal.

VOLUNTEERS OF AMERICA.

A visit to the headquarters of the Volunteers of America taught me little that I did not know before. The system is the same as prevails at the Salvation Army. The free soup is served to about the same number only at a different hour, which enables the free food fiends to go from one place to another and get all there is to be had at both places.

There is no doubt in the world that many of the hobos—the professional hobos—take advantage of the soup kitchens and eat every place where free food is served as often it is served. But this is no argument against the fact that there are hungry men in Los Angeles, dozens and scores of them, men who are willing to work and who would rather work than beg soup.

The headquarters of the Volunteers of America is at 128 East First street. Here it is that the free coffee and soup are served. More than 400 men are fed daily. The coffee and bread and the soup and bread are supposed to cost 2 cents each. In the last week, the Volunteers have received in cash 14 cents. No one is asked to pay cash and next to no one does pay for his soup or his coffee.

The Volunteers' headquarters at 128 East First street has fifty-six beds at 15 cents apiece and seventy-eight rooms at 25 cents apiece. These are all taken by 8 o'clock at night. At 321½ East First street, the Volunteers have accommodations for about 200 more, at 10 and 15 cents per night for a bed.

Wednesday night, Mrs. Gish, who is one of the Volunteers' most earnest workers, took over 100 homeless wanderers to various rooming-houses and paid for their beds. Most of the money for the same she solicited from the sidewalks.

Maj. W. M. Hughes is in charge of the Volunteers' work. Capt. E. C. Tilsley is his chief assistant. They have three industrial stores and conduct one spiritual meeting a night.

SOCIALISTIC BETHLEHEM.

I visited also the Bethlehem Institution at Vignes and Ducommun streets, the institution started and maintained through the efforts of Rev. Dana Bartlett. Him I found a very busy man, too busy to talk and seemingly indifferent to whether the world likes hisstyle of work or not.

The Rev. Bartlett has free beds at his place but, some of my hobo friends told me, the beds are so "crumby" that, if the Salvation Army or the Volunteers learn that you have occupied one of the Bethlehem free beds, they will not allow you to sleep in one of their beds till you have been disinfected and deodorized. The free beds at the Bethlehem Institution are on the floor. They consist of the floor and a thin mattress without covers of any kind.

"During the stress," said Dr. Bartlett, "we took care of 200 or 300 a night. We have fifty or more every night now."

But I remembered the warning given me by my hobo friends and wondered how much better it would be to sleep in a box car or indeed under the open vault of heaven and have no vermin than to enjoy one of Dr. Bartlett's free mattresses on the floor.

Some of the hobos who frequent the Bethlehem Institution told me that the establishment favored men who belonged to unions, that the men who came there for charity received it on condition that they should become members of labor unions. I was not able to verify this accusation. One old fellow who has lived at the Bethlehem Institution for many months, told me he had never heard the question of labor unionism raised while he was there.

"And," said he, "I don't believe it ever has been raised. "Now for socialism," he added, "that is a different matter. I dasn't say nothin' about it but you'll find it's a hotbed of socialism.

And so I did. The clerk of the hotel, of whom I inquired where I could find Dr. Bartlett, facetiously handed me a copy of the "Appeal to Reason," and told me "The Times does not print as much truth in a week as 'The Appeal to Reason' prints in a single issue." I told him I was surprised to find socialistic literature in a non-sectarian, charitable institution.

He said: "Well, if you'd been up against what I have and had studied the subject as I have, you would be a Socialist, too."

"I think not," I replied. "There is another way out."

"Well, if you know it," he retorted, "there are several hundred men who come around here who would like to be put next."

I would have liked to have asked Dr. Bartlett about these things, but he didn't have time to sit down and talk to me. He is a very busy man. He told me that he had another place, No. 618 New High street, where Italians and Slavonians congregate. He didn't say whether they are Socialists or Anarchists or unionites perforce. But an old fellow who has been around the Bethlehem institution a long time told me he "dasn't say" what he had seen and heard.

I heard from several sources that Dr. Bartlett is very kind to his unfortunates, that his place is the most homelike in the city and his free meals the best. But always there seemed to be a mental reservation and, try as I might, I could not find out what it was.

Dr. Bartlett told me he had no beds for sale by the night, that his rooms were always taken by regular boarders at $1, $1.50 and $2 a week, but that he never turned away a man who wanted a free bed on a mattress on the floor. I did not ask him about the "crumbs."

Dr. Bartlett told me he was finding lots of work for unemployed men. He stated that he had jobs for 100 men within the next few days. I did not learn till several hours after I interviewed him that all the organized charities of the city had formed a central employment bureau and that Dr. Bartlett was in charge of this central bureau. I thought he might have told me, himself.

Dr. Bartlett serves a free meal at 3 o'clock in the afternoon. This meal, the hobos say, is the best in the city. It is not free soup. It is a real meal with potatoes and coffee and other things.

Among the other organized charities of the city—at least the Salvation Army and the Volunteers of America—the Bethlehem institution is regarded as a joke. Personally, I think Rev. Mr. Bartlett is a very busy man, a very busy man, almost too busy to attend to the manifold and multiform duties of his work.

LETTERS TO THE TIMES

[The Times freely publishes the views of correspondents without holding itself responsible for writers' opinions. Be brief, write plainly, state clearly. The space of 250 words, on the average, is sufficient for the point. Well-written letters are liable to be declined merely on account of their length.]

The Telephone Discussion.

LOS ANGELES, Feb. 29.—[To the Editor of The Times.] Some years ago the Home Telephone Company came into the field and offered better service than the Sunset, which they claim they have given, and the solicitors held out to prospective subscribers the prospect of running the Sunset out of business. The Home Telephone Company was never able to accommodate the number of subscribers desiring service and the result has been that we have been compelled to have two phone systems. The Home Telephone Company sold bonds and generously gave stock away to bondholders without money being received in return for the stock. It now claims as a right, to have rates of telephones raised so as to pay dividends on what might properly be termed watered stock. The original business Home phone rate was $4 a month and later it was raised to $5. At first it charged 30 cents a month for extra subscribers' names in the book, later 50 cents, and at the first of the year raised it to $1.

Both telephone companies, in order to have rates raised alleged valuations about eight or ten times the amount which they swore to the Assessor. Let them first pay to the city and county the taxes on this amount of their valuation and then they are in a position to demand raising of rates. Both companies assert they are losing money at the present rates.

Telephones in Stockholm, Sweden, cost 60 Kronor, about $16.20 a year. Stockholm is about 200,000 in population, and nearly every house has a telephone. If the cost of maintenance is greater, the greater the number of phones, how does Stockholm pay expenses? Likewise, if such is the case, why do the companies have solicitors, when increase in business looses money for them?

Must people in Los Angeles, compelled to have both telephones, pay $120 a year for both office phones (in addition to double residence system,) while people in Stockholm obtain the same for $16.20? Very sincerely,

J. A. M.

Your Declaration of Independence. A deed to Empire Ranch Acres. $80 an acre. Join our next weekly excursion. See adv.

Golden State Limited

Through from Los Angeles to Chicago in Three Days

VIA

El Paso and Kansas City

Leaving Los Angeles every day at 9:45 A.M.
Pullman Standard Sleeping and Observation Cars;
Modern Tourist Car (with Smoking Room) and Dining Car—combining all that is new in railroad equipment.

Annex Sleeper Kansas City to St. Louis

Full information may be obtained of T. A. GRAHAM, Asst. Gen. Freight and Passenger Agent, Southern Pacific,

600 South Spring St., Los Angeles

Southern Pacific
Rock Island Lines

Cured His Consumption.

After undergoing medical treatment for four years for consumption, and after spending every cent he had in the world for medical treatment, and then forced to the State sanatorium for tuberculosis at Rutland, where he spent two years, supposedly in a hopeless condition, with death only a question of time, Elton M. Brown of Taunton, Mass., in a fit of coughing, brought up a tooth.

Browne hurried with the tooth to a doctor's office and submitted to a thorough examination. All traces of consumption had disappeared. Brown left Rutland and went home at once.

"KICK."

"RIDICULOUS," THEY ASSERT.

Manufacturers Complain of Too Many Laws.

Different Food Labels for Each State Required.

Grocery Stores of City Are Now Inspected.

Every large grocery dealer in the city is in favor of the national pure food law, but there are many objectors to State laws. One man says that a separate law for each State is ridiculous, as it makes the manufacturer print different labels for different States. He exhibited a jar of preserves which was so plastered with labels that it was impossible to see the contents.

One State demands publication of the contents of an entire bottle, can or jar, while another requires merely the statement of the amount of preservative used. When the United States authorities accept an article as fit for consumption and containing no injurious chemicals, further regulation would be unnecessary, it is claimed. The dealer least affected by the pure food laws is he who handles only the best goods. There has never been such adulteration of the best goods, the manufacturers maintaining a high standard for their reputations' sake. In inferior articles, however, chemicals have been used excessively. The buyer has been chiefly to blame for this through insistence upon obtaining a given product at a certain cost. The grocer, to meet the demand of his customer, wrote the manufacturer that it would be absolutely necessary to produce a grade of goods that could be sold at a reasonable profit and still be cheap. This led to adulteration.

The same thing will continue but now the man who buys a can of peas for 10 cents, in preference to one costing 15 cents, will be apprised of the fact that the cheaper peas contain a greater percentage of copper sulphate to hold their color. If one buys a bottle of wine, or whisky which he always considered good and reads the label, he may find that it has been made from prune juice, or deoderized alcohol, but he gets what he pays for and is not deceived.

According to the reports of the State inspector of foods in Los Angeles, there are very few cases of wilful negligence in disposing of goods of doubtful character. The grocerymen have heretofore taken it for granted that an article was exactly what it purported to be, but now they make certain that it is made of honest ingredients and complies with the regulations.

Of the sixty or seventy stores visited by the inspector very few have been found perfect in all details. Not only their contents but the buildings themselves are inspected to see if they are sanitary and clean. No arrests are being made on the initial investigation, the law is being enforced as mildly as possible, but defects are pointed out and warnings given. If these are disregarded, drastic measures will follow.

Cereals have been found to be the most seriously damaged goods, when kept for a long time. The weevil, or some insect, or worm gets into them and destroys their commercial value, save for chicken food. Old cans of meat and vegetables and fruit, which have been found "working," have been consigned to the dump heap, as have various flavoring extracts which contain other coal tar dye than that permitted by law.

As to coloring matter, a grocer said: "One drop of a solution is used in tinting a ten-pound batch of bonbons and is has no effect at all upon the candy." There are many other products which must have color to be made attractive and in which nothing but coal tar can be used. The coloring made from vegetable matter is not strong enough to produce desired results and is made stronger by the use of mineral dye.

There is no doubt that the pure food law is proving beneficial to the community. Mixed goods, such as coffee, will be sold for what they really are, deviled ham will be described as containing a preponderance of ham, not as wholly ham. This will be the case all along the line and when a consumer asks for an article of certain quality, he will get it.

Amputated a Leopard's Tail.

A novel surgical operation has just been performed on a leopard. Paul, at Pezon's menagerie, in Paris, by Prof. Cadiot, of the Military Veterinary College. The animal recently while eating his dinner also bit his tail, gangrene set in, and it became necessary to amputate a portion of the tail to save his life. The leopard was lassoed, thrown on its back, a piece of soft wood was given it to gnaw, and while held by ten men, the veterinary proceeded with the ablation of a portion of the tail and cauterized the wound. The animal roared considerably, but the operation was declared

WORK ON RAILROAD.

(Continued From First Page.)

cents per ton mile. The aqueduct engineers have figured that the city can build the line and operate it at a cost of 8 cents per ton mile.

CENT MEANS MUCH.

The volume of freight carried on the road will be about equal to 20,000,000 ton miles; one cent on the rate means a difference of $500,000.

As a special inducement to the railroad companies to make a low bid for carrying aqueduct freight, the Board of Public Works has included in the specifications a condition that the successful bidder shall have the monopoly of routing all the freight brought here from the East for use on the aqueduct at any point between Los Angeles and Independence. This privilege alone has been estimated to be worth $100,000 to the railroad.

Gen. Chaffee, W. B. Mathews and Assistant Engineer Lippincott spent two days in San Francisco last week conferring with the Southern Pacific officials over the question of freight rates. No agreement was reached, but the Southern Pacific has since sent an extra force of men and teams to Mojave to work on the new line to Keeler.

Aqueduct officials say that a railroad line will be built to Jawbone Cañon within ninety days, but they decline to discuss details.

SOMETHING NEW.

FOR POOR BOY MAKES PLEA.

Jordan Urges College Work in High School.

Some Prominent Educators Approve Innovation.

Bovard Fears a Yielding to Commercial Spirit.

"It is bound to come in time," said a member of the Board of Education, yesterday, in referring to the proposed adding of two years of college work to the High School curriculum.

If Los Angeles makes this change, she will establish a precedent for the whole United States. The suggestion was made in a letter to the local high schools from Dr. David Starr Jordan, who has repeatedly urged the innovation in his speeches. The matter has been referred to the Board of Education and is under advisement.

The members of the board seem to be a unit in giving the plan their hearty approval. "It is a far-reaching undertaking," said Joseph Scott, "and we shall give it mature consideration before taking action."

Roger Page, chairman of the High School Committee, declared himself in favor of the movement for broader education in the public schools, but added: "We must have some better way devised for raising money before we can undertake it."

Principal Housh of the Los Angeles High School thinks that the cost to the community in general would be no greater than the present custom of sending students away to college. His school already furnishes post graduate work in several lines, and he is sure that the proposed plan is both desirable and feasible. A canvass of the several grades of the Los Angeles High showed that more than one-half of the pupils would enroll if the addition to the course was made.

HOUSH'S VIEWS.

Principal Housh's reasons for advocating the plan are: "The demand is great and general. Enough pupils from Los Angeles High School alone would take advantage of the instruction to make a small college. I have received many letters of inquiry from other schools. Every community, especially every city of the size of Los Angeles, should afford two years' free instruction, in addition to what is now afforded in the High School. This is done in the more advanced European countries. Such a course need not cover the instruction given in all courses of a university, but only such subjects as lead directly to technical training. Such a course would make the students better citizens.

"The demand of the time is for greater proficiency in preparation for life work. Not only the professions, but commerce and manufactures call for more expert knowledge and skill. It is not only the right of every capable and ambitious student to have the opportunity, but it is to the interest of the State to furnish the facilities.

"The expense of the proposed course in connection with the work of a large high school would not be great. In Southern California there should be several high schools equipped for advanced work, and in this city there should be at least one."

"POLY'S" HEAD PLEASED.

Principal J. H. Francis of the Polytechnic High School, is enthusiastic in his support of President Jordan's suggestion, He says:

"The movement to have two years added to the High School course is the next great step in secondary education. It will make the High School in reality what it has long been in name—the poor boy's college—and will offer opportunity and encouragement to thousands of our best young men and women to go on to a point in their educational career where they can turn their knowledge into legitimate and useful fields. If at the end of these two years, they choose to go to college, as many of them will, they can do so without any loss of time. There are a great many young people today who have better natural qualifications for education, scholarship, and efficiency than the college graduate, but who have never had these qualities developed because they could not see their way to attain what they really desire.

"We are told that the public cannot afford to add two years to its High School course. If we accept this as true, it means that we say to ambitious young people: 'You may be capable, and you are ambitious, but the public cannot afford you the opportunity.' It is a cry that comes up out of the past and is heard against every progressive movement. Personally, I believe strongly that the American public is not only willing but anxious to support any movement that has in it real educational merit.

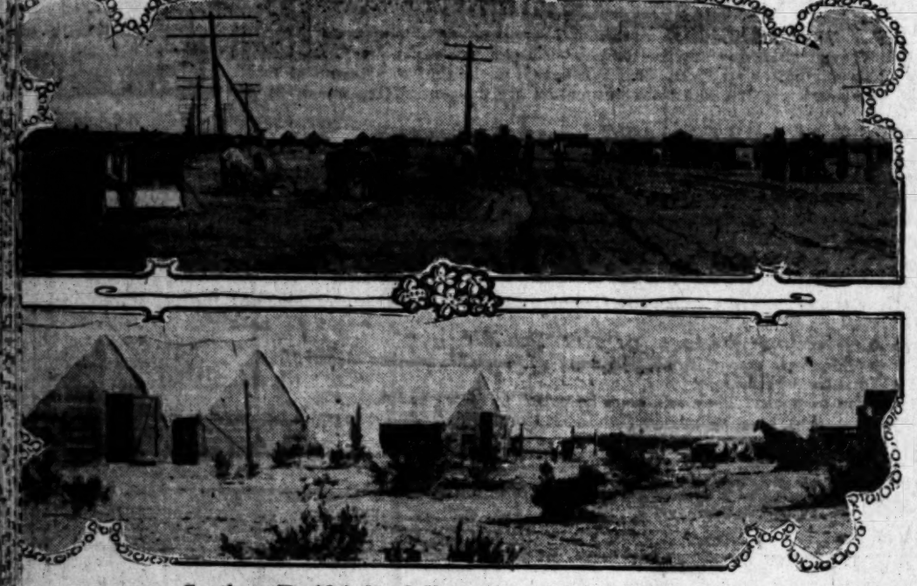
"The difficulty does not lie in the cost. Show to the public that the High Schools are giving back to the public good value for the money expended upon them and the question of expense will disappear.

DR. BOVARD IN DOUBT.

Dr. Bovard of the University of Southern California said:

"To be able to give a pronouncement upon the question of converting the high schools into colleges by adding two more years to their curricula and giving them authority to confer degrees would require a more careful consideration of the question in all of its bearings than I have been able to give up to the present time. I am frank to say, however, that it does not appeal to me as a wise course to pursue. May we not discover in the pressing of this question the influence of that spirit of commercialism, which is so prevalent in these days? The over-anxiety to shorten the time of preparation for life's duties and responsibilities? It suggests the extreme swing of the pendulum from the purely culture element in education to the purely practical or materialistic.

"Economy of time in education is not always true economy to the man who desires to realize the full purpose of his being. Quality, rather than quantity, is the supreme need of today. This result cannot be obtained if we lower the value of the baccalaureate degree. For the average student four years in addition to the four years of high-school training are not too many to spend in preparation for his higher work in university specialization. I, therefore, feel that the proposed radical change should have very careful consideration before it should be



Southern Pacific's Rush Work from Mojave to Keeler.

Upper view shows the graders at work two miles out of Mojave, and the lower one of the camps in the vicinity.

SOUTH DAKOTANS' DAY.

More Than Thousand Enjoy Annual Picnic of State Association at Eastlake Park.

Bright sunshine and the little chilly twang in the air yesterday stimulated more than a thousand persons to attend the annual picnic of the South Dakota Association in Eastlake Park. A business session, preceding the speech-making, resulted in the election of the following officers foir the ensuing year: President, Jonah Jones, Long Beach; vice-president, Theodore D. Kanouse, Los Angeles; secretary and treasurer, George R. Peterson. The Executive Committee includes Col. J. M. Green, Los Angeles; T. M. Way, Altadena; E. O. Hanson, Hollywood; F. A. Howe, Long Beach; D. P. Warren, Pasadena.

Many happy reunions took place and happy reminiscences of the past were exchanged. All the speeches were informal, and the utmost good humor prevailed.

W. A. Wilkes acted as chairman. Former Atty.-Gen. Robert Dollard related experiences of pioneer days in South Dakota and California.

Theodore D. Kanouse, formerly warden of the South Dakota penitentiary, told of the organization of South Dakota political bodies, and the admission of the State into the Union in 1889. National Committeeman J. M. Green, colonel of the South Dakota National Guard, who is staying at Hotel Hayward, spoke of the political situation, past and present, in his native State. D. P. Ward led in singing "America," and also sang several other songs.

E. B. Korns explained the difference in the handshake of the South Dakota man, and that of another citizen. A. M. Parkins, Capt. W. E. Dixon, Rev. G. Vanderliss of Monrovia, and several others assisted in making the affair enjoyable.

The official register, filled with the names of the visitors, will be open for future signatures at the office of E. O. Hanson, No. 357 South Spring street, where former residents of South Dakota are expected to gather.

INSPECTORS HAPPY.

Dist.-Atty. Fredericks has endeared himself to the employés of the health department by sending a communication to the Health Officer, warning him that the uniforms worn by the inspectors must be discarded, because they resemble the uniforms of the National Guard of California.

The health inspectors have fought for years against wearing uniforms; the present health board is the first that has insisted on this regulation. Friday the board went to the extent of suspending one inspector because he did not report for duty in uniform. Saturday morning the Health Officer received the note of warning from the District Attorney. Naturally the inspectors will not appear in uniform again until the objection is officially withdrawn.

The communication from the District Attorney was occasioned by a protest from Brig.-Gen. Wankowski that the health inspectors and the marching clubs of certain fraternal societies are wearing uniforms similar to those of the National Guard of California.

Health Officer Powers said last night that it is the caps worn by the inspectors that roused the ire of the District Atorney's office. He says that he discussed the question with Gen. Wankowswi and with the District Attorney, and that the objections will be removed by discarding the caps.

The inspectors themselves are very likely to insist on discarding their entire uniforms.

Why She Was Good.

Bessie was dressing her doll, while Master Frank, who was out of humor, spoke to her in a very teasing way. She was quick-tempered, but in this instance did not retort.

"Bessie," her mamma said, "Frank talked very disagreeably to you. It was very nice of you not to answer back as you do sometimes."

"Mamma," replied Bessie, "I wanted to, but couldn't. I had my mouth full



Mrs. Wheelock's Cook Book

Don't fail to purchase one of Mrs. Wheelock's cook books—it is a volume every housekeeper really needs. Tells of many new dishes and ways to prepare them. Price 50c.

Visit Canfield's Cooking School



CANFIELD HARDWARE CO.
537-539 SOUTH BROADWAY

We want every woman in Los Angeles to visit our store during Mrs. Wheelock's engagement with us. The first purpose of these lectures is to demonstrate the "Chicago Jewel" gas range and the "ideal" steam cooker. But if you are interested in the preparation of new dishes and delicious ways of fixing the old ones, you will gain much knowledge by a visit to our store. Come in tomorrow—a dainty menu has been arranged for that day.



Mrs. T. B. Wheelock

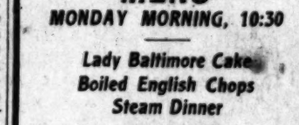
Mrs. T. B. Wheelock, who is giving lectures on cooking and domestic economy at our store, came to us direct from the Wanamaker Store in Philadelphia. Mrs. Wheelock is an expert in her art—we invite you to attend her lectures.

Some of the Labor Saving Kitchen Utensils, Mrs. Wheelock Will Use During Her Engagement With Us.

MENU
MONDAY MORNING, 10:30

Lady Baltimore Cake
Boiled English Chops
Steam Dinner

YOU ARE INVITED





"Chicago Jewel" Gas Range

Come and have Mrs. Wheelock explain to you the points of superiority in the "Chicago Jewel" gas range. She will tell you how it saves fuel, time and trouble. Every "Chicago Jewel" gas range sold by us is absolutely guaranteed—you can test one in your home for thirty days. If you don't like it we will take it back and refund your money.



"IDEAL" STEAM COOKER

The "Ideal" Steam Cooker is a kitchen adjunct which should be in every home. It cuts down the fuel bills just two-thirds—and gives you much better cooking. With the "Ideal" you can cook an entire meal over one burner—you can cook every kind of food at the same time—you can leave it to do the work for you—the whistle will call you when the water in the copper tank needs replenishing. Price $4.50, upwards. Absolutely guaranteed to do all we claim for it.

Mrs. Wheelock will prepare a STEAM DINNER in the "Ideal"—Monday at 10:30.

MENU
MONDAY AFTERNOON,

Frosting for Lady Baltimore Cake
Strawberry Biscuits

YOU ARE INVITED



POTATO STRING

A new slicer for shredding tables, fruits, etc. The illustration shows how it makes shoe strings of potatoes. Mrs. Wheelock uses it.



SELF SEALING PIE

This tin makes poor pies and good pies better. It is in two pieces. Mrs. Wheelock uses it.



Buffalo Steam Egg Poacher

With five cups for poaching eggs and five extra cups for making steam pudding. Mrs. Wheelock uses it.



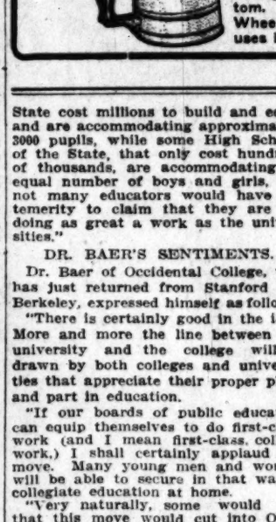
Loaf Cake Tin

Deep tins for loaf cakes. Made in two pieces. Mrs. Wheelock uses it.



Clean Cut Cake Tin

The movable attachment cuts the cake from the tin cleanly and nicely every time. Can't get out of order. Mrs. Wheelock uses it.



Two Piece ANGEL FOOD CAKE TIN

The square tin that bakes Angel Food Cake to perfection. Made with tube and lugs, as shown. Mrs. Wheelock uses it.



Potato Ricer

A potato ricer, colander and fruit press all in one. Indispensable to the well equipped kitchen. Mrs. Wheelock uses it.



Jelly Moulds

Jelly moulds in various sizes—made of very heavy stamped tin. Mrs. Wheelock uses them.



Two Piece Bread Tin

"Perfection" oblong tin for baking loaf cake, bread and meat. Loose bottom. Mrs. Wheelock uses it.



Roll Cake Tin

Square, shallow tin for roll cake. Made with removable base—it encures a perfect pastry when taken from the tin. Mrs. Wheelock uses it.



Gilmore Grater

Grater built on a new principle. Will grate anything that any other grater will grate and do it better. Mrs. Wheelock uses it.



Two Piece Cake and Pie Tin

With this tin the pastry comes out absolutely perfect every time—no danger of breaking. Mrs. Wheelock uses it.

Shaker Flour Sifter

One-hand sifter, an improved design, better braced, stronger bottom. Mrs. Wheelock uses it.

Canfield's
"SO SUPERIOR"
537-539 SOUTH BROADWAY
PHONES: EXCHANGE 860

Nineteen Lots Sold This Week

All eyes are turned on Glendale Valley View Tract as the finest tract ever placed on the market at popular prices.

A high-class tract at low prices and on easy terms.

Think of it. Fifty-foot lots with all street work of the highest grade, $400, and for $10 down and $10 per month. No interest. No taxes.

GLENDALE VALLEY VIEW

Is beautiful beyond compare. Soil, view, elevation, water—all these natural advantages, coupled with $35,000 of improvements, cement walks and curbs, electric lights, water piped, oiled streets, every wanted improvement. Finest car service in Southern California. 23 minutes to Sixth and Main. 7½c fare by book.

Come in and Go Out—We Pay Your Way

Erkenbrecher Syndicate

122 West Sixth Street, Ground Floor

J. F. SIMMONS, Glendale Agent.

Business Sheet
COMMERCE AND LABOR.

Los Angeles Sunday Times

Part III—8 Pages.
MEN AND DEEDS.

XVIITH YEAR. SUNDAY MORNING, MARCH 1, 1908. On All News Stands. Trains and Streets. 5 CENTS

DAY, MARCH 1, 19



Mrs. T. B. Wheelock

Mrs. T. B. Wheelock, who is ing lectures on cooking and mestic economy at our store came to use direct from the Wanamaker Store in Philadel Mrs. Wheelock is an expert ment of her art—we invite to attend her lectures.

MENU
MONDAY AFTERNOON,
Frosting for Lady Baltimore Cake
Strawberry Biscuits
YOU ARE INVITED



POTATO STRING
A new slicer for shredding tables, fruits, etc. The illus shows how it makes shoe str tatoes. Mrs. Wheelock uses



SELF SEALING PIE
This tin makes poor pies and good pies better. M two pieces. Mrs. Wheelo it.



Buffalo Steam Egg Poa
With five cups for poa and five extra cups for steam pudding. Mrs. uses it.



ke Tin
ins for loaf cakes. Made wi pieces. Mrs. Wheelock use

s Sol
k
finest tract ever place
the highest grade, No taxes.

LE
IEW
ll these natural adv s and curbs, cle Finest car service are by book.
our Way
dicate
d Floor
nt.

Dr. Humelbaugh
Dentist
Have You a Missing



Address
305½ So. Spring Street
Ramona Block, Cor. Third St.

SUNSET ROUTE



LOS ANGELES to NEW YORK
By Land and Sea
Via New Orleans
A Hundred Golden Hours at Sea
Five days' sea trip on the luxurious 17-knot Turbine steamer; largest American coastwise vessels. Rates same as all rail.
City Ticket Office,
600 S. SPRING ST., COR. SIXTH.
Southern Pacific

A New Deal
ON
Sure Hatch Incubators
For Pacific Coast Trade
Lower Prices!
very Incubator Buyer Should Investigate
ave discontinued our Los Angeles selling agency and are g direct to the user from the factory. We have a few hines at Los Angeles and a fine stock at Salt Lake City. t buy until you get our Catalog and New Prices. k action is absolutely ary, as these machines rgain prices will be ed up in a hurry. Write diately to
tch Incubator Company x 154, Fremont, Neb.
Free Book and Bargain Price Certificate
SURE HATCH INCUBATOR CO., Box 154, Fremont, Neb.
Please send Free Book and Bargain Price Offer.
Name _____
Address _____

6% On Your Savings
n materially increase your income by depositing your savings the CONTINENTAL BUILDING AND LOAN ASSOCIATION of rancisco, the largest institution of its kind in the United States. ceeds over $3,000,000. Write for booklet.
"THINKING THOUGHTS," and full information.
Continental Building & Loan Association
Branch 129 S. BROADWAY, LOS ANGELES.

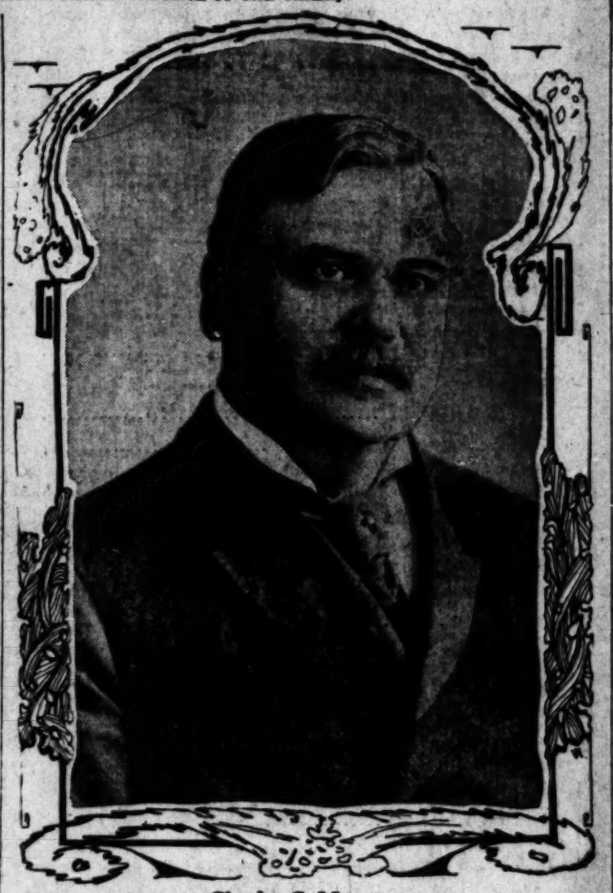
od Dentistry
HUDDEL
u interested? have every facility for doing lass work. Our offices are rgest and most complete in y. We do the best work. te, Painless Extracting. Low nents. Once a patient, a patient, or
FFICE HOURS—8 to 5. Sundays, 9 to 1. 245 Broadway, corner Second, over Drug Store—Front rooms, 202-3-4.
Fillings, Crowns, Bridges, Teeth—with-prices. Guaranteed work. Sterilized
Dr. W. F. Huddel

CHEAP FARM
and alfalfa lands in most prosperous and rapidly-growing section of the ate perfect; soil unexcelled; splendid transportation facilities; social s all that can be desired. Rainfall, 25 inches annually; produces all without irrigation. Free information. CHAMBER OF COMMERCE, San Dimas, Cal.

HILLIPS TAILOR SUITS $25 to $60
328 MARSH BUILDING

GOV. MAGOON PUTTING BAG OF CRACKED ICE ON HEAD OF CUBA.

BY JAMES B. MORROW.
[SPECIAL CORRESPONDENCE OF THE TIMES.]



Charles C. Magoon,
Governor of Cuba, who is holding in check the turbulent spirits of the island.

WASHINGTON, Feb. 23.—If a bag of cracked ice and an opiate are needed in Cuba or Porto Rico or Panama or the Philippines, the President sends either William Howard Taft or Charles E. Magoon, physicians to islands and small countries suffering from a glorified ego, a diet of red peppers, and an equatorial thermometer.

On the rocks, fences and outbuildings of nations might be painted some such advertisement as this: "When your colonies or insular possessions are stricken with insurrectionitis and the delirium that they are ready for self-government, cable to Taft and Magoon, care of Theodore Roosevelt, Washington, D. C., and get full directions for a course of home treatment. Emergency calls answered in person."

Occasionally the President assigns Elihu Root to make a secret and expert diagnosis while ostensibly the guest of a neighboring power whose symptoms are more or less suggestive of an increased temperature, accompanied by a desire to walk and argufy in its sleep. Generally, however, Root practices altogether in his own office. He is no bluff and cheerful country doctor to ride muddy roads in all kinds of bad weather. Taft is. He has encompassed the whole world several times by land and by water, but upon Magoon, trained by him and Root, has now been put the principal burden of travel and bedside treatment.

Temperamentally, Taft and Magoon resemble each other; but Taft is more human, buoyant and imaginative than Magoon, whose mind is technical and judicial, and whose discourse is a lawyer's brief adjusted to the accident of a private conversation. Physically, they are a pair of peas in the same green pod, if a pea can weigh 250 pounds and considerably over.

The favorite counselors and agents of the President are disciplined men whose energies and impulses are kept within limits by wisdom and prudence. Root is skillfully serene and even elegantly melancholy although the sunbeam of a peculiar little smile sometimes lights up his somber gravity. Taft is cool, robust, adroit and companionable. Magoon is placid, analytic, and constructive. A Latin, noisy with emotion, would wear out his eloquence and wrath against Magoon's ox-eyed tranquillity. Besides, to make matters worse, he would require an interpreter. Magoon doesn't speak Spanish. Scorn or frenzy halting to be translated is not impressive, and pantomime is neither dignified nor convincing.

AN EXTRAORDINARY CAREER.

The career of Magoon is said to be extraordinary. So it is. Ten years ago he was practicing law at Lincoln, in Nebraska, but Mr. Roosevelt was then an assistant secretary in the Navy Department at a salary of $375 a month. Root was an attorney for multi-millionaires in New York and Taft was a Federal judge in Cincinnati with no ambition for anything in politics.

When Magoon came to Washington to be law officer in the Bureau of Insular Affairs at $90 a week he had been a lawyer for seventeen years. From the spring of 1899 until the summer of 1904 he was an inconspicuous drudge, locked away from the world while he studied the law of civil government under military occupation in its application to Cuba, Porto Rico and the Philippines. Next he was general counsel to the Isthmian Canal Commission, then a member of the commission, then Governor of the Canal Zone, and then United States Minister to Panama. Now he is provisional governor of Cuba.

On his return to Washington I interviewed Gov. Magoon at his hotel, where he had a large suite of rooms, a military aid, a stenographer, and a black body servant. He is a modest and low-voiced man of giant stature and generous girth; Grover Cleveland is no larger, nor is Taft. Although his trousers were creased and his gray clothing and cravat, matching the color of his eyes, were up to date, the prairies were in his gait and the winds of the West were in his face. The aristocracy of nature, of herds in the hills, of growing corn and wheat in the fields, is as distinctly characteristic as the aristocracy of business or of fashion. Gov. Magoon is a farmer and villager, developed into a great lawyer, an able Governor, and a man of the world; also a type of the adaptable American who is prepared for any duty and is ready for any contingency. He looked at me steadily, smoked leisurely, and talked slowly as he answered my questions about Cuba and himself.

"What civil and military functions are being performed in Havana and elsewhere in the island by the United States?" I asked.

WHAT WE ARE DOING IN CUBA.

"Before telling you what we are doing in Cuba, let me explain why we are there. I find some misunderstanding in regard to the matter. When the government of Cuba finally realized that it could not suppress the insurrection of 1906, it appealed for help to the United States, as it had a right to do under our treaty with that country. President Palma and his ministers having resigned and Vice-President Capote having given up his office, President Roosevelt designated Secretary Taft to be provisional governor. I succeeded Mr. Taft. The constitution of Cuba provides for the appointment of a Governor under certain circumstances. Mr. Taft and myself, therefore, have been constitutional Governors—an election by the people could not have strengthened our position in office.

"There being no government by the Cubans themselves the United States established a government and American soldiers maintained order at the centers of population. The native chief clerks in the seven executive departments were made acting secretaries, with seven of our own military officers as advisers. They have served since that time. Practically, the government is Cuban, but over it all is the watchful care and direction of the United States. We slightly decreased our military force and now have 5300 officers and men at twenty-seven stations. They have made a topographical survey of the island, have mingled freely with the people, whom they have helped in many ways and with whom they are on the very best of terms, and in all respects have been most exemplary in their conduct. The insurrectionists have given us no trouble. Indeed, I might say that we have not fired a gun since our arrival on the island."

"The United States will withdraw from Cuba before long, in the meantime what will the natives do to prepare themselves for self-government?"

"President Roosevelt has announced away, however, as early as December, this year. The Cubans will elect a President and a Congress during that month, and when the President is inaugurated our services will come to an end. A census of the island is now being taken; it is really an enforced registration, to ascertain how many Cubans are entitled to vote. When it is completed in the spring, elections will be held at once to choose officers for the municipalities and Congress for the provinces.

ORGANIZING A WORKABLE GOVERNMENT.

"Meanwhile we are going on with the task of organizing a workable and modern government. This country is a republic of States; Cuba is an impracticable republic of municipalities and the form must be changed. The Constitution of Cuba defies the powers of the President, but the law has been confused and sometimes ignored. We are writing other laws clearly prescribing what the President may do and what he may not do. We are also separating the executive departments, finances from agriculture, justice from public works, and so on, that there may be neither jealousy nor friction in the future. When a matter arises the law will plainly indicate who is to consider it. The courts, too, are in process of reformation and a simplified and accurate system of accounting is being introduced. In short, when we say farewell to Cuba, that little republic will have all the machinery of a sound logical, and representative government."

"Will the new President have any military support after the American soldiers come home?"

"Enough, I think. There are six companies of artillery and infantry in Havana, and the Rural Guard, composed of 5243 men, is stationed at 415 posts in different parts of the island."

"But will this country be safe from yellow fever?"

"I believe so. We have combined the agencies of sanitation and have put a national board in charge of all matters bearing on health and cleanliness. One-tenth of the revenues of each municipality goes into the treasury of the republic for sanitary purposes, and is spent by the national board itself. The people welcomed the change of administration because they know that the prosperity of Cuba and themselves largely depends upon their freedom from preventable diseases."

"You have also begun to build roads?"

"Many parts of the island are entirely shut in by mud during the wet season, and farmers, of course, suffer considerable loss and inconvenience. I have seen ten oxen hitched to a wagon that could easily have been drawn by a team of horses on a good road. Moreover, I had a problem which concerned the unemployed men of the island. Cane, and it is the principal crop of the country, is cut in December and January and is then hauled to the mills and ground. By May the work is over, the 'dead season' begins, and three-fourths of the men who work on farms and plantations are idle for a period of six months. The most important economic question in Cuba is the finding of continuous employment for its agricultural labor. So I planned a great central road through the island, with branches north and south in each of the six provinces, to harbors on the coasts. The work is now under way. Idle labor will find employment in the future and farmers will be enabled to get their crops to market without delay or unreasonable cost."

PROFIT IN SUGAR GROWING.

"Is there a large profit in sugar growing?"

"When prices are normal the crop pays well enough. Prices have been low, however, for some time. Cane matures in eighteen months after planting and may not require replanting for fifteen years. It is cultivated about once in a season, whereas growing corn in this country needs close attention to keep it free from weeds. The sugar trust, as it is called, and other American interests have invested in sugar lands. During the time of harvest electric lights are hung in some of the fields so that cane may be cut at night, or twenty-four hours a day. I suppose Cuba will produce 1,150,000 tons of sugar this year. That quantity of sugar would fill 23,000 of our largest American freight cars [illegible]

"Could farmers from this country make money in Cuba?"

"A good many Americans have bought small tracts of land and are growing bananas, pineapples, oranges and vegetables, which they ship to New York for the eastern trade and to Mobile and New Orleans for the trade in the Central West. Tomatoes, green beans, eggplant, cucumbers, peas and potatoes are sent to the United States during the midwinter and bring good prices. Coffee is also grown in certain parts of the island, and is a profitable crop. The cost of the land depends, of course, on its location and quality, and I shouldn't attempt to give figures. Tobacco lands, for example, range in value from several dollars to several thousands of dollars an acre."

"What wages are paid to labor?"

"Mechanics receive from $3 to $3.50 a day and unskilled labor $1.30 a day."

"In gold?"

CUBA'S CURRENCY PROBLEM.

"Yes. We have three kinds of currency in Cuba—American, Spanish and French, the last two being in gold coin. American money, however, is really the currency of the Cuban people and circulates everywhere. Santiago, for instance, will take nothing else. Last year many of the cigarmakers in and around Havana asked that their wages be paid in United States money instead of Spanish gold. When their demand was denied they struck. After being idle from February to July they went back to work on their own terms. They are now receiving American currency in its various forms, paper and coin, and all of it is as good as gold to them. By and by no other money will be used on the island. The United States, you must remember, annually sells $48,000,000 of products to Cuba, while it buys $98,000,000 of products from Cuba. The balance of $50,000,000, paid in our money, is even now the real, active currency of the Cuban people."

"Do banks pay interest on deposits?"

"Very little money is ever deposited. Formerly, a bank account was an invitation to the government to walk up to the counter and help itself at the cost of the depositor. Reachable money was confiscated in a lump or taxed until it vanished. The Cubans, therefore, hoarded the money they received, locking it in their own safes or hiding it in their houses. They haven't quit the practice. Business men themselves follow the custom of the country, and only a few of them take their surplus money to the banks. Many millions of dollars having been withdrawn from general use and secreted in desks, beds and closets, there is a great scarcity of currency when the crops are being harvested and interest rates sometimes go to 14 per cent. But 14 per cent. doesn't lure much native money out into the open. Borrowers get funds, of course, but they go to foreign countries. All banks in Cuba are owned by private firms or individuals, and there are no laws for their control or security. When the republic has a sound banking system hidden money, I think, will get into the channels of legitimate trade where it belongs."

"Charles M. Schwab owns iron ore lands in the island?"

"A number of Americans, and, also, the United States Steel Corporation, have similar interests in Eastern Cuba. The ore is shipped to this country. New deposits have been found by the Spanish-American company, and $5,000,000 will be spent for railways, piers, machinery, etc. Mr. Schwab told me in Havana that he would invest $2,000,000 in purchase and development if the reports made to him were found to be accurate. The manufacture of iron and steel in Cuba would not be profitable, he said, because of the limited needs of the home market."

"What public utilities are owned by citizens of this country?"

AMERICANS OWN CAR LINES.

"The electric street car line and the gas and electric light plant in Havana are in control of Americans, who, with the Cubans, hold two-thirds of the shares in each company. Germans and English are also stockholders. The railways of the Islands are owned by Englishmen and Canadians. The receipts of the Havana street car company last year were $2,140,000."

"What opportunities are there in Cuba for young Americans without

"Is there an American colony in Havana?"

"Social and racial divisions are maintained by clubs. Here foreigners soon lose their former identity in the common citizenship of the republic. It is not so in Havana. Each nationality is distinct and cohesive. The Germans, the French, the English and the Americans are separated by social organizations of their own, and stand somewhat apart from one another, except, of course, in matters of business. Havana is a city of clubs. The finest clubhouse I have ever seen was built by the 25,000 Cubans who are members of the Association of Clerks. They have a beautiful building, with a gre library, a well-equipped gymnasi and a fine banquet hall. Two hospit are supported by the association, a the foremost physicians in Havana to the club at certain hours each d where members may see them profe sionally. And how much do you su pose the members pay? A dollar a a half a month in silver! One club Spaniards has 20,000 members, and a other has 18,000 members. Balls a dinners are frequently given by all t clubs, to which women are invited. T clubs, however, are for men. In S Spanish countries to our south wom are not seen much in public. They a home-keepers and mothers."

WOMEN LEADERS.

CONGRESSMAN'S WIFE.

Mrs. John A. T. Hull of Iowa Talks About the Wives of Farmers in the Richest Agricultural District in the World.

BY MARGARET B. DOWNING.
[SPECIAL CORRESPONDENCE OF THE TIMES.]

WASHINGTON, Feb. 25.—"Next to the patriotic deeds of our forefathers and the exalted position held by our country among the nations, I think Americans derive most satisfaction in contemplating the proud position of the American farmer," said Mrs. John A. T. Hull, wife of the well-known representative in Congress from Iowa. "The produce of the American farmer finds a place on the economic tables of every land. His flour feeds the Orient, his corn goes to every corner of the globe, and at home he provides the bone and sinew of 82,000,000 fellow-countrymen—in a word, he feeds the universe. This is sufficient excuse to cause any American to swell with glory, but it appeals particularly to the Iowans, for my State ranks first among the agricultural commonwealths of the Union. Secretary Wilson roughly rated the crop value of the past year at something over $4,000,000,000, and this does not include the farm produce fed to live stock. In this magnificent total Iowa contributed more than $400,000,000. It is our boast that the corn crop of Iowa equals almost the entire mineral produce, gold, silver, copper and lead, of the republic of Mexico.

"But how many Americans take thought of the farmer and that efficient co-laborer in agricultural fields, the farmer's wife. Viewed as a whole, the position held by the farmer in the world today seems one to be envied, but after all it is a life of endless toil, of constant endeavor and oftentimes of pathetic loneliness. Of course, the farmer's wife of generations past no longer exists in progressive countries, and certainly not in Iowa. The log cabin, the family laundry hanging on the wood pile or stretched on the bushes, dirty children, slatternly-looking women, starved poultry and stock, and broken-down fences belong to an era passed away. The farmer today lives like a lord. His house has every modern improvement. His wife has appliances to make her housework and dairy labors easy. Cream and milk are now separated by mechanical process, and the modern dairy maid, instead of long hours of churning, sends her cream to a near-by plant and receives butter in its place. Every detail of house work is simplified by modern contrivances. The wealthier class have autos and every luxury, the humbler have stout horses and comfortable conveyances. One-twelfth of the farm implements owned in the United States are the property of Iowa farmers, and Des Moines, although the fifty-seventh city in the point of population, is third for the sale and distribution of farm implements and vehicles.

"Iowa suffers, as almost every section of the country is suffering, from the lack of adequate help. Farms are getting smaller, because the farmer can rely on no aid but his own and his sons, if he has any. The Swedes, once so popular as farm hands, are not now in such demand, because it invariably happens that the Swede, after a few years, saves his wages and gets a little farm of his own. It was merely breaking in new hands year after year for their own benefit and not for the owner of the soil. The farmer relies on his machinery, and with its aid he can accomplish the work of two or three hands. The same is true in the home. Few domestic servants are obtainable on the farms, so the wife learns to rely on herself, with the aid of modern innovations which mean so much to the servantless household. This may result in material prosperity and a contented lot, but it also means a mental starvation. It would mean an intellectual deterioration had not Iowa been mindful of the needs of the faithful consorts of her wealth-producers.

"From Chautauquan courses introduced into the State by progressive and broad-minded women may be reckoned the intellectual renaissance of Iowa. It must be remembered that the State has little more than a half-century's existence in the family of States. Those who know what it means to do the pioneer work in a wilderness must marvel that in so short a time the material prosperity has been accomplished and the leisure for culture and the development of higher things attained. Chautauquan courses were followed with avidity from one end of the State to the other. Then came a society known as the 'Daughters of Ceres,' for the social, intellectual and general good of farmers' wives. It has admirably fulfilled its mission. But the greatest benefit has been derived from libraries. Iowa was the third State in the Union to establish traveling libraries by act of the Legislature. New York was the pioneer and Michigan the second to follow the good example. These itinerant dispensers of knowledge are intended for communities which have not a circulating library or university extension center or other means of keeping in touch with the world of books. Then they may also be an adjunct supplied to existing libraries or for the benefit of clubs or reading circuits. A charge of $5 is made for 100 books (the State paying for transportation) and a smaller fee for fewer books.

"The arrival of the library in isolated communities is an event second to none, be it a religious revival, a circus or a political rally. Sometimes clubs are formed with meetings at the various houses of subscribers. The evening is thus made social as well as literary and may furnish a wholesome occasion for the exchange of ideas on domestic and farm topics. The books are generally chosen to furnish material for a neglected course of reading. Frequently the subscribers ride ten to twelve miles to attend the meetings. No stress of weather



Mrs. John A. T. Hull.

twenty years, and they are identified with its life almost as completely and pleasantly as they are in their home in Des Moines. Mrs. Hull, who comes from illustrious revolutionary ancestors, served on the national board of the Daughters of the American Revolution as vice-president-general from Iowa. She is the descendant of a sturdy Warwickshire man, Adley Gregory, who came over with the Massachusetts settlers in 1630, and whose descendants were fervent patriots when the colonists decided to defy the mother country. As Iowa was principally settled from Ohio, Representative and Mrs. Hull are both natives of the neighboring States. Mrs. Hull, who was Miss Emma Gregory, was born just south of Columbus, but with her parents she removed to Van Buren county, Iowa, at a tender age, and all her allegiance is claimed by the younger State.

She may be considered an excellent type of the refined, intellectual home-loving woman of the Middle West, and especially typical of that community which stands unique in the family of nations. While home is the first and most sacred of her obligations, she has always extended her sympathy to those less favored in their home environment. She has achieved no inconsiderable success in the propaganda which have been undertaken to extend the horizon of the women on farms and to spread the good creed of patriotism among the children of foreign citizens and awaken national pride in those who had become engrossed in sordid matters. Her philanthropy is of the broad-minded kind which embraces every community in which she resides. In Washington her home in Sixteenth street is the rallying point for Iowans who are interested in promoting the welfare of the State through higher means as well as political ones. Representative Hull recently purchased a farm in Virginia, and is now conducting a model dairy after the most approved Iowa mehods. Mrs. Hull finds much diversion in noting how the older States are now taught by their younger sisters.

Representative and Mrs. Hull have three children. The oldest, Dr. Albert Gregory Hull, who is practicing medicine in Des Moines, and Lieut.-Col. John T. Hull, U.S.A., who is judge advocate of the eastern division of the army and stationed at Governor's Island, New York City. Miss Annette Hull, the only daughter, is of a studious turn and spends her time more among books than among the votaries of Vanity Fair. She has scores of friends in Washington and with her mother dispenses a gracious hospitality among Iowans

"OUR MARY'S" STORY CONTINUES THE FAVORITE, BUT MANY VOTERS FAVOR PEMBERTON'S TALE.

The Shoulders of Atlas.

By Mary E. Wilkins Freeman.

[Copyright 1908, by the New York Herald. All Rights Reserved.]

Henry Whitman and his wife, Sylvia, a middle-aged couple, poor and hard working, living in the New England village of East Westford, come unexpectedly into the property of Sylvia's cousin, Abrahama White. Abrahama's will cuts off her own sister's child, Rose Fletcher, an orphan, living with rich people in New York. The property consists of a 60-acre farm, standing on fifty acres of ground, and an annual income of $600 in stocks. Just before the funeral Sylvia catches the undertaker's daughter, Flora Barnes, snipping a thin lock of black silk out of the grown-that drapes the corpse. She had been robbing the dead for years in order to accumulate material for a black silk dress for herself. Other characters introduced are Horace Allen, a school teacher, who has boarded with the Whitmans in their days of poverty, and remains with them in their prosperity, and Alden Bennett, who resides at the little village drug store and dishes out drinks that cheer and likewise inebriate.

Lucinda Hart, a timid young woman, keeps house for Miles Farrel dwells therein, an object of suspicion because of great beauty, despite her advanced years. She is a school teacher in East Westland. One morning Miles Farrel is found murdered in bed. Lucinda Hart is suspected of giving her poisoned candy and is arrested. Then Henry hears news that Miss Fletcher will shortly arrive in East Westland.

It develops that Miss Farrel had claimed to be a relative of Abrahama and had procured a home for Rose with her New York folks. Sylvia stoutly denied the relationship story. Rose arrives, proves to be pretty and likable, and is installed in the Whitman home. To the surprise Sylvia by stating that she has a bit of money left her by her Aunt Abrahama and that it is cared for by a lawyer named McAllister of Chicago, but that she had a faint recollection of being poor when her father and mother died. She says that Miss Farrel was her own cousin and is shocked to learn that she was murdered.

CHAPTER XIV.

THE next morning at breakfast, Rose announced her intention of seeing if Lucy Ayres would not go to drive with her. "There's one very nice little horse at the livery stable," said she, "and I can drive. It is a beautiful morning, and poor Lucy did not look very well yesterday, and I think it will do her good."

Horace turned white. Henry noticed it. Sylvia, who was serving something, did not. Henry had thought he had arrived at a knowledge of Horace's suspicions, which in themselves seemed to be perfectly groundless, and now that he had, as he supposed, proved them to be so, he was profoundly puzzled. He had gone to Horace's assistance before. Now he did not see his way clear to doing so, and saw no necessity for it. He ate his breakfast meditatively. Horace pushed away his plate and rose. "Why, what's the matter?" asked Sylvia. "Don't you feel well, Mr. Allen?"

"Perfectly well; never felt better."

"You haven't eaten enough to keep a sparrow alive."

"I have eaten fast," said Horace. "I have to make an early start this morning. I have some work to do before school."

Rose apparently paid no attention. She went on with her plans for her drive.

"Are you sure you know how to manage a horse?" Sylvia said anxiously. "I used to drive, but I can't go with you because the washerwoman is coming."

"Of course I can drive," said Rose. "I love to drive. And I don't believe there's a horse in the stable that would get out of a walk anyway."

"You won't try to pass by any steam rollers, and you'll look out for automobiles, won't you?" said Sylvia.

Horace left them talking and set out hurriedly. When he reached the Ayres house he entered the gate, passed between the flowering shrubs which bordered the gravel walk and rang the bell with vigor. He was desperate. Lucy herself opened the door. When she saw Horace she turned red, then white. She was dressed neatly in a little blue cotton wrapper, and her pretty hair was arranged as usual with the exception of one tiny curl paper on her forehead. Lucy's hand went up nervously to this curl paper. "Oh, good morning," she said breathlessly, as if she had been running.

Horace returned her greeting gravely. "Can I see you a few moments, Miss Lucy?" he said.

A wild light came into the girl's eyes. Her cheeks flushed again. Again she spoke in her nervous, panting voice and asked him in. She led the way into the parlor and excused herself fluttering. She was back in a few moments. Instead of the curl paper there was a little soft dark curly lock on her forehead. She had also fastened the neck of her wrapper with a gold brooch. The wrapper sloped well from her shoulders and displayed a lovely V of white neck. She sat down opposite Horace, and the simple garment adjusted itself to her slim figure, revealing its tender outlines. Lucy looked at Horace and her expression was tragic, foolish and of almost revolting wistfulness. She was youth and womanhood in its most helpless and pathetic revelation. Poor Lucy could not help herself. She was as a thing always devoured and never consumed by a flame of nature.

Horace felt all this perfectly in an analytical way. He sympathized in an analytical way, but in other respects he felt that curious resentment and outrage of which a man is capable, and which is fiercer than outraged maidenliness. For a man to be beloved when his own heart does not respond is not pleasant. He cannot defend himself, nor even recognize the fact without being lowered in his own self-esteem. Horace had done, as far as he could judge, absolutely nothing whatever to cause this state of mind in Lucy. He was self-exonerated as to that, but the miserable reason for it all, in his mere existence as a male of his species, filled him with shame for himself and her, and also with anger.

He strove to hold to p'ty, but anger got the better of him. Anger coupled with shame make a balking team. Now the man was really at a loss what to say. Lucy sat before him, draped in her little blue cotton robe, and looked at him with her expression of pitiable self-revelation, and waited, and Horace sat speechless. Now he was there he wondered what he had been such an ass as to come for. He wondered what he had ever thought he could say—would say.

Then Rose's face shone out before his eyes, and his impulse of protection made him firm. He spoke abruptly. "Miss Lucy," he began. Lucy cast her eyes down and waited. Her whole attitude was that of utter passiveness and yielding.

"Good Lord! She thinks I have come here at 8 o'clock in the morning to propose." Horace thought with a sort of fury. He did not speak again. He actually did not know how to begin, what to say. He did not finally say anything. He arose. It seemed to him that he must prevent Rose from going to drive with Lucy, but he saw no way of doing so.

When he got up it was as if Lucy's face of foolish anticipation was overclouded. "You are not going so soon," had risen. She now looked altogether tragic. The foolish wistfulness had gone. Instead claws seemed to bristle all over her tender surface. Suddenly Horace realized that her slender wiry body was pressed against his own. He felt her soft cheek against his. He felt at once in the grip of a tiger and a woman, and horribly helpless, more helpless than he had ever been in his whole life. What could he say or do? Then suddenly the parlor door opened and Mrs. Ayres, Lucy's mother, stood there. She saw with her stern, melancholy gaze the whole situation.

"Lucy!" she said.

Lucy started away from Horace and gazed in a sort of fear and wrath at her mother.

"Lucy," said Mrs. Ayres, "go up to your own room."

Lucy obeyed. She slunk out of the door, and crept weakly upstairs.

Horace and Mrs. Ayres looked at each other. There was an expression of doubt in the woman's face. For the first time she was not altogether sure. Perhaps Lucy had been right after all in her surmises. Why had Horace called?

She finally went straight to the point.

"What did you come for, Mr. Allen?" said she.

Suddenly Horace thought of the obvious thing to say, the explanation to give. "Miss Fletcher is thinking of coming later to take Miss Lucy for a drive," said he.

"And you called to tell her?" said Mrs. Ayres.

Horace looked at her. Mrs. Ayres understood.

"Miss Fletcher must come with a double-seated carriage, so that I can go," said she. "My daughter is very nervous about horses. I never allow her to drive without me."

She observed with a sort of bitter sympathy the look of relief overspread Horace's face.

"I will send a telephone message from Mrs. Simms's, next door, to the livery stable, so there will be no mistake," she said.

"Thank you," replied Horace. His voice was burning.

Mrs. Ayres went on with a melancholy and tragic calm. "I saw what I saw when I came in," said she. "I have only to inform you that—any doubts which you may have entertained, any fears, are altogether groundless. Everything has been as harmless as—the candy you ate last night."

Horace started and stared at her. In truth, he had lain awake until a late hour wondering what might be going to happen to him.

"I made it," said Mrs. Ayres, "I attend to everything. I have attended to everything." She gazed at him with a strange, pathetic dignity. "I have no apologies nor excuses to make to you," she said. "I have only this to say, and you can reflect upon it at your leisure. Sometimes, quite often, it may happen that too heavy a burden, a burden which has been gathering weight since the first of creation, is heaped upon too slender shoulders. The burden may bend innocence into guilt and modesty into shamelessness, but there is no more reason for condemnation than in a case of typhoid fever. Any man of good sense and common Christianity should take that view of it."

"I do," cried Horace hurriedly. He looked longingly at the door. He had never felt so shamed in his life and never so angrily sympathetic.

"I will go over to Mrs. Simms's and telephone immediately," said Mrs. Ayres calmly. "Good morning, Mr. Allen."

"Good morning," said Horace. There was something terrible about the face of patient defiance which the woman lifted to his.

"You will not ——" she began.

Horace caught her hand and pressed it heartily. "Good God, Mrs. Ayres," he stammemred.

She nodded. "Yes, I understand; I can trust you," she said. "I am very glad it happened with you."

Horace was relieved to be out in the open air. He felt as if he had escaped from an atmosphere of some terrible emotional miasma. He reflected that he had heard of such cases as poor Lucy Ayres, but he had been rather incredulous. He walked along, wondering whether it was a psychological or physical phenomenon. Pity began to get the better of his shame for himself and the girl. The mother's tragic face came before his eyes. "What that woman must have to put up with," he thought.

When he had commenced the morning session of school he found himself regarding covertly the young girls. He wondered if such cases were common. If they were, he thought to himself that the man who threw the first stone was the first criminal in the world. He realized the helplessness of the tender young things before forces of nature, of which they were brought up in so much ignorance, and his soul rebelled. He thought to himself that they should be armed from the beginning with wisdom. He was relieved that he saw at first in none of the girl faces before him anything which resembled in the slightest degree the expression which he had seen in Lucy Ayres. These girls, most of them belonging to the village (there were a few from outside, for this was an endowed school, ranking rather higher than an ordinary public institution,) revealed in their faces one of three interpretations of character. Some were full of young mischief, chafing impatiently at the fetters of school routine. They were bubbling over with innocent animal life; they were longing to be afield at golf or tennis. They hated their books. Some were frankly coquettish and self-conscious, but in a most healthy and normal fashion. These frequently adjusted stray locks of hair, felt of their belts at their backs to be sure that the fastenings were intact, then straightened themselves with charming little feminine motions. Their flower-like faces frequently turned toward the teacher, and there was in them a perfect consciousness of the facts of sex and charm, but it was a most innocent, even child-like consciousness. The last type belonged to those intent upon their books, soberly adjusted to the duties of life already, with little imagination or emotion. This last was in the minority.

"Thank the Lord," Horace thought, as his eyes met one and another of the girl faces. "She is not, cannot be, a common type." And then he felt something like a chill of horror as his eyes met those of a new pupil, a girl from Alford, who had only entered the school the day before. She was not pretty. She was not well dressed. There was nothing coquettish about her, but in her eyes shone the awful, unreasoning hunger which he had seen before. Upon her shoulders, young as they were, was the same burden; the burden, as old as creation, which she [illegible] to bear by a hard des-

THE TIMES AND NEW YORK HERALD ANGLO-AMERICAN COMPETITION.

Max Pemberton, England, vs. Mary E. Wilkins Freeman, America.

Referee—The Public.

The Los Angeles Times and the New York Herald have purchased the exclusive rights to two novels, simultaneous publication of which is now proceeding and which will continue, in weekly installments, for a total of about eighteen weeks, announcement of the closing date to be made hereafter. One novel is by a distinguished Englishman, Max Pemberton; the other by an equally distinguished American woman, Mrs. Mary E. Wilkins Freeman. In order to supplement the purely artistic incentive to high endeavor The Times and the Herald will award a large prize to the author of the better novel of the two. In event of a tie the prize money will be divided equally.

Believing that the public is a more competent judge than a self-styled "critic," The Times invites its readers to express their individual opinions of the weekly installments by filling out the subjoined ballot and sending it to the Anglo-American Competition Committee, The Times, Los Angeles.

I consider this week's installment of (name of novel).....

better than that of (name of novel).....

(Signed) .....

(Address) .....

NEW YORK, Feb. 22.—Vote on Anglo-American competition week ending February 22:

Name.	Freeman.	Pemberton.
New York Herald	501	379
Chicago Record-Herald	293	199
Cincinnati, O., Commercial Tribune.	186	127
San Francisco Call	62	25
Los Angeles Times	162	89
Memphis, Tenn., Commercial Appeal.	182	84
Indianapolis, Ind., Star	209	155
Nashville Tennesseean	71	15
Denver Republican	42	40
New Orleans Times-Democrat	8	2
Lexington, Ky., Leader	11	7
Butte, Mont., Miner	10	8
Cleveland, O., Leader	160	209
Totals	1897	1339
Total, five weeks	8920	6206

Freeman's lead, 2714.

Horace. She was younger and shyer than Lucy, and, although not so pretty, immeasurably more pathetic. "Another," thought Horace.

It was a great relief to him when only a week later this girl found an admirer among the schoolboys, who, led by some strange fascination, followed her, instead of one of the prettier, more attractive girls. Then the girl began to look more normal. She dressed more carefully and spent more time in arranging her hair. After all, she was very young, and abnormal instincts may be quieted with a mere sop at the first.

When Horace reached home that day of the drive he found that Rose had returned. Sylvia said that she had been at home half an hour. "She went to Alford," she said, "and I am afraid she is all tired out. She came home looking as white as a sheet. She said she didn't want any dinner, but finally she said she would come down."

At the dinner table Rose was very silent. She did not look at Horace at all. She ate almost nothing. After dinner she persisted in assisting Sylvia to clear away the table and wash the dishes. Rose took a childish delight in polishing the china with her dish towel. New England traits seemed to have awakened within her in this New England home. Sylvia was using the willow ware now; Rose was so pleased with it. The Calkins soap ware was packed away on the top shelf of the pantry. "It is perfectly impossible, Aunt Sylvia," Rose had declared, and Sylvia had listened. She listened with much more docility than at first to the decrees of sophistication. "The painting ain't nearly as natural," she had said, feebly, regarding the moss rosebuds on a Calkins soap plate with a fluctuating admiration which caused her pain.

"Oh, but Aunt Sylvia, to think of comparing for one minute ware like that with this perfectly wonderful old willow ware," Rose had said.

"Well, have your way," said Sylvia, with a sigh. "Maybe I can get used to everything all blue when it ain't blue after a while. I know you have been around more than I have, and you ought to know."

So the gold and white ware which had belonged to Sylvia's mother decked the breakfast table and the willow ware did duty for the rest of the time. "I think it is very much better that you have no maid," Rose said. "I simply would not trust a maid to care for china like this."

Rose took care of her room now, and very daintily. 'She'll be real capable after a while," Sylvia told Henry.

"I didn't know that she'd be contented to stay at all. We live so different from the way she's been used to," said Henry.

"It's the way her mother was brought up, and the way she lived, and what's in the blood will work out," said Sylvia. "Then, too, I guess she didn't care any too much about those folks she stayed with. For my part, I think it's the queerest thing I ever heard of, that Miss Farrel, if she took such a notion to the child, enough to do so much for her, didn't keep her herself."

"Miss Farrel was a queer woman," said Henry.

"I guess she wasn't any too well balanced," agreed Sylvia.

"What do you suppose tired Rose so much this morning?" asked Henry. "It isn't such a very long ride to Alford."

"I don't know. She looked like a ghost when she got home. I'm glad she's lying down. I hope she'll get a little nap."

That was after dinner, when the house had been set in order, and Sylvia was at one front window in the cool sitting-room with a basket of mending, and Henry at another with a library book. Henry was very restless in these days. He pottered about the place and was planning to get in a good hay crop, but this desultory sort of work was not the same as his regular routine of toil. He missed it horribly, almost as a man is said to miss a pain of long standing. He knew that he was better off without it, that he ought to be happier, but he knew that he was not. For years he had said bitterly that he had no opportunity for reading and improving his mind. Now he had the opportunity, but it was too late. He could not become interested in a book as he had been during the few moments he had been able to snatch from his old routine of toil. Some days it seemed to Henry that he must go back to the shop, that he could not live in this

on Abrahama White's celebrated land. He felt that he knew nothing about such work, that agriculture was not for him. If only he could stand again at his bench in the shop and cut out leather into regular shapes! He felt that while his hands toiled involuntarily his mind could work. Some days he fairly longed so for the old familiar odor of tanned hides—that odor which he had once thought sickened him—that he would go to the shop and stand by the open door and inhale the warm rush of leather-scented air with keen relish. But he never told this to Sylvia.

Henry was not happy. At times it seemed to him he really wished that he and Sylvia had never met with this good fortune. He wondered if it were good fortune. Once he turned on Sydney Meeks with a fierce rejoinder when Sydney had repeated the sarcasm, which he loved to roll beneath his tongue like a honeyed morsel, that if Henry did not want his good fortune it was the easiest thing in the world to relinquish it.

"It ain't," said Henry, "and, what's more, you know it ain't. Sylvia don't want to give it up, and I ain't going to ask her. You know I can't get rid of it; but it's true what I say—when good things are so long coming they get sour like most things that are kept. What's the use of a present your hands are too cramped to hold?"

Sydney looked gravely at Henry, who had aged considerably during the last few weeks. "Well, I am ready to admit," he said, "that sometimes the mills of the gods grind so slow and small that the relish is out of things when you get them. I'm willing to admit that if I had today what I thought I couldn't live without once I'd give up beat. Once I thought I'd like to have the biggest law practice of any lawyer in the State. If I had it now I'd be ready to throw it all up. It would come too late. Now I'd think it was more bother than it was worth. How'd I make my wines and get any comfort out of life? Yes, I guess it's true, Henry, when Providence is overlong in giving a man what he wants he contrives somehow to suck sweetness out of what he gets, though he may not know it, and when what he thought he wanted does come to him it is like a bee trying to make honey out of a flower that don't hold any. Why don't you go back to the shop, Henry, and have done with it?"

"Sylvia," began Henry, but Sydney cut in. "If you haven't found out," said he, "that in the long run doing what's best for yourself is doing what's best for the people who love you you haven't found out much."

"I don't know," Henry said in a puzzled, weary way. "Sometimes it seems to me I can't keep on living the way I am living and live at all, and then I don't know."

"I know," said Sydney, "get back to your tracks."

"Sylvia would feel all cut up over it. She wouldn't understand."

"Of course she wouldn't understand, but women always end in settling down to things they don't understand, when they get it through their heads it's got to be, and being just as contented, unless they're the kind who fetch up in lunatic asylums, and Sylvia isn't that kind. The inevitable may be a hard pill for her to swallow, but it will never stick in her throat."

Henry shook his head doubtfully. He had been thinking it over ever since. He had thought of it a good deal after dinner that day as he sat with the unread book in his lap. Sylvia's remarks about Rose diverted his attention, then he began thinking again. Sylvia watched him furtively as she sewed. "You ain't reading that book at all," she said. "I have been watching you, and you ain't turned a single page since I spoke last."

"I don't see why I should," returned Henry. "I don't see why anybody but a fool should ever open the book to begin with."

"What is the book?"

Henry looked at the title page. "It is 'Whatever,' by Mrs. Fane Raymond," he said absently.

"I've heard it was a beautiful book."

"Maybe women would like it," said Henry. "It seems to be a lot written about a fool woman that it would have been Christian charity to keep quiet about, especially for another woman."

"Why, Henry Whitman, it ain't true."

"I suppose it ain't."

"No book is true; that is, no story."

"If it ain't true, so much the less reason to tell a lie about such things," said Henry. He closed the book with a snap.

"Why, Henry, ain't you going to finish it?"

Sir Richard Escombe.

A ROMANCE.

By Max Pemberton.

[Copyright 1908, by the New York Herald. All Rights Reserved.]

SYNOPSIS.

In a short foreword we are told that the story is to deal largely with the revels of the notorious Society of St. Francis, founded during the reign of George II. at Medmenham Abbey, on the Thames, by John Wilkes and Sir Francis Dashwood. Among its members were William Whitehead, poet laureate, and Frederick Lord Harbourne, a rascally voluptuary. One of the rules of these burlesque Franciscans was that a man must die or marry any woman whose good name he defended. Inasmuch as only women of notorious character were ever named, here the marriage demanded was merely a mock ritual, celebrated with a burlesque of religious ceremonial.

Then the hero is introduced, Sir Richard Escombe, a brave, brilliant, daredevil Irish baronet, on whose head a price has been set for alleged participation in the raising of the Pretender's banner at Glenfinnan, in December, 1745. He had boldly returned from France to England in the following March to win a race at Chester on his horse, Wild Rose. Falling in with his old friend, Barry Michigan, as wild a spirit as himself, he caps the climax of audacity by galloping to Sherbourn Manor, where dwells his sweetheart, Kitty Ducimore.

From the courtyard Escombe catches a glimpse of Kitty, singing for the diversion of five English officers, part of a troop commanded by Lord Harbourne, which is stationed temporarily at Warwick. In the midst of the revels word comes of Escombe's arrival in England and of his victorious race. Lord Harbourne, his shoulders still tingling from a thrashing publicly administered to him by Dick in the London Mall, greets the news with joy, as offering him a chance for revenge. He rides away to Warwick. The five officers left behind gradually reach a reckless stage of intoxication and propose that Kitty's name shall be put in a lottery. Whoever draws the right number must pledge himself to marry her. At this juncture Dick Escombe, tired of his long vigil outside, breaks into the room. The rioters conspire to force the winning number into his unwitting hands and the next moment, Kitty enters.

Kitty reproaches Sir Richard because of his long absence and his equally long silence. Dick explains everything and produces a command from the King. Capt. Baddoc upsets Sir Richard's triumph with the tale of the lottery and congratulates Kitty upon her engagement to Dick. Kitty demands a denial from Dick. He cannot tell her the story of the lottery and will make no denial. So Kitty sends him away and he swears that he will never return. He meets with Honor Marwood, a protege of Lord Harbourne, who has ruined her. She informs him that Kitty has promised herself in marriage to the titled rake, and Dick, forgetting his vow and his duty to his King, turns back to rescue Kitty. On his way he meets with two spies, Larry Cockaline and Harry Musgrove, who are in the employ of Harbourne, to whom they report their meeting.

CHAPTER XIII.

WE GO TO DINE AT ST. JAMES.

An Old Man has remarked in the diverting tragedy of "Macbeth" that a falcon, towering in her pride of place, was by a mousing owl hawked at and killed. Which considerable misfortune, we take it, is put before us in lieu of many an old woman's saying, but chiefly that which reminds us that pride goeth before a fall.

Now, there are many remarkable coincidences in the story of Sir Richard Escombe, but none more remarkable than that of the circumstance to which he owed his social salvation upon the day he set out from Windsor—and the consequent fall which attended the pride of his very notable personage.

Consider the case in all its bearings. Here is the Senior Captain of a regiment who had reminded a junior how impossible it is to leave the castle, and upon that immediately has left it himself, despite the King's order and the fulminations of a discipline loving Governor. This captain goes to London, is met by rascals on the way; is drugged by them and my lord—and even then it is not the poor owl that is grassed, but the proud falcon whom all had considered to be invincible, and so high in the heavens as to be beyond the gaze of mere mortal folk. A wonder of coincidence—and yet not a great wonder at all when the whole truth is told.

Of course, the King had sent for him. German George was too much of a soldier to have acted as he did had his own summons been a fiction. He had sent for Richard Escombe, who was the finest judge of a horse in the three kingdoms, that he might come to London and there settle a wager between His Majesty and the Duke of Sefton concerning the history of a famous thoroughbred and that which it had or had not done upon Newmarket Heath.

A King's messenger riding headlong arrived at Windsor ten minutes after Sir Dick had quitted the castle. He, worthy man, believing that His Majesty's intentions had been made known by some other means and satisfied that Escombe had indeed gone to London, merely turned his horse about and went as he had come. His task was accomplished, and making doubly sure by inquiries at the inns, he arrived at length at St. James and there put the story abroad. So, it appears, that worthy George never had a doubt about the matter. Sir Richard had come to London because he had been sent for. And lucky for him that he came—for this was not a King to be trifled with.

From such a beginning the sequence of our story follows naturally enough. At Northumberland House His Majesty heard Harborne very patiently, but with a certain contempt nevertheless. He liked zeal, but from tittle-tattle he had an aversion which was not to be disguised. So he let my lord babble as he would; and, not deigning to inform him of the truth, went himself to meet Escombe. In what condition he found him—a man recovered, it is true, from the madness of the drug, but weak and faint and ailing—you have already heard. Indeed, we find that the King sent a message presently excusing Sir Richard until the morning, and that, a great revulsion of feeling attending the discovery of the royal favor, stanch friends carried the dazed man to a lodging in the Haymarket and there left him, with strict instructions to a garrulous landlady that her guest must repair to the palace very early upon the following day and by no means neglect to report himself to His Majesty.

Here in this lodging at 10 o'clock of the following morning, Sir Dick opened his eyes after a heavy night of sleep; and hence he went to the palace in answer to the royal command. Used to the regal mood, he was somewhat astonished to find the King surly beyond ordinary and overmuch given to the German tongue, which Sir Richard understood but ill. The interview, we read, was of the briefest—George asked many questions concerning the horse, made some blunt observations upon the lax discipline among his Guards, and finally dismissed the affronted captain almost as though he had been a place hunter who had obtained admission to the palace by a ruse. Escombe knew the King well, and this curt treatment did not overmuch depress him. A believer in the old proverb concerning a prince's favor, he had hoped little from the Guelphs, perhaps desired little; and even when His Majesty, as a parting shot, commanded him not to leave London until he was ordered so to do, the words were no surprise.

"Tis to belabor the Guards," he said to himself, "perhaps to speak of the great review. Well, London is as good as any other place and better while Kitty is in it. This day will I go to her and tell her the truth. She may have heard what happened a madman did I not go to her at once."

Here was a proper resolution, beyond all question—but it is one which makes much clear to us. No shadow of a doubt can now remain concerning Sir Dick's knowledge or want of knowledge of the supreme misfortune which happened to him yesterday. Why, he was ignorant even that Kitty had been at the assembly—and although some dim recollection of a dark hour hovered in his mind, what the nature of it had been he knew no more than the dead. In this ignorance, however, he was not long to dwell. Little Ensign Willoughby met him on the very threshold of the palace—for that fine boy had now become a gentleman to one of the princes; and, taking the captain aside to his own room, he begged for a brief hearing.

"You know that she has left London, Sir Richard," he began—for never could Ensign Willoughby hold his tongue.

Dick stared at him in wonder.

"Would you be speaking of Mrs. Marwood, Willoughby?"

"Indeed, no; I would tell you of Miss Dulcimore."

"'Tis a surprise altogether. What road has she taken?"

"I have done my best to find out, but I cannot discover the truth. It is Harborne's doing. He visited their house in St. James this morning, and I hear that they all went away in one of his carriages during the forenoon."

"In one of his carriages?—then old Duicimore is becoming the fine figure of a man entirely. Would ye have me to believe that Harborne went with him?"

"He rode as far as Tyburn Gate—I wish he had been engaged there, Sir Richard.

"Ay," said Dick, with a sudden inspiration, "he's a house in Buckinghamshire, I remember—not far from the Quaker people at Jordan's. What would the Dulcimores be wanting there now?"

Willoughby was somewhat at a loss.

"Kitty would be very angry," he said, with hesitation—"perhaps she wished to leave London. There is a lampoon already sold on the streets, Sir Richard——"

Escombe looked at him shrewdly.

"I remember little of last night," he remarked, a strange chill of apprehension seizing him. "Be plainer with me, Willoughby.

Ensign Willoughby stuttered and stammered, hummed and hawed—talked a good deal about this person's actions and the other's—and finally permitted every word of the sorry business to be dragged from him. When he had done, he was in no way surprised at the sudden gust of anger which overtook the amazed Sir Richard.

"What!" cried he, "I am sent to her like a drunken lout from an alehouse—I reel about the gardens before people, you say—God in heaven, send me to those who did it. Ye bear me, Willoughby, I will not sleep in my bed until Kitty knows and these men are punished. Oh, think of it, man—to play me such a scurvy trick, and my head so gone that I remember no more of it than the King's favor and the water you carried to me in the pavilion. But, Willoughby, I have a good sword to my hand—my pride is not other men's, and as sure as there is a sun above us, I will make them answer to me."

Willoughby thought it wise to say nothing. He had the sheet of the lampoon in his pocket—half the town already had laughed at it—but he would not have shown it to his friends for a hundred pounds.

"I very well understand your displeasure, Sir Richard," said he; "It is but natural and proper. And, as you will readily imagine, there are many to say why Harborne has gone into the country."

"Think you 'tis to keep out of the way?"

"It will be said, whether or no."

"But I will follow him, Willoughby—I will follow him to the Indies; see, now."

"The King is determined that you shall not. That's why he gave the order which keeps you in London."

"Then I'll resign my place—is it no justice I am to find, even from the King? Oh, I'll go to him—I'll go to him this minute."

"I shouldn't do that, Sir Richard. He pretty well guesses how things are—better wait until you have his word."

It was common sense, though spoken by a boy to a man—and it prevailed, as common sense often will when anger permits it a hearing. Reflection taught Escombe that nothing would be easier than to tell Kitty the true story of the affair—and more than this, his consuming anger against the author of his misfortunes made explanation a lesser consideration. When he returned to his own rooms he was a calmer man, but his purpose was clear. He would follow Harborne wherever the journey might carry him. Nothing must intervene—he would accept no reason whatever, hear no counsel, be bribed neither by promises nor flattery. Twice in his life had this fine villain put shame upon him. Richard Escombe swore by all that he held dear that there should never be a third occasion.

The resolution comforted him—and, much to his satisfaction, he welcomed his servant, Barry, about 3 in the afternoon, and learned that the good fellow had followed him into London with a change of linen directly he learned that his master would not return to Windsor. Barry rarely asked a question, but he was a little curious this afternoon, and broke in upon his customary silence.

"Do we bide long, sir?"

"The King will tell us, Barry."

"And after that, sir?"

"We are going on a journey, Barry."

Barry raised his eyebrows.

"Into the wild man's country?"

"No, not to Scotland, Barry—unless the man goes there."

"'Tis glad I am to hear ye speak of a man—there are few in these parts, sir."

"No lover of town—you're not that, Barry."

"Whist! A man who comes out of Ireland leavss his heart behind him."

"But not his flute. Go and see who is asking after me. I hear voices below."

Barry went at once, and barely a minute had passed before he ushered in those two old friends of ours, Lord Churchill, the supercilious, and the fat fop, Mr. Cunninghame. These men had come direct to Sir Richard from the King—diplomatists both upon a delicate errand—but they would not have admitted as much if you had offered them a thousand for the news.

"Sir Richard Escombe, your most devoted——"

"Sir Richard Escombe, upon my life we are in luck——"

Dick bowed to them both and told Barry to send up wine. He knew perfectly well why these men had come

Talk on Teet

By The Rex Dental C (Incorporated)

Concerning Your Te

Your teeth ought to be a of great concern to you, ticularly so if any of th missing or if those that are loose or diseased. Th such an important part in the body healthy that t serve to come first, and have attention before a else.

Before the discovery of t VEOLAR METHOD, by we are able to restore teeth without having to on a partial plate or reso dinary bridge work, there other plan of restoring teeth except by these two shifts.

The partial plate has ne a success. It can never be that it fits firmly bet teeth that are left, and many people who were with them wore them pockets about as much time as they did in their The natural shrinkage gums would cause them around in the mouth— the partial plate as a me storing missing teeth is a The other method, bridge work, is more of than the partial plate, the partial plate was a n was not dangerous—i keep them clean, and it injure the other teeth. T being anchored between teeth and being high in dle, is insanitary becau lows food to lodge betw the gums, and in addit it is a constant strain o it is fastened to, w loosens the pier teeth, gums to become irrita eased, and in the co the whole structure a out, teeth and all.

Is it any wonder tha company announced fiv that it had discovered a ing Pyorrhea (Riggs's Dis Gums), and tightening become loose because of disease, and could restor teeth which had been disease or ignorant de though there were but two in either jaw—is it any say, that we have built which at the present time gest dental business in the was a hard matter at first people that this work co and that after it was do last, but we are able to dreds and thousands in this Pacific Coast who will it not only is successful b teeth once in the mouth cal as if they were grow the following letter, whic what we have said before

GRAND WORK

Los Angeles, Feb. 1

Rex Dental Co., Los Angeles, Cal.

Dear Sirs—Some time ago at your office to inves new method of dental w I had three teeth I had of saving as all and the useless, but you were s tach your Alveolar wor fully and have saved t You placed a bridge Al in jaw and a full upp me and I wish to than the comfort and satisfa receiving from your wo The work is by far the isfactory I have ever anywhere.

Again thanking you for fort, I am enjoying, I main Yours very t

BESSIE R. 342 South Hope.

You would naturally having a monopoly of method as this, our charg high. As a matter of fa no more for this work age first-class dentist for ordinary bridge work fore, not expensive nor of any man or woman health before all other sessions. It is not a We perform no surgery into the gums or bone not extract teeth to m this work—so there is it to be dreaded. The takes from two to four plete, but what is two or one week out of your stop to consider the ing a perfect and com teeth in your mouth chew with exactly as had never lost a tooth!

If you need our call at one of our offices pleased to make a th tion of your mouth free or obligation. If you enough to call you once for our booklet OLAR DENTISTRY, carefully. It is one able books that was the subject of dentis sent free upon reque

The Rex D

DENTI

Room 208 S

COR. SIXTH AN

Los

Office Hours—

days

Talk on Teet

By The Rex Dental Co.
(Incorporated)

Concerning Your Tee

Your teeth ought to be a
of great concern to you, an
ticularly so if any of the
missing or if those that a
are loose or diseased. They
such an important part in k
the body healthy that the
serve to come first, and
have attention before any
else.

Before the discovery of th
VEOLAR METHOD, by
we are able to restore
teeth without having to se
on a partial plate or resort
dinary bridge work, there
other plan of restoring
teeth except by these two
shifts.

The partial plate has neve
a success. It can never be m
that it fits firmly betwe
teeth that are left, and a
many people who were
with them wore them in
pockets about as much
time as they did in their
The natural shrinkage
gums would cause them to
around in the mouth—in
the partial plate as a mean
storing missing teeth is a
The other method, kno
bridge work, is more of a
than the partial plate, fo
the partial plate was a nuis
was not dangerous—it
keep them clean, and it
injure the other teeth. The
being anchored between t
teeth and being high in t
dle, is insanitary becaus
lows food to lodge betwee
the gums, and in addition
it is a constant strain on th
it is fastened to, which
loosens the pier teeth, ca
gums to become irritated
eased, and in the course o
the whole structure has to
out, teeth and all.

Is it any wonder that
company announced five ye
that it had discovered a me
ing Pyorrhea (Riggs's Disea
Gums), and tightening teeth
become loose because of th
disease, and could restore
teeth which had been los
disease or ignorant dentis
though there were but two
in either jaw—is it any w
say, that we have built up
which at the present time
gest dental business in the
was a hard matter at first t
people that this work could
and that after it was done
last, but we are able to re
dreds and thousands in an
this Pacific Coast who will t
it not only is successful but
teeth once in the mouth are
al as if they were grown th
the following letter, which
what we have said before:

GRAND WORK

Los Angeles, C
Feb. 2

Rex Dental Co.,
Los Angeles, Cal.

Dear Sirs—Some time ago
at your office to investig
new method of dental
I had three teeth I had
of saving at all and thoug
useless, but you were
tach your Alveolar work
fully and have saved them
You placed a full Alveol
in jaw and a full upper
me and I wish to thank
the comfort and satisfac
receiving from your work.
The work is by far the
isfactory I have ever
anywhere.
Again thanking you for
fort I am enjoying,
Yours very truly
main
BESSIE R. A
942 South Hope.

You would naturally
having a monopoly of so
method as this, our charge
high. As a matter of fact,
no more for this work tha
age first-class dentist wo
for ordinary bridge work.
fore, not expensive nor h
of any man or woman
health before all other
sessions. It is not a pain
We perform no surgery—
into the gums or bore int
not extract teeth to make
this work—so there is no
it to be dreaded. The ave
takes from two to four
plete, but what is two o
or one week out of your l
stop to consider the bles
ing a perfect and comfo
teeth in your mouth that
chew with exactly as you
had never lost a tooth?

If you need our service
call at one of our offices
pleased to make a thoro
tion of your mouth free o
or obligation. If you are
enough to call you shou
once for our booklet, "
OLAR DENTISTRY," and
carefully. It is one of the
able books that was ev
the subject of dentistry.
sent free upon request.

The Rex Den

DENTISTS
Room 203 Seventh
COR. SIXTH AND
Los Angeles
Office Hours—8:30
days, 10

R RICHARD ESCOMBE.

(Continued From Second Page.)

im, but was as ready to dissem-
as they. In the streets and the
ons last night's affair would be
ussed openly, but not between
e most closely concerned in it."
We are," says Lord Churchill, with
reat show of politeness. "we are,
Richard, to command you to the
ce tonight."
To dine," says the fat Cunning-
e, "at half-past five precisely."
ain Dick bowed.
Gentlemen," he rejoined, "I am
erfully obliged to you both. And
hat all the news you are bringing

e men exchanged quick glances,
Cunninghame spoke next.
In a general way, yes," he an-
red, with a shrug, "but I may say
between those who will make no
her mention of it—that a certain
ted personage is much upset to-
Sir Richard."
eing greatly annoyed by certain
ers which have come to his ears
erning an affair I need not name."
k made no reply, and, encouraged
ar, Lord Churchill continued.
e can say nothing for himself,
ally so—but we, who are the
interpreters of our distinguished
d's thoughts, we surely may haz-
n opinion."
Which is devilishly unfavorable, I
say," added the ready Cunning-

d so that delicate comedy began,
inghame nodding his head while
hill spoke and Churchill saying
e so" whenever his friend opened
ps. Dick on his part was quite
nt to listen. He thought that
ew all that was coming; but in
he was mistaken, as we shall
presently.
u will admit, gentlemen, that I
been greatly affronted," he said.
y admitted it together.
actly what our noble friend has
I think he used those very
, eh, Cunninghame? Did he not
greatly affronted?"
u have a wonderful memory,
hill—the very words. But you
rgetting his reference to conse-
e. Consequence, I think, should
affront."
d that which the town would
and feel if there were not upon
ides some willingness to avoid—
y cost—the association of this
with the common rules of disci-
among those who serve a gener-
aster."
u put it very well, Cunninghame.
k our friend would not object to
a fair statement of his views—
onsequence shall be apart from
stance—touching no point of dis-
and not to be permitted if it be
And this leads me to say that
forgetting a part of the King's
e. Twelve o'clock tomorrow
was the time named, I believe,
chard to be at the castle by mid-
tomorrow."
" cried Dick, who now began to
some sense of their powerful
. "the King gives me until to-
night, I perceive?"
be at Windsor punctually—after
should the former conditions be
ed, they are to remain so."
ling only an assurance of His
y's interest, however it may be-

had said all there was to be
y this time; but for the form's
hey lingered yet awhile, talking
lantly of the affairs of the day;
onnes fortunes; their luck at the
the pretty women who interest-
m, and the plain women who did
When they were gone they be-
d to Dick such a mystery of
poken and left unsaid that none
aster in diplomacy would have
ead or tail of it. He, however,
the King's meaning as clear as
it had been written down in a
book.
n to have until tomorrow night.
King gives me grace until then.
ere is to be no meeting in pub-
knows, then, that Harborne
den into Buckinghamshire and
me to follow him. Ay, and I'm
such quarry—but if I find him
en there is no more of it, and
himself will hold the scales.
shrewd man entirely—God for-
m for asking me to dinner this

appeared to be the price he must
r the gracious intimation that
t defend his honor even against
ior officer and a general of the
He went to the palace, none the
th a light heart—and when he
e the King said, "God help the
hom he rides down"—and meant
ord of it.

CHAPTER XIV.

TURE WITH THE GYPSY.

10 o'clock that night when Sir
de out of London; a quarter to
he entered the little town of
upon the Oxford road and
is way to Jordan's at the post-
of the place. Here he drank a
hot wine—for the night had
hill—and delaying no longer
rved the mournful Barry to
a melancholy kiss upon a merry
he pair set off again—as uncer-
h of their destination and their
as any couple upon the King's
d that night.
over Harborne; to bring him
t—to tell Kitty the truth of
fair—these were the thoughts
anished others and compelled
ard to ride a willing horse a
utally.
ded in his pride, made the
g stock of a callous town, Dick
e was not the man to suffer
e until opportunity presented
e the man to nurse his resent-
feed upon a hope of a future
t within him, this desire of
enge prevailed above his anx-
t Kitty should know. Time
d to tell her—time to say, the
this while he was alive, but
e is dead. And here you had
to the finger tips—lavish in
ction, mighty in his pride, un-
in his enmity, Dick swore
rd that he could have slashed
very trees as he rode by. Har-
face was ever before him. He
into the man's very soul and
to know that he was afraid.
n angry journey, surely, and
carried him to strange places.
lost the road—a moonless hour
ut and a little river running
a valley and high banks upon
ide with the trees so many that
could hardly see his hand before
e. Here upon a bridle path
ame to a halt at last and re-
ed that the faithful Barry was
eels. In truth he could hardly
man and must be guided by
king of the bit and the fall of
hoof upon a stony path.
an odd road, Barry—what said
the inn?"
the right, master, and so you
one to the river."
e the trickle of a burn, Barry—

uld be a considerable house
Quakers' church over against
wn us from that—'tis many a
d then has a fork in him."
ain direction, Barry, upon my
Would it be a house with doors
indows? Ay, likely—and so shall
d it. Hark, man, do you hear
sunday"
ear a dog barking, master."
ther there is a light in the
—would be Egyptian people,
ust, mind ye, I carry the relic
Patrick, and be damned to

ter my lord, Barry—

They turned from the path and threaded a narrow wood leading to a clearing of the thicket and a camp of the Egyptians. Here were four or five vans drawn up about a reddening fire of brushwood. A dog barked loudly, and horses, wakened from sleep, trotted a little way when Sir Richard passed by. Twenty yards from the open place the horse unearthed a pretty couple of the gypsies lying snug in each other's arms. The girl ran off to the vans, laughing—but the man started up and drew a savage knife from its sheath.

"What do you do here?" he asked them.

"Keep thy pistols in thy pocket, friend. Come, the night is young and the girl will return. Put me upon the road to Jordan's and I will give you a crown piece for a trinket."

The fellow muttered savagely—a mangy hound snarled about the nag's heels and received a fine cut from Barry's whip. Anon a very old woman, so old that she seemed coeval with the bent oaks of her encampment, came from one of the vans and spoke sharply to her son in the Zingari tongue. Then she turned to Sir Richard.

"Seek you my lord at St. Peter's?"

"How came you with my business?"

"Not with yours, my bonnie man—not with yours. Seek ye him or his young wife? Ho, ho!—I read the tale aright. You seek the wife, but you ride too late. Go with the gentleman, Jasper. Say that he comes to dispute with my lord. And mind ye, lad, be not afeard 'o return alone—I say alone, for this merry gentleman will not pass by again. See that ye take him to my lord's door. Point out the window to him—ha, ha! and he will give thee silver for thy pains—silver for thy pains, this fine gentleman."

It was horrible to hear her cackling there in the moonlight, and for all his courage Dick's heart sank a little. How did such a hag come to the possession of my lord's story? Reflection would have told him that she came by it because her camp was not three miles from the hall as the crow flies, and all the village had the news that a young girl had been carried out from London and would reside awhile at Chalfont

sign of the cross in the air and said an ave.

"Drink down thy fears, mother," he cried, tossing her a crown; "there's more than one road to London town. I'll ride in upon another, lest they deride thee."

"Ay," she rejoined, sheltering her bleared eyes with a palsied hand—"a bonnie man. Pity that she did not come to your arms, good master. They'll tell thee so at Chalfont Hall—and ye'll reward my son, ye'll reward him well."

She went as she came, muttering, to her vans; but Dick and Barry pressed on, the lad between them, the black path of the wood giving them but little prospect of any easy journey. True, they did not leave the camp wholly unregretted, for the eyes of the awakened gypsy girl followed her lover pathetically and seemed to say, "Why do you linger?" He, however, remained insensible to her appeal. A cunning thought was in his head. Had he not heard his mother speak of my lord's wishes in this matter? No stranger must come through the woods to Chalfont Hall—none upon the road if it could be forbidden. And would there not be a fine reward for those who helped so great a man in this matter? Jasper saw a prospect not only of carrying a piece of silver to the old woman, but of putting something better in his own pocket. He feigned that there was but room for one upon the path and counseled Barry to ride behind him. Then he drew the great knife from its sheath and hid it beneath his rags.

If men were but philosophers they would not take account of any declared peril. Destiny is no lover of a common way. We fear the giant, tilting at him and counting his forces, but the dwarf creeps upon the road and his is the barb which undoes us.

Dick Escombe would have taken a hundred oaths that night that the road to Chalfont was as safe for him as the Mall itself. He did not care a button of his coat for footpads; admitted no dangers of the way. Nor imagined that any difficulty could be encountered until he stood face to face with my lord and the great hour of

head and all a Zingari's contempt of law and life bidding him venture.

Twice in a hundred paces he made the beginning of a movement which the sudden tripping of the horse, or the rider's change of posture alone diverted. And still he clung to the stirrup leather, still gave clear his directions—"to the right, master—a little to the left—yonder there, by the water—now it would be best to ford across, master—oh, but a little way yet—the half of a mile and then I'll show you where my lord's house lies." Dick gave no thought to him at all. You can imagine his loud cry when the report of a pistol rang in his ears and Jasper, the guide, fell headlong at his feet. This was the truth, none the less. And Barry had shot him, as he never was at the pains to deny.

"Good God, Barry—and what now?"

Barry came up at a canter. The dawn had broken over the woods by this time and a shimmer of gray light rippled through the glades. All was ashen gray as the face of death itself. The lad lay upon his back, the nerves of his mouth twitching, the fingers of his hand so closed about the handle of the knife that a strong man could not have set them free. And upon him Sir Richard looked almost as though he had been his executioner.

"In God's name, Barry, answer me—why did you fire?"

Barry dismounted from his horse and put the tatters aside.

"'Tis here the reason lies," he cried, pointing to the knife. Oh, Sir Richard, but for the mercy of Almighty God, 'twould be upon your face I looked down this minute. Sir, he made to kill you when the horse blundered and again when you turned about to speak to me. I could have uttered no warning which would not have undone us both—and so I shot him."

"A sorry affair, Barry—we must go to the justices."

"Is Your Honor daft—what have the justices to do with us? The rogue's dead, I'll wager, and there are more to follow him. Ride on for your life, Sir Richard. Ye have not a minute to lose."

He mounted his horse again and bade his master listen. Back in the woods they could hear the thud of

speak and with reason, and Sir Richard would argue with him no more. He touched his horse with the whip and rode on at a gallop. Let the Zingari pay their own debts, he said. Which resolution hardly had been taken, when a fearful cry from the thicket behind him confirmed Barry's wisdom, and both understood the nature of the peril they had escaped.

"Think you that my lord had a hand in this, Barry?"

"'Twould be little likely, master—the Egyptians are hard taskmasters."

"And rarely servants. I shall not forget this night, Barry. Heaven send that the day may end as well. We should be near the house if yon rogue did not lie to us."

"'Tis not unlikely, master—and yet, I see that which should be a highroad yonder. We shall do better there than in the woods, Sir Richard—and better in London than anywhere else."

"Ye have a heart for the cities, Barry?"

"No, sir; for the men—and the women—who are in the cities."

He sighed deeply while they came out upon the highway, side by side. A mile and a half farther on a lodge at the roadside marked the presence of a house; and this disclosed itself presently, a red brick building of Elizabeth's time—but so much fallen to decay, the grounds so ill kept and the windows so broken, shuttered and dirty that any thought of my lord being here was not to be entertained. None the less Sir Richard waked the people at the lodge, and a saucy girl poked her head out of a lattice and seemed not unwilling to answer their question.

"Is this Lord Harborne's house, my wench?"

"Oh, la, sir; by the way you beat upon my father's door I thought it would be your own."

"Had I known you were within, my pretty, I had thrown roses at your window."

"Thorns, sir, thorns surely—for that is all that a pretty wench gets hereabouts. Did his lordship expect you, or shall I run up to say that the King and his gentlemen have arrived? Here's a shock for a poor gentleman that is ill able to bear it."

now. It could have been but little more than 5 o'clock—an odd hour even to wake his lordship. Besides, he himself cut no such brave figure that he would not do well to draw rein awhile. Not an hour had he slept since young Willoughby told him the news yesterday; he had tasted but little food, drank heavily of wine, and had sleep in his very bones.

"Will you give us a posset if we draw rein awhile?" he asked the saucy wench.

She was all for that, and told him so.

"La, sir! 'tis but the poorest of china, yet if your nobility will but venture to put your lips to it"—

"Have done with it, my girl—there's one here who would put his lips to something softer."

"He'd never kiss your lordship on the forehead"—

"A hit! a hit!—come down and open to us, or we come up, I swear."

She shut the window with a slam, and keeping them waiting but a little

bon in her hair—but the near advent of the enemy put a curb upon her tongue.

"This," said Sir Richard, turning over the leaves of the great book, "this, I'll venture, is the book your good father most often uses."

"Indeed, and it is, sir."

"On Sunday mornings?"

"Yes, sir—to strop his razors on."

Even the melancholy Barry must laugh at this—but the girl herself went tripping away and returned presently with as pretty a breakfast as ever was set before hungry men. Fine white bread, a steaming cup of posset dashed with something from her father's cupboard, some rashers of fine fat bacon, butter of the purest—even fruit from her little orchard. Upon these the hungry men fell with a gratitude to which their energy was the best tribute. And when they had eaten and heard the girl's story—as much of it as she would tell them—then they went out to her

CLEAN-UP WEEK



We have just concluded one of the greatest sales in our history---our "Banner Red Tag Sale." For a solid month we have been selling furniture at practically cost prices---we have done a tremendous business. Our stock has been disorganized. The only thing to do to bring order out of chaos is to close out all odd lines at next to nothing prices. This is "Clean-up" week at our store. In order to rearrange stock and get down to a normal basis again we offer you choice from hundreds of articles---remarkably low prices. In some instances we have only one of a kind---in others there are more. But it is a sure thing that if you need any article advertised it is well to come early--because these goods will be snapped up eagerly. These are not damaged goods at all---but new furniture that must be moved out in order to provide room for incoming stock.





$15.75

Solid oak chiffonier with full quarter sawed oak, serpentine front. Regularly $19.50. Clean-up price $15.75. This is not the chiffonier other houses sell at this price—it is not one of the cramped, "stingy" kind—but a chiffonier in which you have all the drawer room you need. Made with French plate oval or pattern shape mirror. A great big bargain in this Clean-up Sale.

Solid oak dresser with pattern shaped French plate mirror, regularly $18.50. Sale price $11.50.



$14.75

Handsome iron bed, like cut, brass center spindles at head and foot. Comes in the new chocolate color with silver and copperized chills. Regularly $21.50. Clean-up price, $14.75.



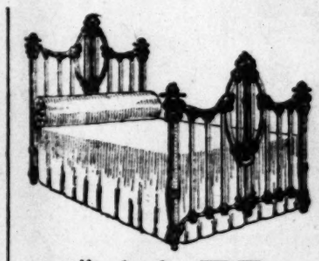
1-3 Off
Parlor Furniture

We turn into this sale our entire line of parlor sets at a straight third reduction. We are considerably overstocked on this class of goods and make this great sacrifice in order to bring the line down to normal. This offer includes parlor sets and all single piece goods. No matter what you need in this line, you can get it here now at a third below regular price.



75c

The bed illustrated is priced at 75c. Cotton top mattress, $2.50. Good cable springs, $2.50—complete outfit, bed, springs and mattress for $5.75. Sold in sets only.



$11.75

Iron bed with rich cream enameling and green bronze gold tinted decorations. Very heavy bed. Brass spindles at head and foot. Regularly $17.50. Clean-up price, $14.75.



$2.95

Massive Rocker in semi-mission design. Golden oak quartered finish. High back with flat panels—just like cut. Regular price $4.75. Clean-up price, $2.95.



$6.20

This $10 Morris Chair

Morris chair, exactly like cut, made in mahogany. Choice of reversible cushions in different colors. Extra supports in seat. Good value at $10. Clean-up price $6.20.

Carpet Department

Carpet Specials

Regular 75c Brussels 45c
Regular $1.25 Velvet 75c
Regular $1.50 Axminster 95c

Rug Specials

Regular $1.75 Brussels, 45x45-in. square $1.00
Regular $2.50 Axminster $1.25
Regular $9 Pro-Brussels Art Squares ... $5.95

Linoleum Specials

Regular 75c Good Grade 50c
Regular 90c Imported 60c
Regular 55c Oil Cloth 30c

Drapery Specials

Regular 50c Window Shade, 36-in.x7 ft. 30c
Regular $1.50 Lace Curtains 95c
Regular 35c Madras 20c



95c

Solid oak dining chair, carved back, cobbler seat. Extra well braced. Regularly $1.35. Clean-up price, 95c. Six of these chairs will be sold to each customer, no more. Come early if you want this special.

$3.75

Bedroom rocker in birdseye-maple or mahogany—solid back. Cane seat. Made with roll top—just like cut. Regularly $5.50. Clean-up price $3.75. Straight chair to match at same price.



$1.95

Solid oak dining chair—quartered and polished Cane or saddle box seat—just right for use with a high-grade dining table. Regular price $4.00. Clean-up price, $1.95.

Furniture at Half

After the tremendous business done in our Banner Red Tag Sale we went through our stocks and picked out many pieces of furniture that were not in any way scratched or soiled and moved them into our sixth floor exchange department. Here this furniture is being offered at just half regular price. Some of the good bargains in this department:

Three-piece parlor sets—rocking chair, settee and reception chair—in Verona upholstering. Regular price $30.00. Clean-up price $15.00.

Four genuine leather couches, closely tufted solid oak frames. Regularly $35.00. Clean-up price $17.50.

Fifty beds—in as many designs—all sizes—the entire lot offered at just half price.

$4.00 beds for $2.00
$5.00 beds for $2.50
$10.00 beds for $5.00

Four solid oak parlor tables—24-inch top. Regularly $3.00. Clean-up price $1.50.

$5.45

Your last chance to get one of these silk floss mattresses at $5.45—regularly $10.00. Guaranteed to weigh over twenty-eight pounds. Extra good ticking. Don't miss this opportunity to get a fine mattress at such a ridiculously low price.



$9.75

Solid oak dining table, when extended seats twelve people comfortably. Hand carved claw feet, 42-inch box top; five legs. Regularly $15.00. Clean-up price, $9.75.

Dining table in solid oak. Regularly $8.00. Clean-up price, $5.75.

Quartered oak dining table in mission design. Regularly $10.50. Clean-up price, $7.50.



$12.50

Eastern Jewel Gas Range, absolutely guaranteed to be a perfect baker. Made with four burner top and extra simmer burner; nickel finished throughout. Price, without broiler, $12.50.

EASTERN OUTFITTING CO.

620 to 626 SOUTH MAIN STREET—Adjoining Huntington Bldg.

$3.95

Rattan rocker with continuous roll edge, very roomy chair. Regularly $7.50. This week at $3.95. We will only sell one of these chairs to each customer, and will fill no telephone or mail orders.



Dr. Lyon's
PERFECT
Tooth Powder

Used by people of refinement

Established in 1866 by

J. W. Lyon, D.D.S.

FRESH LITERATURE—News From the Realm of Books and Autho

NEW BOOKS REVIEWED.

BY A TIMES REVIEWER.)

Wisdom and Kindliness.

SOMEHOW GOOD. By William de Morgan. Henry Holt & Co., New York. (Price $1.75. For sale by C. C. Parker.)

As a blessed relief from the staccato novels of the time, there already have come from Mr. De Morgan two books worthy of high place—"Joseph Vance" and "Alice-for-Short." Whoever has read and enjoyed these two books—and their friends are many—will turn with expectancy to a third from Mr. De Morgan. They will not be disappointed. A statement from the publishers reads "That this third volume by Mr. De Morgan appears within less than a year and a half of his first, may arouse anxiety on the part of his admirers lest he be overproducing. But before he published his first novel he had several completely written, and several others carefully worked out." Such an anxiety is promptly dispelled by the first taste of "Somehow Good." It is not hasty or diluted work.

It has been somewhat the fashion to hail Mr. De Morgan as a present-day composite of Dickens and Thackeray. In one sense this is true. But it is unjust to imply by this that he is an imitator of either. His novels are of the same type of which Dickens's and Thackeray's are examples. "Somehow Good" proves this thoroughly. But "Somehow Good" also proves Mr. De Morgan's individuality. He is a writer whose books will charm for many years yet, whose work will stand the test of time.

"Somehow Good" is a book to be read leisurely. Its mere bulk would compel this, but beyond the length of the story, its quality makes necessary slow mastication. It cannot be bolted. The plot, if one may speak of a plot in a book whose action is almost negligible in comparison with the flood of gossip and side lights on human nature—the plot is sustained, interesting and novel. The hero arrives in London in the first chapter, gets himself electrocuted to the point of losing his memory while fishing for a coin in the twopenny tube, and is brought to the home of a girl with whom he had been in desultory conversation. The girl's mother recognizes him as the husband who had left her twenty years before, when she had committed a sin the visible evidence of which was the daughter Sally.

Bereft of his memory, but otherwise in possession of his faculties, the hero makes for himself a new position in life, and then falls in love with and marries the woman who is already his wife. She is in constant dread of his memory returning, and this phase of the book is one of its strongest parts.

Mixed with the love story of the mother, the woman who is "somehow good," there are the love stories of Sally and her girl friend. These minor themes are themselves worthy of a book.

But this plot is not the book. The value of "Somehow Good," as was the case with the two previous novels, lies in the wisdom, the kindliness of Mr. De Morgan's thousand bits of gossip, his sly humor, the shrewd insight with which he deluges every page. He has substituted for the photographic snapshot manner of character drawing, a warmer, more intimate and lovable manner. One feels that Mr. De Morgan loves his characters, whereas too many an author of the times sets up a figure only to get as far away as possible and make vindictive remarks.

In the quality of humor, Mr. De Morgan is delightful. He is whimsical and sly, constantly popping out a delicious turn from the middle of a bit of leisurely observation.

Mr. De Morgan has certain eccentricities of style that are more marked in "Somehow Good" perhaps than in his other books. He seems to have a perfect abhorrence of the relative clause, and will go to almost any length to avoid one. He has a fondness for the historical present. He has also the trick of bringing into his own flowing stream of colloquial English the still more colloquial talk of the last illiterate person who has appeared on the scene—and this without quotation marks.

But these things are minor, whether they are blemishes or not. The wisdom, kindness of heart, sympathy, insight, whimsical humor and general charm of "Somehow Good" make it a very notable novel. It will be one of the few books of the present remembered a quarter-century from now.

—o—

A Story of Emotions.

THE ARTISTIC TEMPERAMENT. By Jane Wardle. McClure, Phillips & Co., New York. (Price $1.50.)

This engaging and well-written novel is a study in various temperaments—and more especially the temperament of one Stephen Cartmel, a young artist of London, who paints portraits. Stephen is engaged to Claire Stanmore, daughter of Sir James Stanmore, and is honestly in love with her, too—but this attachment does not prevent his falling in love with the wife of his former schoolmate, John Blaicklock, and planning to elope with her. For such is the artistic temperament.

Neither Stephen nor Delia Blaicklock descends to an intrigue. Both are too fastidious for that. They simply plan the elopement, and give no thought to the future. It is John Blaicklock, heart-broken at the discovery of their perfidy, who enlightens them. He does not seek to detain them; he only holds up the unwritten scroll before their eyes. In the interview John is shot and severely wounded by a madman, who aims at Stephen to save Delia from dishonor, and, through a trick of fate, Stephen is hailed by all London as a hero of unusual valor. John takes Delia to the Continent, and to Australia, and on the return voyage she dies of a decline, and is buried at sea—but Stephen is forgiven and marries Claire.

He becomes, in later years, "a born leader, at once of the aristocracies of nature, of art and of intellect," to quote the rhapsody of an enthusiastic reporter on the occasion of Sir Stephen Cartmel's driving to Buckingham Palace in his official uniform, to kiss hands at the King's birthday levee. Even so does nature protect and fortify those of her children who are born with that strange anomaly, the artistic temperament.

—o—

Love and Business.

CONFLICT. By Constance Smedley. Moffat, Yard & Co., New York. (Price $1.50.)

Miss Smedley's novel, like Miss



William Frend De Morgan,

author of "Joseph Vance" and "Alice-for-Short," whose new book, "Somehow Good," is one of the important spring novels.

and a few who have the business instinct to a marked degree, and who are honest, straightforward and likable. Among the last is the heroine, Mary van Heyten, a girl who begins to earn her living as a typist in Manchester at the age of 15, and who inherits the large manufacturing business of her last employer, to whom she was secretary at the time of his death.

Mary van Heyten is thrown into contact with a semi-Bohemian set, with whom she has no affiliations whatsoever. She sees and hears things that shock and startle her, and is almost led into loving a man of the dilettante-artistic type. Fortunately, she discovers how shallow he is before it is too late, and she gives her heart and hand at last into the keeping of one more fit to be the mate of such a true woman as she is—even though he is her opponent in business.

Mary saves her friend, Susan Ellestree, from moral suicide—she upholds the honor of the business she has inherited—and these efforts (they are by no means light ones for a young and inexperienced girl) make the "conflict" of the story, which is of absorbing interest from beginning to end.

—o—

Good Work Well Done.

FLOWER O' THE ORANGE. By Agnes and Edgerton Castle. The Macmillan Company, New York. (Price $1.50.)

The Castles some time ago staked out their claim to a particular field of story writing. They have not run out all the pay ore in it yet—in fact, the deeper they go the better the yield seems to be. The time of rapier and ruffles, from the Elizabethans to the days of the Prince Regent, is the field of these charming narrators.

In "Flower o' the Orange," there have been collected the best short stories produced by the Castles since 1900. There is some connection between two of them—"The Secret Thrust" and "My Rapier and My Daughter"—which are of the latter sixteenth century. Others are of the Jacobite time, one of the Restoration time, and one of the Gainsborough epoch.

Of course, there never was a real Castle story without sword play in it. It must be said that whenever Mr. Castle can get a rapier unsheathed, he is on ground he knows and loves. For this reason, perhaps, "The Secret Thrust" is the best story in the book. But they are all good, clean stories, of sword and lace and courtly word and quick flaming love.

They are, by the way, distinctly better than the "My Merry Rockhurst" stories.

NEWS AND NOTES OF FORTHCOMING BOOKS.

The third and final volume of Thomas Hardy's "The Dynasts" is nearly ready for publication. It is concerned with the decline and fall of Napoleon and the reëthronement of the old dynasties.

Gen. Charles King, the "Captain King" of veteran fiction fame, has written a new story with a young cadet hero, called "To the Front," which has just been published by Harper & Brothers. Gen. King, at the present time, is residing in Milwaukee.

"The Father," by August Strinberg, is a realistic play to be published this month. It deals with the destruction wrought to a man of generous impulse when brought in contact with the heartless selfishness of a woman to whom he is bound and against whom the chivalry in his attitude toward all women makes it impossible for him to protect himself.

W. D. Howell's new novel, now in press, will be called "Fennel and Rue." It deals with a young novelist who has been drawn into sympathy for an anonymous woman correspondent, only to find himself deceived. Each ignorant of the other is identity, they meet at a winter house party under perplexing conditions and the situation brings about unexpected results.

The latest work of Percy Mackaye is to be brought out in a few weeks under the title of "The Scarecrow." It is the first prose drama by Mr. Mackaye to be published and is described as an imaginative study of New England temperament. The scene is laid in a town of Massachusetts during the early witchcraft days of the seventeenth century. The play was suggested by Hawthorne's story of "Feathertop."

Prof. Paul Vinogradoff has nearly ready his new book on "English Society in the Eleventh Century." The author points out that the eleventh century may be called the watershed in the development of English society. He traces the influence of public law, of husbandry and private law in the regulation of husbandry, and finally examines the classes and groups produced by the combined working of political and economic causes.

A new edition of Prof. Bernard Moses's "The Establishment of Spanish Rule in America" will be published by the Putnams this month. This work is a standard and authoritative book on the subject with which it is concerned. The Putnams have now in press a new book by the same author, which will bear the title "South America on the Eve of Emancipation." It will appear in the near future.

The Duke Litta, author of several successful novels in Italian, and a man of many activities, will issue the first of the month, through Doubleday, Page & Company, the first novel he has written in English. It is called "The Soul of a Priest," and deals with one of the greatest problems that confronts modern Italy—the sway of the priesthood over the people. Four editions of this book have already appeared in England, where it is the subject of much discussion.

The second volume of the Cambridge "History of English Literature" will be published in March. "The End of the Middle Ages" is to be the title of this second volume, which will deal with "Piers' Plowman," Richard Rolle, Wycliff, and the minor poetry and prose of their period not already dealt with in volume I; Gower, Chaucer, and the Chaucerian school; the beginnings of English prose and those of Scots literature (Huchoun, Barbour, James I, Henryson, Dunbar, Douglas;) the work of the Westminster Press; the early days of school, college, and university life, etc. Volume III, "Renascence and Reformation," will deal with the poetry and prose of the Tudor reigns.

SOME POINTS ABOUT THE MARCH MAGAZINES.

In the March number of Smith's Magazine Rupert Hughes tells of the present condition of American music and the deep-rooted objection to it which was part of the old Puritan cult. In the same number there is an essay by Anne O'Hagan on "Feminine Martyrdoms," and a talk by Charles Battell Loomis, entitled "Pass It Along."

The March Garden Magazine-Farming has two timely articles covering the subject of making gardens for specific purposes. Various kinds of flower gardens are described and illustrated, and "How to Have a Perfect Vegetable Garden" lives up to its title. It gives the working plan by which one can foretell the results from a vegetable garden.

Putnam's Monthly and The Reader will this spring begin the publication of a serial by Alice MacGowan and Grace MacGowan Cooke. As usual with the writings of these sisters, the scene is laid among the homes of the Tennessee highlanders. It deals especially with the fortunes of a young man who has known city life, but goes back to his mountain home to do what he can for his neighbors. Here he falls in love with a beautiful, earth-born creature, who is something of a vixen.

Springtime has its blossoming beneath the ocean as well as on the land. This wonderful transformation is described by Howard J. Shannon in "The Spring Awakening of the Sea," which appears in Harper's Magazine for March. Photographs and drawings picture a fairyland of marvels that unfold themselves in the depths of the sea. This strange, half-animal, half-vegetable, myriad-sided life is described in its picturesque and ever-changing phases, opening up a new field to lovers of nature study.

Ainslee's for March contains a new story by Joseph C. Lincoln. "An Inherited Eden," a tale of Cape Cod people. The complete novel is "The Madonna of the Tea Table," by Anna A. Rogers, and is a dramatic tale of the American army and navy people, the scene of which is laid mostly in Japan. It is a thoroughly American story, in spite of its setting, because the characters are all of them the sort of people we meet at home. Maria Van Vorst has a story called "The Road to Tomorrow."

The most striking of the illustrated articles in the World's Work for March, 1908, is "An American Artist in the Sahara," by Charles Wellington Furlong; the article is as remarkable as are the photographs. Other articles are: "Money-making Model Tenements," by Louis E. Dew; "A Great American Museum," by Hermon Carey Bumpus; "Hunting Indians with a Camera," by Edmond S. Meany, with illustrations by Edward S. Curtis (who has spent several years in the Indian camps;) "Foreign Invasion of the Northwest," by F. G. Moorehead, and "Japanese Immigration," a presentation from the Japanese point of view, by Viscount S. Aoki.

The principal contribution to the March number of Everybody's is an appreciation of Gov. Hughes by Erman J. Ridgway. It is a sketch of the personal side of the Governor. No less timely is an article by Lieut. Hugh Johnson, U.S.A., entitled "The Lamb Rampant," pointing out the stagnation of the American army system. Owen Wister writes "The Freezing of Washington," showing how completely the true personality of the great Virginian is "congealed" in modern text-books, and Charles Edward Russell finishes his series exposing the corruption in railway and street-car operation. "The Pursuit of the American Heiress," by an Expatriate; the final number of Herbert N. Casson's "Romance of the Reaper," and "The Actor and the Manager," by Hartley Davis, conclude the collection of articles.

In the March number of Appleton's Magazine, John T. McCutcheon, in his own quaint way, writes of "The Rise, Fall and Rehabilitation of Grover Cleveland," with nine of his cartoons to illustrate. "Have Women a Sense of Honor?" asks Mary Heaton Vorse, and answers her own question in a way to rouse discussion. Gen. Charles H. Taylor, editor of the Boston Globe, writes of "The Newspaper as It Is," with facts that throw a new light on modern journalism. Edward S. Martin contributes one of his good-natured essays, under the quizzical title, "The Impossibility of Living on Anything a Year."

The March McClure's leads off with an article on Gov. Hughes by Burton J. Hendrick. Ellen Terry's monthly contribution is a chapter called "Memories of Booth and Sarah Bernhardt," in which many other famous ones figure besides the great American actor and the ethereal "Miss Sarah." Gen. Pickett's widow, in an intimate article, "My Soldier," recalls the part played by the gallant Confederate general in the Civil War. Georgine Milmine, in Chapter XI of Mrs. Eddy's Life, tells of the founding of the Mother Church and the adoption of a son. "The Cost of Living," by George Kennan, is the history of an institution which seems to have solved one of the most important problems which confront the average man.

The March number of Scribner's Magazine opens with a paper of adventure by Arthur Ruhl, who crossed the Andes in winter, from the Chilean side to the Argentine foothills, about 150 miles. The Andes here rise to an appalling height, and Mr. Ruhl was assured that to make the trip in winter was one of extreme hazard. Charles M. Pepper, in his third article, "The Transformation of Transportation," takes the reader to the opposite side of the world and shows how modern invention is making over the Orient; the motor car is used by British engineers in Soudan, although it has not yet supplanted the camel caravan; even the Ottoman Empire has railroad projects. Another romantic project is the Bagdad railroad. Madame Waddington describes various amusing "Ceremonies and Festivals" in the neighborhood of her chateau. It is one of the pleasantest glimpses of French country life that she has given in her admirable papers. By way of contrast, the simple life of the French Canadian habitant is described by the artist, Birge Harrison, who has lived among them. It is illustrated with his pictures.

PEOPLE AND THINGS OF LITERARY NOTE.

Rudyard Kipling will preside at the dinner in celebration of the one hundred and eighteenth anniversary of the Royal Literary Fund to be held in London next May.

Miss Mary Johnston, author of "To Have and to Hold," is spending the midwinter months at Nassau, in the Bahamas. The new novel on which she is working deals with the period of Thomas Jefferson, and will be published some time this year.

Clayton Hamilton, the author of a new book to be published soon on "Materials and Methods in Fiction," is a contributor to magazines, an associate editor of the Forum and is connected with the English department at Columbia.

The best selling novel of the past month, according to the Bookman's list, is "The Weavers." "The Shuttle," "The Lady of the Decoration," "Days Off," "The Old Peabody Pew," and "The Daughter of Anderson Crow" complete the list. It is an interesting fact that "The Lady of the Decoration" stands in the list of twenty-four of the cities given and takes her place at the head in Cleveland and Memphis, in Philadelphia and Toronto.

One of the books which continues to be a best seller after the holiday season, is Henry Van Dyke's new book, "Day's Off." A new edition—the fifth—has just been put on the press. The translation into French of his "The Ruling Passion" has had a great success in France, and M. Emile Faguet, a member of the academy and author of "The History of English Literature," called it "a pure chef-d'oeuvre."

Dr. W. J. Rolfe, the Shakesperean scholar, recently celebrated his eightieth birthday by the completion of a new volume entitled "Shakespeare's Proverbs." Dr. Rolfe is to provide an introduction and notes. The selection of proverbs, maxims, etc., to be included in the forthcoming volume were originally made by Mrs. Cowden-Clarke and selected from the plays only. Additional selections from the sonnets and other poems of Shakespeare have been made by Dr. Rolfe himself.

Gertrude Atherton recently was guest of honor at a London banquet at the Lyceum Club, at which May Sinclair was in the chair. The latter is said to possess, under a retiring personality, a marked degree of executive strength, while the former, whose administrative capacity is well known, has never identified herself with club organizations. "Ancestors," Mrs. Atherton's latest novel, contains a chapter which sets forth the woman's club in a manner that invites strong discussion from all sides.

Mme. Marcell Tinayre, the writer of "La Maison du Peche," has received the decoration of the Legion d'Honneur and startled all France by refusing to wear it, as it was the emblem of an order instituted by the first Napoleon and designed for military men. It is now awarded without distinction of occupation, and within the last few years women as well as men have been honored with it. The book which brought Mme. Tinayre her fame has become almost a classic, yet she has never written anything to equal it since.

George Meredith has just celebrated his eightieth birthday in his home at Boxhill, Surrey, where he has lived for more than half a century. Reading is his chief recreation, and he rises early every morning to read the morning papers. In every question of the day he is eagerly interested and well informed. He reads all the new books of importance and writes letters to his friends. An occasional preface in which the keen appreciation of the critic is still apparent or a little verse is all the literary work he attempts. In the wealth



sciousness of work well done, he enjoys the leisure of his old age and the memories of his long life.

The authorship of the journal of a Russian prisoner's wife in Japan—"As The Hague Ordains"—is causing much perplexity and surmise among both readers and critics. In Japan it is believed that Mrs. Mary Crawford Fraser has written this romance of modern war in collaboration with a European diplomat who was brought in close contact with Rusian prisoners. Other readers believe the book to have been written by the author of "The Martyrdom of an Empress," while still others attribute it, in part, to one of Dr. Anita Newcomb Magree's American nurses working in collaboration with a Russian officer detained at Nagoya.

BITS OF VERSE.

The River of Youth.

From all the golden hills of Dream,
Dew-cool and rainbow-kissed,
It twines and curls, a silver stream,
Through valleys hung with mist.

Down past enchanted woods to where
Romance walks ever young,
Where kings ride forth to take the air
On steeds with velvet hung—

Where secret stairways tempt the bold,
Where pirate caves abound,
And many a chest of Spanish gold
May solemnly be found!

Through magic years it twines and creeps
Past towers of peacock blue,
Where still some captured princess sleeps
And dreams come always true.

Then gleam by gleam the light goes out,
Then darkened, grief by grief,
It sighs into our Sea of Doubt
And Manhood's Unbelief!

—[Arthur Stringer.

When the Boat Comes in.

Outpreaching forms, stranned eyes and eager faces
On fast-advancing deck and waiting shore;
Nearer and nearer grow the parting spaces,
The two will meet in just a moment more.

A wondrous scene—this seeking recognition!
It flashes on me what the look must be,
The voice, the gesture, at the great transition,
When we are moored beyond the Unknown Sea!

Love, joy and pathos in the salutation
Of all these hundreds, as they find their own;
But of whatever class, whatever nation,
The joyous "Come at last!" was in the tone.

What goodly companies are daily landing,
From mortal shores, and at the heavenly pier,
Celestial hosts all eager must be standing
To welcome home the souls they hold so dear.

—[Charlotte Fisk Bates, in the Congregationalist.

The Land Which Is Far Off.

Who hath found a land serene,
Fruited with a mellow peace,
Sorrowed not for his release
In some lovelier land unseen?

Who hath wrought a splendid art—
Living color, breathing strings—
Hath not wept for nobler things
Allen to his aching heart?

Who hath known a love so fair,
Fairer love he did not years
Prayed within his soul mi
Flame more luminous and re

Where's the land of Golden
Where hath joy forgot grief
Where doth burn the perfe
God leaves smoldering in ou

—[The Cr

Human Nature.

If all that hate would love
all our loves were true,
The stars that swing above
brighten in the blue;
If cruel words were kisses,
scowl a smile,
A better world than this
hardly be worth while.

If purses would untighten
brother's need,
The load we bear would ligh
the grave of greed.
If those who whine would w
those who languish, laug
The rose would rout the
grain outrun the chaff.

If hearts were only jolly,
were forgot,
And tears and melancholy
that now are not—
Then Love would kneel to
all the world would seem
A bridal bower of beauty,
within a dream.

—[Unk

The Sea Captain.

I am in love with the sea,
not trust her yet;
The tall ships she has slain
forget;
Their sails were white in
ing, their masts were spli
The sun has seen them peris
stars and the moon.

As a man loves a woman,
the sea.
And even as my desire of
desire of me;
When we meet after parti
away regret,
Like lover joined with love
not trust her yet.

For fierce she is, and strang
love is kin to hate;
She must slay whom she
will draw me soon or
Down into the darkness
the place of drowned
Having her arms about
shall trust her then.

—[Gerald

The Word.

Today whatever may anne
The word for me is Joy,
Joy;
The joy of life;
The joy of children and
The joy of bright blue s
The joy of rain; the glad
Of twinkling stars that
night;
The joy of winged things
flight;
The joy of noon-day, and
True joyousness of even
The joy of labor, and of
The joy of air, and sea,
The countless joys that
from Him
Whose vast beneficence
The lustrous light of day,
And lavish gifts divine
What'er there be of Sorro
I'll put off till tomorrow,
And when tomorrow come
'Twill be today and Joy

—[John Kendrick Bangs,

tic.

Frank Canton, Adjutant
Oklahoma, is about six
slender. Probably a bet
revolver or rifle cannot
Oklahoma. He has carri
with guns all his life. T
constant companions, and
time they have been his
safety.

SHOULDERS OF ATLAS.

(Continued From Second Page.)

"No, I ain't. I'm going back to th
shop to work."

"Henry Whitman! you ain't."

"Yes, I am. As for pottering roun
here and trying to get up an interes
in things I ought to have begun, in
stead of ended in, and setting roun
reading books, that I can't keep my
mind on, and, if I do, jest make me
madder and madder, I won't. I'm go
ing back to work with my hands th
way I've been working the last forty
years, and then I guess I'll get my
mind out of leading strings."

"Henry Whitman, are you crazy?"

"No, but I shall be if I set round
this way much longer."

"You don't need to do a mite of
work."

"You don't suppose it's the money
I'm thinking about. It's the work."

"What will folks say?"

"I don't care what they say."

"Henry Whitman, I thought I knew
you, but I declare, it seems as if I had
never known you at all," Sylvia said.
She looked at him with her puzzled,
troubled eyes, in which tears were
gathering. She was still very pale. A
sudden pity for her came over Henry
after all he ought to try to make his
position clear to her. "Sylvia," he
said, "what do you think you would
do after all these years of housekeep-
ing, if you had to stand in a shoe shop
from morning till night at a bench
cutting leather?"

Sylvia stared at him. "Me?"

"Yes, you."

"Why, you know I couldn't do it,
Henry Whitman."

"Well, no more can I stand such a
change in my life. I can't go to farm-
ing and setting round after forty years
in a shoe shop any more than you
can work in a shoe shop after forty
years of housekeeping."

"It ain't the same thing at all," said
Sylvia.

"Why not?"

"Because it ain't." Sylvia closed her
thin lips conclusively. This to her mind
was reasoning which completely
locked all argument.

Henry looked at her hopelessly. "I
didn't suppose you would understand,"
he said.

"I don't see why you thought so,"
said Sylvia. "I guess I have a mind
capable of understanding as much as
a man. There is no earthly sense in
your going to work in the shop again,
with all our money. What would folks
say, and why do you want to do it?"

"I have told you why."

"You haven't told me why, at all."

Henry said no more. He looked out
of the window with a miserable ex-
pression. The beautiful front yard,
with its box-bordered flower beds, did
not cheer him with the sense of pos-
session. He heard a bird singing with
flute-like note; he heard bees hum-
ming over the flowers, and he longed
to hear, instead, the buzz and whir of
machines which had become the ac-
companiment of his song of life. A
terrible isolation and homesickness
came over him. He thought of the
comfortable little house in which he and
Sylvia had lived so many years, and
the sort of passion of longing for it
crystallized him. He felt that for the mo-
ment he fairly loathed all this com-
parative splendor with which he was
surrounded.

"What do you think she would say
if you went back to the shop?" asked
Sylvia. She jerked her head with an
outward sidewise movement toward
Rose's room.

"She may not be contented to live
here very long anyway. It's likely that
when the summer's over she'll begin
to think of her fine friends in New
York and want to lead the life she's
been used to again," said Henry. "It
isn't likely it would make much dif-
ference to her."

Sylvia looked at Henry as he had
never seen her look before. She spoke
with a passion of utterance of which
she had never thought her capable.
"She is going to stay right here in
Aunt Abrahama's house, and have
she would have had if there hadn't
been any will," said she fiercely.
"You wouldn't make her stay if she
didn't want to," said Henry, gazing at
her wonderingly.

"She's got to want to stay," re-
joined Sylvia, still with the same
strange passion. "There'll be enough
going on; you needn't worry. I'm going
to give parties for her, if she wants
them. She says she's been used to
playing cards, and you know how we
were brought up about cards, to think
they were wicked. Well, I don't care if
they are wicked. If she wants them
she's going to have card parties, and
dances, too, though I most know it's as
bad as gambling. And if she wants
to have dancing parties—she knows
how to dance—and she's going to have
them, too. I don't think there's six
families in East Westland know how
to dance, but there must be a lot in
Oxford, and the parlor is big enough for
almost everything. She shall have every
chance as much going on as she would
have in New York. She shan't miss
anything. I'm willing to have some
dinners, with courses, too, if she wants
them and hire Hannah Simmond's lit-
tle sister to wait on the table, with a
white cap on her head and a white
apron on with a bib. I mean Rose shall
have everything she wants, and then,
you know, Henry, there's the church
and the lodges and suppers all winter, and
I'll like to go to them, and they will
be most likely get up a lecture and con-
cert course. If she can't be every mite
as lively here in East Westland as in
New York, if I set out to have her, I'll
be a mighty guess. There's lots of beauti-
ful dresses upstairs that belonged to
her aunt, and I'm going to have the
dressmaker come here and make some
more for her. It's no use talking,
Henry, she's going to stay."

"Well, I am sure I hope she will,"
said Henry, still regarding his wife
with wonder.

"She is going to, and if she does
not, you know you can't go back to
work in the shop, Henry Whitman.
I'd like to know how you think you
could sit down to the table with her,
smelling of leather the way you used
to."

"There might be worse smells."

"That's just because you are used to
it."

"That's just it," cried Henry, em-
phatically. "Can't you get it through
your head, Sylvia? It is because I am
so used to it. It is because you see it's kind of
dangerous to turn a man out of his
tracks, after he's been in them so
long."

"There ain't any need for you to
work in the shop. We've got plenty
of money without," said Sylvia, settling
herself immovably in her chosen place in
the circle, and Henry gave it up.
Sylvia considered that she had won
a victory. She began sewing again.
Henry continued to look out of the
window. "She is a delicate little thing,
and I guess it's a mighty lucky thing
for her that she came to live in the
country just as she did," Sylvia ob-
served.

"I suppose you know what is bound
to happen if she and Mr. Allen stay on
in the same house," said Henry. "As
far as I am concerned, I think it would
be a good arrangement. Mr. Allen has
a good salary, and she has enough to
make up for what he can't do, and I
should like to keep the child here my-
self, but I somehow thought you didn't
like the idea."

Again Sylvia turned white and stared
at her husband, almost with horror. "I
don't see why you think it is bound to
happen," said she.

Henry laughed. "It doesn't take a
very long head to think so."

"It shan't happen. That child ain't
going to marry anybody!"

For Lame Back

Lumbago, Strain, or any Back Weakness, don't use sticky plasters. Try

Sloan's Liniment

It's very penetrating. Needs hardly any rubbing, and gives instant relief. Keep a bottle in your travelling bag for Rheumatism, Sciatica, Neuralgia, Toothache, Sprains, Insect Bites, Cuts, Burns, Cold or La Grippe.

Price, 25c., 50c., and $1.00.

Dr. Earl S. Sloan, Boston, Mass.

A SURE CURE FOR PILES
MARVELOUS PILE REMEDY
One bottle guaranteed to cure any case of PILES or money Refunded PRICE $1.00
THE AMERICAN DRUG CO.
PACIFIC ELECTRIC BLDG.
PHONE'S MAIN 1091 HOME F 1091

BEN-Z-NOL
Non-Inflammable Non-Explosive Benzine
For Removing Stains, Paints or Grease-Spots from Cloth, Woolens, Lace, Gloves or Any Kind of Fabric.
WARRANTED TO LEAVE NO ROUGH EDGES
A Boon to Hotels, Apartments and such other places where the use of Inflammable Cleansing Fluids is Prohibited.
BEN-Z-NOL Surpasses all Other Cleansing Fluids in Efficiency and, unlike others, cannot possibly cause any injury, even to the most delicate fabrics, the hands or the skin.
For sale by all Druggists.
PRICES:—15 Cents and 25 Cents a Bottle.
If your Druggists cannot supply you, please notify us.
BOBRICK CHEMICAL CO.
Manufacturers of Household Chemicals.
PHONE—HOME A 2462 111-117 GAREY ST., cor. East

Catholic Prayer Books
Key of Heaven 25c to $7.50
Manual of Prayer $1.25 to $4.50
Following of Christ 25c to $1.50
CUNNINGHAM, CURTIS & WELCH CO.

Bible Depositor
Fowler Bro
221 West Second
After March First, 343

Defective Title
Rear of 215 Temple St.
We buy and sell all
Estate, Tax Deeds.

e Back
Weak-
Try



nt
dly any
Keep a
matism,
Sprains,
Grippe.

FOR PILES
PILE REMED
nteed to cure
or money
E. $1.00
M DRUG C
RIC BLDG.
HOME F 1091

Z-NOL
Benzin
mmable
oive
tains, Paints or Grease-Spots
Loss, Gloves or Any kind of
NTED TO LEAVE NO RINGS.
ts, Apartments and such other
of Inflammable Cleansing Fl
ther Cleansing Fluids is Efficie
ibly cause any injury, eyes to
he skin
by all Druggists.
s and 25 Cents a Bottle.
ot supply you, please notify us
MICAL CO.
ield Chemicals.
7 GAREY ST., cor. EAST

Bible Depository
Fowler Brothe
221 West Second Stree
After March First, 543 S. B

ffective Title Purch
er of 5% Temple St., Los
o buy and sell all kinds
ate, Tax Deeds, Tax C

SHOULDERS OF ATLAS.

(Continued From Second Page.)

"No, I ain't. I'm going back to the shop to work."

"Henry Whitman! you ain't."

"Yes, I am. As for pottering round here and trying to get up an interest in things I ought to have begun, instead of ended in, and setting round reading books, that I can't keep my mind on, and, if I do, jest make me madder and madder, I won't. I'm going back to work with my hands the way I've been working the last forty years, and then I guess I'll get my mind out of leading strings."

"Henry Whitman, are you crazy?"

"No, but I shall be if I set round this way much longer."

"You don't need to do a mite of work."

"You don't suppose it's the money I'm thinking about. It's the work."

"What will folks say?"

"I don't care what they say."

"Henry Whitman, I thought I knew you, but I declare, it seems as if I had never known you at all," Sylvia said. She looked at him with her puzzled, troubled eyes, in which tears were gathering. She was still very pale. A sudden pity for her came over Henry. After all he ought to try to make his position clear to her. "Sylvia," he said, "what do you think you would do after all these years of housekeeping, if you had to stand in a shoe shop from morning till night at a bench cutting leather?"

Sylvia stared at him. "Me?"

"Yes, you."

"Why, you know I couldn't do it, Henry Whitman."

"Well, no more can I stand such a change in my life. I can't go to farming and setting round after forty years in a shoe shop any more than you can work in a shoe shop after forty years of housekeeping."

"It ain't the same thing at all," said Sylvia.

"Why not?"

"Because it ain't." Sylvia closed her thin lips conclusively. This to her mind was reasoning which completely blocked all argument.

Henry looked at her hopelessly. "I didn't suppose you would understand," he said.

"I don't see why you thought so," said Sylvia. "I guess I have a mind capable of understanding as much as a man. There is no earthly sense in your going to work in the shop again, with all our money. What would folks say, and why do you want to do it?"

"I have told you why."

"You haven't told me why, at all."

Henry said no more. He looked out of the window with a miserable expression. The beautiful front yard, with its box-bordered flower beds, did not cheer him with the sense of possession. He heard a bird singing with a flute-like note; he heard bees humming over the flowers, and he longed to hear, instead, the buzz and whir of machines which had become the accompaniment of his song of life. A terrible isolation and homesickness came over him. He thought of the humble little house in which he and Sylvia had lived so many years, and a sort of passion of longing for it seized him. He felt that for the moment he fairly loathed all this comparative splendor with which he was surrounded.

"What do you think she would say if you went back to the shop?" asked Sylvia. She jerked her head with an upward sidewise movement toward Rose's room.

"She may not be contented to live here very long anyway. It's likely that when the summer's over she'll begin to think of her fine friends in New York and want to lead the life she's been used to again," said Henry. "It ain't likely it would make much difference to her."

Sylvia looked at Henry as he had never seen her look before. She spoke with a passion of utterance of which she had never thought her capable. "She is going to stay right here in her Aunt Abrahama's house, and have all she would have had if there hadn't been any will," said she fiercely.

"You wouldn't make her stay if she didn't want to," said Henry, gazing at her wonderingly.

"She's got to want to stay," repeated Sylvia, still with the same strange passion. "There'll be enough going on; you needn't worry. I'm going to give parties for her, if she wants them. She says she's been used to playing cards, and you know how we were brought up about cards, to think they were wicked. Well, I don't care if they are wicked. If she wants them she's going to have card parties, and dances, too, though I most know it's as bad as gambling. And if she wants to have dancing parties—she knows how to dance—and she's going to have them, too. I don't think there's six girls in East Westland know how to dance, but there must be a lot in Portland, and the parlor is big enough for most everything. She shall have every mite as much going on as she would have in New York. She shan't miss anything. I'm willing to have some dinners, with courses, too, if she wants them and hire Hannah Simmond's little sister to wait on the table, with a white cap on her head and a white apron with a bib. I mean Rose shall have everything she wants, and then, you know, Henry, there's the church sociables and suppers all winter, and she'll like to go to them, and they will most likely get up a lecture and concert course. If she can't be every mite as lively here in East Westland as in New York, if I set out to have her, I'll miss my guess. There's lots of beautiful dresses upstairs that belonged to her aunt, and I'm going to have the dressmaker come here and make some over for her. It's no use talking, Henry, she's going to stay."

"Well, I am sure I hope she will," said Henry, still regarding his wife with wonder.

"She is going to, and if she does say, you know you can't go back to work in the shop, Henry Whitman. I'd like to know how you think you could sit down to the table with her, smelling of leather the way you used to."

"There might be worse smells."

"That's just because you are used to it."

"That's just it," cried Henry, emphatically. "Can't you get it through your head, Sylvia? It is because I am used to it. Can't you see it's kind of dangerous to turn a man out of his tracks, after he's been in them so long?"

"There ain't any need for you to work in the shop. We've got plenty of money without," said Sylvia, settling back immovably in her chosen place in the circle, and Henry gave it up.

Sylvia considered that she had won the victory. She began sewing again. Henry continued to look out of the window. She is a delicate little thing, and I guess it's a mighty lucky thing for her that she came to live in the country just as she did," Sylvia observed.

"I suppose you know what is bound to happen if she and Mr. Allen stay on the same house," said Henry. "As far as I am concerned, I think it would be a good arrangement. Mr. Allen has a good salary, and she has enough to make up for what he can't do, and I would like to keep the child here myself, but I somehow thought you didn't like the idea."

Again Sylvia turned white and stared at her husband, almost with horror. "I don't see why you think it is bound to happen," said she.

Henry laughed. "It doesn't take a very long head to think so."

"That child ain't

if she only thought so, to be an old maid," said Sylvia.

Henry laughed a little. "That's a compliment to me."

"I ain't saying anything against you. I've been happy enough, and I suppose I've been better off than if I'd stayed single, but Rose has got enough to live on, and what any girl that's got enough to live on wants to get married for beats me."

Henry laughed again, a little bitterly this time. "Then you wouldn't have married me if you had had enough to live on?" he said.

Sylvia looked at him and an odd, shamed tenderness came into her elderly face. "There's no use talking about what wasn't, anyway," said she, and Henry understood.

After a little while Sylvia brought up the subject of Horace and Rose again. She was evidently very uneasy about it. "I don't see why you think just because a young man and a girl are in the same house anything like that is bound to happen," said she.

"Well, perhaps not; maybe it won't," said Henry, soothingly. He saw that it troubled Sylvia and it had always been an unwritten maxim with him that Sylvia should not be troubled if it could be helped. He knew that he himself was about to trouble her, and why should she be vexed in addition about an uncertainty, as possibly this incipient love affair might be. After all, why should it follow that because a young man and a girl lived in the same house they should immediately fall in love, and why should it not be entirely possible that they might have a little love making without any serious consequences? Horace had presumably paid a little attention to girls before, and it was very probable that Rose had received attention. Why bother about such a thing as this when poor Sylvia would really be worried over his return to his old, humble vocation.

For that it must happen Henry, as he sat beside the window, that pleasant afternoon, was becoming more and more convinced. It seemed to him that his longing was gradually strengthening into a purpose which he could not overcome. It seemed to him that every flute-like note of a bird in the spring pleasance outside served to make this purpose more unassailable, as if every sweet flower breath and every bee hum, every drawing of his wife's shining needle through the white garment which she was mending, all served to render his purpose so settled a thing that any change in it was as impossible as growth in a granite ledge. That very day Henry had been approached by the superintendent of Lee & Fisher's, where he had worked, and told that his place, which had been temporarily filled, was vacant and ready for him. He had said that he must consider the matter, but he had known in his heart that the matter admitted of no consideration. He looked gloomy as he sat there with his unread book in his hand, yet gradually an eager, happy light crept into his eyes.

After supper he told Sylvia he was going down to the store. He did so, but on his way he stopped at the superintendent's house, and told him that he would report for work in the morning.

Rose had not come down to supper. Henry had wondered why, and sympathized in part with Sylvia's anxiety; still, he had a vague feeling that a young girl's not coming down to supper need not be taken very seriously, that young girls had whims and fancies which signified nothing, and that it was better to let them alone until they got over them. He knew that Sylvia, however, would take the greatest comfort in coddling the girl, and he welcomed the fact as conducing to his making arrangements for the next day. He thought that Sylvia would not have the matter in mind at all since she had the girl to fuss over, and that she would not ask him any questions.

On his way home he stopped at Sydney Meeks'. He found the lawyer in a demoralized dining-room which had nevertheless had an air of homely comfort with its chairs worn into hollows to fit human anatomies, and its sideboard set out with dusty dishes and a noble ham. Meeks was a very good cook, although one could not confidently assert that dust and dirt did not form a part of his ingredients. One of his triumphs was ham cooked in a manner which he claimed to have invented. After having been boiled it was baked and frequently basted in a manner which Meeks kept as secret as the bouquet of his grape wine. Sydney sat at the table, eating bread and ham spread with mustard, and there was also a mysterious pie in reserve and a bottle of wine. "Draw up, Henry," said Sydney.

"I've had supper."

"What?"

"Sylvia had chicken salad, and flapjacks, and hot biscuits."

Sydney sniffed. "Cut a slice off that ham," he ordered, "and draw a chair up; not that one; you'll go through. Yes, that's right. Bring over another wine glass while you're about it. This is daisy wine, ten years old. I've got a pie here that I'll be willing to stake you a fortune you can't analyze. I made it. It's after the pattern of the cold pastries you read about in old English novels. You shall guess what's in it. Draw up."

Henry obeyed. He found himself sitting opposite Sydney, eating and drinking with intense enjoyment. Sydney chuckled. "Good?" said he.

"I don't know when my victuals have tasted right before," said Henry. He received a large wedge of the pie on his plate, and his whole face beamed with the first taste. Sydney leaned across the table and whispered. "Squabs," said he, "and robins; big fat ones, I shot 'em night before last. It's all nonsense, the fuss folks make about robins and a lot of other birds; as far as that goes—damned sentiment. Year before last I hadn't a bushel of grapes on my vines because the robins stole them, and not a peck of pears on that big Seckel pear tree. If they'd eaten them up clean I wouldn't have felt so bad; but there the ground would be covered with pears rotted on account of one little peck. They are enough sight better on women's bonnets than eating up folks' substance, though I don't promulgate that doctrine abroad. And one thing I ain't ashamed to say, big, fat robins ought to be made use of. This pie is enough sight more wholesome for the bodies of men who have immortal souls dependent a little on what is eaten, in spite of the preaching than western tainted beef. I made up my mind that pie was the natural destiny of the robin, and I make squab and robin pies every week of my life. The robins are out of mischief in that pie, and they are doing us good. What makes you look so, though, Henry? There's something besides my pie and ham and wine gives that look to your face."

"I'm going back to the shop tomorrow," said Henry. Sydney looked at him. "Most folks would say you were an uncommon fool," said he. "I suppose you know that."

"I can't help it," said Henry, haplly. Along with the savory pie in his mouth came a subtler relish to his very soul. The hunger of the honest worker who returns to his work was being appeased.

CHAPTER XV.

While Henry was at Sydney Meeks' Horace sat alone in the south room smoking and reading the evening paper. He kept looking up from the paper and listening. He was hoping that Rose, in spite of the fact that she had not been able to come down to supper, might yet make her appearance. He speculated on her altered looks and manner at dinner. He could not help being a little anxious, in spite of all

LASTING RESULTS
from using
NEWBRO'S HERPICIDE

"I am blessed with an abundance of long hair, and I use the utmost care in the preservation of it. I have never found anything that pleases me as much as Newbro's Herpicide. It keeps the scalp clean and sanitary and adds a luxurious appearance to my hair that no other preparation will give. I consider it most delightful to use, and I can truly say that I prefer it above all other preparations for the hair. I like your soap, also, and can recommend both highly to any lady who wishes a good head of hair."

(Signed) JENNIE A. ABBOTT,
2443 Warden Avenue,
Cleveland, Ohio.



Jennie A. Abbott

While it is not natural for every one to have extremely long hair, it is possible for every lady to have beautiful hair, for when the scalp is not diseased, the hair will grow naturally and abundantly.

The chief disease of the scalp is dandruff—which is highly contagious—and dandruff is now known to be caused by an invisible vegetable growth called the dandruff germ. Ordinarily, the first signs of scalp infection are dryness, dullness and brittleness of the hair, although the disease sometimes causes excessive oiliness. Following this, the hair loses its luster, the scalp itches more or less and dandruff appears. Falling hair and baldness represent the last stages of hair destruction.

Newbro's Herpicide—the original remedy that kills the dandruff germ—will cure any stage of this disease, except chronic baldness, which is incurable. Herpicide not only destroys the dandruff germ and stops falling hair, but it is a most exquisite hair dressing, making the hair light and fluffy and giving it a silken gloss. Almost marvelous results sometimes follow the continued use of Herpicide. It stops itching of the scalp almost instantly. Guaranteed under the Food and Drugs Act June 30, 1906. Serial No. 915.

"JUST A SUGGESTION about false hair. When it gets stringy and unsightly, moisten it with Newbro's Herpicide and brush it out well. The result will surprise and please you."

Two Sizes—50c and $1.00—AT DRUG STORES—Send 10c in stamps to the Herpicide Co., Dept. N, Detroit, Michigan, for a sample.

NOTE—If any druggist suggests a substitute, walk out of his store and send the advertised price direct to us. We will immediately express the Herpicide direct to your door, all charges paid
The Herpicide Company, Detroit, Michigan

FOR SALE AT ALL DRUG STORES Applications at Prominent Barber Shops

suspicion. Given the premises of an abnormal girl with a passion for himself which humiliated him, an abnormal woman like Miss Farrel, with a similar passion, although under better control, the melodramatic phases of the candy, and sudden death and traces of arsenical poison, what should be the conclusion?

He himself had eaten some of presumably the same candy with no ill-effects. Mrs. Ayres had assured him of her constant watchfulness over her daughter, who was no doubt in an alarmingly nervous state, but was she necessarily dangerous? He doubted if Mrs. Ayres had left the two girls a moment to themselves during the drive. What possible reason, after all, had he for alarm?

When he heard Sylvia mounting the stairs and caught a glimpse of a little tray borne carefully he gave up all hope of Rose's coming down. Presently he went out and walked down the village street, smoking. As he passed out of the yard he glanced up at Rose's window and saw the light behind the curtains. He thought how glad he was that the girl had a woman like Sylvia to care for her. As he looked Sylvia's shadow passed between the window and the light. It had in its shadowy enlargement a benignant aspect. There was an angelic, motherly bend to the vague shoulders. Sylvia was really in her element. She petted and scolded the girl, whom she found flung upon her bed like a castaway flower, sobbing pitifully.

"What on earth is the matter!" demanded Sylvia in a honey tone, which at once stung and sweetened. "Here you are in the dark crying and going without your victuals. You ought to be ashamed of yourself."

Rose buried her face deeper in the bed. "I don't want any lamp," she gasped.

"Don't want any lamp! Ain't you ashamed of yourself? I should think you were a baby. You are going to have a lamp ,and you are going to sit up and eat your supper." Sylvia drew down the white shades carefully, then she bent over the girl. She did not touch her, but she was quivering with maternal passion, which seemed to embrace without any physical contact. "Now, what is the matter?" she said.

"Nothing."

"What is the matter?" repeated Sylvia insistently.

As she spoke Sylvia struck a match and lit the lamp.

Suddenly Rose sat up. "Nothing is the matter," she said; "I af just nervous." She made an effort to control her face. She smiled at Sylvia, with the wet eyes and swollen mouth. She resolutely dabbed at her flushed face with a damp little ball of handkerchief. Sylvia turned to the bureau and took a fresh handkerchief from the drawer. She sprinkled it with some toilet water that was on the dressing table and gave it to Rose. "Here is a clean handkerchief," she said, "and I've put some of your perfumery on it. Give me the other."

Rose took the sweet-smelling square of linen and tried to smile again. "I just got nervous," she said.

"Set down here in this chair," said Sylvia, "and I'll draw up the little table, and I want you to eat your supper. I've brought up something real nice for you."

"Thank you, Aunt Sylvia, you're dear," said Rose pitifully, "but I don't think I can eat anything." In spite of herself the girl's face quivered again and fresh tears welled into her eyes. She passed her scented handkerchief over them. "I am not a bit hungry," she said brokenly.

Sylvia drew a large chintz-covered chair forward. "Set right down in this chair," she said firmly, and Rose slid weakly from the bed and sank into the chair. She watched with a sort of dull gratitude while Sylvia spread a little table with a towel and set out the tray. "There," said Sylvia. "Here is some cream toast and some of those new peas and a little lamb chop, spring lamb, and a cup of tea. Now you just eat every mite of it, and then I've got a saucer of strawberries and cream for you to top off with."

Rose looked hopelessly at the dainty fare. Then she looked at Sylvia. The impulse to tell another woman her trouble got the better of her. If women had not other women in whom to confide there are times when their natures would be too much for them. "I heard some news this morning," said she. She attempted to make her voice exceedingly light and casual.

"What?"

"I heard about Mr. Allen's engagement."

"To—Lucy."

Rose's voice trembled with sad hypocrisy.

"Who told you?" demanded Sylvia.

"She told me herself."

"Did her mother hear it?"

"She heard, but I think she did not understand. Lucy spoke in French. She talks French very well. She studied with Miss Farrel, you know. I think Lucy has done all in her power to fit herself to become a good wife for an educated man."

"What did she tell you in French for? Why didn't she speak in English?"

"I don't know."

"Well, I know. She did it so her mother wouldn't hear, and say in English that she was telling an awful whopper. Mr. Allen is no more engaged to Lucy Ayres than I am."

Rose gazed at Sylvia with sudden eagerness. "What makes you think so, Aunt Sylvia?"

"Nothing makes me think what I know. Mr. Allen has never paid any attention to Lucy Ayres, beyond what he couldn't help, and she's made a mountain out of a mole hill. Lucy Ayres is man crazy, that's all. You needn't tell me."

"Then you don't think"——

"I know better. I'll ask Mr. Allen."

"If you asked him it would make it very hard for him if it wasn't so," said Rose.

"I don't see why."

"Mr. Allen is a gentleman, and he could not practically accuse a woman of making an unauthorized claim of that sort," said Rose. She looked at the tray and took up a fork.

"Well, I won't say anything about it to him if you think I had better not," said Sylvia, "but I must say I think it's pretty hard on a man to have a girl going round telling folks he's engaged to her when he ain't. Eat that lamb chop and them peas while they're hot."

"I'm going to. They are delicious. I didn't think I was hungry at all, but to have things brought up this way"——

"You've got to eat a saucer of strawberries afterward," said Sylvia happily. She watched the girl eat and she was in a sort of ecstacy, which was nevertheless troubled. After a while, when Rose had nearly finished the strawberries, she ventured a remark:

"Lucy Ayres is a queer girl," said she. "I've known all about her for some time. She has been thinking young men were in love with her when they never had an idea of such a thing ever since she was so high (Sylvia indicated by her outstretched hand a point about a foot and a half from the floor.)

"It seems as if she must have had some reason sometimes," said Rose, with an impulse of loyalty toward the other girl. "She is very pretty."

"As far as I know no young man in East Westland has ever thought of marrying her," said Sylvia. "I think myself they are rather afraid of her. It doesn't do for a girl to act too anxious to get married. She just cuts her own nose off."

"I have never seen her do anything unbecoming," began Rose, then she stopped, for Lucy's expression which had caused a revolt in her was directly within her mental vision. It seemed as if Sylvia interpreted her thought. "I have seen her making eyes," said she.

Rose was silent. She realized that she also had seen poor Lucy making eyes.

"What a girl is so crazy to get married for anyway when she has a good mother and a good home I can't see," said Sylvia, leading directly up to the subject in the secret place of her mind.

Rose blushed, with apparently no reason. "But she can't have her mother always, you know, Aunt Sylvia," said she.

"Her mother's folks are awful long lived. But Lucy is younger; in the course of nature she will outlive her mother, and then she will be all alone."

"What if she is? Ain't she got her good home and money enough to live on if she's careful?"

"I always thought it would be very dreadful to live alone," Rose said with another blush.

"Well, she needn't be alone. There's plenty of women always in want of a home. No woman need live alone if she don't want to."

"But it isn't quite like——" Rose hesitated.

"Like what?"

"It wouldn't seem quite so much like your own home, would it, as if——" Rose hesitated again.

Sylvia interrupted her. "A girl is a fool to get married if she's got money enough to live on," said she.

"Why, Aunt Sylvia, wouldn't you have married Uncle Henry if you had had plenty of money?" asked the girl, "exactly as Henry had done?"

ing up one of her impregnable ramparts against argument. But the girl persisted. "I don't see why," she said.

Sylvia colored again. "Well, for one thing, your Uncle Henry is one man in a thousand," said she. "I know every silly girl thinks she has found just that man, but it's only once in a thousand times she does, and she's mighty lucky if she don't find out that the man in a thousand is another woman's husband when she gets her eyes open. Then there's another thing—nothing has ever come betwixt us."

"I don't know what you mean."

"I mean we've had no family," said Sylvia, firmly, although her color deepened. "I know you think it's awful for me to say such a thing, but look right up and down this street at the folks that got married about the same time Henry and I did. How many of them that's had families ain't had reason to regret it? I tell you what it is, child, girls don't know everything. It's awful, having children and straining every nerve to bring them up right and then to have them go off in six months in consumption, the way the Masons lost their three children—two boys and a girl—or to worry and fuss until you are worn to a shadow, the way Mrs. George Emerson has over her son, and then have him take to drink. There wasn't any consumption in the Mason family on either side in a straight line, but the three children all went with it, and there ain't any drink in the Emerson family, on her side or his, all as straight as a string, but Mrs. Emerson was a weaver, and she had a great uncle who drank himself to death. I don't believe there's a family anywhere around that hasn't got some dreadful thing in it to leak out, when you don't expect it, in children. Sometimes it only leaks in a straight line, and sometimes it leaks sidewise. You never know. Now, there's my family. I was a White, you know, like your Aunt Abrahama. There's consumption in our family, the worst kind. I never had any doubt but what Henry and I would have lost our children if we'd had any."

"But you didn't have any!" said Rose, in a curiously naive and hopeful tone.

"We are the only ones that got married about the time we did who didn't have any," said Sylvia, in her conclusive tone.

"But, Aunt Sylvia," said Rose, "you wouldn't stop everybody's getting married? Why, there wouldn't be any people in the world in a short time."

"There's some people in the world now that would be a good sight better off out of it, for themselves and other folks," said Sylvia.

"Then you don't think anybody ought to be married?"

"If folks want to be fools, let them. Nothing I can say is going to stop them, but I'll miss my guess if some of the girls that get married had the faintest idea what they were going into they would stop short. If it sent them over a rail fence. Folks can't tell girls everything, but marriage is an awful risk, an awful risk. And I say, as I said before, any girl who has got enough to live on is a fool to get married."

"But I don't see why, after all."

"Because she is," replied Sylvia. This time Rose did not attempt to bruise herself against the elder woman's imperturability. She did not look convinced, but again the troubled expression came over her face. "I am glad you relished your supper," said Sylvia.

"It was very nice," said Rose, absently. Suddenly the look of white horror which had come over her face on the night of her arrival possessed it again. "What on earth is the matter?" cried Sylvia.

"I almost remembered then," gasped the girl. "You know what I told you the night I came. Don't let me remember, Aunt Sylvia. I think I shall die if I ever do."

Sylvia was as white as the girl, but she rose briskly. "There's nothing to remember," she said. "You're nervous and I'm going to make some of that root beer of mine tomorrow. It has hops in it, and it's real quieting. Now you stop worrying and wait a minute. I've got something to show you. Here, you look at the book you've been reading and stop thinking. I'll be back in a minute. I've just got to step into the other chamber."

[To Be Continued Next Sunday.]

General Manager Hurley of the Santa Fé Railway says "present conditions along the Santa Fé from a business standpoint, are the worst in years. While we have been compelled to reduce the working time in the shops at Topeka to eight hours, I hope we won't be compelled to

CURE OF CANCERS

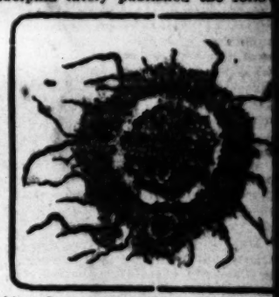
Commenting upon comparative tables of mortality, showing that de
from Cancer are increasing in frequency from year to year, the
York State Department of Health, in a recent bulletin, says:

"Thus while deaths from Tuberculosis are held practically statio
we are doing nothing to hold Cancer in check as a cause of mortali

The medical profession is divided in opinion whether Cancers
be eradicated by surgery or not. The surgeons themselves do not
and cannot promise that a Cancer once excised with the knife may
grow again. A Cancer exhibition is planned to be held at Brussels
September in connection with the Second International Surgical
gress, where this very question of malignant new growths will be t
up and discussed by the surgeons assembled.

The Medical Council of Philadelphia lately published the follo
"Therapeutic Note:"

"In the treatment of Cancer it is well to remember that sometimes undoubtedly local applications are followed by natural healing, and operative interference by quickened malignancy."



It is often true that Cancers have quickly come again after an operation. It is always true that the operation disfigures, even though otherwise "successful."

It is often true that Cancers may be cured by the Mrs. Bridge medical application without leaving a blemish or a mark. It is always true that when Cancers are cured by the Mrs. Bridge Cancer Cure the patient is l more danger of having another Cancer than any other person who n was so afflicted.

Imperfect cures by other methods are frequently brought here inspection. Desperate cases which other doctors have given up s times come here as a last resort. The best advice that can be g is to COME HERE FIRST, and before the cancer has been neglecte mistreated. All treatments under direction of a licensed physician.

If a cure can be made by the Mrs. Bridge remedy you will be tol and if there is any doubt about it, you will frankly be told that. Never have we failed to cure every case which we promised to cure. not despair. This cure will avail where others fail.

Mrs. Bridge Cancer Cure

Record of cures covers a period of 45 years. Established in Los Ang for about eight years. Mrs. S. J. Bridge may be seen daily from 10 t

Examination Free 454 S. Spring St., Los Angeles

SHUN IMITATORS

I WILL GIVE $100

IF I FAIL TO CURE ANY CANCER OR TUMOR
I treat before it Poisons Deep Glands or Attaches to Bone.
NO KNIFE OR PAIN, NO PAY UNTIL CURED.
NO X-RAY OR OTHER SWINDLE.
A Pacific Island shrub or plant makes the cures—the most wonderful discovery on earth to-day. 3000 CANCERS cured on people you can see and talk with. ANY TUMOR, LUMP OR SORE on the lip, face or anywhere six months is, *nearly always*, Cancer. Poor cured free if cancer is very small on face.

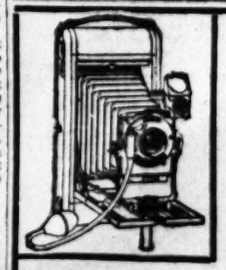


ANY LUMP IN WOMAN'S BREAST IS CANC

It does not pain until almost past cure, and if neglected IT ALWAYS sons the deep glands in the armpit, then it is often too late and still no pain. Deep in its grave death is certain. In 30 years I have cured more cancers than any other Doctor living. GATE MY ABSOLUTE GUARANTEE. SECURE TO GET MY 100-PAGE BOO sent free, with symptoms, addresses and testimonials of thousands cured, and write to them

DR. & MRS. DR. CHAMLEY & CO., (Strictly Ethical)
747 SOUTH MAIN STREET, LOS ANGELES, CAL.

KINDLY SEND THIS TO SOME ONE WITH CANCE



Kodaks

Photo Supplies
Artists' Materials
Framing, Developing
Printing and Enlargin

Howland & Dewey Co

MINES AND MINING--Past Week's News From the Surrounding Ore District

IN THE EARTH.

ARE MINERALS, METALLURGY AND CHEMISTRY.

To Correspondents:

department is not conducted for pay. ject is to convey reliable information of t and value to the public, and it is not private benefit of any miner, collector, ator or prospector. Correspondents are ularly cautioned to take careful note of tatements and injunctions contained in aragraphs below.

Specimens must be small and bear a tag name and address of sender, and the ot exact—locality from whence the en was taken, also the name of it as as the sender knows. Send, also, with specimen a clearly-written letter briefly ting the find and what the finder wishes with it. The letter must be properly and plainly signed.

Letter and specimen must be in one age, not in separate enclosures.

No attention will be paid to anonymous or to letters signed merely with in-

No examination of samples or speci- will be made in cases where The Times ecide that the specimen and inquiry are public interest. This office does not ake to perform the work of an assay

Inquiries relative to matters of purely al interests will not be answered.

When no response to an inquiry made pecimens sent appears in these columns, quirer will understand that his inquiry ot come within the purview of this ment.

It is impossible to return specimens, as ust necessarily be destroyed or impaired process of analysis.

ess invariably. The Times.

Barytes.

S ANGELES, Feb. 10.—[To the r of The Times:] I herewith hand three sacks of ore samples which from near Lone Pine, California. description in each sack is signed e of my partners.

ve numbered them, "Red formaNo. 1," "White formation No. 2," he other, "No. 3."

self and partners own some claims rium sulphate which we are getready to ship, and which min- was first described by your valued he Earth" department.

thing you can state about this al, or information given by you, be a benefit to this district (Lone

nking you in advance for the requested, for which we will look e Times, yours truly,

A. B. F.

SWER: It is a pleasure indeed over your samples marked with exact care and explicit informa- The habit should be cultivated by correspondents.

formation No. 1, verified by sig- e of "W.S.S.," carries the writer to the Lee mining district. The mens are quartzitic with limonite w iron oxide,) but chiefly hema- iron peroxide,) known also as "In- War Paint." This ore should be lly assayed for gold and silver. ite formation No. 2. The more specimens are barytocalcite—a rade and poor quality of calcium- n carbonate. In your prospecting u come across witherite (barium nate) you will have one other valcommercial mineral.

ring to aid you every way pos- it is well to give a short descrip- f, and test for witherite.

herite is "heavy," sp.gr., 4.2. iar and columnar in habit. Reni- and massive in structure. B.B., s flame yellowish green and fuses bead. It dissolves slowly in hydro- ic acid. When dissolved add half (volume) to the solution, slowly into the solution a few drops—at a time—of sulphuric acid (acids be chemically pure.) If a white cipitate quickly falls the specimen robably, witherite. With flame ions and bead as stated, the samis witherite.

ginneer should be cautious in the of the blow-pipe. It is all right you keep "stowing," but a breath in inward (sucked) while the point e blow-pipe is in the flame has ted in death.)

herite is soluble in 4400 parts of water, and in 2300 parts of boiling r. The mineral is tasteless and nous.

mple No. 3: "The inclosed transnt samples being the cropping of arium sulphate ledge." The speci- can be dismissed with a few s; they are crystallized carbonate me—calcite—but not transparent gh for optical uses.

ne of the samples submitted are m sulphate (Leavy spar of the ng boys,) known also as barite.

yet, California has reported no uction of baryte. Some fine speci- have been forwarded to this de- ment of The Times, however

ne of the principal uses of barytes a white pigment; and in order the material may be suitable for use, it must, when cleaned, be from calcium carbonate, silica, oxide, or manganese oxide. Other are in the manufacture of paper, , rubber, barium salts and as an erant. . . . The principal steps e preparation of barytes for mar- are hand-cobbing, sorting, crushwashing or jigging, bleaching, ding and pulverizing. Such asso- d minerals as galena, quartz, calcite and limonite, when occurring mass- or as surface stains on the barytes, be removed largely by hand- ing during mining; but when ga- or iron stains are scattered ugh the material, crushing and hing may serve to clean the barytes pletely. The greater portion of the erial that is mined is bleached. Re- barytes is worth, approximately, per short ton. (See further, "Barby Ernest F. Burchard, Mineral ources United States, 1906.")

Topaz.

GEORGE (Utah) Feb. 5.—[To the tor of The Times:] I send you a tal, found near here, and believe be a diamond. If so, please re- it to me.

Yours truly, C. N.

An Ore of Copper.

ASADENA, Feb. 10.—[To the Edi- of The Times:] I am going to in make use of your very interest- and useful "In the Earth" depart- t.

nd inclosed a sample of ore which es from the southern part of New ico. Is it a uranic or vanadic ore? not, what is its most valuable in- lient?

hanking you very much beforchand, m, yours truly, A. H.

NSWER: Copper is the most valle ingredient in the specimen. Vaic acid is present in traces only. ite, quartz, and traces of nickel, , appear on analysis. The speci- (as received) weighed but ten ins.

Vanadium and Tests.

ERNAL (Utah) Feb. 15.—[To the tor of The Times:] I am send- you a sample of vanadium ore, ch occurs sparingly between here the Union Pacific Railroad. Please ne the ore and give me some facts ting to the element; as very great rest is now taken in prospecting such ores. Oblige,

D. B. S.

NSWER. The sample is Roscoelite a greenish color. Owing to the ny letters received by this depart- t of The Times, an endeavor will be made to give some facts of rest and relating to vanadium ores, s in commercial ways, occurrence, tests for the element.

Crescent, Nev. (now being exploited,) turns out to be the exception.

Probably 22 per cent. of the concentrates from carnotite (a double vanadiate of uranium and potassium,) a canary-colored crystalline powder, mixed with quartzose sand, massive and friable when pure, and occurring in the sandstone measures of the Unaweep country, Colorado—seventy miles from Dolores and thirty-five miles from Placerville, as also, at many points along and near the line of the Denver and Rio Grande Railway, between Grand Junction, Colo., and Soldiers' Summit, Utah. In all of this territory it is hardly possible to get one ton of pure carnotite, or, a like quantity of high-grade vanadinite.

"At Newmire (Colo.) Roscoelite, occurring in a sandstone to which it gives a dull-green color, is roasted with salt, converting the vanadium to a chloride, which is soluble in water. The roasted material is then leached and a ferric salt added, which precipitates the vanadium in the form of an iron vanadium compound. This is shipped to Niagara Falls and smelted by electricity, to a ferrovanadium running about 25 to 27 per cent. vanadium and guaranteed to contain not over 2 per cent. impurities. It sells for $5 per pound for the contained vanadium. . . . No production of vanadinite or allied minerals is known to have been made during the year" (1906.) Correspondents will now note, particularly, the following quoted lines: "These [vanadium] minerals generally occur as thin coatings along joint planes in rocks."

A great number of such minerals are submitted for test to this department. None of them, excepting the vanadates from Arizona, are worthy of further noting. Great expectations, however, are "expected" from the Crescent, Nev., vanadate, of which, it is hoped, more will be known later.

Roscoelite is also known as "vanadium mica." It is of a brown-green color, and occurs with quartz in Boulder county, Colo. It possesses a somewhat pearly luster, and in habit appears as small scales. Some Roscoelite shows an earthy, micaceous incrustation on massive rocks. Its specific gravity is nearly 3, and acids have but little effect on the mineral.

If nitric acid is dropped on vanadinite it turns to a deep red color, caused by the separation of vanadic acid. In solution (with nitric acid) it appears as a bright yellow.

Halotrichite.

CORONA, Feb. 12.—[To the Editor of The Times:] I send you a sample of ore that tastes like ink. It is from a deposit eleven miles from Twenty-nine Palms. Please name it for me in your "In the Earth" and state its uses and values.

Yours truly, D. B. A.

ANSWER. The sample is an iron—alum—and named at subheading; yellow-white in color. Taste sweetish, astringent at first, and followed immediately with an inky taste. It is a double sulphate of iron and alumina, with approximately 45 per cent. of water in which menstruum it is soluble.

From the locality where you obtained the sample: "The alum rock itself probably still contains . . . a supply of soluble sulphates, and upon this fact depends the value of the deposit. . . . In view of the rapidly-growing demand for alum and aluminum sulphate in the arts, in sanitary engineering, and as a source of the metal, there is reason to believe that such deposits as this will in time be utilized, the essentials being transportation facilities and skill in chemical engineering." (Mineral Resources of the United States.)

Above all considerations for the manufacture of the metal aluminum is the fact that the deposit of mineral must be a big one. There are many caves and crevices from which small quantities of such material can be obtained, but a big deposit—such as those of Nevada and New Mexico—is required.

"Alumina, aluminum hydrate or refined Bauxite, alum, alum cake, aluminum sulphate, aluminous cake, and alum in crystals or ground . . . averagel $28.83 per short ton in 1906."

Titaniferous Iron Ore.

LOS ANGELES, Feb. 10.—[To the Editor of The Times:] I found in ledge formation a black ore on the east side of Fremont Peak, San Bernardino county, eighteen miles east of Randsburg. Will you give probable value?

Yours truly, H. C. R.

ANSWER. The sample is encrusted with ilmenite, and oxydized from center outward, like eagle stone. If the entire deposit is represented by sample submitted it is of no value.

Probably a better grade of this titaniferous ore would appear at slight depth.

There are many deposits of such ore that should, in the near future, be of considerable commercial value, notably so, the deposit at Twin Buttes, fifteen miles west of Black Rock, Utah. This Utah deposit is capped with ore similar to your sample, but on development high-grade ilmenite was obtained, with magnetite, pyroxene and hematite. Some pyroxene crystals appear in your specimen, also.

Calcite.

PARKER (Ariz.) Feb. 10.—[To the Editor of The Times:] Specimen from Whipple Mountains in Southeast San Bernardino county, Cal., forty miles south of Needles and seventeen miles northwest of Parker. What is this mineral?

Yours truly, J. L. B.

ANSWER. The sample is chiefly lime carbonate, with traces of lead; it is, furthermore, conglomerated—not as pudding stone—as breccia. The specimens were not treated for precious metals.

RAILROAD NOTES.

The management of the Northwestern Railroad will use gasoline motors for branch line work in Wisconsin, and will gradually extend the use of motors to supplant locomotives where it is considered practicable.

The Western Pacific Company has announced that electricity will be the motive power used to haul trains through the Sierra Nevada Mountains. Guy Earl, vice-president of the company, made the announcement on the occasion of a recent visit to Oroville. This has long been the popular impression, for the rails of the new line are to be laid beside the Feather River, probably the greatest stream on the Pacific Coast, measured by its capacity for power generation. One of the plants that will supply power to the railroad is now being built and will generate 100,000 horse-power.

The record of the Chicago, Milwaukee & St. Paul railway in building its Pacific Coast extension has never been equalled in the matter of time by any similar undertaking. Track is now building at the rate of five miles per day and it is confidently expected that trains over the new transcontinental railway will be operated through to Butte by May, 1908, and into Seattle and Tacoma about a year later.

The benefit of railroad combination is illustrated by the Alton and Clover Leaf which since they came under the same general management have en-

PIOCHE DISTRICT.

FAMOUS SUIT IS SETTLED.

HAS AGITATED PIOCHE DISTRICT FOR THREE YEARS.

Boston-Pioche Mining Company Buys Up Both Ends of Litigation Over Claim Which Adjoins Those That Made the Camp Noted in the Comstock Days.

[SPECIAL CORRESPONDENCE OF THE TIMES.]

PIOCHE (Nev.) Feb. 28.—A famous lawsuit that has agitated Pioche for the past three years has been settled and another big mining project will be the result.

The Boston-Pioche Mining Company, of which C. S. Miller of Boston is president, has finally succeeded in buying up both ends of the litigation.

The case was decided by the lower court in favor of A. W. McCune of Salt Lake City, but afterward that judgment was reversed by the Supreme Court of Nevada in favor of John R. Cook and William Lloyd of Pioche, the other litigants. The case was then started for the Supreme Court of the United States when Mr. Miller stepped in and after several months' negotiation bought out both ends of the controversy and took the case out of court.

The trouble arose from a relocation by Cook, a United States deputy mineral surveyor, of ground abandoned by McCune. Cook's partner was Lloyd, and these two drifted in on the old Pacific tunnel, from which was taken three of the old bonanzas of Pioche, and discovered beyond the line of the old Yuba line still another of the great ore shoots that had made Pioche famous in the Comstock days. The claim they located is the Yuba East. McCune immediately resumed assessment work, claiming that a deputy mineral surveyor had no right to locate ground, but the Supreme Court of Nevada, the Chief Justice dissenting, found that the claim was legal.

The ore shoot is exposed at 140 feet level, presenting a face of nearly solid galena averaging 121 ounces in silver, with over 50 per cent. lead, as shown by the three carloads already shipped. A new shaft was started in October, 1907, to tap the ore shoot at the 140-foot level, which was the level of the Pacific tunnel. This shaft has already been carried down to the 200 level, and station cut, and is now being continued to the 300 level preparatory to working the ore body from the 140 and 200 and 300 simultaneously. No ore shipments are now being made, although the ore is so rich, and so desirable to the smelters on account of the lead that there is no difficulty in obtaining good rates from the smelters. But the price of lead and silver is so low at present that the company is content with opening up the ore body and waiting for better conditions so far as metal prices go.

The Boston and Pioche own about 4500 feet of the old porphyry dyke of Pioche, which is largely virgin ground. The adjoining property of the dyke is owned by the Nevada-Utah Company, controlled by Thomas W. Lawson of Boston. It is from the old workings of this portion of the dyke and its adjacent fissures that over $75,000,000 in value was abstracted in the early days of Pioche. The Boston and Pioche believe that this property will yield as much as has the old property on the same dyke, and the discovery of this first ore body goes very largely to support the theory that these ore bodies occur at every 200 or 300 feet in the dyke. As to depth they have already been explored in the old openings to 1500 feet and were richer there than at any other portion of the property, when water, encountered at the 1300 level, compelled them to stop in the old days.

Although the company originated in Boston, the eastern office was recently transferred to No. 100 Broadway, New York. The stock of the company has been largely placed by Wagner & Berwanger of New York, and is owned by some of the best known people in Boston and New York.

The company is operating a forty-horse-power gasoline engine, made by Fairbanks, Morse & Co., and a compressor operating three drills, and will shortly place a sixty-horse-power on the Boss shaft, which is already down 220 feet.

President Miller is now in Los Angeles on business connected with the company, but he expects to return here soon, make Pioche his headquarters during the summer and personally attend to the operations of the big property.

ARIZONA.

HEAVY TONNAGE FROM BISBEE.

SHIPMENTS AVERAGE FOUR THOUSAND TONS A DAY.

Copper Queen Shaft Is Going Deep. Shattuck-Arizona Will Erect Eight Hundred-Ton Smelter—Greene Has His Troubles—Cananea Cutting Costs.

[SPECIAL CORRESPONDENCE OF THE TIMES.]

PHOENIX (Ariz.) Feb. 28.—There seems to be nothing in the nature of a slump in the mines at Bisbee, which for the whole of February have been turning out about 4000 tons of ore a day. Ninety of the largest steel ore cars made go daily down to Douglas, carrying ore for reduction at the Copper Queen and Calumet smelters. The Calumet and Arizona is producing more ore than ever before in its history, and its smelter is working up to the top notch of its capacity. At the Copper Queen smelter nine furnaces are being worked, beside a reverberatory.

GOING DEEP.

The four-compartment Sacramento shaft of the Copper Queen now is down 1200 feet, at which depth it has a hoisting capacity of 3000 tons a day in two eight-hour shifts, by means of skips, automatically dumped, at the surface, and distributed automatically to ten railroad cars. The ore will be brought to the shaft stations through long drifts by electric locomotives. From the time the miner in the stope pushes the ore into a chute, it will be automatically handled, even in the charging of the furnaces at the smelter. Even the bullion will be taken care of automatically. The bullion moulds are set on the rim of a large wheel; the wheel is revolved as each mould is filled and the bars are automatically dumped into a tank of water, at the bottom of which is an elevator belt, which takes them direct to the door of the car wherein they are to be shipped eastward.

ELECTRICAL ENERGY.

plete in about four months, and through it and the central power-house much economy is expected to be secured. The power-house will furnish 4000 horse power, developed by turbine engines and transmitted electrically and by compressed air. The hoists will be operated by compressed air, as will all the drills.

SHATTUCK SMELTER.

At a late meeting of the stockholders of the Shattuck-Arizona Mining Company, held in Duluth, Minn., full approval was given the plans of the directors for the immediate installation of an 800-ton smelter at Douglas. Advertisement has been made for the necessary machinery. It is stated that the company will establish its own smelter not particularly for purposes of economy, but in order to be independent of the custom smelters, which for a while refused to handle any outside ores. The report that S. A. Parnell was to become manager seems to have been premature; no action has been taken upon the resignation of B. M. Pattison.

MILL NEARLY READY.

At Nacozari, it is believed that the new concentrating mill will be ready to start by April 1. A 10 per cent. cut in wages has been announced, effective March 1, and employés who are not willing to accept the reduction have been asked to give the company as much notice as possible, that their places may be filled. The Nacozari company is about the last of the large concerns to drop to the scale of wages of a year ago.

GREENE HAS TROUBLES.

Somehow, W. C. Greene and the Greene-Cananea Copper mines are not pursuing similar financial paths and there are even rumors to the effect that Greene is losing his grip on the great copper properties south of Naco. Though there are assurances that Greene is as wealthy as ever, he is in considerable trouble at El Paso, for relatively small amounts. The Federal smelter near that point, purchased a short time ago by Greene, has been attached for a debt of about $20,000 for a note to the National Dry Kiln Company, which Greene seems to have indorsed for one of his corporations, the Sierra Madre Lumber Company. Altogether, eight suits have been filed against Greene in El Paso, five of them actions in garnishment and three suits for debts aggregating about $32,000. These are in addition to the action of the Dry Kiln Company. They have been filed by the Mine and Smelter Supply Company against the Sierra Madre Lumber Company and W. C. Greene.

The Sierra Madre Lumber Company last year was transferred by Greene to the Greene Copper Company. The stock lately was re-transferred, the mining company thereby being made the stronger by $1,150,000 actual cash. It is understood that Greene lately has been purchasing additional lumber ground and several mills in the Sierra Madres, particularly the large manufacturing plant of the National Mill and Lumber Company of Chihuahua.

CUTTING CANANEA COSTS.

The work of remodeling the mechanical equipment of the mines at Cananea continues on an extensive scale, but there seems no evidence of starting again in the near future. It has developed that at one time during the past year the cost of improvement and operation, charged against the copper production, reached the amazing figure of 18 cents a pound. It is believed that with the improvements contemplated, the cost of mining will be reduced from $4 to $2 per ton, and that large reduction will be made in smelting costs as well. The caving system of mining will be tried. It is said that several of the mines have been deprived of their pillars in the large working stopes. There can be no doubt, however, of the possession by the company of some of the largest copper ore bodies known in the world and the only question seems to be that of economical management.

BELEN'S BISMUTH.

Early in March, the small furnace and rotary roaster at the Belen camp, thirty miles southwest of Cumpas, Sonora, will be started up on selected copper ore. For a while, the ores from the Belen property were reduced at the Transvaal smelter at Cumpas and shipments have been made from the property to the Copper Queen smelter. At present, two carloads a week are being sent to Douglas. An extraordinary product of the property is bismuth, and eight carloads of bismuth ore have been shipped to Liverpool for reduction.

TONTO BASIN STRIKE.

In Northern Tonto Basin, near Payson, about eighty miles north of Globe, a notable gold strike has been made on a property owned by W. C. and H. S. Colcord. Assays across a three-foot ledge show values not less than $80 a ton, and it is said that fifteen tons of ore have been taken to the surface that averages $1000 a ton. In the vicinity is the mill of the Single Standard Company, a Los Angeles corporation, which suspended work some time ago. This mill is to be utilized in working ore from the Colcord property. The discovery is stimulating prospecting in the vicinity, and a number of small ledges have been located, carrying gold in such quantity that many of the miners are packing the ore to streams and washing it in rockers, after pulverizing.

The production of bullion at the Old Dominion smelter at Globe will be cut down in February, owing to trouble with the hoist at the mine, that caused a shortage of sulphide ore and the closing down of a couple of furnaces.

The first ore has just been struck in the Gem shaft of the Globe Consolidated mine, a two-foot vein which carries sulphide ore with copper values of 4 per cent.

Six feet of high-grade carbonate ore has been found in the west drift of the Iron Cap mine of the National Mining Exploration Company at Globe. The new vein was totally unexpected. Assays from it run as high as 30 per cent. copper.

Sixty men are working on the old McCracken mine in Southern Mohavo county, and the number is to be increased to 250 within a few months. About 10,000 feet of old workings are available on the property, but the new managers are sinking a new shaft on the ledge and will cut through the mountain from the 250-foot level. There are three ledges. None has been worked to any considerable depth and immense bodies of rich ore still remain. It is understood that a survey is being made for a railroad between the camp and Yucca station on the Santa Fé.

RAILROADERS RETURN.

General Manager W. A. Drake, Paul Hastings and F. P. Cruice of the Santa Fé, Prescott and Phoenix Railroad Company; Orleans Longacre, Jr., a Yavapai county mining man, and William Daum of Los Angeles, lately took an extensive trip through the mining districts that lie between the Arizona and California Railroad and the main line of the Santa Fé, and returned to Prescott full of enthusiasm over the mineral riches they had been shown.

A Los Angeles company is now about ready to commence the washing of creek beds and banks of Humboldt Creek in Southern Yavapai county, the Keating placer claims. Four miles of flumes have been built and a complete hydraulic plant installed.

MONICA MILL.

A forty-stamp mill at Milltown, nine miles from Vivian, Mohave county, is being torn down, to be reërected on the Monica mine in Yavapai county. The only explanation is that the mill was out of proportion to the producing capacity of the Mohave county mines.

The well-known Bulldog mine at Goldfield, twenty-five miles east of Mesa, has been purchased by Shattuck & Nimo from the Calumet Mining Company of Prescott. The Bulldog is only a short distance from the famous Mammoth mine. It has a large ledge of free milling gold ore and has a small stamp mill, which was operated about fifteen years ago.

ANOTHER SMELTER.

Announcement has been made that a smelter, with initial capacity of 200 tons of ore a day, will be constructed on the property of the Rendell Reduction Company, in Ajo mining district, to which a railroad is to be built this summer. A number of prominent stockholders in the corporation are now on the ground, coming from various New England points.

MEXICO.

BIG TUNNEL IS FINISHED.

GUANAJUATO REJOICES AT COMPLETION OF WORK.

Will Prevent Floods That Have Devastated City in the Past—Plans for Railroad Junction Are Accepted. American Enterprise Has Revivified Mining.

[SPECIAL CORRESPONDENCE OF THE TIMES.]

GUANAJUATO, Feb. 26.—The talk of this city is the completion of the Porfirio Diaz tunnel, which expert engineers say will save the city from inundation. This capital has lost more lives and more property has been destroyed by floods in the past, than by war or pestilence since its foundation in the sixteenth century.

The historical records show eighteen different inundations. One of the most disastrous occurred September 2, 1772. After this catastrophe the ayuntaminto met in extraordinary session and ordered the owners of buildings to remove the débris from the public streets, as traffic was blocked completely by it. In the year 1780 occurred a similar disaster when many persons were drowned and the whole population, panic stricken, left the city for the surrounding counties. After this the best engineers of New Spain were invited for a consultation, but while there was much talk and many plans drawn up, nothing was done in a practical way.

Flood followed flood until 1880, when the State government began the boring of a tunnel. About 130 meters were dug, when the work was abandoned. The Governor then was Lic. Manuel Munoz Ledo. Then came the terrible disaster of July 1, 1905, after which the present Governor, Lic. Joaquin Obregon Gonzalez, determined to proceed with work on the tunnel. A contract to this end was given to the Mexican Engineering and Construction Company, Limited, of the City of Mexico, and active work was begun in June, 1906, and communication between the two ends was effected January 23, 1908, in the presence of many citizens. The event was a great day for Guanajuato.

Plans and specifications for the junction of the Guanajuato Mineral Belt Railway with the Mexican Central have been completed and accepted by the Central, whereby the Mineral Belt Railway will be enabled to handle loaded cars from the Central line without transfer or delay.

The construction will be made by a system of parallel tracks starting from a point about one kilometer outside of the city of Guanajuato, and will run parallel with the Central tracks for some distance into Guanajuato.

The arrangements of the parallel tracks of the Mineral Belt and the Mexican Central will be such that less than carload lots can be transferred from a car of one road to a car of the other road without any great trouble, while full carload lots can be transferred to either track. The one kilometer of parallel tracks will be one comparatively level stretch of ground.

BIG CREW AT WORK.

Over 500 men have been put to work on the excavation and grading of the new right of way, of the Mineral Belt road and this portion of the line will be completed and connected within a few months. Up to the present time about fifteen kilometers of the Belt road have been graded and five kilometers of fifty-pound track laid.

The Central Railroad branch to Guanajuato is practically finished and will be opened for traffic as soon as the necessary terminal station and freight bodegas are completed. The work is advancing very rapidly and should be finished and opened to the public March 1.

RELIEVES CONGESTION.

The completion of the Guanajuato branch will be greatly appreciated by the mine owners of that district as the congestion at Marfil will be entirely eliminated, and full cars can be readily transferred from the Central tracks over to the Mineral Belt Railway and hauled directly to the various mines. At present all machinery is carted in wagons over very rough roads, distances varying from ten to fifteen kilometers, at considerable expense and delay.

The outgoing freight from Guanajuato has decreased considerable in the last two years, owing to the fact that the large tonnage of ore, etc., which was formerly shipped from the mines is now being reduced to bullion in the several modern stamp mills and cyanide plants recently erected there.

The circumstance which has, in a relatively brief period transformed this camp from a state of inactivity, to that of one of the most active, is the fact that through the advent of American capital and enterprise by hydro-electric plant, which transmits power over a distance of 120 miles from the nearest available water power, has been placed in operation here. The turbine installed is one having a capacity of 9000 horse power and is a single horizontal unit of the Allis-Chalmers scroll case type operated by the Guanajuato Power and Electric Company at Guanajuato.

There were millions of tons of ore in the dumps of the old mines, and underground vast reserves practically developed or used as filling. The dumps were sampled, extensive cyanide tests made, and with cheap power available, these properties have become very valuable.

While much has been heard of late of the La Luz district near Guanajuato its location is not generally known. The Guanajuato area as a whole comprises three districts, consisting first of the mother vein proper, which tends in a northwest-southeast direction for several miles through Guanajuato. This is flanked by two other districts. The one to the east embraces the Santa Rosa and Perez groups, that to the west is known as the La Luz district. It was a great mining center eighty years ago, and much of it was overlooked by the early American miners. Now they are recovering its virgin ground and bonanzas there.

GOOD FINDS.

DUPLEX MAKES GREAT STRIKE

HIGH-GRADE ORE AT THE THREE HUNDRED LEVEL.

Quartette Uncovers Rich Shoot on the Nine- Hundred—Col. Hopkins Said to Have Bonded Hart Original Locations—Pfunder Takes Blossom Option.

SEARCHLIGHT (Nev.) Feb. 2[illegible] new find of high-grade this week made on the Searchlight claim of the Duplex mine. It was on the 300 and has been followed for over [illegible] feet, with an average width of [illegible] feet and values close to $100 to the ton in gold. In the course of thirty days the mill will be shut down for repairing and making of improvements. Some of the principal new features will be a line of concentrating tables, probably of the Dicer pattern. There will be no pause in the mine development.

The first of the week a strike of greatest significance was made on the 900-foot level of the Quartette, [illegible] according to the best expert authority. The ore is a brittle quartz, showing free gold, copper glance, bromide of silver and galena, a class that seems to promise permanency as well as high values. As usual, the management will make no statements, but the reports of eye-witnesses and assays shown place the value at $1 to $2 to the pound. As it has only just been broken into there are no satisfactory statements as to quantity, more than that it promises to be considerable. It is reported that Col. Charles Hopkins, controlling owner of the Quartette mine has practically closed the purchase of the Hart & Hopkinal locations at Camp Hart. The consideration is said to be $120,000 with a first payment of $20,000. The Colonel denies that the deal has been closed, but there is the best of evidence that the same is at least well under-

Strong Sulphuric Acids
FOR
Oil Refining-Mining-Agriculture
Fuming—Monohydrate—66 Deg. Be.
Delivered in tank cars, drums or carboys. Correspondence invited.
Peyton Chemical Company MILLS BUILDING SAN FRANCISCO



Wheel Chairs
This cut shows the only satisfactory outdoor chair made. We have 20 chairs to choose from, for RENTING
Wholesale and retail.
EAMES TRICYCLE CO.
1022 San Pedro St.
Bdway 3147 Home 4300.

LABORATORY SUPPLIES
For Metallurgical, Scientific and Industrial Purposes.
Prospectors Outfits
Chemicals, Acids, Cyanide, Mercury
F. W. Braun
409-415 E. Third St.
LOS ANGELES

JNO. O. KNIGHT,
Successor to
HERRON & KNIGHT CO.
Mining Stock Brokers
Handle all Listed Stocks.
301 H. W. HELLMAN BLDG.
Phones—A4005—Main 347.

The BEST of Everything for the Office



BRONSON'S MONEY-SAVING DESK SALE

Desk Same as Cut $45
55-inch length, of selected quarter-sawed oak or mahogany finish, genuine mahogany bed and desk fronts. Exceptional value at $67.50.

LARGEST LINE OF DESKS AND OFFICE FURNITURE ON THE COAST

Six floors, covering a space of 30,000 square feet, giving you a selection not to be equaled in the West.

It is a very unusual thing to sell office furniture—such as Bronson's—at less than the regular price. Specializing on these lines, our regular prices are much lower than those of other stores carrying them as a side line. An overcrowded condition of our salesrooms and warehouses forces us to make a discount of one-third off the regular price to move the goods at once.

This is no rummage sale—or odds and ends—all first-class desirable desks, highly finished, bearing the usual Bronson stamp of elegance and superiority.

If you are in need of a desk, or ever expect to use one, now is the time to buy.

150 Desks--Cut One-Third

Flat top, 55-inch length, of selected quarter-sawed golden and weathered oak and mahogany. Unusual value at $35.00; for this week..... **$23.40**

Regular $112.50 desk of selected quarter sawed oak, high roll and elegantly finished. A bargain at the regular price; this week..... **$75**

The lot includes 66 and 72-inch in both oak and mahogany.

Minimum Discount 33 1-3 Per Cent

R. D. Bronson Desk Co.
542 So. SPRING ST.
2ND FLOOR MERCANTILE PLACE

re Districts

f the mother vein proper, which
ends in a northwest-southeast di
ion for several miles through Guas
nato. This is flanked by two outly
istricts. The one to the east
races the Santa Rosa and Perego
roups, that to the west is known
he La Luz district. It was a c
mining center eighty years ago,
much of it was overlooked by e
American miners. Now they are
covering its virgin ground and bo
as there.

GOOD FINDS.

DUPLEX MAKES GREAT STRIK

HIGH-GRADE ORE AT THE THR HUNDRED LEVEL.

Quartette Uncovers Rich Shoot the Nine- Hundred—Col. Hopki Said to Have Bonded Hart Orig inal Locations—Pfunder Takes t Blossom Option.

SEARCHLIGHT (Nev.) Feb. 28.
new find of high-grade this week
made on the Searchlight claim o
Duplex mine. It was on the 300-l
and has been followed for over tw
feet, with an average width of t
feet and values close to $100 to the
in gold. In the course of thirty
the mill will be shut down for reb
ing and making of improvements.
of the principal new features will
line of concentrating tables, pre
ably of the Dicer pattern. There
be no pause in the mine developme
The first of the week a strike of
greatest significance was made on
900-foot level of the Quartette.
according to the best expert autho
The ore is a brittle quarts, sho
free gold, copper glance, bromid
silver and galena, a class that is
to promise permanency as well as
values. As usual, the manage
will make no statements, but the
ports of eye-witnesses and sam
shown place the value at $1 to
the pound. As it has only just
broken into there are no satisfa
statements as to quantity, more
that it promises to be considerabl
It is reported that Col. Charle
Hopkins, controlling owner of
Quartette mine has practically c
the purchase of the Hart & Hitt
nal locations at Camp Hart. The
sideration is said to be $120,000 w
rst payment of $20,000. The Co
enies that the deal has been c
ut there is the best of evidence
he same is at least well underway

huric Acids

g-Agricultura
e—66 Deg. Be.
loys. Correspondence invited.
mpany MILLS BUILDING SAN FRANCISCO

LABORATORY SUPPLIES
or Metallurgical, Scientific a
ndustrial Purposes.
Prospectors Outfit
Chemicals, Acids,
Cyanide, Mercury
F. W. Braun
09-415 E. Third S
LOS ANGELES

Everything for the Office



to move the
all first-class
ual Bronson
se one, now
Third
d golden and
$23.40
high roll and
.....$75
k and

WORKERS' PAGE—Perfumed Orange Groves of California Charm Tourists

Harvesting Golden Oranges.

A LIVELY INDUSTRY, FROM PICKING THE FRUIT FROM THE TREES TO SHIPPING TO MARKET.

[SPECIALLY CONTRIBUTED TO THE TIMES.]

ROBABLY there is not a greater attraction to tourists than are the perfumed orange groves that beau- thousands of acres in the foothill tions adjacent to the Sierra Madres. enormous crop of the rich golden t that is now being harvested, s an added charm to the hand- e trees, and naturally leads the tors to an investigation of the man- in which it is carried on. A visit he great packing-houses of Red- s, Riverside and Highland—all d-famous districts devoted to the ure of citrus fruits—is about the way of getting a correct idea of prodigious industry.

the oranges begin to ripen, the ing is controlled by the market . If the market is strong, each er picks the portion of his fruit is sufficiently colored—a method is quite an expensive one, as some ards are known to undergo five ngs in a season. With a heavy it might mould, and the contents of the whole box, as well as all the sur- rounding boxes become endangered.

What is known as the "standard pack" is universally used. In this sys- tem the required number of oranges is placed in the box in precisely the spec- ified manner, simplifying the disposal of the fruit most satisfactorily to pack- ers, shippers and everyone concerned. The accepted sizes of the standard pack are graded in such a way that only an exact number of such sizes will fill a box. Beginning with the smallest, they range as follows: 324's, 288's, 250's, 216's, 176's, 150's, 113's, 96's, 80's, and 64's. The favorite size of all is the 126, it is large and is packed in the easiest possible manner. The 96 and even larger oranges prove more at- tractive to visitors, but not to con- noisseurs

The average girl taking up the work of packing, after a few weeks' practice, is quite able to fill from 60 to 80 boxes in ten hours, the packing-house day. Usually she is paid but 2½ cents per box, and in order to make her $2 for the long, wearisome day's work, she



Largest packing-house in Redlands

nd picking clean as they go, men will work for the small t of 2½ cents per box, and if ns at the work, they generally 2.50 to $3 a day. Three to four er box is the average price paid pickers making from $1.75 to ay. In the orchard, nine hours ms a day's work. Each man ave a picking sack, a ladder and of clippers or picking shears, clipping the orange off close to m, it is dropped into the sack, when full, holds half a box. By a string, the bottom of the sack ed and the contents emptied into g field box. To avoid any dis- to who picked certain boxes, cker is assigned a special row of when his row is finished, the credits him with the number s filled on the row.

auling of the oranges to the -house is part of the work that upon the grower, after which, nothing more to do with the t awak returns. Unquestion- s the disposal of his fruit that the greatest uncasiness to the The numerous methods em- nd the uncertainty involved by them, causes him to ponder tion well before deciding. That g the crop outright on the a stated price per pound, is nt and is generally considered satisfactory, because of the f getting what has been bar- or; otherwise there is danger g in return for the well-cared- a dreaded "red ink"—a luri icating that it has been sold in ern market for less than o pay expenses, and the grow- ed to pay the balance due. es during warm weather, when r varieties are being shipped, t is sent with the east-bound rains to regulate the tempera- each car of the train. Three day he takes the temperature f the cars—at morning, noon nt—to answer for the whole t is his duty to open or close needed, and to maintain a degree of temperature agreed the fruit men as standard ven- This matter is one that the company usually looks after. anges when first picked are unyielding. If packed at would shrink in the course s or ten days required for ation, until they would shift the boxes. Consequently the stored until sufficiently cured et a tight, high pack, thus in- full box upon reaching its des- After being picked, the or- e washed if necessary. Some- is done by hand, though gen- a machine-brush that cleans bbes without injury to the only in few sections where ale is troublesome, is washing dvisable; the less handled, the or the fruit—is the opinion of ority of fruit growers.

the cleaning machine the or- are taken to the grader, dumped hopper and sorted by grader o three grades: fancy, choice ndard. All that will not stand t are considered culls and away. The work of the grad- hine is to separate the oranges ndard sizes and to deposit each its respective bin, from which ken by the packer, carefully h tissue paper and packed in Most of the packing is done by men are much more skilled in k, but comparatively few en- t. The great crop of Wash- ia, seedlings, Valencia lates, and grape-fruit are packed ge-sized orange boxes, 11½ by 26 inches, outside measure- ese fancy varieties such as ge, bloods, King Mandarins metimes grape-fruit are put up ial care in half and quarter- nge boxes. From their scarc- the high price they bring, the does not call for such varieties r boxes. In many packing- ingeniously devised labor-sav- achinery has been installed, nothing yet invented can han- fruit so carefully or with so satisfaction as human hands. fruit bruises to an orange is to injure its keeping qualities to bends every effort to secure forty boxes in the morning and the same number in the afternoon. When the fruit is running into the bins in small sizes, as is often the case during the season of seedlings and St. Michaels, redoubled efforts are required on the part of the packers. This strenuous exertion is, in the end, most exhausting and will eventually break the health of any girl who continues in the work for many seasons together. Men do not seem to mind the work. With their greater strength they seldom fill less than 100 boxes a day; indeed, some have been known to pack 170 in a single day. It is a novel sight to see a fast packer at work. One can scarcely imagine with what rapidity the hands can fold the paper around the orange and place it properly in the box. As each girl finishes a box, she puts one of her numbered tickets upon it and it is carried away to the press, by the lively rustler. There the pressman lifts it upon his machine, forces the protrud- ing fruit down to the level of the top of the box and nails on two small boards for a cover. It is the duty of men packers to carry their own boxes to the press, for which extra service they receive extra pay.

Another rapid workman is the box maker. The average number made per day is about 450, those more skilled with the hatchet easily turn out from 600 to 700 boxes in ten hours. Forty- two nails are required to make a strong box; therefore if a man makes 650 boxes, he drives 27,300 nails, or about forty-five nails a minute, besides hand- ling the shooks. One of the interesting diversions of packing-house life is the box-making contest that always occurs when there arrives in a district a new box maker with a "speedy record." Wagers lost and won at such events sometimes amount to a season's hard- earned pay. The contestants hammer away until "time" is called, when they retire amid loud applause, so heated and nervous that their hands tremble for days after. While all are fast workmen, it is always known that one must be the fastest, and there is no end of boasting and betting until it is determined "which one."

After the packed boxes in the house have been tallied by the foreman, they are trucked out into the refrigerator car and nailed firmly into place by the clever car loader. The car doors are closed, the seal is placed upon them by the railroad company's agent, and the fruit is ready for its long journey across the continent. Three hundred and sixty-two boxes of oranges, (each weighing about seventy-two pounds,) is the number loaded into the car in order to "make weight" for the rail- road company, which is 26,064 pounds, or thirteen tons; the company refuses to take the responsibility of any weight exceeding 26,000 pounds to the car.

About all the box material comes from the Pine Box Agency, to which most of our Coast sawmills belong. The magnificent pine forests of the West are rapidly disappearing to sup- ply the heavy demands of this gigantic industry.

ELTHEA EMBODY.

WHAT'S SAID IN SAN FRANCISCO.

[SPECIAL CORRESPONDENCE OF THE TIMES.]

SAN FRANCISCO, Feb. 28.—Ac- cording to the earnest workers in the noble cause of sanitation there are too many scoffers at the heroic efforts to purge us of bubonic plague. The la- dies of the California Club have been formally urged to discourage this in- creasing spirit of levity and any cit- izen will be sent to Coventry who eja- culates "rats" disrespectfully or guf- faws when the plague is mentioned with bated breath. Even a dullard must agree that there should be no levity in a serious campaign con- ducted by Gen. Blue.

Without a single case of plague or even a suspect and only 1 per cent. of infected rats, we were all feeling gay this week until the Citizens' Health Committee brought us up with a round turn and subdued us with a grim pic- ture of the future. Thousands of blue circulars were distributed, containing

Supply of San Francisco. The new society is active and as an evidence that it is up to snuff to say noth- ing of the political pull, it has ap- pointed a committee to watch the po- lice judges. It was quite touching to see how soon after the new organiza- tion got in working order that the Milk Dealers' Association offered to cooperate in purifying the anomalous product to be sold this devoted city.

There was really no occasion for the milk and water reformers to appoint a committee to watch our police judges. All four of the jurists can be found at least once a day in their courtrooms and once a month at the treasurer's office. They met with the Mayor and citizens the other day and promised to punish severely offenders against the sanitary laws in all cases where ignorant lawmakers had not left technical loopholes for politically pow- erful culprits. Certainly no fault can be found with Judge Conlan, who fined a Chinaman $300 for throwing chop suey in a backyard and sen- tenced an unwise negro fortune teller named Solomon to six months in jail for insulting a female decoy.

Gavin McNab, lawyer and leader, recently watched with interest the un- veiling of the Burns statue in Golden Gate Park. McNab was born in Men- docino county, but he is a Scotchman "fu 'a that" and his accent is broad enough to entitle him to a front seat at any Caledonian unveiling. He wastes few words and his epigrams have won primaries. Gazing at the bronze fig- ure of the youthful "Bobbie," he said to me: "Some people object to mak- ing this park a residuary mausoleum, but all must admit that the billions of dead ones are entitled to political rep- resentation."

A tax collector named Zion the other day assaulted a prosecuting attorney named Duke for alleged leniency to- ward criminals and the general public was not displeased to learn that both tax eaters landed in jail.

The expulsion of three Stanford stu- dents for drunkenness and the general crusade now on against the unlimited sale of spiritous, malt and fermented liquors is arousing the liquor people to action. The worm has turned. The saloon men now point with well- feigned horror to the case of William Hush, a wealthy society leader, as an example of what will happen to a man who drinks an alleged temperance beverage. For a week Hush was miss- ing. A distracted wife and his fath- er's fatal illness were unable to un- cover him. At last he came to earth again and explained his temporary ex- tinction by saying that he drank a cup of tea in Oakland and then did not know a thing until he came to a week after in New York.

"Charley" Newman, saloonist, fa- mous for his wifely enchiladas, after deserting us for Oakland, is trying to get a license to sell liquor and ta- males at his old location, Kearney and Geary streets. He wishes to get in a twelve-story building and estab- lish a café on every floor. He is will- ing to pay a $1000 license fee, or any fee, and in applying for the permit in another's name he hopes the police commissioners will forget that he once said: "'Frisco is on the bum; Oakland is good enough for me."

Game laws are well enough on the statute books, but when they inter- fere with club gastronomy they need revision. The law says that twenty- five quail are enough at one feast, but a little thing like that did not prevent the Athenian Club of Oakland from feeding 110 at one sitting. Game Warden Vogelsang is after it with a sharp stick and the club is quail- ing behind the portly form of Super- ior Judge Harry Melvin, once jo- vial ruler of the Elks. His Honor, who is the life of any social gather- ing he attends, remembers the feast but pleads ignorance as to what was served, liquid or solid. If the worst comes to the worst, he may declare the law unconstitutional.

Twenty sticks of dynamite in a tin box dug up by the police in Oakland show that whatever else may be said

Industrial Independence.

INIQUITOUS LEGISLATION ASKED OF CONGRESS BY ORGANIZED LABOR—HATRED OF INJUNCTIONS.

ABOUT the most active lobby in Washington at the present session of Congress is that of union labor. While employers and corporations are willing to trust their interests to pres- ent laws and the disposition of the courts to do exact justice, union labor is seeking, through every possible means to secure the enactment of laws specially framed to promote the posi- tion heretofore taken by the unionites, that they are above the ordinary laws regulating human rights. The several reverses that have been recently ad- ministered by the courts has not made the representatives of the unions any more modest or disposed to meet em- ployers on equal grounds, but instead a special effort is being made to pre- vent the courts from issuing injunc- tions to restrain boycotting and intimi- dation by organized labor or their friends.

Among the bills now before Congress is one providing that no writ of in- junction nor temporary restraining or- der shall be granted in any case with- out reasonable previous notice to the adverse party, or his attorney, of the time or place of hearing for the same. Another one provides that no restrain- ing order nor injunction shall be granted by any court of the United States in any case between employer or employés, unless necessary to pre- vent irreparable injury to property or to a property right of the party making the application, for which injury there is no adequate remedy at law.

The object of these proposed additions to present laws is to either so delay the issuance of injunctions that desired ends may be accomplished by strikers, or to prevent any injunctions being is- sued. The only purpose of an injunc- tion is to prevent what the courts have decided to be persecution of em- ployers of labor or intimidation of workingmen who prefer to work as they please instead of as some brutal walking delegate may please. There is never anything in an injunction that will oppress an honest workingman, nothing to restrain him from the exer- cise of all his personal rights. No man, however, has any right to attempt to ruin a former employer or to prevent a fellow workingman from exercising his God-given right to work for whom he may please, and if he may choose to work for $2.50 per day when the union demand is for $3.50 per day it is his equal privileges. The Constitution of the United States, as well as of the individual States, guarantees every man his personal freedom, but the principles of unionism destroy this per- sonal liberty and establish a condition of slavery that at times is more in- jurious to its members than was negro slavery in the South. The suffering endured by the families of strikers who have thrown up their positions at the demand of union officials whose salaries are paid out of the union's treasury, is a poor offset to the vic- tories union labor has gained by such violence to industrial conditions. Con- gress has as much right to enact laws penalizing men who seek to disorganize industrial conditions by striking as it has to legislate against the issuance of injunctions as asked for in the above referred matters now in the hands of the Congressional committee on labor matters.

Another vicious law asked of Con- gress provides that the right to con- tinue the relation of employer and em- ployé or to assume or create such rela- tion with any particular person, or at all, or to carry on business of any par- ticular kind, or at any particular place, or at all, shall be held as property or a property right. This is an evident un- ion attempt to put employers into a position where unionites can do them a business injury if they assume to make an agreement with workingmen to the disadvantage of union demands. The unwillingness of labor unions to be- come incorporated so that they may become responsible for their actions is in sad contrast with this union at- tempt to get Congress to enact a law that will enable unionites to harass every employer who may seek to run an open shop in defiance of labor un- ionism.

Another curious demand of Congress provides that the agreement between persons concerning the terms or condi- tions of employment, or concerning any act or thing to be done or not to be done with reference to a labor dispute shall constitute a conspiracy or other criminal offense or be punished or pre- sented as such. In other words if an employer requires any agreement from his employés with reference to a labor dispute it will become a case of con- spiracy. Unionites may, however, con- spire as much as they may please for the destruction of the same employer's business.

If the members of Congress could all be relied upon to be as discriminative in the enactment of legislation as the courts must be in construing the same there would be no necessity for employers of labor to keep watch of such proposed labor legislation, but the intimidation of organized labor is so openly exercised, that the people who will be affected adversely by the enactment of either of these proposed measures should see to it that nothing goes by default.

Loyal Unionists Rebuked.

When the agitation was on for the printing pressmen of the country to violate the agreement signed by the officers of the international union re- garding the time for the eight-hour day to go into effect, the members of locals No. 6 and No. 42 of St. Louis refused to vote in favor of violation of the agree- ment. The result has been the revoca- tion of the charters of each of these unions by George Berry, president of the International Printing Pressman's and Assistants' Union. The members of Web Pressman's Union No. 2 of the same city are threatened with also be- ing turned out in the cold unless they reconsider their previous action when they decided to stand by the agreement made with their employers. The situa- tion in St. Louis emphasizes what has been repeatedly said in these columns that the officers of the international un- ions as well as many minor officers are continually seeking some opportunity to stir up trouble as proof that they are doing something to earn their salaries. The idea rarely seems to be entertained that a long period of peace from labor disputes would do the laboring people more real good than the past continu- ous performance in favor of shorter hours and higher pay.

Strike That Cost Millions.

Some interesting figures relative to the financing of the eight-hour strike of the Typographical Union are con- tained in the recent report prepared for submission to the officers of the international union. Figures covering the eight-hour controversy all over the jurisdiction of the International Typo- graphical Union are stupendous. In one year, from June 1, 1906, to May 31, 1907, the enormous sum of $1,643,(41.6[illegible] uted $1,804,950.67 to their international treasury. In two cities where the fight was particularly fierce large amounts were spent. In Philadelphia more than $130,000 was used in twelve months, and in Detroit an even larger sum was ex- pended in a like period.

In the city of Minneapolis during a period of twenty-three months, up- wards of $180,000 was paid out for strike benefits and expenses incident to the controversy.

Members of the Minneapolis local paid in assessments in the twenty-three months more than $40,000, the union printers employed by The Journal alone contributing about $11,000. The aver- age membership in the time stated was 336, a part of whom were on strike, so the assessments on the members em- ployed, it will readily be seen, were high. A few men paid close to $250 in each of the two years; others all the way from $100 to $200 for the same time. On an assessment basis the union printers are now contributing to their local at an average rate of $35 a year.

Union membership is certainly ex- pensive, and if the members would sit down and figure a little they would soon discover that it will take a good while under the proposed "improved" conditions to overcome the amount of assessments they have paid at the be- hest of union agitators.

Convict Labor Question.

Through the efforts of organized la- bor the manufacture of cigars in the Marquette (Mich.) prison is to be abol- ished. The contract expired on the first of the year, but the contractors have been given four months' time in which to wind up their business. The convicts who have been making cigars will, it is said, begin the manufacture of overalls. This will bring on a con- troversy with the garment workers, who will undoubtedly take up the fight against the convicts being put to mak- ing overalls. There were only 100 con- victs engaged in making cigars, but it is said this number will be doubled in the overall factory in the prison.

As convicts never produce anywhere near as much as outside labor this op- position by organized labor is puerile. The attempt to provide employment for convicts is a humanitarian move- ment and the small revenue obtained reduces by so much the amount of money that has to be raised by tax- ation for the support of prisoners. If taxpayers would wake up about such matters instead of allowing irrespon- sible union laborites to increase their taxes they would be doing not only the proper thing for themselves but for the men who more frequently than otherwise are serving long sentences in prison because of inherited ten- dencies to crime.

Another Labor Law Flaw.

A curious situation has arisen in Congress with reference to the law regulating the hours of service for em- ployés on interstate railroads, which was passed last spring and was signed March 4, 1907. The act contained the provision that it should go into effect at the end of one year, so that it will be practically in operation on the fourth of next month. Investigation which has been carried on by some legislators points to the certain con- clusion that this act will prove to be unconstitutional on the same grounds which induced the Supreme Court to declare against the employers' liability act some weeks ago.

The point is made that it includes all of the employés of the railroads subject to its provisions, irrespective of the question whether they are exclu- sively engaged in service pertaining to interstate transportation or not. The Supreme Court found that the employ- ers' liability act could not be regarded as constitutional, because it is in a similar manner attempted to bring un- der its control all employés, no matter whether they were directly engaged in the actual conduct of interstate trans- portation or not.

MORE CITRUS FRUIT GROVES.

Large Areas Planted to Oranges and Lemons and Still Demand Ex- ceeds California Supply.

Ranchmen throughout the Southwest are awakening to the fact that many years must elapse before the supply of American oranges and lemons will be enough to fill the demand without importation, and for that reason sev- eral large planting of trees are being made. Nearly 500 acres of Valencias are being set at Riverside, a large number of trees is being placed at Arlington Heights, at Hagrove a big tract is being planted in lemons, while in Ventura county several hundred acres have been devoted to this citrus fruit.

It is noteworthy that the navel or- ange is not receiving as much atten- tion as formerly. This is explained by the preponderance of that variety al- ready growing, and by the fact that Valencias bring greater profits. The latter last year averaged from $2.50 to $3.50 a box, while the navel brought only from $1.50 to $2.50.

Noticeable is the heavy increase in the production of lemons. Less than three years ago they were a loss on account of the high freight rates to the East, which made it impossible to ship at an advantage. Some ranchers dug out their lemon trees and planted oranges. During the last two seasons this has changed. The railroads have made an equable rate, and the shipper is meeting with a fair share of suc- cess in getting his product to mar- ket and realizing a sufficient margin of profit to pay for the work and years of waiting for the fruit trees to bear.

The outlook for the California lemon is better than ever before. The fruit arrives in the eastern markets before that from Sicily, its only real competi- tor, which last year sent at least 1,500,000 boxes to the United States. From this State only about 1,000,000 boxes are handled.

This year California Fruit Growers' Exchange estimates the output from the State will be 2,000,000 boxes. The Sicilian crop, although as large as for- merly, has had a setback on account of unfavorable weather, which has caused inferior fruit. The lemon of the Southwest is in splendid condition, and shows no sign of deteriorating. So far this year, 1366 carloads have been shipped East. Last year, at the corre- sponding period, only 900 had been sent out. Prices are firm, and average $2 in New York.

Tangerines are moving regularly, but not in quantities. The demand is not large. There is a steady and in- creased call for grape fruit, and the eastern price on fancy stock remains above $3 a box for seedless.

The Simple-Minded Malay.

The Malay loathes work, and only desires to live like a gentleman and be happy. This Malay is a poet with- out poetry, a devout man who learns the Koran by heart, without under- standing the Arabic tongue in which it is recited. Even his roads—just like his life—lead nowhere, and stop short at the jungle-edge.

With this people a little kindness brings the eager flow of a child's

is part of the night. In the clearing of the jungles there are little graves whose mounds show clear. On each there is a tiny wooden sign. For the sons it is of one shape, for the daugh- ters, of another. No name is there. In the hearts of the living the dead live on. And death being of the night, it is in darkness that spirits are freed; so when the sun has sunk, these child- folk walk hand-in-hand out of fear for the Hantu.

Even now, while I am writing, in far-away Johore the light in the sky is dying. Gallant Malay lads are pass- ing along the road. Trom-pah, trom- pah—they live for love and sunsets.

Kisses with them are not to be weig against silver, nor estates against treasures of the heart. Can it re be that there is no room left in this wide, wide world for a race dreamers and wondrous wistful l ers?—[Pall Mall Gazette.

B. F. Yoakum, head of the Ro Island Railroad lines, says there is one position for which he would g up his present work and that is to Governor of Texas, so that he co develop the State. He said he co bring five million people to Texas four years, if he were Governor of State.

Having Its Effect

The strong stand taken by the Merchant Tailors' Ass'n, and ably backed by the Mer- chants and Manufacturers Ass'n. to conduct their own business irrespective of the views or dictations of the walking delegate is bearing fruit.

Of late several of the ex- employees have applied to be reinstated, and among them are some who from the first listened to the com- mands of the walking dele- gate--to throw up their posi- tions and demand of their employers "Closed Shop."

Today the members of the Merchant Tailors Ass'n are in a better position to exe- cute orders promptly and ef- ficiently than ever before. They have their own work- shops and employ only men of tried ability and experi- ence and pay them accord- ingly.

Although the public generally have shown by their patronage and encourage- ment that they realize the far-reaching results of this struggle for freedom, we still ask your hearty co-operation to remember that business given to members of the Merchant Tailors Ass'n. helps the cause and tends to discourage the efforts of the walking delegate to stir up dissension and unsettle- ed business conditions.

BY ORDER CAMPAIGN COMMITTEE

Merchants' and Manu- facturers' Association

F. J. ZEEHANDELAAR, Sec'y

The following Merchant Tailors stand firmly for "OPEN SHOP" principles:

BARRE & VAN PELT, 225 W. Third St.
BELL'S EXCLUSIVE TAILORING, 343 South Broadway.
BERRY, GUS S. CO., 217 W. Fourth St.
BIEHL, N. L., 333 W. Third St.
BRAUER & KROHN, 128-30 South Spring St.
BRAUER & KROHN, N. W. Cor. Fifth and Spring Sts.
BRAUER & KROHN, 114½ S. Main St.
COHN & FETCH, 222 S. Spring St.
EISNER & CO., 120 S. Spring St.
FLETCHER TAILORING CO., 343 S. Broadway.
GETZ, H. A. 408 S. Broadway.
GOLDSMITH, GEO., 107 N. Spring St.
GOLDSTEIN, M. 248 S. Broadway.
GORDAN, S., 104 S. Spring St.
JOHNSTONE, W. A. CO., 312 S. Spring St.
J. KORN, 444 S. Broadway.
LEVY, CHAS. & SON, 448 S. Spring St.
MEIKLEJOHN, M. C., 231 S. Main St.
POLASKI BROS., 342 S. Broadway.
POPKIN & NESTOR, 451 S. Spring St.
SCHMIDT, EDDIE, 343 S. BROADWAY.
SENS & HALLER, 215 W. Second St.
ROUTZAHN, W. H., 314 W. Third St.
SHIELDS & ORR, 201 Delta Bldg.
TROBECK, J. A., 303 Germain Bldg.
WALBERG BROS., 403-6 Lissner Bldg.
WARNER, A. J., 202 Merchants' Trust Bldg.
WHITINGTON, J. C., 427-28 Citizens' National Bank Bldg.
YERGER, H. L., 118 W. Second St.

Approved by the Board of Directors of the

Merchants' and Manu- facturers' Association

F. J. ZEEHANDELAAR, Sec'y

Free Deliveries in Our Own Private Wagons

No Collectors to Bother You

Be sure and go to the Store with the "Orange Front."

COURTEOUS SERVICE—We are always glad to see you whether you are buying or just looking around. You will favor the management by reporting any inattention.

BRENT'S

712-714-716-718 South Main Street, Near Seventh

Brent's—the Great Credit House

And Its Original Credit System—Credit Costs You Just What It Costs

"BRENT'S" is "The Great Credit House," because our credit system is entirely different from the "installment" system. Our credit system is based on strictly "spot cash" prices. Our prices are all in plain figures for spot cash—our expense of opening a credit account is 10 per cent. On credit we add 10 per cent. to our spot cash prices. Everybody knows they pay more when they buy anything on credit. The question is, what is a fair price for credit? We know you would rather trade where you know exactly how much you pay for credit than to take chances. "Brent's" is the originator of this credit system. Our credit system is liberal. We do not need the money. Our prices are always lower because we always are prepared to buy any quantity of merchandise that is offered below the market price. We pass this saving on to you.

BE SURE YOU'RE RIGHT

Look for the Store with the orange front

THAT'S BRENT'S

Selling Out



Bargain Opportunities of a Life Time

Values Never Have Been—Never Will Be Equaled

This Week's Prices Are the Lowest Yet

Make Comparisons and Prove It

We've arranged a bargain carnival for this week that will completely eclipse all our previous banner bargain weeks. We want to crowd two weeks' business into one, and have determined upon making prices so low that we will all but give goods away.

Profit is not considered in this sale, for we are selling high-grade furniture below actual cost. You are the one who benefits. Make the best of your opportunity.

If you've a room, office, home, hotel, or rooming-house to furnish, you'll find it the best investment you ever made if you "Do it now."

We're Selling Out—Not because we're "hard up," but because we're going to enlarge our store, remodel it and make hundreds of interesting improvements. Be sure you go to the store with the Orange Front.

Particular Notice

LOOK FOR "THE ORANGE FRONT"

"Brent's" is not at the corner of Seventh and Main, as many people suppose, but a little farther toward Eighth street. Look for our numbers, 718-716-714-712 South Main. Look for the name "Brent's" on the windows.

Range Special

$30.00 Range for $16.75

Fine range, with six covers, 18-inch oven. Selling out price, $16.75. Come and see it.

Selling Out Upholstered Parlor Furniture

HANDSOME ODD PIECES—$3.75, $5.00, $6.50, $7.50 and up.

DIVANS—$9.00, $10.00, $11.00, $12.50, $15.00, $17.50 and up.

GOOD THREE-PIECE PARLOR SET—Mahogany frames; best verona cover. Worth $35.00 ..... $22.50

Other parlor sets, $16.50, $18.00, $20.00 up to $175.00.

Be sure you are at Brent's, 718-716-714-712 S. Main, "The Orange Front."

Selling Out Easy Rockers

Everybody enjoys a comfortable rocker. We have all styles from the best leather upholstered, worth $125.00, down to the good sewing rocker, worth $1.50.

LEATHER ROCKERS—$125.00, $100.00, $90.00, $80.00, $75.00, $60.00, $50.00, $40.00, $35.00, $27.50, $22.50.

WILLOW ROCKERS—$20.00, $17.50, $15.00, $13.50, $12.50, $10.00, $9.00, $8.00, $7.50, $6.00, $5.00, $4.50, $4.00, $3.50, $3.00.

GOOD ARM ROCKERS—$12.50, $10.00, $9.00, $7.50, $5.00, $4.50, $4.00, $3.50, $3.00, $2.50.

Be sure you are at Brent's, 718-716-714-712 S. Main, "The Orange Front."

Extra Special

$17.50 Extension Table $12.50

A handsome solid oak extension table; has 44-inch round top; has five heavy turned legs with claw feet; extends to 6 feet; worth $17.50 ..... **$12.50**

Portieres, Couch Covers, Lace Curtains

25 TO 50 PER CENT REDUCTION

$3.00 Couch Covers	$1.50
$5.00 Couch Covers	$3.50
$8.00 Couch Covers	$6.00
$3.00 Portieres	$1.50
$5.00 Portieres	$3.50
$6.50 Portieres	$4.75
$10.00 Portieres	$7.50
$1.50 Lace Curtains	85c
$2.00 Lace Curtains	$1.25
$5.00 Lace Curtains	$3.75

Selling Out Best Box Seat Dining Chairs

Our No. 224 solid oak box seat chair, has cane seat, worth $3.50 ..... $2.25

$4.00 box seat chairs	$3.00
$5.00 box seat chairs	$3.75
$6.00 box seat chairs	$4.50
$7.00 box seat chairs	$5.25

Be sure you are at Brent's, 718-716-714-712 South Main.

Sewing Machines

SPECIAL THIS WEEK—$40 MACHINES $32.50

THIS WEEK—Special sale of our $40.00 Simplex Rotary Sewing Machine. The best "Rotary" sewing machine ever made. Most machines of this grade are sold for $65.00. We want to introduce our "Simplex" Rotary more thoroughly. We want you and your friends to know how good a machine it is. This week, special..... **$32.50**

PAYMENTS TO SUIT YOU

The principal advantage of this Rotary over others is in its simplicity, and consequent easy mastery by the inexperienced operator. It's a machine for the PEOPLE, not for EXPERTS, as is the case with other machines of the same type of construction of head. Has all modern improvements and full set highest grade steel foot attachments.

"BRENT'S," THE GREAT CREDIT HOUSE,
718-716-714-712 S. MAIN.

Selling Out 3-Piece Wood Sets

Special $30 Sets at $19.75

SELLING OUT THREE-PIECE WOOD SETS. These sets have settee, easy chair and rocker; come in golden and weathered oak and mahogany. Be sure you are at "Brent's," 718-716-714-712 S. Main. Orange front.

Our No. 548 3-Piece Set, plain design, polished quartered oak..... **$22.50**

SPECIAL—our No. 2783/4 3-piece Set, saddle seats, Bannister backs, polished quartered oak, worth $30.00..... $19.75

Rug Special For This Week

Four handsome patterns in Axminster rugs, size 9x12. To close ... $17.95.

Do not hesitate to ask for ...

Locally Made Furniture

Most furniture made is Los Angeles is made of pine. While not best quality, it is fairly well made and will do very well for some rooms. The finish is an imitation of quartered oak. Note these articles—sizes and prices. You can buy one piece or a hundred.

No. O kitchen table, size 22x36	$1.15
No. 1 kitchen table, size 22x40	$1.35
No. 3 kitchen table, size 26x46	$1.60
No. 5 kitchen table, drop leaf, size 42x48	$2.40
No. 59 dresser, 30 in. wide, 12x20 oval mirror	$5.25
No. 75 washstand	$3.00
Ladies' desk	$4.50
Upright folding bed	$5.00
No. 5 Combination kitchen table, size 22x46; has double bin	$3.50
No. 6 drop leaf combination kitchen table, size 44x46	$4.50
No. 2 drop leaf kitchen table, size 36x42	$2.25
No. 17 single kitchen safe	$3.25
No. 12 wardrobe, size 3x6.6	$6.50
No. 15 open bookcase, 30 in. wide	$3.50
No. 20 chiffonier, 3 drawers	$3.50
No. 21 chiffonier, 4 drawers	$4.25
No. 24 chiffonier, 5 drawers	$5.50
No. 51 combination dresser, 14x24 oval mirror	$7.50
No. 55 large dresser, 20x24 oval mirror	$7.50

We are making these prices to save money for you. It is up to you to be sure you are at Brent's. Remember the numbers and prices of the articles—and our store numbers.

718-716-714-712 South Main.

Selling Out Pillows and Blankets

OUR PILLOWS ARE FILLED WITH FEATHERS ONLY. NO COMBINATIONS. WE GUARANTEE EVERY ONE.

$1.00 3-lb. Special Pillow	75c
$1.25 Jeanette Pillow	90c
$1.50 Merton Pillow	$1.10
$2.50 Goose and Duck Pillow	$1.75
$3.75 Choice Goose Pillow	$2.75
$3.75 Down Pillow	$2.75

Look over these prices:

Our No. 7110 Blankets, worth $1.00	75c
Our No. 7115 Blankets, worth $1.25	90c
Our No. 7130 Blankets, worth $1.40	$1.00
Our No. 7840 Blankets, worth $2.00	$1.40
Our No. 7130 Blankets, worth $2.50	$1.75
Our No. 7245 Blankets, worth $2.75	$2.00
Our No. 7325 Blankets, all wool, worth $5.00	$3.25
Our No. 7340 Blankets, all wool, worth $6.00	$3.75
Our No. 7326 Blankets, all wool, worth $6.50	$4.25

Be sure you are at "Brent's," The Great Credit House, 718-716-714-712 South Main street. Look for the orange front.

Selling Out Davenports

HANDSOME DAVENPORT—Upholstered in handsome mercerized verona. Has wardrobe. Can be used as full sized bed.. $30.00

Other davenports $45.00, $50.00, $65.00, $75.00, $90.00 and up.

Let us show you the "Simplicity" davenport.

Sale of Go-Carts

All kinds of go-carts at factory prices.

$2.50 Go-Carts	$1.75
$3.00 Go-Carts	$2.25
$3.50 Go-Carts	$2.50
$5.00 Go-Carts	$3.75
$6.00 Go-Carts	$5.00
$7.00 Go-Carts	$5.75
$8.00 Go-Carts	$6.75

Be sure you are at Brent's, 718-716-714-712 South Main.

Selling Out Business Des...

Mr. Business Man: We are positively ing out business desks! You know So if you need one the opportunity Double flat tops. Roll-tops, typ... styles.

$75.00 Desks	
$67.50 Desks	
$60.00 Desks	
$14.00 Flat Top	
$16.00 Flat Top	
$40.00 Double Flat Top	
$20.00 Standing Desk	
$25.00 Standing Desk	
$30.00 Standing Desk	
$150.00 Desks	
$140.00 Desks	
$135.00 Desks	
$125.00 Desks	
$105.00 Desks	
$95.00 Desks	
$90.00 Desks	
$80.00 Desks	

ALL BONA-FIDE REDUCTIONS. BE... YOU ARE AT BRENT'S, 718-716-71... MAIN ST.

We've Moved the Stoves and Ranges

We want you to see our new stove department. This department has been moved from our main floor to basement. The first result of our selling out sale. To celebrate this new department all stoves and ranges will be on special sale.

A Good Cook Stove; 4 Covers; a Good Baker

$7.45

FINE STEEL RANGE—Four covers, worth $17.50.... $12.75

FINE STEEL RANGE—With high closet, worth $20.00.. $15.75

See our new line of hotel ranges, 22, 26, 30, 36-inch ovens, $65, $70, $75, $85, $90.

Every range marked in plain figures, for spot cash—on credit we add 10 per cent.

Be sure you are at "Brent's," the great credit house, 718-716-714-712 South Main street.

We sell the "Cooker Chief," "Estate," "Climax" and "Peerless" gas ranges; every range guaranteed.

Good gas range; has four burners on top; 15-inch oven.. $11.50

Other gas ranges, $14.00, $16.50, $19.00, $20.00, $22.50, $27.50, $30.00, $35.00 and up.

$2.50 gas heater	$1.75
$3.00 four-tube gas radiator	$2.00
$3.50 No. 120 Perfection Oil Heater	$2.75
$5.00 No. 160 Perfection Oil Heater	$4.00

All coal and wood heaters reduced, $2.00, $2.50, $2.75, $3.00, $3.50, $4.00, $5.00, $7.50, $9.00, $10 and up.

A new line of open grates, all sizes, $3.00, $3.50, $4.00, $4.50, $5.00, $6 and up.

Come in black and brass finishes.

Be sure you're in the right place, "the store with the orange front."

Selling Out

Miscellaneous Bargain List

Rattan Porch Chairs, golden oak finish	$4.00
Rattan Porch Rockers, golden oak finish	$3.50
Rattan Porch Settees, golden oak finish	$7.50
Red or Green Painted Porch Chairs and Rockers	$3.50
Red or Green Painted Porch Settees, $4.50, $6.50, $7.50	
Hall Trees, $10.00, $11.00, $12.50, $13.50, $15.00, $20.00, $25.00.	
Handsome Couches, $7.75, $9.00, $12.50, $15.00, $18.00, $20.00.	
Folding Card Tables, brass corners, green top	$2.50
Ladies' House Desks, $7.50, $9.00, $10.00, $12.50, $15.00	
Pedestals, $3.50, $4.50, $5.00, $6.00, $7.50, $9.00, $10.00	
Tabourettes, $1.25, $1.75, $2.50, $3.50, $5.00	$7.50
Mission Clocks, $9, $10, $12.50, $14.00, $16.00, $17.50	
Hanging Hall Racks, $2.50, $3, $3.50, $4.00, $4.50, $5.00	
Mirrors, $1, $1.50, $2.00, $2.50, $3.00, $3.50, $4.00, $5.00	
Easel Mirrors, $7.75, $10, $12.50, $15.00, $20.00, $25.00	
Japanese Screens, $2.95, $3.50, $5.00, $6.50, $7.50, $9.00	
Pictures, 50c, 75c, $1.00, $1.25, $1.75, $2.00	$2.50
Clock Shelves, 45c, $1.00, $1.50, $2.00	$2.50
Umbrella Stands, $3.50, $4.50, $5.00, $6.00	$7.50

Be sure you are at Brent's—the Great Credit House—Look for the Orange Front—718-716-714-712 South Main.

Selling Out Parlor Cabinets

$10.00 Parlor Cabinet	$ 6.00
$12.00 Parlor Cabinet	$ 7.50
$15.00 Parlor Cabinet	$ 9.50
$20.00 Parlor Cabinet	$13.50

Be sure you are at Brent's—718-716-714-712 S. Main.
LOOK FOR THE "ORANGE FRONT."

Selling Out Rugs

Brent's is not at the corner of Seventh and Main, as many people suppose, but a little farther toward Eighth street. Bring this ad., and be sure you are in the right place, the Great Credit House, 718-716-714-712 South Main.

We have all sizes and all kinds of rugs. Go over this list carefully. It may contain just the rug you want.

Size 6x9, Brussels rug, worth $10.00	$7.75
Size 9x12, Brussels rug, worth $18.50	$12.00
Size 7x9, Roxbury rug, worth $15.00	$12.75
Size 8.3x10.6, Roxbury rug, worth $22.50	$19.00
Size 9x12, Roxbury rug, worth $25.00	$21.50
Size 11.3x12, Roxbury rug, worth $37.50	$32.50
Size 6x9, Axminster rug, worth $18.00	$15.00
Size 8.3x10.6, Axminster rug, worth $22.50	$20.00
Size 9x12 Axminster rug, worth $25.00	$21.00
Size 10.6x13.6, Axminster rug, worth $45.00	$37.50
Size 11.3x15, Axminster rug, worth $52.50	$45.00

Extra Special

Bargains in Rugs

JUST RECEIVED—A little sooner than we were ready for them. 100 finest body Brussels rugs; size 8-3x10-6—bought to sell for $35.00. Come early—they are yours at **$27.50**

Other Body Brussels Rugs—Size 9x12—$40, $37.50, $35, $30, $27.50 and **$25.00**

Size 6x9 Grass Matting Rugs	$4.50
Size 8x10 Grass Matting Rugs	$6.75
Size 9x12 Grass Matting Rugs	$8.50
Handsome seamless velvet rugs, size 9x12	$25.00
"Teprac" Wilton velvet rugs, size 9x12, worth $45	$37.50
Anglo Indian Wilton velvet rugs, size 9x12, worth $55	$45.00
Anglo Persian Wilton velvet rugs, size 9x12, worth $62.50	$55.00

Selling Out Extension Tables

Special $17.50 Table for $12.5...

We are sure our extension tables will please... We sell the following lines:

Banta Table Co.
North St. Paul Table Co.
Long Table Co.
Crandall-Bennett-Porter Table Co.
Bay View Table Co.

These lines give a large selection. Prices $3.95 to $100.00.

We have a few odd extension tables in 6-ft. and 10-ft. sizes. These tables are strictly first... We have but one or two of a kind. We... the room and have made prices to get the... $7.75, $8.50, $9.00, $9.75, $10.00, $11.00, $12.00, ... $15.00.

Be sure you are at "Brent's," the Great ... House, 718-716-714-712 South Main.

Selling Out Dressers

It will pay you to inspect our line of dressers... maple, dark and tuna mahogany, circassian walnut, quartered and weathered oak.

A GOOD SOLID OAK DRESSER.
Pretty French plate beveled mirror..... $6...

FINE SOLID OAK DRESSER—Has 42-inch base, ... vided top drawers; 20x24 pattern beveled ... French plate mirror; worth $15.00..... $10...

Other Dressers—$9.00, $10.50, $12.75, $13.50, $15.00, $16.00, $17.50, up to ..... $...

OFFICE, 304 ...

CLASSIFIED INDEX.

PART IV.

	Page.	Col.
TIME NOTICES	1	1
AL NOTICES	1	1-3
CH NOTICES	1	3-4
TY MEETINGS	1	4
ONAL	1	4-5
TED—Help, Male	1-2	5-7
TED—Help, Female	2	3-5
TED—Help, Male, Female	2	6
TED—Situations, Male	2-3	6-7
TED—Situations, Female	3	3-5
TED—Situations, Male and ale	3	5
TED—Agents, Solicitors	3	5-6
TED—Partners	3	6
TED—Work by the Day	3	6
TED—Rooms and Board	3	7
TED—Houses	3	7
TED—Rooms	3	7
TED—To Rent	3	7
TED—To Purchase, Real	3-4	7, 1
TED—To Purchase, Miscel-eous	4	2-4
TED—Miscellaneous	4	4-5
T—Furnished Rooms	4-5	5-7, 1
T—Unfurnished Rooms	5	1-2
T—Furnished and Unfur-d	5	2
T—Flats	5	2-3
T—Furnished Flats	5	3-4
T—Apartments, Furnished Unfurnished	5	4-5
T—Rooms and Board	5	6-7
T—Houses	5-6	7, 1
T—Furnished Houses	6	3-4
T—Stores, Offices	6-7	4-7, 1
T—Beach Property	7	1
T—Country Homes	7	1
T—Farming Lands	7	2
T—Pasturage	7	2
T—Poultry Ranches	7	3
T—Miscellaneous	7	3
ESS CHANCES	7-8	3-7, 1
	8-9	6-7, 1
STOCK FOR SALE	9-10	1-2, 1
STOCK WANTED	10	1
STOCK EXCHANGE	10	1
STRAYED, FOUND	10	1-2
S ON WHEELS	10	2-7
G AND ASSAYING	10-11	7, 1
ATIONAL	11	
AL INSTRUCTION	11	
AL INSTRUMENTS	11	
NEYS	11	
CIANS	11	
STS	11	
S	11	
	11	
PODISTS	11	
MAKING	11	
RITERS	11	
TS	11	
GE	11	
PERTY	11	
NERY	11	
NMENT LANDS	11	
ON	11	
TIVE AGENCIES	11	
TE TO CLASSIFY	11	

Classified Liners.

...e Classified Rates: The rate for in... "Want" ads in The Daily Times ...er word for each insertion; in the ... issue 1½c per word, each inser... minimum charge 25c; except under ...ng classifications the rate for ... is 10c per line, minimum charge ...; "Society Meetings," "Personals," ...l Notices," and "Baths and Mas...

...er" (classified) advertisements for ... insertion received over the ... or by telephone after 11:30 o'clock ... nights will be inserted under ... "Too Late to Classify."

...ay real estate advertisements, to ...assified properly, must be in The ... office before 10:30 o'clock Saturday ... Rates 1½ cents per word.

...Sunday circulation of The Times ... 70,000 copies, and more "liners" ...egularly printed in its columns than ...three other Los Angeles newspapers ...ned.

...hone your want advertisements ... "The Times" any time of day or ...and secure prompt and careful at...

...Times cannot guarantee accuracy ...ome responsibility for errors of any ...occurring in telephoned advertise...

...TIMES will not be responsible for ...than one incorrect insertion of any ...sement ordered for more than one

TIME NOTICES—

...classification is especially intended to ...announcements wherein the ELEMENT ...SINESS is an essential feature, such ...al notices of all kinds, assessment, ...and company-meeting notices, fra... society notices, funeral notices excepted, ...bargain offers, with notices calling at... advertisements in some other part of ...and all events to occur on any cer... date named. No standing advertise... (except for this classification.)

THE Public.

As everybody knows, the high rents ... Los Angeles are altogether out of ...n to the volume of retail business. For ...son, the ordinary shoe store is ... make an immense profit. Realizing ...olition, we concluded to experiment ... New Idea Shoe Store in an office ..., where a rent of a dollar a day ... expense to a minimum. This, with ...ounts of 25 per cent. on sample lines, ...bled us to give extraordinary shoe val... we have demonstrated that the pub... appreciates bargains. Our business has ...steadily from the start, and we have ... of regular customers. Special values ... Monday, all styles and sizes for men, ...and children. Sample Shoe Company, ... Bryson Block, Second and Spring ... Take elevator.

DISSOLUTION Of Partnership.

The law copartnership heretofore ex...ting between Wm. B. White and Wm. ... under the firm name and style of White ... is hereby this day dissolved by mu... consent.

...ims against the said copartnership will ...d by Wm. B. White, and all accounts ...d claims due the said copartnership ...paid to Wm. B. White, who alone is ...authorized to receive, collect and re... the same (excepting one-half fee in ...ve. Kleinhaut). Each of the aforesaid ...ve will give their individual attention ...nished business and litigation now ...ands of said firm.

WM. B. WHITE.
WM. LEWIS.
this 26th day of February, A.D. 190... 1

ALL Paper and Burlaps.

...rap, special natural burlap, per yd. 11c ...all colors burlap, per yard..... 8c ...natural burlap, per yard..... 17½c ...all colors, per yard ..... 20c ...natural, 24, all colors ..... 40c ...all colors ..... 60c ...ure cloths, tel... Home F1303, Main 1303.

Kodaks, Photo Supplies

FINISHING, send to us or call. We ...arry everything in Eastman kodaks ...plies, Premo, Hawkeyes, Blair and ...ex films, 6x8 to 11x14. Send to us ...k here in the hands of experts. Lowest ...ed prices. Catalogues free. All goods ...ed. Marshuts Optical Co., removed to ...South Broadway, Los Angeles.

TE Suit Cleaners

Ladies' and gents' AND DYE WORKS. ...ed. 636 West Sixth street. Home ...Broadway 6766.

RHMATICS, Why Will You

...ffer any longer? Boyle Heights man ...says: "I am cured." Maple-avenue ...ure. Address D. box 2, Tinnes Office.

AGENTS.

This coupon, if used in ten days, is ...d for nine photos in folders, three ...common good for each family. ...South Broadway. Take elevator.

AT Eastern Steam Carpet

...ing Works, 1117 San Julian st. J. ... Prop. Tel. Broadway 1612. ...Cleaning fine rugs a specialty.

...e Home for Old People.

Private nurses in attendance. Call ...address L. J. Adams, 324 E. 23d st.

CIAL NOTICES—

...ER PILLOWS RENOVATED AT ... FEATHER WORKS, 752 San Pedro ...Sunset, Main 1196. Home 3641.

...CERTIFIED THAT I WILL NOT BE ...sible for debts contracted by my son, ...DOMENICO GATTI. 3

...E CHAPMAN THE SCIENTIFIC ... and card reader, reads both hands ...R ROOF LEAKS, SCOPE THE ROOF- ...E. Main, will fix it. Home B1394. 1

...DERBY OR FELT HATS MADE ...to order. Factory, 314 N. BROADWAY. ...Home B1719. MRS. HEATH.

Times Clearing House
CLASSIFIED ADVS.

Los Angeles Sunday Times

Part IV—12 Pages
FIRST LINER SHEET

XXVII[TH] YEAR. SUNDAY MORNING, MARCH 1, 1908. On All News Stands, Trains and Streets. 5 CENTS

CLASSIFIED INDEX.

PART IV.

	Page.	Col.
TIME NOTICES	1	1
CIAL NOTICES	1	1-6
RCH NOTICES	1	6
ETY MEETINGS	1	4-6
RSONAL	1	6
NTED—Help, Male	1-2	6-7, 1-2
NTED—Help, Female	2	3-5
NTED—Help, Male, Female	2	6
NTED—Situations, Male	2-3	6-7, 1-2
NTED—Situations, Female	3	3-5
NTED—Situations, Male and male	3	5
NTED—Agents, Solicitors	3	5-6
NTED—Partners	3	6
NTED—Work by the Day	3	6
NTED—Rooms and Board	3	7
NTED—Homes	3	7
NTED—Rooms	3	7
NTED—To Rent	3	7
NTED—To Purchase, Real	3-4	7, 1-2
NTED—To Purchase, Miscel- neous	4	2-4
NTED—Miscellaneous	4	4-6
LET—Furnished Rooms	4-5	1-7, 1
LET—Unfurnished Rooms	5	1-2
LET—Furnished and Unfur- ished	5	2
LET—Flats	5	2-3
LET—Furnished Flats	5	3-4
LET—Apartments, Furnished Unfurnished	5	4-5
LET—Rooms and Board	5	6-7
LET—Houses	5-6	7, 1-2
LET—Furnished Houses	6	2-6
LET—Stores, Offices	6-7	6-7, 1
LET—Real Property	7	1
LET—Country Homes	7	1
LET—Farming Lands	7	2
LET—Pasturage	7	2
LET—Poultry Ranches	7	2
LET—Miscellaneous	7	2
ER CHANCES	7-8	2-7, 1-6
PS	8-9	6-7, 1
STOCK FOR SALE	9-10	7-7, 1
STOCK WANTED	10	1
STOCK EXCHANGE	10	1
STRAYED, FOUND	10	1-2
KS ON WHEELS	10	2-7
NG AND ASSAYING	10-11	7, 1-2
CATIONAL	11	
CAL INSTRUCTION	11	
SICAL INSTRUMENTS	11	
RNEYS	11	
SICIANS	11	
TISTS	11	
ERS	11	
IS	11	
PODISTS	11	
SMAKING	11	
WRITERS	11	
AGE	11	
PROPERTY	11	
TINERY	11	
RMENT LANDS	11	
ESS	11	
UCTIVE AGENCIES	11	
LATE TO CLASSIFY	11	

Classified Liners.

Classified Rates: The rate for in- tion "Want" ads in The Daily Times is 1 cent per word for each insertion; in the Sunday issue 2½ cents per word, each insertion; minimum charge 25c. Lines under the following classifications the rate for each insertion is 10c per line, minimum charge 25c: "Society Meetings," "Personals," "Financial Notices," and "Baths and Mas- sage."

Liners" (classified) advertisements for insertion received over the telephone or by telephone after 11:30 o'clock will be inserted under the heading "Too Late to Classify."

Sunday real estate advertisements, to be classified properly, must be in The Times office before 9:30 o'clock Saturday night. Rates 1½ cents per word.

To insure Sunday circulation of The Times of 70,000 copies, and more "liners" are regularly printed in its columns than in the other Los Angeles newspapers combined.

To insure your want advertisements, drop in "The Times" any time of day or night and secure prompt and careful at- tention.

The Times cannot guarantee accuracy in the insertion of, or responsibility for errors of any nature in, telephoned advertise- ments.

THE TIMES will not be responsible for more than one incorrect insertion of any advertisement ordered for more than one time.

SPECIAL NOTICES—

LITERARY DEPARTMENT, THE AUDIT COMPANY.

SPEECHES, Addresses, reports written or revised, cor- rected, punctuated and typewritten for CLUB WOMEN and others.

Mining and other reports, prospectuses, de- scriptive matter, circulars, etc., prepared from data given.

M. S. S.
M. S. S.
M. S. S.

Manuscripts corrected, revised, rearranged and prepared for publication. Authors helped with their work.

STENOGRAPHIC DEPARTMENT, THE AUDIT COMPANY.

TYPEWRITING, Literary, legal, commercial and all kinds. Private room for dictation.

ACCOUNTING DEPARTMENT, THE AUDIT COMPANY.

Books planned, opened, supervised, audited, closed.

THE AUDIT COMPANY, Public Accountants and Auditors. 616-618-620 Trust Bldg., L. A. Trust Bldg. Home phone A5520.

GROCERIES AT BEDROCK PRICES— Bacon 12c, 16c, salt pork 11c, picnic hams 10c, 10 lbs. lard 90c, 7 lbs. rolled wheat 25c, 6 lbs. Farina 25c, coffee 15c, 25c, extra fine Japan tea 20c, 5 Van Camp's soups 25c, can raspberries, peaches, pumpkin 10c, 4 cans peas, beans 25c, 4 lbs. macaroni 25c, 3 salt mackarel 25c, 4 salmon bellies 25c, 6 Holland herring 25c, codfish 5c lb., 5 lbs. peaches, prunes, figs 25c, comb honey 10c, 10 bars soap 25c. ECONOMIC, 246 EAST FIFTH ST. 1

SUNDAY REAL ESTATE LINERS— Classified real estate advertisements for in- sertion in THE SUNDAY TIMES must be in the office not later than 10:30 o'clock Saturday nights. Other "want" advertisements for Sun- day insertion will be taken over the counter until 11:30 p.m.

The great volume of liners printed in The Sunday Times, numbering regularly over 5000 separate announcements, makes this regula- tion absolutely necessary in order to get the big Sunday issue out on time.

WHEN YOU ORDER PRINTING IT PAYS to get good printing—something distinctive— full of character and style. Not half so ex- pensive as the ordinary eye-tiring, common- place kind, when you figure the difference in effectiveness. There are few, very few, print shops where you can get the high quality of work which we produce. Try us, and see. VENICE PRINTING CO., The Quality Shop, 324 Mercantile Place. Home Phone F5823. 1

CESSPOOLS—

WE PUMP THEM OUT, ABSOLUTELY NO ODOR; NOTHING EXPOSED; FULL- SIZED TANK; QUICK SERVICE; TEAMS; NO WAITING; OLDEST FIRM IN THE BUS- INESS; 2 YEARS' EXPERIENCE IN THIS CITY. HIGHLY RECOMMENDED. LOS AN- GELES SANITARY CO., TEMPLE 668, HOME E2140.

THE JULIAN SCHOOL OF PSYCHOLOGY and Soul Culture is now open for the elucl- dation of the most ancient mysteries and the practice of the most modern and scien- tific methods of attaining genuine and practical soul power. During the course in practice all weakening conditions, such as mental and physical inharmonies, will be removed permanently. JULIAN MACRAE, Initiate, 32 St. James Park. Home B4860.

A GENTLEMAN OF FIRST-CLASS EDU cation, fine appearance and good social standing, speaking fluently English, French and German, and with extensive traveling ex- perience in the Orient and Europe, looks for suitable employment; best of references. Address E, box 29, TIMES OFFICE. 1

PUBLIC NOTICE—I HAVE THIS DAY SOLD MY BUSINESS OF EMPLOYERS' CLEAR- INGHOUSE EMPLOYMENT AGENCY, to 409-10 I. W. HELLMAN BLDG., TO D. J. CAMPBELL, WHO ASSUMES ALL BILLS AND OBLIGATIONS PERTAINING TO THE BUSINESS, DATED FEB. 28, 1908. LOS AN- GELES, CAL., 11 A.M. FRED D. ANDREWS. 1

SAMPLE SHIRT WAISTS AT MAIL. Let us send you one on trial. Money refunded if not satisfactory. $2.50 Shirt waists $2.00. 3.00 Shirt waists $1.50. 4.50 Shirt waists $3.00. Advance styles for spring and summer. NEW YORK SAMPLE SHIRT WAIST CO. 225 Citizens' Nat. Bank Bldg. 1

VENICE— VENICE CUCUMBER SHOP Opens February 10 for the sale of the FANNY BRIGGS CARR CUCUMBER CREAMS. Windward ave. and Trolley Way. 1

LADIES, OWING TO THE INCREASING demand for our graduates, we are making special offer for ten days to learn hairdress- ing, hair manufacturing and beauty culture. Professional instructions in all branches, diplomas and formulas given graduates. MAC- DONALD'S HAIRDRESSING COLLEGE, 204 Mercantile Place, 8th floor.

VISIT THE VENETIAN ART PARLOR, 754 S. Broadway. See our display of fine hand- painted and embossed sofa pillow tops on Nann velvet; NEW PROCESS, original de- sign; new art souvenirs and novelties on ex- hibition; we teach art work, painting on white velvet, photo miniature and photos in natural colors. 1

A BARGAIN FOR BUSY ADVERTISERS: We will place a 4-line classified ad in 100 Leading American Newspapers—combined cir- culation 5,500,000—one time, for $37.50. Write for our Booklet—"Bargains for Busy Adver- tisers." READ ADVERTISING AGENCY, 518 Bumiller Bldg., Los Angeles. 1

LACE CURTAINS LAUNDERED, STARCH- ed and stretched; six pairs, $1; ten years same address. ARTHUR RING STEAM CLEANING WORKS, 816 N. Coronado st. 'Phone Temple 736. Ruffles ironed, 5c extra. 1

WHEN YOU WANT A CARPENTER, CALL UP BLACK'S PLANING MILL. Main 2679, F5248. 746 S. Main.

FOR SALE—ARE YOU INTERESTED IN fruit, stock, poultry or gardening? Send for a sample and increase your profits by subscribing for the "California Cultivator," the leading farm paper of the Coast. 115 N. BROADWAY, Los Angeles. *1

SPECIAL FOR LADIES, SPRING STYLE and fit now arrived. We are making special prices on suits; $50 suits for $35, $40 for $25. With your own material will make suit $10, coat $4, skirt $3. 613 W. SIXTH ST. 'Phone 21405. 1

ALL CASES OF TUBERCULOSIS CAN BE cured by Dr. Waehren's latest discovery; highest testimonials and references given. Con- sultation free. Hours 1 to 3 and 7 to 8. 522 Bank Bldg.

THE HARRIS INSTITUTE OF DERMATOL- OGY, 1818 Lenox ave. Wrinkles, smallpox pittings, freckles, all facial blemishes, perma- nently removed without pain. Full line of preparations.

NOTICE—THE UNDERSIGNED HAVING purchased the Hotel Edgemere, 107 W. Third st., will not be responsible for any debts contracted previous to date. MADAME BOURDON. 1

HAVE YOU HOUSEHOLD GOODS TO SHIP to or from the East or North? We have benefit of reduced rates at BEKIN'S VAN AND STORAGE CO., agents for tourists and immigrants, 140 S. Broadway. *

LOST TO MONEY CIRCULATION.—SEV- eral thousand dollars in old-fashioned gold jewelry. Gather it up and sell it to the ACME ASSAY OFFICE, 121½ S. Broadway, room 4. We pay spot cash. 1

SUPERFLUOUS HAIR PERMANENTLY removed; city references; I also teach elec- trolysis. MRS. M. J. WOODRUFF, Electric Needle Specialist, 748 W. 7th. Phone F6546.

LAMBERT SNYDER HEALTH VIBRATOR now demonstrated at Godfrey & Moore's, First and Spring; also on sale at Nance's and all Sun Drug Stores, and the office, 943 S. HILL. 1

CESSPOOLS. WE CLEAN THEM OUT. No odor; largest tanks of kind in city. IMPERIAL PUMPING CO., Home 22240, West 1596. 1311 W. 20th st.

THE HARRIS INSTITUTE OF DERMATOL- OGY, 1818 Lenox ave., Wrinkles, smallpox pittings, freckles, all facial blemishes, perma- nently removed without pain. Full line of preparations.

TRUITT MILLINERY BACK TO SPRING. We wish to announce our removal from 347 S. Broadway to 335 S. Spring st. Ready for business March 5, 1908.

I MUST DISPOSE OF MY SAMPLES; MEN'S spring suits, all sizes; worth up to $18, my price $6, $8 and $7; while they last; come early. 217 BRYSON BLK. 2

ROOFS REPAIRED, CONTRACTS PROMPT- ly executed, agents for Carey's Magnesia roofing. CAL ROOFING SUPPLY CO., 204 Fay Bldg. Home A1902.

ROOFS REPAIRED, REPAINTED OR IN- expensively renovered with rubbercrok, guar- anteed five years. Goes over shingles, tin, gravel, boards. ROOFER, F6718, Main 7414. 1

RAG RUGS FOR SALE—2-YARD BLUE AND white, $1.50; mixed colors, $1.25; 2-yard rugs woven, 80c. KITCHUMS CARPET FAC- TORY, 1256 Bellevue. 'Phone Temple 826. 1

LET ME HAVE YOUR OLD ACCOUNTS; I can collect them for you. HARRY W. WYATT, 149 S. Broadway. 'Phone A3222, Main 1572.

ASPHALT AND GRAVEL ROOFING. RE- pairs promptly attended to. SOUTHERN ROOFING CO., R. F. D. No. 4, Box 76, Los Angeles.

SPECIAL NOTICES—

LADIES, SEE OUR DAINTY LINGERIE and lawn shirt waists, exclusive styles; one- third less than store prices. NEW YORK SAMPLE SHIRT WAIST CO., 225 Citizens' National Bank Bldg. 1

PIONEER CARPET CLEANING WORKS— Home F3280, Main 217. 715 S. Olive. Clean- ing, laying and refitting. Renovating and si- lencing a specialty. W. G. CLINE, Pres. *

NOTICE—WHEN IN NEED OF GUARAN- teed painting, papering, tinting, etc., phone Broadway 4291. SPAITE & CO., 1103 South Los Angeles st. 1

BURLAP SPECIAL, 54 IN., NATURAL, 24c. Wall paper, special gold, 11c. Carriage paint, special, pints, 25c. WALTER 627 S. Spring. F1055, Main 1055. *

1000 BUSINESS CARDS, $1.50; GOOD WHITE bristol, conveniently boxed; other printing low prices; SWEDISH PUBLISHING CO., 101½ S. Broadway. 1

GEORGE GALLAGHER, EXPERT STEN- ographer, will call for dictation any hour; reasonable terms. Tel. Home A4166. 206 CURRIER BLDG. 1

NOTICE—FOR SALE—ALL ARTICLES LEFT at Los Angeles Cycle Co., 2139 Downey ave., for repairs before January 1, 1908, will be sold for charges, 10 days from this date. 2

THE 10-CHAIR POINSETTIA LADY BAR- ber shop wishes for more customers in their new shop; all are guaranteed to be first-class. Call at 122 E. SECOND. 1

ROBERTS CUTS THE PRICE ON PAPER hanging, tinting and painting; real estate work a specialty. Send postal. 209 W. 9TH ST. 1

THE STAR PLAITING AND RUFFLE CO. Accordion, dress, kilt and knife plaiting, buttons and buttonholes. 452½ S. BROADWAY. 1

ONE OF THE BEST LUMBER AND PLAN- ing mill office men in California will be at liberty Monday, March 2, 1908. Address CLIVE A. RICHEY, 537 E. 56th st. 1

FOR ALL KINDS OF CARPENTER RE- pairs, go to the little shop around the cor- ner, 948 S. GRAND AVE. Tel. Broadway 4475. Eleven years at the same place. 1

ANY KIND OF A SEWING MACHINE YOU want; only $4 and up; every one guaranteed. All kinds rented. WHITE & DOMESTIC OF- FICE, 347 S. Broadway. 1

SPECIAL ATTENTION PAID TO RENTALS and collections. Apply to Rental Depart- ment M. L. GERMAIN CO., Inc., 200 Germain Bldg., 234 S. Spring st. 1

FOR SALE—WELL-LOCATED $650 LOT AT Venice Del Rey, for $275; $125 down, balance on time; must have money. Address B, box 143, TIMES OFFICE. 1

1000 NICELY PRINTED BUSINESS CARDS, $1.50, in convenient boxes; other printing in proportion. E. J. ELSON CO., Home 7224. 121½ S. Broadway. *

FOR ALL KINDS OF CARPENTER RE- pairs, go to the little shop around the cor- ner, 948 S. GRAND AVE. Tel. Broadway 4475. Eleven years at same stand. 1

DON'T BUY HAIR; GROW IT WITH NON- parcil, the reliable tonic. For sale at WOMAN'S EXCHANGE, 344 S. Hill, and COOKSEY'S, 327 W. Fourth street. 1

LACE CURTAINS LAUNDERED LIKE NEW 25c pair. Hand work. 715 E. 9th st. 'Phone Main 5949. Good work guaranteed. 1

FURNITURE REPAIRED, UPHOLSTERING, wicker furniture and refinishing a specialty, 1003 S. MAIN. 'Phone West 4383, B4383.

PROF. EARLEY HAS RETURNED TO CITY for short time only. Hours, 9 a.m. to 5 p.m. 1033 SOUTH BROADWAY. 1

PAPERING, $2.75 ROOM; TINTING, $1.85; painting and varnishing, $1.50 room. Tel. Temple 217, or E2645. BROWN, 1910 Temple. *

CALIFORNIA STEAM CARPET CLEANING WORKS cleans carpets, refitting, sewing and laying. 229 E. 4TH ST. Main 715, Home 2254. *

SOMETHING NEW—A BEAUTIFUL FLUFF rug, made from old carpet. 'PHONE B6257, BROADWAY 4769. 1

WANTED — LOWER CALIFORNIA GOLD Dredging stock; bring to Z. A. RHODES, 510 Delta Bldg. *

TOO FAT? Our methods reduce it. References. F5024. 417 W. EIGHTH ST. 1

CHURCH NOTICES— With Place and Hour.

ALL THE PEOPLE, THE STRANGER AND the neighbor, the resident and the so- journer, the rich and the poor—are cordially invited to attend the services of ST. PAUL'S PRO-CATHEDRAL, 533 S. Olive st., the Rev. J. J. Wilkins, D.D., dean and rector. These services are held at 7:30, 9 and 11 a.m.; 7:30 p.m. Sunday-school, 9:30 a.m.; Young Peo- ple's Meeting, 6:45 p.m. Dr. Wilkins will preach in the morning subject, "The Real Principle and the Real Spirit;" in the even- ing, a men's mass meeting will be addressed by Mr. James L. Houghteling, the well-known founder of the Brotherhood of St. Andrew. Lenten services: Ash Wednesday, 7:30 and 10 a.m.; 7:45 p.m. Daily, 9:30 a.m. Noonday meeting of business men, addressed by the Rev. Alfred A. Butler, D.D., 4:30 p.m.; Tues- days, 7:30 and 9:30 a.m., 4 p.m.; Wednesdays, 7:30 and 9:30 a.m.; 7:45 p.m.; Thursdays, 7:30, 9:30 and 10 a.m.; 4 p.m.; Fridays, 7:30 and 9:30 a.m.; 7:45 p.m.; Saturdays, 9:30 and 4:30 p.m. Come!

TEMPLE BAPTIST CHURCH, TEMPLE Auditorium, corner Fifth and Olive. Con- venient to all downtown hotels. Preaching at 11 and 7:30 by the pastor, Robert J. Burdette. Topic of morning sermon, "The Last Will and the Will." Evening, Musical Service; An Evening With the German Hymn Writers." Solo, quartette, chorus and congregational singing. Dr. Wadell, choir director. Rhine- holch. Sermonette by the pastor, "The Hymn Book in the Knapsack." A most cordial in- vitation to every one to attend all services of the Temple. 2000 free seats.

FIRST CHURCH OF CHRIST, SCIENTIST, of Los Angeles, services in the church edi- fice, 17th and Figueroa sts., 11 a.m. and 3 p.m. Sermon from the Christian Science Quarterly; subject "Christ Jesus." Sunday-school at 11 a.m. Wednesday evening meeting at 8 o'clock. Take Washington-st. car to Figueroa and 17th sts., or any car to 16th and Georgia sts. Reading-room, 406 Union Trust Bldg., Fourth and Spring sts. Open daily from 9:30 to 5 p.m. 1

FIRST HUMANITY'S CHURCH—SYMPHO- ny Hall, 222 S. Hill. DR. FREDERIC BELL PASTOR, will deliver his intensely in- teresting lecture Sunday night, March 1, at 8 o'clock, on WHERE IS HEAVEN LOCA- TED? The doctor will sing a baritone solo. SANFORD CECIL RICH, PIANIST AND ACCOMPANIST. Silver offering at the door upon entering. Doors open at 7:30. Every- body welcome. 1

SECOND CHURCH OF CHRIST, SCIENTIST. Simpson Auditorium, 734 S. Hope st. Serv- ices Sunday, 11 a.m., and 8 p.m.; sermon from the Christian Science Quarterly. Subject, "Christ Jesus." Children's Sunday-school, 9:30 a.m.; Wednesday evening meeting at 8 o'clock. Reading-rooms, 518-511 Herman Heilman Bldg., Spring and Fourth sts., open daily, Sundays excepted, from 9 a.m. to 9 p.m.

FIRST CONGREGATIONAL CHURCH— Hope street, between Eighth and Ninth sts. Rev. William Horace Day, D.D., pastor. Rev. Warren F. Day, D.D., pastor Emeritus. 11 a.m., morning worship and sermon; 7:45, the pastor will give the third in the Men's League course of evening sermon on "Vital Prob- lems of Faith;" subject, "Is Prayer Real?" Seats free. Question Club at the close. 1

CHURCH OF HUMANITY, MAMMOTH Hall, 517 S. Broadway. The minister, Dr. Levi Dowling, will speak at 11 a.m. on "Words of Jesus the Christ Never Before Given to the World," and at 8 p.m. on "Where Am I At? My Place in Spiritual Un- foldment, and How I May Hasten Progress to the Resurrection of the Soul." 1

THE INDEPENDENT CHURCH OF CHRIST, Eighteenth and Figueroa sts. Rev. J. S. Thomson pastor. Sunday service 11 a.m., subject of sermon, "The Three Essentials of This Life." Solo, "If With All Your Heart," Mme. Geneva Johnstone Bishop. Solo, "Come Unto Him," Mrs. George F. Drake. All are cordially invited, especially strangers. 1

THE LOS ANGELES FELLOWSHIP, MRS. Benjamin Fay Mills, minister, will speak in Blanchard Hall, 233 South Broadway, at 11 a.m. on "What Is Fellowship Religion?" Violin music by Alfred Waiper. All seats free. 1

FIRST UNITARIAN CHURCH, 928 S. FLOW- er st. Dr. Burt Estes Howard, minister. Sunday services, 11 a.m. Topic, "A Trans- parent World." Sunday-school, 9:45 a.m. Bi- ble class, led by Mrs. R. H. Boynton. Fine music. Welcome. 1

FIRST PRESBYTERIAN CHURCH, FIGUE- roa and 20th st. Preaching by Rev. R. F. Maclaren, D.D., at 11 a.m. and 7:30 p.m., on next Sunday, March 8, the pulpit will be filled by Rev. William A. Hunter, D.D., of Spo- kane, Wash. 1

CHURCH OF THE ASCENSION (EPISCO- pal.), Brooklyn ave. and St. Louis st. Rev. John W. Thursby, rector. Mass, 7:30 a.m. Sung mass, 11 a.m. Matins, 7 a.m. Catechism, 10 a.m. Evensong, 7:30 p.m.

MILLENNIAL DAWN FRIENDS MEET every Sunday in Mammoth Hall, No. 5, 517 S. BROADWAY, at 1:15, 3 and 7 p.m. No collections.

ST. LUKE'S EPISCOPAL CHURCH, 1201 E. Vernon ave. Rector, Rev. R. Lloyd Winder. Services, morning, 11; evening, 7:30; Sunday- school, 9:30 a.m.

FIRST UNITED BRETHREN CHURCH, corner Pico and S. Hope sts. L. S. Cor- nell, pastor. Preaching, 11 a.m. and 7:30 p.m. 1

CHURCH NOTICES— Miscellaneous.

HOME OF TRUTH, 1231 GEORGIA ST., DE- votional services, 11 a.m., "The Light of the World." Lecture, 7:45 p.m., "Scriptural Interpretation." Annie Rix Militz, speaker. All welcome. 1

CHURCH NOTICES— Miscellaneous.

THE SPIRITUAL SOCIETY OF TRUTH- seekers, at Caledonia Hall, 119½ S. Spring st., 10:30 a.m., the annual election of officers for the ensuing year will be held and all members are requested to be present; 2:30 p. m., test circle; 7:45 p.m., lecture by Mrs. M. E. Kratz, subject, "Our Present Hell and Future Heaven." Special invitation to the unemployed. No admission. 1

UNIVERSITY AND HOME OF APPLIED Sciences, East Hollywood. Prof. Norton F. W. Haseldine, will lecture at 3 p.m., at Hoe- gee Hall, subject, "The Subjective Mind." Admission free. 1

DR. V. C. LEWIS WILL LECTURE ON "National and Scientific Mind Healing," Sun- day morning at 11 o'clock, in KRAMER'S HALL, 962 S. Grand ave. All are invited. 1

SOCIETY MEETINGS—

LIFE— Julian MacRae, Initiate—the Life-giving One—is now dispensing The New Life at his home, 22 St. James Park, Los Angeles, Cal. Those seeking the aid of an adept-master will do well to avail themselves of this op- portunity, as preparations are being made to visit London, England, to confer with the Scientists there.

OBSESSION. For the period until July 24 special atten- tion will be given the matter of obsession— the mother-cause of human affliction—with the view of liberating a few souls from en- trancement and making possible a more per- fect incarnation.

HAPPINESS Is not secured by health, wealth, success or glory, but by freedom from obsessing evils and UNION in the eternal God-life.

JULIAN MACRAE, Initiate, Leading Authority on Obsession, Home B4860. 32 St. James Park. *

HERMETIC BROTHERHOOD, 445 S. OLIVE st. CIRCULATING LIBRARY AND FREE READING-ROOM. OPEN DAILY AND SUN- DAY 2 TO 5 P.M. NEW BOOKS AND MAGAZINES FOR SALE. LECTURES MONDAY AND THURSDAY AT 8 P.M., BY MRS. MAY CE- CIL LINCOLN. SUBJECTS, "ART OF MED- ITATION AND CONCENTRATION." AD- MISSION 25 CENTS. UNDER THE AUS- PICES OF THE BROTHERHOOD, THE ART OF HEALING IS TAUGHT AND TREAT- MENTS GIVEN BY MEANS OF HISTIONIC SUGGESTION BY HESTER HORTON, LATE OF LONDON, ENGLAND. 1

ST. MATHIAS CHURCH. Cor. Washington and Normandie ave. Rev. A. M. Smith, Rector.

Services— Mass, 7:30 a.m. Matins, 9:30 a.m. Choral Mass, 11 a.m., with sermon. Evening prayer, 4:30 p.m. Sunday-school, 10 a.m. Strangers especially invited. Take Wash- ington st. car. 1

JOHN SLATER, THE WELL-KNOWN psychic, will resume his public meetings under the auspices of Young Peoples' Spiritual Society tonight, 8:15 sharp, METROPOLITAN HALL, 327½ S. Spring. Entire evening de- voted to mental and spiritual phenomena, in- cluding answering questions, which must be written and sealed at home. If there is any- thing you wish to know, attend this meeting and ask MR. SLATER. Don't forget the change of hall. 1

PEOPLE'S PSYCHIC SOCIETY, REV. R. E. Dees, pastor. A GUIDE IN LIFE, showing remarkable things when prop- erly cast for YOU INDIVIDUALLY, from the position of the planets at YOUR BIRTH. It indicates the conditions of health, or dis- ease; tells all about love—whom to marry and when—describing the marriage partner; shows deaths, divorce; tells about children, speculation, the best time to invest or to push affairs and when to hold on to what has been gained; your talents; your environment; when and where to travel; what to seek and what to avoid; when one will be in danger, of illness, accidents, death, losses, troubles; also of your good periods, coming—giving dates of these events for the future; IN FACT, TELLS EVERYTHING ABOUT ONE'S SELF WORTH KNOWING, being in truth, one of the best investments the world offers. YOUR HOROSCOPE is also a key to the character of OTHERS, and in this re- spect can be of utmost value to you. PROF. ALTHOUSE'S wonderful proficiency in hand reading and casting of horoscopes has brought him a large and successful prac- tice. The most private confidences are re- posed in him, and his advice is sought in the most difficult and critical circumstances. Daily and evening. Sunday, 10 to 3. STUDIO PARLORS, 252½ S. SPRING. 1

PERSONAL— MME. ANNUVE, THE WONDERFUL PSYCHIC, 743—SOUTH BROADWAY—743. $1 READING 50c THIS WEEK. NEVER TAKES FEE IN ADVANCE.

This phenomenal woman unfolds to you the way out of your present difficulties. To her patrons, who recognize her won- derful gifts, and have conveyed their appre- ciation to their friends, is Mme. Annuve in- debted for her popularity. LEARN THE FU- TURE AND BE STRONG. Be taught how to control your enemies.

This gifted life reader locates mines, rich in minerals; lost or concealed articles; tells what investments would be profitable; what should buy or sell; names that you can avoid, and business occupation or position you can fill most successfully. Gives names, dates, effects, settles love quarrels, unites domestic differences after long separation.

Mme. Annuve was born and raised a psychic. Come and see and talk with the lady who has opened wide the eyes of thousands.

Readings daily from 9 a.m. to 8 p.m. Sun- day from 8 to 8 p.m.

743 S. BROADWAY, BETWEEN 7TH AND 8TH STS. 1

PERSONAL— CHARLES. CHARLES. CHARLES. CHARLES. CHARLES. AFTER YOU HAVE READ ALL OTHER PSYCHIC PSYCHIC PSYCHIC PSYCHIC PSYCHIC ADVERTISEMENTS ON THIS PAGE, YOU WILL KNOW EXACTLY WHAT CHARLES CAN DO.

SPECIAL RATE, 7 DAYS ONLY. $5 READINGS, $1. $5 READINGS, $1. $5 READINGS, $1. $5 READINGS, $1. $5 READINGS, $1. 524½ S. BROADWAY.

CIRCLE TONIGHT AT MAMMOTH HALL, NO. 3, 8:15 O'CLOCK. ADMISSION 10c. 517 S. BROADWAY. 1

PERSONAL—LADIES, ASK YOUR DRUG- gist for Chichester's Pills, the Diamond Brand. For 25 years known as best, safest, always reliable. Take no other. Chichester's Diamond Brand Pills are sold by all druggists.

PERSONAL—WHY USE INJURIOUS HAIR dyes when you can restore the natural color of the hair with Gray-no-more; also a per- manent cure for dandruff and baldness. STER- LING TOILET PARLORS, 353 S. Hill. 1

PERSONAL — WANTED, TO COMMUNI- cate with eye-witnesses of the killing of man and horse by Long Beach car on 14th, the morning of January 18, 1908. MRS. E. MELVILLE, 228 East 7th. 1

PERSONAL—ROOFS REPAIRED, REPAINT- ed or inexpensively recovered with rubber- rock; guaranteed five years. Goes over shin- gles, tin, gravel, boards. ROOFER, F2718, Main 7414. 1

PERSONAL—A BOY AGE 20, REFINED, bad health, wrecked life, orphan, desires some one to give home and treat as son, desperate. Address WRECK, box 32, TIMES OFFICE. 1

PERSONAL—BATHS, ELECTRIC, VAPOR and tub baths; vibratory massage, alcohol and salt glows; for ladies and gentlemen. 8 a.m. to 10 p.m. Main 8323. 229 W. 7TH ST. 1

PERSONAL — SEWING MACHINES MUST be sold; now is your chance to get a guar- anteed sewing machine for $4. WHITE & DOMESTIC OFFICE, 347 S. Broadway. 1

PERSONAL — I WILL ACCEPT A FEW students or men desirous of learning as- saying, the cyanide process and ore analysis. Charge very reasonable. Call 121½ S. BROAD- WAY, room 2. 1

PERSONAL—LADIES, USE DR. LA FRAN- co's Compound; safe, speedy regulator; 25c, druggists or mail; booklet and testimonial free. DR. LA FRANCO, Philadelphia, Pa. *

PERSONAL — THE ONLY FIRST CLASS lady barber shop, formerly 451½ MAIN, now located 205½ S. Main, suite 12. Manicuring. 1

PERSONAL — INFORMATION AND AD- dresses furnished concerning anybody. Phone DETECTIVE, F5202. 420 S. Broadway, Room 410. 1

PERSONAL — VOL-TA-IC DIAMONDS, unequaled for brilliancy and hardness. Sold only to the wearer. Not sold to jewelers or dealers. No agents. Send for catalogue. B. H. ARONS, Sole Owner, 928 Liberty ave., Pittsburgh, Pa. 1

PERSONAL—INFORMATION WANTED OF Mr. and Mrs. Binford England and daughter Ellen; England was R.R. agent, Lehigh, I.T., 12 years ago; believed to be now in California. Inquirer, CALVIN F. VAUGHN, Bell P.O., Cal. 1

PERSONAL—MME. ORA, PALMIST, CARD reader; ladies, 25c; gents, 50c. 204½ SOUTH SPRING. 29

PERSONAL— Business.

PERSONAL—WANT A MAN OF ENERGY and capability to finance the advertising of an educational proposition, now being ar- ranged locally by workmen and instructors of the very highest ability and national reputa- tion, practically a clear field on this Coast; is now an immense money maker throughout the East. This can be put on a successful financial footing with a limited amount of capital. Fully secured. Immediately. will stand most rigid investigation. No fakers, grafters or easy money people wanted. this is strictly legitimate. We also offer profit- able employment on a commission basis to capable solicitors. Address F, box 114, TIMES OFFICE.

PERSONAL— SUNDAY REAL ESTATE LINERS. Classified real estate advertisements for in- sertion in THE SUNDAY TIMES must be in the office not later than 10:30 o'clock Saturday nights. Other "want" advertisements for Sun- day insertion will be taken over the counter until 11:30 p.m.

The great volume of liners printed in The Sunday Times, numbering regularly over 5000 separate announcements, makes this regula- tion absolutely necessary in order to get the big Sunday issue out on time.

PERSONAL—WISH NEWS OF MY SON, JAMES LORD, known otherwise as SAN- TIAGO. Last heard of at Tempe, Ariz. Tall, of dark complexion, about 19 years of age. Speaks Spanish well. Information of great value awaits him. Communicate with JAMES LORD, CUMPAS, Moctezuma, SONORA, MEXICO, or notify Western Union Tel. Of- fice, TEMPE, Arizona and N. M. papers please copy.

PERSONAL—W. H. PIERCE, EX-COUNCIL- man, until recently of Pierce Bros. & Co., has opened up a fine establishment in Pasa- dena for holding funerals, under the name of Wm. H. Pierce & Co. They are situated on Lincoln ave., a short distance above the Throop Institute. *

PERSONAL — WANTED INFORMATION, whereabouts William E. Edwards, Andrew J. Wagner, Danforth Arnold, James L. Cramer, Arthur J. Moore, George Ingmire, formerly of Los Angeles. Address ENGLISH INHERITANCE AGENCY, room 14, 115½ N. Main st. 1

PERSONAL—I BEG TO INFORM MY friends and customers that I have severed my connection with Drazer and Krohn and have associated myself with the firm of EISNER & CO., 120 and 122 S. Spring st.

PERSONAL—PASTA TERRESTICUM, THE great tissue builder, will remove lines and wrinkles, restore the contour of the face and enlarge the bust from 4 to 6 inches without operation or filling. STERLING TOILET PARLORS, 353 S. Hill.

PERSONAL — A SHIRTWAIST FOR YOU Ladies sell 10 of our elegant shirtwaists to your friends and we will give you a $2 shirt- waist absolutely free. NEW YORK SAMPLE SHIRTWAIST CO., 225 Citizens' Nat. Bank Bldg. 1

PERSONAL — VOL-TA-IC DIAMONDS, unequaled for brilliancy and hardness. Sold only to the wearer. Not sold to jewelers or dealers. No agents. Send for catalogue. B. H. ARONS, Sole Owner, 928 Liberty ave., Pittsburgh, Pa. 1

PERSONAL—INFORMATION WANTED OF Mr. and Mrs. Binford England and daughter Ellen; England was R.R. agent, Lehigh, I.T., 12 years ago; believed to be now in California. Inquirer, CALVIN F. VAUGHN, Bell P.O., Cal. 1

PERSONAL—MME. ORA, PALMIST, CARD reader; ladies, 25c; gents, 50c. 204½ SOUTH SPRING. 29

PERSONAL— Business.

PERSONAL— PROF. C. IRVIN ALTHOUSE. 205½ S. SPRING ST., near Third. THE CELEBRATED RELIABLE PALMIST AND ASTROLOGER. 1

A resident of Los Angeles for 24 years, and whose work is known throughout this entire land, having made a life study of PALMIS- TRY AND ASTROLOGY, has convinced hun- dreds of the best clients and persons in all walks of life that his remarkable read- ings and PREDICTIONS FOR FUTURE EVENTS in their lives are unparalleled.

THE PALM shows diseases, love, marriage, divorce, deaths, money, investments, changes, talents, travels, etc., and many other things which cannot be mentioned here.

WITH EACH PALM READING THERE IS ALSO AN ASTROLOGICAL READING.

PROF. ALTHOUSE stands at the very head of the profession, having read more cele- brated people than any other reader. His read- ings, too, must in no wise be classed with those of any other reader now operating in this part of the country, and his skilled work has no comparison with theirs whatsoever.

MME. SCHUMANN-HEINK says: "I was greatly surprised to find how many of your warnings were well founded, and having been prepared for the same, I was not

Classified Liners.

WANTED— Help, Male.

ANTED—EXPERIENCED GROCERY MAN o take charge of large stock on manager s; only those who have managed ge business need apply; high-class refer- es required; salary $200 per month. 525 RNE BLDG. 1

ANTED—AN EXPERIENCED FRUIT aiser to start and take charge of an or- g grove (grape fruit, almonds, etc.) in lt belt of Arizona; address with particulars, oting references, salary, etc. A. C. BART- TT, Phoenix, Ariz. 1

ANTED—MAN, MUST BE WILLING TO work and capable of acting as our local resentative; no canvassing or soliciting, good ome assured. Address NATIONAL CO- ERATIVE REALTY CO., Dept. 764C, shington, D. C. 1

ANTED—MAN FOR EXCHANGE AND ss department, must have satisfactory erences and a record for producing busi- s, commission basis. ALBERT H. BEACH, 1 estate and loans, 203 Security Bldg. 1

ANTED — IMMEDIATELY, SEVERAL rst-class experienced salesmen for South- st and West; best specialty line on the rket; old, reliable jobbing house. Address LUMBER EXCHANGE, Minneapolis, n. 1

ANTED—DISTRIBUTORS EVERYWHERE $5 to $20 made weekly, distributing circu- s, samples, overseeing general advertising; perience not needed; no canvassing, steady; ope at once. DALLAS ADV. Bureau, Howard ck, Chicago. 1

ANTED—EXPERIENCED SUGAR-HOUSE n, centrifugals, carbonation, greensmen, st wages; immediate employment. Write ap- cation, giving experience and references, to CIFIC SUGAR CORPORATION, Concord. 1

ANTED—EXPERIENCED DRIVER FOR ilk wagon; must be able to hold and in- re; steadiness; permanent job. $60 cash guaranteed and room; references required; st be not extra good man need apply. Address box 138, TIMES OFFICE. 1

ANTED—A FIRST CLASS CUSTOM ailor in large tailoring house in L. A.; od wages and permanent position to competent, reliable man. Address, giv- experience and references to O. C. OFF, Spokane, Wash. 1

ANTED — RELIABLE, WELL-DRESSED an, who can talk, to handle high-class ing and off stocks. A golden opportunity the right man. GOLDEN WEST INVESTMENT CO., 224 S. Broadway.

ANTED—SALESMEN WANTED TO SELL ouvenir postal cards as a side line, most ted and extensive souvenir postal car line ; state references. GARTNER & INDEN, Chicago. 1

ANTED—BOY FOR ORDINARY OFFICE rk; one acquainted with typewriting; ne references. Apply 9 to 10 a.m. Monday, REAU OF ADVERTISING IDEAS, 204 rman Bldg. 1

ANTED—STRONG BOY ABOUT 18, FOR lock department; wholesale plumbing goods se; good chance to learn the business and vance. Address B, box 77, TIMES OF- E. 1

ANTED SEVERAL FURNISHED ousekeeping rooms, upstairs, private house, half of furnished cottage, close in; parties st. Address D, box 138, TIMES OFFICE. 1

ANTED—ANY INTELLIGENT PERSON ay earn good income corresponding for wspapers; experience unnecessary; no can- sing. Send for full particulars. SYNDI- ATE Locport, N. Y. 1

ANTED—DENTIST, REGISTERED OPE- tor, salary and commission; must have had 3 years' experience; no cash or free work; good chance for an energetic hus- . Address D, box 58, TIMES OFFICE. 1

ANTED — ASSISTANT BOOK-KEEPER nd stenographer; must be accurate and ick man; familiar with retail work; ref- ences required. Address in own hand- iting X, box 44, TIMES OFFICE. 1

ANTED—I MADE $30,000 IN FIVE YEARS n the mail-order business; began with $5. ly one can do the work. Send for free book- t, which how to get started. MANAGER, x 570, Lockport, N. Y. 1

ANTED—RELIABLE CARPENTER TO igure labor on 8-room house and take fine ge lot on Stephenson ave., 62x115 to 19-foot alley. Owner will build for the purchaser 1050, or call 1431 S. LOS ANGELES ST. 1

ANTED—EVERY MAN CAN MAKE COM- missions. Bring your friends who want omes in the San Gabriel Valley, 15 min- es from Main st. ARNOLD AND DODGE, 0 S. Broadway. 1

ANTED — EXPERIENCED MAN FOR ive works' wagon; must be neat in ap- arance and steady worker. Call Sunday be- een 9 and 3. EMPIRE DYE WORKS, 1 Julian. 1

ANTED—YOUNG MAN WITH HIGH school or college education for collecting osition out of town; good for $18 to $15 r day. Reply with phone number. Address box 84 TIMES OFFICE. 1

ANTED—MEN EVERYWHERE WHO CAN demonstrate steel scaffold bracket and sell contractors; a hustler required; carpenters, ntractors, investigate. Address E, box 17, IMES OFFICE. 1

ANTED — A FINE APPEARING GRAY physician with recent hospital experience; ust be good case taker; good salary; per- anent; no traveling. Call at 747 S. MAIN 1

ANTED—EXPERIENCED SOLICITOR TO interview largest and best class of trade; ood positions for bright, active men; $30 to 50 per week. H. HAMILTON, Petaluma, Cal. 1

ANTED—YOUNG BOY OR GIRL TO MIND real estate office in return for instruction in the business and commission, afterward to make much money. 522 CITIZENS NA- IONAL BANK BLDG., 3d and Main sts. 1

ANTED—LIMITED NUMBER OF RELIA- ble specialty salesmen, men who know their ability means permanent position; $60 or better monthly. Box 670, Dept. 6, ANSAS CITY, Mo. 1

ANTED—WE WANT MEN WITH EX- perience to sell mining stock to develop luable property in Nevada. PENN MIN- NG AND MILLING CO., 913 Merchants' rust Bldg. 1

ANTED—GOOD SOLICITORS TO SELL lawn sprinklers; something new; every one with lawn needs it. You must have an utomobile to start. W. H. CLARKE, 520 Mer- hants' Trust Bldg. 1

ANTED—MAN WITH TEAM AND LARGE wagon to haul 3 cords stove wood from asadena Ave. and Ave. 43 to 253 SOUTH ATES ST. Address stating price, Box 377, ity. 1

ANTED—WE PAY $18 A WEEK AND EX- penses to men with rigs to introduce poul- y compound. Year's contract. IMPERIAL FG. CO., Dept. 84, Parsons, Kan. 4

ANTED — EVERYWHERE; HUSTLER to tack signs, distribute circulars, samples, etc.; o canvassing; good pay. SUN ADVERTIS- NG BUREAU, Chicago. 1

ANTED—MANAGER FOR CLOAK AND suit department. Give full details as to ex- erience, references, age and salary. Address , box 80, TIMES OFFICE. 1

ANTED — COLLECTOR, LIVE MAN; must have bicycle or motorcycle and refer- nce; well recommended. Call ROOM 605, Sever- nce Bldg., Sixth and Main. 1

ANTED—SALESMAN TO HANDLE OUR new colonization proposition; salary and ommission; last week our men averaged $41. ST CHAMBER COMMERCE. 1

ANTED—A SALESMAN BY A WELL- established house on a commission basis, r Arizona and New Mexico. Address B, ox 123, TIMES OFFICE. 1

ANTED—GOOD PAY TO MEN AND ouse to get members and work for State Mutual Fire Insurance Co. H. C. OSMONT, 05 Broadway, Oakland, Cal. 2

ANTED—A FIRST CLASS BUTCHER, married man preferred. This is a steady ob for the right party. References. Call oday after 10 a.m. 222 N. HILL. 1

ANTED—TWO YOUNG MEN OF EXPE- rience to drive delivery wagons for the new ple bakery. Address E, box 122, TIMES OF- ICE. 1

ANTED — A CLOTHING SALESMAN. Must understand his business and of good address. Call at 702 S. Spring, Room 304 1

ANTED — EXPERIENCED CLOTHING salesman. Give age, references, state sal- ary, married or single. Must be neat dres- er. Address D, box 31, TIMES OFFICE. 1

ANTED—SALESMAN IN FURNISHING goods. Must be clean cut and of good ad- ress. Call at 709 S. SPRING. The Men's Wardrobe. 1

ANTED—FURNISHING GOODS SALES- man. Experience, single and neat in ap- earance. Reference, state salary. Address , box 82, TIMES OFFICE. 1

ANTED—A COLLECTOR FOR THE city, who has a horse; must furnish bonds. Apply Monday morning, 229 SUNSET BOULE- ARD. 1

ANTED—A BRIGHT BOY, WILLING TO work, to sell local weekly publication. $ a day. Apply 212 COLLINS BLDG., 313 W. Third st. 1

ANTED—MECHANICAL DRAFTSMAN; BY the day; for making patent and working drawings. State salary, experience, references. F. WERNER, 2122 W. Pico. 1

ANTED—TINNER WITH SMALL CAPI- al to manufacture patented article; $5 per day guaranteed. Address BOX 627, Santa Monica, Cal. 1

ANTED—YOUNG MAN OF NEAT AP- pearance, experienced in delicatessen, $50 month; give references and phone. Address Box 106, TIMES OFFICE. 1

ANTED—GOOD EXPERIENCED CLOTH- ing and tailoring salesman; we have a first- ass proposition for a good man. Address , box 80, TIMES OFFICE. 1

ANTED—MANAGER FOR NEAT AP- earing young man; $18 per week to start. ddress with references, 1 to 3 p.m. today, 1 to 3 p.m. tomorrow, 1 to 3 p.m. Monday, 1 to 3 p.m. Tuesday, 1 to 3 p.m. Wednesday, 1 to 3 p.m. Thursday, 1 to 3 p.m. Friday, 1 to 3 p.m. Saturday, 1 to 3 p.m. Sunday

Classified Liners.

WANTED— Situations, Male.

WANTED — POSITION ON SALE... commission, if capable; well dressed... man with college education. Fra... perience in city real estate offices a... ager of business; chance, eventu... tract departments; also in advertis... and management of newspapers... man. If you want a reliable m... ...tion; answer this ad. "A1" city w... Address F, box 4, TIMES OFFICE.

WANTED—YOUNG MAN 20, NEAT ... good appearance, desires position; ... French and English; can talk and ... well in Spanish; has had experience ... New York firms; can furnish very g... ...ence; moderate salary. Address F... 3. UNION AVE., city.

WANTED — POSITION; A COM... ...experienced in banking, or ... as office manager, desires to locate ... ...rn California. No reasonable salary ... best of references. Address F, box ... ...dress P. O. WITHROP AVE., Cha...

WANTED—POSITION WITH LAR... ...ranch as foreman; expe... ...handling men and grading ditch, ... also grain, hay and raising, can ... ...install pumping plants of all kinds; ... land salesman; best of references. A... box 119, TIMES OFFICE.

WANTED—SITUATION, MARRIED ... ...ranch as foreman or work... ...raise vegetables, fruit, grain trying ... ...stock; sober; industrious; obliging ... ...with tools; good references, over ... one place. Call or address W. P. ... N. Alvarado st., Los Angeles.

WANTED—BY COMPETENT ... ...man with wide experience in cars ... ...building and real estate, manage ... large building or other property; ... of accounting, electrical and ... matters; A1 references as to ... ...dress A, box 14, TIMES OFFICE.

WANTED—POSITION BY COM... ...honest all around real estate man ... ...make experience; efficient manage ... rentals, sales, loans, etc.; highest re... ...local and elsewhere. Address F, ... TIMES OFFICE.

WANTED—CHAUFFEUR; FIRS... ...road experience. Graduate New York ... ...of Automobile Engineers; sober and ... At references; can handle any car; ... Will go anywhere. W. S. N., 1261 ...

WANTED — POSITION BY COM... ...French wine man, 15 years in the ... ...with first-class wholesale house in ... ...perfectly. The climate of California ... sweet and dry; can take full charge ... cellars; references A No. 1. Addre... 154, TIMES OFFICE.

WANTED— LOOKING FOR JAPANESE B... PHONE TO ... JAPANESE A. M. EMPLOYMENT A... Largest and most trustworthy in ... Cooks, waiters, porters, house ... First Japanese Bureau. 327 SIXTH ST.

WANTED—BOOK-KEEPER WITH ... ...years' college and bank reference, ... manent position; experienced; also as ... clerk, typewriter and general office ... ...ent, reliable, sober and trustworthy; ... of work and willing to start low. ... 8, 427 WOODLAWN AVE.

WANTED—SITUATION BY FIR... ...landscape gardener; he knows his ... thoroughly propagating, handy with ... his line; 20 years experience in Ro... C. S., first-class local references ... SECOND.

AN AN EXPERT BOOK-KEEPE... I will give six hours each week, ... I will give monthly trial balances, ... I will send out monthly statements, ... I will do this for $4 per week. ... I will do it in proportion. ... A. C. BLAIR, room 501, Security ...

WANTED—EXPERIENCED BOOK... ...and business man will give part ... books written up, ... drawn, business matters; special ... ...ments made with firms not employing ... ...best keeper, charges reasonable. ... C, box 73, TIMES OFFICE.

WANTED — STEADY POSITION ... gentleman of character, with thorough ... practical experience. Makes own ... With private family preferred. Ad... S. EDMUND AUER, 729 Park Row ...

WANTED—LET US SUPPLY YOU ... office help; we have fine stenographers, ... bookkeepers, cashiers, etc., on our list; no ... employers. MIDDLETON'S EX... Public Stenographers and Notary. ... Trust. PH615. Main 615.

WANTED — CHAUFFEUR, A ... ...and reliable Christian young ... ...eastern references, wishes position ... family, good practical experience ... cars, and can also accompany lady ... yard work. Phone Main 6887, with ... SON.

WANTED—POSITION AS PRIVATE ... tary by experienced accountant; ... phic typewriter and correspondent; ... California; moderate expectations; ... no objections to any locality. Addre... 194, TIMES OFFICE.

WANTED—LANDSCAPE GARDE... ...perienced in all other branches ... recommended as an accomplished ... ...ental designer, desires position ... ...vate place. Address P. M., 128 ... ST.

WANTED—BY YOUNG MAN, ...perance, with good ability, ...bined together with thorough ... of book-keeping, wants position w... concern. Best of city reference. A... box 22, TIMES OFFICE.

WANTED—YOUNG MARRIED M... best ambitious and industrious, ... familiar with all office work, billing ... ...ing departments of wholesale ... position of any kind; best of city ... dress D, box 8, TIMES OFFICE.

WANTED—POSITION BY FIRST ... stenographer and book-keeper, ... retary, 4 years' experience, legal ... cial, best references. Address ... TIMES OFFICE.

WANTED—POSITION BY A FI... chauffeur and machinist; can furnish ... ...ber and indorsement; can furnish ... of references. Address B, box 28, T... FICE.

WANTED—YOUNG MAN WOULD ... drive a light wagon for some ... store in return for board and ... ...ecessary; acquainted in city. Phone Main ... MATTHEWS.

WANTED—YOUNG GENTLEMA... 23, with seven years' office and ... ing experience, seeks re-engagement ... leave city; excellent reference ... "H.," TIMES OFFICE, Long Beach.

WANTED — TRUSTWORTHY M... habits, A1 references; would ... work; can handle horses; had ... carpentering; accept position out o... wages with board. P. S., 2315 Bo...

WANTED—BY CAREFUL EXP... driver of four cylinder ... can care for and repair, private ... commercial, salary no object. ... box 3, TIMES OFFICE.

WANTED—TO MANAGE CORPOR... keep books for corporation and for ... in connection with two corporati... managing; can satisfy you as to ... Address C, box 132, TIMES OFFICE.

WANTED—BY YOUNG MAN, ...experienced grocery clerk; ... will leave city for permanent posi... ...ence in all agents. Address ... TIMES OFFICE.

WANTED—YOUNG MARRIED M... as position as grocery clerk or ... ...ence; best of references; ... city. Address C, box 41, TIME...

WANTED—SITUATION BY CA... foreman; reliable estimator; good ... man, who can pull through; will not come cheap. ... 84, TIMES.

WANTED—A STONE MASON AND ... finisher wishes work, has some ... seven years, knows how to do good ... ...undertaking; will work by the day. ... SIMMONS, 826 Wall st.

WANTED—POSITION, STRICTLY ... ...dress trimmer, hat and furnishing ... class reference; 15 years in city; ... leave city. Address W. R. GE... Del., postoffice.

WANTED — POSITION, TRA... Spanish-English and English-Sp... written work; commercial ... promptly looked after. Tel. Fe... box 132, TIMES OFFICE.

WANTED—MAN, E. MARRIED, ...class references, everything ... handy tools, useful everywhere; ... tion from March 15th. Address ... TIMES OFFICE.

WANTED—POSITION BY C... ...and machinist; 20 years' exp... married man, sober and reliable; ... furnish recommendation. Address ... S. TIMES OFFICE.

WANTED—SITUATION BY MI... man as gardener; understands ... horses; can milk one or two cows; ... all-around man. FRITZ E. BOOT... geles, Cal. General delivery.

WANTED—BUSINESS; IF YOU ... business manager for your ... or for a new enterprise call ... and address BUSINESS, box 15 ...

WANTED — BOOK-KEEPER, ... or, 15 years railroad and ... ing, 6 years banking and ... dress F, box 8, TIMES OFFICE.

WANTED—BY YOUNG JAPANE... class cooker, wishes situation ... fly, city or country; have ... leave city; excellent reference ... "H.," TIMES OFFICE, Long Beach.

WANTED — TRUSTWORTHY M... habits, A1 references; would ... work; can handle horses; had ... carpentering; accept position out o... wages with board. P. S., 2315 Bo...

WANTED—BY CAREFUL EXP... driver of four cylinder ... can care for and repair, private ... commercial, salary no object. ... box 3, TIMES OFFICE.

WANTED—TO MANAGE CORPOR... keep books for corporation and for ... in connection with two corporati... managing; can satisfy you as to ... Address C, box 132, TIMES OFFICE.

WANTED—BY YOUNG MAN, ...experienced grocery clerk; ... will leave city for permanent posi... ...ence in all agents. Address ... TIMES OFFICE.

WANTED—YOUNG MARRIED M... as position as grocery clerk or ... ...ence; best of references; ... city. Address C, box 41, TIME...

WANTED—SITUATION BY CA... foreman; reliable estimator; good ... man, who can pull through; will not come cheap. ... 84, TIMES.

WANTED—A STONE MASON AND ... finisher wishes work, has some ... seven years, knows how to do good ... ...undertaking; will work by the day. ... SIMMONS, 826 Wall st.

WANTED—POSITION, STRICTLY ... ...dress trimmer, hat and furnishing ... class reference; 15 years in city; ... leave city. Address W. R. GE... Del., postoffice.

WANTED — POSITION, TRA... Spanish-English and English-Sp... written work; commercial ... promptly looked after. Tel. Fe... box 132, TIMES OFFICE.

WANTED—MAN, E. MARRIED, ...class references, everything ... handy tools, useful everywhere; ... tion from March 15th. Address ... TIMES OFFICE.

WANTED—POSITION BY C... ...and machinist; 20 years' exp... married man, sober and reliable; ... furnish recommendation. Address ... S. TIMES OFFICE.

WANTED—SITUATION BY MI... man as gardener; understands ... horses; can milk one or two cows; ... all-around man. FRITZ E. BOOT... geles, Cal. General delivery.

WANTED—BUSINESS; IF YOU ... business manager for your ... or for a new enterprise call ... and address BUSINESS, box 15 ...

WANTED — BOOK-KEEPER, ... or, 15 years railroad and ... ing, 6 years banking and ... dress F, box 8, TIMES OFFICE.

WANTED—BY YOUNG JAPANE... class cooker, wishes situation ... fly, city or country; have ... 427 Wall st., Los Angeles.

WANTED—WORK AT HOME ... lawn work, gardening, etc.; ... German. Phone 2664, Broadway ... GIANT.

WANTED—POSITION WITH ...

WANTED— Situations, Male.

WANTED — AUTOMOBILE REPAIR MAN will call and do your work at home. Address C, box 141, TIMES OFFICE. 1

WANTED—PAINTER, GOOD ALL AROUND mechanic, wishes work. Address C, box 5, TIMES OFFICE. 1

WANTED—LIGHT WORK AROUND PLACE, handy with horses, good home main object. Address P. O. BOX 627, Los Angeles. 1

WANTED — STEADY PAINTER WANTS work in city or country office. Address B, box 54, TIMES OFFICE. 2

WANTED — EXPERIENCED STENOGRA... ...would accept position on moderate salary. PHONE E2229. 1

WANTED — FIRST-CLASS CARPENTER ... contract or day, cheap. Address C, box 186, TIMES OFFICE. 2

WANTED — GARDEN, YARD CLEANING, and rug beating. Call BROADWAY 3017. 1

WANTED—POSITION AS FAMILY COOK by Korean. 1620 MAGNOLIA AVE. Home E3624. 1

WANTED—WORK ON RANCH BY YOUNG reliable man. ROBBINS, Colegrove, Cal. 1

WANTED—TO WORK BY THE DAY, GARDener. Phone BOYLE 237. 1

WANTED—SITUATION BY A CAMP COOK. 671 CERES AVE. 1

WANTED—POSITION AS SHIPPER FOR planing mill. SOUTH 5381. 1

WANTED— Situations, Female.

WANTED — BY WOMAN, SITUATION ON ranch to assist with housework, for room and small wages. Address A, box 3, TIMES OFFICE. 1

WANTED—COMPETENT STENOGRAPHER desires position; little knowledge of bookkeeping. PHONE A1254, or BROADWAY 1875. 1

WANTED—COMPETENT WOMAN STENOGrapher, with knowledge of book-keeping, desires position with good firm. References. Address B, box 20, TIMES OFFICE. 1

WANTED — EXPERT AND EXPERIENCED book-keeper, stenographer and cashier, desires good-paying position. BOOK-KEEPER, 1238 S. Hope st. 1

WANTED—BEST OF CARE GIVEN YOUNG children in refined home, by experienced child's nurse; terms moderate. Address A, box 21, TIMES OFFICE. 1

WANTED—POSITION BY YOUNG LADY AS book-keeper, a good figurer and not afraid of work; small salary to start. R. F. D., box 51, Rivera, Cal.

WANTED — SITUATION AS NURSERY governess or companion; competent to take entire charge; can give good city references. Address B, box 3, TIMES OFFICE.

WANTED — POSITION BY WIDOW AS housekeeper in rooming-house; experienced. Call 765 SAN JULIAN ST. 'Phone Broadway 2569.

WANTED—BY DRESSMAKER, WORK IN homes, do all kinds of work, $2.00 per day. 631 MADISON HOTEL. Main st. Phone No. F5475 Home.

WANTED — CARE OF CHILDREN AND housework. Experienced, references, wages $20 or $25. Beach or mountains. 427 GLESS ST.

WANTED—GOOD RELIABLE MAN WOULD like ranch to rent or take charge of, with option of buying. Address B. WRIGHT, 275 North Ave 21, Los Angeles. 1

WANTED—CHAMBER WORK OR PARLOR work by an experienced young woman, good references. Address D, box 73, TIMES OFFICE. 1

WANTED—GERMAN GIRL WANTS POSItion; competent to teach German, French and music; pupil of Herr Becker; best references. 6431 RUBY ST. 1

WANTED—SITUATION BY LADY STENographer; 5 years' experience; thoroughly competent; excellent references. Address B, box 96, TIMES OFFICE. 1

WANTED—BY A REFINED YOUNG LADY, position as companion to elderly lady or couple; best of references. Address B, box 94, TIMES OFFICE. 1

WANTED—TWO UNFURNISHED ROOMS, close in, by lady employed during day; will be permanent. Call /MAIN 6308, Sundays or evenings.

WANTED — BY A LADY POSITION AS book-keeper and stenographer, is experienced, quick and accurate. Address C, box 35, TIMES OFFICE. 1

WANTED—EXPERIENCED WOMAN, MIDdle aged, good cook, wishes light housework in small family of adults, $15. MRS. HAWLEY, 254 S. Broadway.

WANTED—BY COMPETENT GERMAN girl, position for general housework, wages $20, $25. Address C, box 131, TIMES OFFICE. 1

WANTED—POSITION AS HOUSEKEEPER in rooming or apartment house; steady, honest service, good reference. Address B, box 42, TIMES OFFICE. 1

WANTED—REFINED YOUNG LADY DEsires position as companion, assist with housework and good seamstress. Phone E2213 or address E, box 183, TIMES OFFICE.

WANTED—A MIDDLE AGED LADY FULLY competent and experienced, wants work in a rooming-house. Call or address MRS. WHITE, 219 W. Eighth st. 1

WANTED—FIRST CLASS DRESSMAKER and ladies' tailor wishes engagements, in families; best of references; terms reasonable. Address E, box 181, TIMES OFFICE. 1

WANTED — FAMILY SEWING AT THE homes by a good seamstress, $1.25 a day and lunch. Address C, box 118, TIMES OFFICE. 1

WANTED—YOUNG WIDOW WITH BOY OF 5 going to school, would give services mornings in return for housekeeping room. Address E, box 104, TIMES OFFICE. 1

WANTED—SITUATION BY EXPERIENCED young lady as bookkeeper, cashier and office assistant, small wages to begin with. Phone BOYLE 192. 1

WANTED—BY MIDDLE AGED GERMAN woman, position as housekeeper or general housework. Address E, box 92, TIMES OFFICE. 1

WANTED—LAUNDRESS WANTS WASHING and ironing, $1.75 and car fare; lace curtains, 50 cents pair and shirt waists taken home. F2946.

WANTED—BY RELIABLE GERMAN WOMan, position as housekeeper in widower's family. Address B, box 85, TIMES OFFICE. 1

WANTED—FIRST CLASS STENOGRAPHER wishes good position or good place for public work. MISS RICHARDSON, Phone F947.

WANTED—POSITION TO TAKE CHARGE of cafe and cashiering, confectionery, bakery, post cards; any kind of clerking. Address C, box 108, TIMES OFFICE. 1

WANTED—A COMPETENT STENOGRAPHer desires position with reliable firm; willing to leave city. Address C, box 22, TIMES OFFICE. 1

WANTED—EXPERIENCED HOUSEKEEPER is open for engagement; will take full charge of apartment or rooming-house; references. Address D, box 4, TIMES OFFICE. 2

WANTED—FINE HAND-SEWING, EMbroidering waists, baby garments, and other fancy work. Address C, box 125, TIMES OFFICE. 1

WANTED—POSITION BY GERMAN KINdersarten nursery governess, best of references given. Address 1614 W. 16TH ST. Phone A6717. 1

WANTED — SITUATION BY COMPETENT German girl for cooking or general housework; wages $20 to $25. 500 GANAHL ST. Phone Boyle 1966.

WANTED—DAY WORK AS LAUNDRESS, by colored woman; $1.65 a day; first-class laundress. Tel. MAIN 7020. Call up 6 in the morning and 7 o'clock in the evening. 1

WANTED — SITUATION BY LADY STEnographer; several years' experience; willing to leave city. Tel. E2423, or address C, box 80, TIMES OFFICE. 1

WANTED — RESPECTABLE YOUNG LADY wishes position in small family, city or country; references. Address C, box 122, TIMES OFFICE. 1

WANTED — POSITION AS COMPANION, maid or nurse to lady going to Europe, for traveling expenses. Address C, box 69, TIMES OFFICE. 1

WANTED — SITUATION; LADY GOING TO Chicago would take care of invalid or child, in exchange for expenses. Address C, box 70, TIMES OFFICE. 1

WANTED — CIRCULARS TO FOLD, ENvelopes to address, typewriting to do and all kinds of copying; terms reasonable. Address RX, box 102, TIMES OFFICE. 1

WANTED—POSITION BY YOUNG LADY stenographer to work mornings only; nimble preferred; references. Address D, box 145, TIMES OFFICE. 1

WANTED — FIRST-CLASS LAW AND GENeral stenographer wants work afternoons only; city references. Address B, box 76, TIMES OFFICE. 1

WANTED — WIDOW, ALONE AND STRANger, would care for gentleman's home or rooms. Address B, box 79, TIMES OFFICE. 1

WANTED — AN A1 BOOKKEEPER AND cashier, several years' experience, highest reference, desires position at once. Address C, box 44, TIMES OFFICE. 1

WANTED—BY GERMAN WOMAN, FIRST-class cook, position as housekeeper or general housework, city or country. Address C, box 134, TIMES OFFICE. 1

WANTED—SITUATION BY YOUNG LADY experienced in general office work, where shorthand is not required. HOME PHONE 21448. 1

WANTED—MOTHER WITH EXPERIENCE, will give mother's care to any little child; reference if required. Price reasonable. Phone B2424. 1

WANTED—BY EXPERIENCED AND COMpetent cook, position with family in city; wages $35 to $40. Address E, box 6, TIMES OFFICE 1

WANTED— Situations, Female.

WANTED—A TRUSTWORTHY AND DEpendable woman wishes to take entire charge of servants, during house cleaning, moving, packing, etc., or will furnish help for same. Everything put in perfect order in offices, residences, attention given details, silver, silvers and pantries cleaned. Satisfaction given. 214.

WANTED—SITUATION AS HOUSEKEEPER by a refined, well-educated woman of 27, capable of taking entire charge and responsibility of home; have held several positions of trust in this city, and can give very best of references. Address B, box 12, TIMES OFFICE. 1

WANTED—REFINED LADY WITH CHILD 5 years of age, desires position as assistant in doctor's or dentist's office, in millinery or toilet parlor or as companion and reader to invalid or children. Address D, box 90, TIMES OFFICE. 1

WANTED—329 EAST 55TH ST., A MIDDLE aged Scotch woman wants position to take care of invalid lady or gentleman; also preparation of delicacies, good for invalid. Or would take care of single gentleman's home. 1

WANTED—SITUATION BY THOROUGHLY competent young lady stenographer of 4 years' experience; can operate any machine; refers to former employers as to character and ability; moderate salary. 'Phone after today BOYLE 1064. 1

WANTED—BY REFINED WOMAN, POSItion as lady's maid, capable of doing manicuring, hairdressing and all kinds of sewing; would make a home than salary. Address A, box 36, TIMES OFFICE. 1

WANTED — POSITION BY THOROUGHLY competent young lady stenographer; seven years' experience; rapid and accurate and not afraid of work; highest references. 'PHONE BROADWAY 3217. 1

WANTED—CASHIER, LADY, COMPETENT, reliable, desires situation; would accept position as assistant in office; the professions preferred. Address A, box 41, TIMES OFFICE. 1

WANTED—POSITION AS HOUSEKEEPER in rooming-house, experienced, or will assist employer in office, etc.; young widow, unincumbered; location no object. LELA MOSS, R18, general delivery.

WANTED—A POSITION BY EXPERIENCED stenographer, rapid, accurate and willing, a steady place desired, will work for very reasonable wages. Ring up Main 6040, will call at once.

WANTED—STENOGRAPHER FURNISHED on short notice without charge to either party. SMITH PREMIER TYPEWRITER CO., 102 N. Broadway. Main 1908, Home 4134.

WANTED — LADY BOOK-KEEPER OR cashier, experienced and capable, would like position part or all day work. Would accept any light position in office. Call BOOKKEEPER, 24240.

WANTED—BY EXPERIENCED COOK AND chambermaid, a position in private family or school, together or separate. Would go out of town. Address D, box 78, TIMES OFFICE. 1

WANTED—LADY WITH $1200 INVESTED in poultry and stock desires a working partner with equal amount, or cash stock; prefer experienced middle-aged man. Address B, box 172, TIMES OFFICE. 1

WANTED—POSITION AS NURSE, COMpanion to invalid or elderly lady; excellent masseuse, nurse and seamstress, no objection to out of town; best reference. Address C, box 2, TIMES OFFICE. 1

WANTED—TO DO YOUR TYPEWRITING, stenographic and notary work; reasonable prices. Public stenographer and notary. MIDDLETON'S EXCHANGE, 414 Union Trust Bldg. F5015, Main 4159. 3

WANTED—STENOGRAPHIC POSITION BY young lady of ability; 5 years' experience in banking and legal work in this city; A1 reference. Address D, box 80, TIMES OFFICE. 1

WANTED—LADY, THOROUGHLY EXPErienced and reliable, would take charge of rooming-house or widower's home; can furnish best of references. Address D, box 18, TIMES OFFICE. 1

WANTED—AN UNDERGRADUATE NURSE would like an invalid to care for; would not object to assist with light house work; references, nurse, 853 S. FLOWER. Phone Broadway 2229.

WANTED—BY A THOROUGHLY COMPEtent and reliable girl, general housework, small family; wages $35. Will apply Tuesday afternoon or Wednesday morning. Address C, box 140, TIMES OFFICE.

WANTED—POSITION AS COMPANION OR attendant to lady, home or abroad, by educated, cultured English woman; no objection to mentally weak patient. Address C, box 88, TIMES OFFICE. 1

WANTED — IN FAMILIES, DRESSMAKing by dressmaker, formerly of New York City, satisfactory work guaranteed, terms moderate. M. HEALY, 427 South Grand ave. Phone F6527.

WANTED—TO DO LAUNDRY WORK BY day. Address CLARA CURTIS. Experience. Phone Broadway 4120. Call not earlier than 7 p.m. through the week. Any time on Sunday.

WANTED—EDUCATED LADY FROM MELbourne, Australia, desires position as companion to lady, nurse or light duties, handy needle. Address D, box 9, TIMES OFFICE.

WANTED—BY A CAPABLE, ENERGETIC widow lady, position as working housekeeper, in small apartment or hotel, references. Address F, box 1, TIMES OFFICE. 1

WANTED—POSITION BY WIDOW LADY, light housekeeping in a nice home, or references exchanged, and become acquainted; no one but reliable people need apply. Address E, box 65, TIMES OFFICE. 1

WANTED — BY MIDDLE-AGED WOMAN, position as housekeeper, city or country, or would take charge of a place while the family is away. Call Monday, MRS. REEL, Main 9008, Home A2490. 1

WANTED—POSITION BY AN EASTERN lady and daughter in widower's or bachelor's home; daughter is employed, will pay board. Address D, box 187, TIMES OFFICE. 1

WANTED—YOUNG WOMAN WANTS WORK am good seamstress, have natural abilities; can do dressmaking, speak French, Italian, besides English; would act as companion. Address RUBY, 2151½ S. Main. 1

WANTED — SITUATION BY A YOUNG lady as stenographer or book-keeper; competent; salary—reasonable; out of city considered. Address F, box 61, TIMES OFFICE, and Home B2512.

WANTED—POSITION BY BUSINESS WOMan who is a first class book-keeper or will consider any good proposition in another line of work. MISS E., suite 7, Broadway 4672.

WANTED—COMPETENT LADY BOOKkeeper and stenographer wants position, references, Brownsberger Home School and former employee. Address F, box 25, TIMES OFFICE. 1

WANTED — A POSITION AS WORKING housekeeper, by competent young woman; no objections to children or country; references. Address or call MRS. W., 120 S. Flower st., L. A. 1

WANTED—YOUNG GIRL WANTS POSITION as caretaker of one or two children or as companion and will assist with light house duties. Address E, box 100, TIMES OFFICE. 1

WANTED—A POSITION BY AN EASTERN woman perfectly familiar with pictures and framing; also card system in office work; best references. B., 421 S. FIGUEROA ST. Phone F7369.

WANTED — GENERAL OFFICE WORK, typewriting, or assistant book-keeping; experienced. Address E, box 3, TIMES OFFICE. 1

WANTED—POSITION BY EXPERIENCED stenographer, 58 west, references. Tel. E2974. 2

WANTED—YOUNG COLORED GIRL WOULD like situation as cook and light housework in small family. Phone BROADWAY 662. 1

WANTED — SITUATION BY FIRST-CLASS stenographer, 4 years' experience; 5 years in last position. Address D, box 126, TIMES OFFICE. 1

WANTED—SCOTCH GIRL WANTS POSItion; upstairs work and mending or care of children; good reference. Address 620 S. FLOWER. Phone 24625.

WANTED—LADY WISHES POSITION AS housekeeper with girl 9 years old, widower's home or small family preferred, city preferred. PHONE F5215. 1

WANTED—SITUATION AT STENOGRAPHY and bookkeeping; 3 years' experience; city reference. Write immediately. RELIABLE, 723 Maple.

WANTED — COMPETENT NURSE AND housekeeper wishes position, moderate salary. Address F, box 57, TIMES OFFICE. 1

WANTED—BY NEAT YOUNG WOMAN WHO is an excellent housekeeper and plain cook, situation in small family. Address F, box 56, TIMES OFFICE. 1

WANTED — NURSE, NON-GRADUATE, would take care of invalid, housekeeping or any place of trust. West 5164. Address D, box 166, TIMES OFFICE. 1

WANTED—POSITION BY STENOGRAPHER of excellent education; have had 2 months' experience; salary reasonable. Phone F5122. Or address F, box 116, TIMES OFFICE. 1

WANTED—GOOD, RELIABLE WOMAN DEsires position as housekeeper or work and general housework in small family. 925½ McGARRY ST. 1

WANTED—BY EXPERIENCED COLORED laundress, day work or washing to take home; reasonable price. 'PHONE BROADWAY 4622. 1

WANTED—POSITION AS HOUSEKEEPER or to take charge of rooming-house; will leave city. Address E, box 183, TIMES OFFICE. 1

WANTED—STENOGRAPHER, FIVE YEARS' experience, neat and accurate, desires position, $10 per week; would take less to start. Address E, box 141, TIMES OFFICE. 1

WANTED— Situations, Female.

WANTED—BY A COMPETENT GERMAN woman, laundry or housework by day or half day. Address E, box 12, TIMES OFFICE. 1

WANTED—A MIDDLE-AGED DANISH widow, good cook, wants position as housekeeper for a single gentleman or lady. Address E, box 178, TIMES OFFICE. 1

WANTED—PLAIN OR CHILDREN'S SEWing; shirt waists, underwear, etc., made; dresses altered; $1.50 per day and car fare. PHONE A4410. 1

WANTED—COMPETENT STENOGRAPHER desires permanent employment; can operate any machine. Room 4 HOTEL BREWER. Phone F6368. 1

WANTED—LADY WILL DO HOUSE WORK for two nice people for room and board; near housekeeper; best references. Address F, box 13, TIMES OFFICE. 1

WANTED—BY YOUNG LADY, RECENTLY from the east, position in refined family as second girl; first-class references. PHONE F4766. 1

WANTED — POSITION AS MANAGING housekeeper by competent woman in hotel, apartment house or widower's home. Address D, box 180, TIMES OFFICE. 1

WANTED—AN EASTERN NURSE, NOT afraid of work, wants nursing, $10 per week. Address Sunday and Monday, 938 W. SEVENTH ST. Phone Broadway 1916. 1

WANTED—GERMAN WOMAN WANTS TO do washing at her own home, 165 NORTH BUNKER HILL AVE.

WANTED — DRESSMAKING IN FAMILIES; cutting, fitting specialties. Bdwy. 3257. 924 WALL. 2

WANTED—STEADY COLORED WOMAN wants general house work for family of two to four adults. PHONE WEST 6581.

WANTED—POSITION AS GENERAL OFfice girl or clerk in drug store, experienced. Address B, box 163, TIMES OFFICE. 1

WANTED — FIRST CLASS LAUNDRESS wants work by day. PHONE BROADWAY 1256.

WANTED — CLOTHES MENDED AND laundered by first-class laundress. SOUTH 6463.

WANTED—BY EXPERIENCED DRESSMAKer, sewing in families. 142 S. GRAND AVE. 'Phone A6321.

WANTED — GOOD PRACTICAL NURSE wishes cases; references. Call or address NURSE, 5873 Walrath st., city. 7

WANTED — EXPERIENCED STENOGRAPher wants stenographic or general office work. Address B, box 75, TIMES OFFICE. 1

WANTED — EXPERIENCED WOMAN wants laundry or other work by the day. PHONE SOUTH 3646. 1

WANTED—POSITION BY FIRST-CLASS pastry cook; best of city reference. Phone A6395. Address MRS. W., 723 E. Figueroa.

WANTED — AN EXPERIENCED PASTRY cook wants work in delicatessen or cafeteria. 'PHONE BROADWAY 2327. 1

WANTED—YOUNG MARRIED WOMAN wants work; good plain cook and housekeeper. 2312 HUNTER ST. Main 223. 1

WANTED — LAUNDRY TO TAKE HOME; flannels a specialty. Phone LILLIE HUGHES, Bdwy. 5014.

WANTED—WORK BY THE DAY, WASHing or cleaning. PHONE HOME F7809, MAIN 2607. 1

WANTED—DRESSMAKER DESIRES ENgagements; high-class work, $2 a day. 1506 W. EIGHTH ST. E2501. 1

WANTED—WASHING TO TAKE HOME; done by first-class laundress. Phone BOYLE 200. 1

WANTED—BY COLORED WOMAN, DAY work, laundry work, cleaning, cooking. 518 CENTRAL AVE. Broadway 5304. 1

WANTED—GENERAL HOUSEWORK BY competent girl; is good cook and is fond of children. Phone HOME F1898, MAIN 3657. 1

WANTED — A GOOD POSITION AS CHAMbermaid and washing by the day. Phone WEST 6566. 1

WANTED — HOUSEWORK AND HELP with baby, by an old lady. Address C, box 44, TIMES OFFICE. 1

WANTED — WOMAN WOULD LIKE TO work by the day; prefer the southeast part of town. Phone BROADWAY 5518. 7

WANTED—YOUNG GIRL WANTS TO AS... ...ist with general housework. Reference required. PHONE B2434. 1

WANTED—NURSE WISHES THE CARE OF invalid; can give good references. Phone HOME F1809, MAIN 3657. 1

WANTED — POSITION AT GENERAL housework by middle-aged woman. B1330, WEST 1450. 1

WANTED—NURSING BY REFINED TRAINed nurse; references exchanged; reasonable. B1537. 4

WANTED — SITUATION BY REFINED woman; prefer beaches or Catalina. Address F, box 27, TIMES OFFICE. 1

WANTED—SEWING IN FAMILIES BY good dressmaker; prices reasonable 'Phones HOME F7809, MAIN 3657.

WANTED—WORK BY THE HOUR; PLAIN sewing and mother helper. HOME PHONE B1398. 1

WANTED—POSITION BY ELDERLY LADY, washing dishes in restaurant. Address C, box 135, TIMES OFFICE. 1

WANTED — LAUNDRY WORK TO TAKE home. MRS. BOULDON. Ring up WEST 4175. 1

WANTED—TRAINED NURSE, WILL CARE for invalid or nursing of any kind. Phone B2486. 1

WANTED—POSITION TO ASSIST HOUSEwork, home nights, Boyle Heights preferred; Address D, box 109, TIMES OFFICE. 1

WANTED—POSITION AS OFFICE ASSISTant. Can operate typewriter. Address D, box 139, TIMES OFFICE. 1

WANTED—POSITION BY LADY EXPERIenced in fitting and alteration work. PHONE 29023. 3

WANTED—WOMAN WANTS DAY'S WORK or fancy laundry taken home. 942 ALBANY ST. Phone Broadway 3719. 1

WANTED—COMPETENT SWEDISH COOK with A-1 references, $40. Call Monday, A4939, MAIN 3095.

WANTED — EXPERIENCED RELIABLE woman wants work by the day. Phone Broadway 4832, room 7, call 655 S. OLIVE. 1

WANTED—BY YOUNG WOMAN, A POSItion as housekeeper and companion. Address D, box 167, TIMES OFFICE. 1

WANTED—TO WORK OUT BY THE DAY, or washing to take home. Call BOYLE 2152. 1

WANTED — LADY FROM THE EAST, widow, would like position as housekeeper. Address D, box 142, TIMES OFFICE. 1

WANTED—A COMPETENT WOMAN WILL do family mending, $1 per day. Address J, p. s., 1228½ S. Flower st.

WANTED—EXPERIENCED AND CAPABLE child's nurse, wants position, city references. Address F, box 64, TIMES OFFICE. 1

WANTED — SITUATION BY FIRST-CLASS cook, $40; 4 years; references. Address F, box 18, TIMES OFFICE. 2

WANTED—POSITION AS STENOGRAPHER, beginner. Have had experience in telephone work. MAIN 6629. 1

WANTED — FAMILY SEWING BY COMpetent seamstress, $1.25 per day. Phone BROADWAY 3859.

WANTED—WOMAN WANTS HOUSEWORK and cooking in a family; satisfaction guaranteed. Address 1512 W. 41ST ST.

WANTED — FINE DRESSMAKING AND ladies' tailoring, out in families. 3792. 509 W. 1ST. 1

WANTED — JAPANESE YOUNG WOMAN wants position for general housework. TEL. TEMPLE 210. E3439. 2

WANTED — SEWING BY THE DAY OR week. 'Home phone F4522. Room 29, 715 W. EIGHTH ST. 1

WANTED—GOOD COLORED LAUNDRESS wants work to bring home, starch work preferred. BROADWAY 2109. 1

WANTED—COLORED WOMAN WANTS A place for general housework or cooking, alone. PHONE SOUTH 404. 1

WANTED—POSITION BY EXPERIENCED stenographer and office assistant. PHONE BROADWAY 2691. 1

WANTED — POSITION AS CASHIER IN general office work; 3 years' experience. Address E, box 190, TIMES OFFICE. 1

WANTED—WORK BY THE DAY; LAUNdry, cleaning, cooking. H1880, WEST 1450. 1

WANTED — COLORED WOMAN WANTS day's work. Phone MAIN 7129. Call Monday.

WANTED—SECOND GIRL WISHES SITUation where cook is kept. Phones HOME F1809, MAIN 2607. 1

WANTED—CHAMBER WORK. PHONES HOME F1809, MAIN 2607. 1

WANTED—WORK BY THE DAY BY COMpetent woman. Phone BDWAY 3119. 1

WANTED — WASHING TO TAKE HOME. Telephone BOYLE 265. 2

WANTED — SEWING BY COMPETENT dressmaker. PHONE WEST 4742. 2

WANTED—MIDDLE-AGED LADY WANTS nursing by day or week. BOYLE 1663. 1

WANTED — DRESSMAKING, SHIRT waists a specialty. 621 W. 11TH. 1

WANTED — LAUNDRESS WANTS WORK by day or house cleaning. MAIN 6720. 1

WANTED—LAUNDRESS TO DO WORK AT home and out by day. MAIN 2398. 2

WANTED — POSITION AS HOUSEKEEPER. Address D, box 154, TIMES OFFICE. 1

WANTED—FAMILY LAUNDRY TO BRING home. TEL. TEMPLE 125. 1

WANTED — POSITION AS WAITRESS, OR other work. R., 231 W. 16TH ST. 2

WANTED — POSITION BY GIRL, 16, IN small family. J., 231 W. 16TH ST. 2

WANTED — DAY'S WORK, LAUNDERING or house cleaning. Call TEMPLE 1122. 2

WANTED—LADY WANTS HOUSE CLEANing by the day. PHONE B2358. 1

WANTED— Situations, Female.

WANTED—POSITION BY EXPERIENCED stenographer. PHONE MAIN 7130. 1

WANTED—DAY'S WORK BY EXPERIenced woman. Call SOUTH 1713.

WANTED — TABLE WAITING. PHONE HOME F1809, MAIN 2607.

WANTED—POSITION BY EXPERIENCED lady stenographer. PHONE NO. 29023. 3

WANTED— Situations, Male and Female.

WANTED—JAPANESE COUPLE WANTS A position in private family, husband good cook and decorator, wife will give a lesson of tea ceremony. MURAKAMI, 229 Boyd st. 3

WANTED — JAPANESE COUPLE, POSItion as man is good cook and wife is waitress and housework; they have experience in many years. 'Phone Main 8531. 327½ E. FIRST ST. S. Naka.

WANTED—POSITION BY JAPANESE COUple, woman good cook, man general work, inside and outside. TOM, 327 S. San Pedro st.

WANTED—MAN AND WIFE WANT TO GO to mines, man miner, wife cook, no children. 651 RUTH AVE., room 18. 1

WANTED—FOR GOOD COLORED HELP telephone BROADWAY 1220. 3

WANTED— Agents and Solicitors.

WANTED—TO PAY MEN $200 A MONTH; we pay every Thursday

Classified Liners.

WANTED—
To Purchase Real Estate.

WANTED — IN HIGHLAND PARK DISTRICT, modern 5 or 6-room cottage or bungalow. Will give $200 lot first payment, or buy on monthly payments. RAYMUND, 123 Mercantile Trust Bldg. A2542, Main 2525. 1

WANTED—THE BEST RESIDENCE ON high ground that $6000 to $8500 will buy for cash, within the following boundaries, First, Alvarado, Seventh and Western ave. Write full particulars. Address A. box 98, TIMES OFFICE. 1

WANTED—OWNERS ONLY, A STRICTLY modern residence, good neighborhood, Wilshire district preferred, up to $12,000, for 2-story house and corner lot, close in, near Pico car, price $8000, and pay cash difference. Address Y, box 57, TIMES OFFICE. 1

WANTED—TO BUY, IMPERIAL VALLEY LAND for cash; half section or less; not over 3 miles from town; nothing but soft land at a price that is right will be considered; state not an agent. Address B, box 113, TIMES OFFICE. 1

WANTED—TO PURCHASE, 6 TO 8-ROOM house; value from $3500 to $6000; will give cash and ranch in Kings county, or cash and lots for cottage in outside. Address A, box 126, TIMES OFFICE. 1

WANTED—WILL INVEST $25,000 TO $50,000 in close-in business or residence property; describe fully, with your lowest cash price if you expect reply. Address B, box 126, TIMES OFFICE.

WANTED—CALIFORNIA CLEAR HOME for home Akron, Ohio, $2500. Absolutely new, frontless, automobile. Clear farms, midwest. Investigate. 518 CARONDOLET ST.

WANTED—A GOOD CARPENTER, AN EXperienced foreman, wants to buy a shop lot and pay for same in carpenter work. Address D, box 3, TIMES OFFICE, or Phone Boyle 1393.

WANTED — IN GLENDALE, CASA VERdugo or Burbank, not too far from car, 5 acres, improved; not over $400 per acre and on easy terms. Address LOVE, box B, Times Office.

WANTED—FULL PARTICULARS OF YOUR city, suburban, country and eastern properties to exchange.

LA MONT,
Room 112, 354 S. Broadway.

WANTED—TO PURCHASE—
7 or 8-room modern residence in West Adams Heights; will exchange A1 lot in same neighborhood and pay cash difference; state exact location and cash price, or no attention paid. Address Z, box 12, TIMES OFFICE. 1

WANTED—QUICK SALE FOR SOME ONE. We want the best 6 to 8-room modern home in good location, to be had for $6000 cash, where owner will accept beautifully situated clear lots of $2500 to $3000 value as part payment. Client will assume $3500 straight mortgage 7 per cent.
JOHNSTON & LYON,
6 Lissner Bldg., 534 S. Spring. F7702. 1

WANTED—I HAVE A BUYER FOR A strictly modern 8-room house in vicinity of W. Hampshire and W. 7th st. This must be a property and good value; or will buy the lot and owner build home to suit.
WALTER H. BROWN,
607 Bradbury Bldg. 1

WANTED—TO PURCHASE—
Must be 6-room, modern cottage that $4000 will buy.
WALTER H. BROWN,
607 Bradbury Bldg. 1

WANTED—ABOUT 2 ACRES SUITABLE for suburban home; must have plenty of shade trees, shrubs, etc., and mixed fruit also, preferred; location must be high and not malarial; within 30 min. car; Alhambra, South Pasadena, San Gabriel preferred; state, must be modern 7 or 8-room bungalow or story-and-a-half cottage. Write A. M. HUNT, 327 Union Trust Bldg. 1

WANTED—TO PURCHASE,
FROM OWNERS OR EXCLUSIVE AGENTS
Orange or lemon grove up to $12,000. Will trade in an elegant 7-room Hollywood home, with fine grounds, for lot, $2500, and assume.
THE KREMER CO.,
507-8 LISSNER BLDG.,
524 S. SPRING. 1

WANTED—TO PURCHASE
We have clients waiting to exchange good 5 and 6-room houses for ranches near Los Angeles; what have you? Describe your property fully and give cash value. Fictitious prices will not be considered. List your acreage for sale or exchange. BURNS-HUTCHINSON CO., 421 Security Bldg., Main 227, A7186. 1

WANTED—GOOD PIECE OF INCOME PROPerty on Spring or Main, north of 4th, must bear inspection, $25,000 or $30,000 cash and good eastern property.
SEE LUNDQUIN FOR HOMES,
(Close-in property.)
F7442, Main 4146. 705 S. Spring st. 1

WANTED—RANCH, AT OR NEAR BURbank or Toluca, (near Los Angeles River preferred,) value not to exceed $8500, for 7-room modern cottage, located close in, this city, worth $6500, spot cash.
ERKENBRECHER SYNDICATE, Ltd.,
Ground floor, Grosse Bldg.,
122 W. 3d St.

WANTED—I HAVE A CLIENT WANTING A
6 to 8-room modern house, convenient walking distance from 7th and Bonnie Brae sts., to $6000. A. L. JAMESON, with C. J. HUTCHINSON, 519 Bryson Block. 1

WANTED — THE BEST 10-ROOM HOME, new and modern, east front, that $12,000 to $13,000 will buy, Wilshire, Westmoreland or West Adams sections. Our client has the money, deal business, and price must be right. ARTHUR W. KINNEY CO., 715-19 Teschamis' Trust Bldg. A9242, Main 3253. 1

WANTED—TO BUY HOUSE AND LOT OR piece land suitable to build on in good location in Los Angeles; might assume your mortgage if small one; will give you some elegant lots, land in beautiful Hollywood or other property, suburban town, for your equity. See PHOENIX, 262 Grant Bldg. 1

WANTED—
Orange grove, 30 to 40 acres, near Alhambra, or vacant land in same section, cash buyer; must be a bargain.
ANNA L. BRIGGS,
421 H. W. Hellman Bldg., (formerly 409-10 Pay Bldg.) A5746. 1

WANTED — IMMEDIATELY, THE BEST buy southwest. Strictly modern, from six to nine-room residence, from owner. Price must be right, not to far out, will pay from $6000 to $9000 cash.
FARLOW & ZIRBES, 649 South Main. F4472, Main 6626. 1

WANTED—BUSINESS PROPERTY. WE have client with $20,000 and up to invest in clean-cut well located business property. What have you? No use submitting anything that is over below its actual value. INTERSTATE INVESTMENT CO., 701-2-3 Merchants Trust Bldg. Main 5282, A3668. 1

WANTED—AN EAST-FRONT RESIDENCE, $5000 to $10,000; walking distance; must be a spot-cash bargain; no attention without full description; name lowest cash price. Address H, box 127, TIMES OFFICE. 1

WANTED—TO PURCHASE, ONE OR TWO acres, unimproved, with water rights, near suburban electric cars. Owner desiring to sacrifice for spot cash and can show clear title, will do business and immediately improve. Give price and particulars. Address X, box 142, TIMES OFFICE.

WANTED — TO BUY FOR CASH FROM owner, first class 5 to 10-acre orange grove. Want home and income; foothills preferred. Give location, price, improvements and full particulars. Don't answer unless you want to sell. Address A, box 128, TIMES OFFICE. 1

WANTED—TO PURCHASE GOOD MODERN 6 or 10-room residence, southwest, not to exceed $10,000; will pay for same with high-class acreage at Glendale to the amount of $3000 or $7000 dollars and give mortgage back for balance. PARKER REALTY CO., 401 Pay Bldg.

WANTED—I WANT TO BUY A GOOD LOT on Arlington Heights, between West Adams and Pico, and west of Arlington ave.; must be cheap for spot cash. See FORD, with YOUNG INVESTMENT CO., 401 H. W. Hellman Bldg. Phone A3311. 1

WANTED—TO PURCHASE, A MODERN 6-room bungalow in southwestern part of city. Must be a good investment. Will pay some cash and desire to put in some good industrial and mining stock as part payment. Address D, box 6, TIMES OFFICE. 1

WANTED — ABOUT 5-ROOM HOUSE, IF modern and best bay in city. Have $1000 cash; $100 monthly and assume. State fullest particulars, price and phone. Address A, box 130, TIMES OFFICE. 1

WANTED — FOR PARTY NOW ON HIS way from the East, an improved ranch, worth from $4000 to $10,000 cash, in the vicinity of Whittier or Fullerton. J. C. OLIVER, 123 S. Broadway.

WANTED—COTTAGE OF 5 ROOMS, WALKing distance of 24th and Hoover sts. Will pay $500 to $550 cash, balance monthly. Have quick home for customer. Main 1472. CHAS. O. GOODWIN, 308 W. First. 1

WANTED—5 OR 6-ROOM COTTAGE, CLOSE

WANTED—
To Purchase Real Estate.

WANTED—LOTS, COTTAGES OR RANCHES, in exchange for rooming-houses. THE SMITH REALTY CO., 413-13 Delta Bldg. Main 8562, F7537.

WANTED—OCEAN FRONT LOT BETWEEN Venice and Playa del Rey or residence up to $5000; owners only. Address Y, box 59, TIMES OFFICE. 1

WANTED—TO BUY COTTAGE OF 5 OR 7 rooms. I mean business and will pay cash for same. Call MR. MARSHALL, 722 S. Spring st., room 219. Phone F7751. 1

WANTED—CAN USE A FEW EQUITIES IN improved property if you want to raise money. BAREFORD, 600 Trust Bldg., Second and Spring. A7201, Main 2541.

WANTED—TO SELL CONTRACT OF $1100, 7 per cent. interest, payable $27.50 per month; will discount; property worth $2500. Address Z, box 68, TIMES OFFICE. 1

WANTED—VACANT LOT ON HIGH ground between Westlake Park and the city. Address 1215 S. FIGUEROA. Phone A4152.

WANTED—WE WANT A SNAP IN A 5-room modern cottage with gas, in Boyle Heights; owners only. BALDING & GREENOUGH, 816 E. 5th.

WANTED—A MODERN BUNGALOW OF 5 or 6 rooms, at Highland Park. Reasonable price. Address for one week, B, box 45, TIMES OFFICE. 1

WANTED—EQUITIES IN LOTS SOUTH OR southwest, from owners only. Must be bargains. Address C, box 5, TIMES OFFICE. 1

WANTED—TO PURCHASE MODERN COTtages on monthly installments. No cash down, but might put in good mining stock. Address D, box C, TIMES OFFICE. 1

WANTED—4 ROOM BUNGALOW, LOT 50x150, in neighborhood of $2700 to $3000 cash; west side district, between Adams and Pico. Call up WEST 2596. 2

WANTED—COTTAGE, SOUTH OR WEST, $15 cash and $15 per month; 5-cent fare. REALTY EXCHANGE CO., 509½ S. Broadway. 1

WANTED—SOFTSHELL WALNUTS, ABOUT thirty acres, good condition, good water; near railroad. Address C, box 157, TIMES OFFICE. 1

WANTED—GOOD BUILDING LOT, HIGH ground, western part of city, for $4000. Address C, box 30, TIMES OFFICE. 1

WANTED — SMALL RESIDENCE, CITY; southwest preferred; will give fine lots, Pasadena and beach for same. Address C, box 149, TIMES OFFICE. 1

WANTED—GOOD LOT AND SOME CASH OR small clear place for my $1250 equity in modern 6-room house, balance $15 month; price must be right. Address B, box 75, TIMES OFFICE. 1

WANTED — MODERN 4 AND 5-ROOM houses west; they must be bargains; one or two chicken ranches, must have house. HALL & YATES, 221 Mason Bldg.

WANTED—WILL BUY AN EQUITY IN 6-room up-to-date cottage or bungalow. Write full particulars. Address H, box 28, TIMES OFFICE. 1

WANTED—TO TO FIVE ACRES NEAR foothills; must be a bargain. Address Z, box 38, TIMES OFFICE. 1

WANTED—SMALL IOWA FARM OR PASture land. Will give home care for part. CROSSMAN, 606 Chamber of Commerce. 1

WANTED—COTTAGE, SOUTHWEST, FOR 3 clear lots in city of Oceanside. Owner, J. JACOBY, 323 Pacific Electric Bldg. 1

WANTED—TO BUY 5-ROOM BUNGALOW, between Main and Figueroa, 35th and 50th. Call up Sunday or Monday. 2026. 1

WANTED—ROOMING HOUSE FROM 7 TO 12 rooms; owners only please answer. Address Y, box 90, TIMES OFFICE. 1

WANTED—LARGE TRACT OF CHEAP wild land without water or snow. Room 14, 122 E. 4th st.

WANTED—TO BUY ORANGE GROVE OF 10 to 15 acres near city; will pay up to $800 per acre. Address BOX 604, Ocean Park.

WANTED—FINE LOT IN HOLLYWOOD OR S.W., will trade my car and some cash for same. F1288, Temple 58. 1

WANTED—FREE AND CLEAR LOT OR lots in part payment for elegant new home. Address Z, box 143, TIMES OFFICE. 1

WANTED—TO BUY 7-ROOM MODERN HOME. would take Holly-wood place. Address C, box 31, TIMES OFFICE. 1

WANTED—TO PURCHASE DESIRABLE city lot. EDWARD C. CRIBB, 123 S. Broadway.

WANTED—LOT FROM OWNER, CASH OR terms, in good location. Address W, B. H., 2009 Toberman.

WANTED—TO BUY A LOT IN ARLINGTON Heights, payment down, balance terms. WEST 1281.

WANTED—A LOT IN WESTERN PART OF city. Shall not exceed $900. State particulars. Address B, box 138, TIMES OFFICE.

WANTED—SMALL INCOME PROPERTY for cash and clear lots in Wilshire district. Not over $5000 value. 424 E. 25TH. 1

WANTED—I HAVE $2500 TO PAY FOR house on large lot, walking distance. W., 220 SAN PEDRO.

WANTED—BUNGALOW, 4 OR 5 ROOMS; will pay $25 down and $15 per month. Address B, box 38, TIMES OFFICE. 1

WANTED—
To Purchase, Miscellaneous.

WANTED — LADY WISHES TO BUY small rooming-house; must be in good location; state lowest price and all particulars. Address C, box 91, TIMES OFFICE. 1

WANTED — FLAT-TOP DESK; MUST BE good one and cheap; state price and when it can be seen. Address E, box 179, TIMES OFFICE. 1

WANTED—POULTRY HOUSES, ETC. ALSO a 4-gallon cow, in exchange for two 2-gallon cows. FRED HERCHEDE, San Gabriel.

WANTED—ROLL-TOP DESK AND CHAIR, good condition, at sacrifice price, 50 to 60 inches. 310 TAJO BLDG. A3194, M. 2229.

WANTED—TO BUY 3 WOODEN TANKS about 5000 gallons; good order, cheap for cash. WOOD, 2259 Hermosa st. West 2904. Home B4608.

WANTED—RESTAURANT, HAVE CLIENT, practical restaurant man, who will invest $700 to $1000. See me tomorrow. J. C. BURCH, 220 W. Fourth st. 1

WANTED—WE WILL BUY SELL OR EXchange your real estate, mines or stocks, no matter where located. Call 311 SEVERANCE BLDG.

WANTED—SHOWCASES AND FIXTURES, counters, refrigerators, scales, coffee mills, etc., etc. 333 S. Los Angeles st. Telephone Main 2791. FIXTURE EXCHANGE. 1

WANTED—I WANT A ROOMING-HOUSE OF about 30 or 40 rooms, unfurnished; let me know where it is. Address B, box 87, TIMES OFFICE.

WANTED—STEEL TAPE, 500 FT., TENT, assaying outfit, serviceable and cheap. Surveyor's plumb bob. Address F, box 11, TIMES OFFICE. 1

WANTED—TO BUY SMALL ROOMING-house. Must be a bargain. Address F, box 134, TIMES OFFICE. 1

WANTED—TO BUY, TO MOVE, WINDMILL, old tanks; staves, piping, if cheap. PHONE A9027.

WANTED—A 2 CYLINDER CAR, ANY OLD thing that can be remodeled. 2415 STANFORD AVE.

WANTED—LENS, HIGH-GRADE, 4x5; MUST be cheap for cash; state make. Address B, box 90, TIMES OFFICE.

WANTED—SECOND HAND CLOTHING, highest prices, 114 EAST FIRST. Phone Main 1940.

WANTED — DIAMONDS OLD GOLD, ANtiques, for cash. H. W. BRYON CO., 534 S. Spring, 203 Lissner Bldg. Best prices.

WANTED — TO BUY OR RENT A HIGH frequency portable electric machine. F5220.

WANTED—PRIVATE PARTY WANTS TO buy diamond; must be a snap; no dealers. Address E, box 133, TIMES OFFICE. 1

WANTED—A GOOD SECOND-HAND ROLLtop desk. Write SECRETARY S. C. C. T. A., 230½ S. Spring.

WANTED—A SMITH PREMIER TYPEwriter, must be in good shape and cheap. DAWSON, 707-8 Pay Bldg. 1

WANTED—TENT 18x30 OR LARGER, MUST be in good condition and complete. Phone HOLLYWOOD SUNSET 790.

WANTED—TO BUY SECOND HAND SULLIdiamond drill. Address Room 64, HOTEL MARLBORO, City. 1

WANTED—LEVER WHEEL CHAIR FOR man. Give price and address H. H. HUNT, 1516 Avery ave., Los Angeles. 1

WANTED—SINGLE BUGGY, HARNESS, IN good repair. Not much worn. Phone Sunday or Monday a.m. to SOUTH 730. 1

WANTED—1000 FEET SECOND-HAND RAIL, 8, 9 or 12-pound; state price. W. F. SPIETH, Escondido, Cal. 1

WANTED — BEES, 100 TO 300 STANDS. BOTT & McDONALD, Simi, Ventura co. 1

WANTED—TO PURCHASE, L. C. SMITH typewriter. Address E, box 54, TIMES OFFICE. 1

WANTED—TO PUHCHASE, UNDERWOOD typewriter No. 4 or No. 5. Address E, box 55, TIMES OFFICE. 1

WANTED — TO PURCHASE, A SAFE. Slightly used, must be a bargain. SCHEPPS, 444 S. Broadway, room 23. 1

WANTED—WILL POSITIVELY PAY HIGHest price for second-hand clothing, shoes, furniture, etc. F2065, BROADWAY 3620. 5

WANTED—TO BUY SECOND HAND SULlivan diamond drill. Address Room 64, HOTEL MARLBORO, city. 1

WANTED—BIG TRUNK, MUST BE IN first-class order and cheap. Tel. F6795, ask for MR. BEVAN. 1

WANTED—BABY CARRIAGE, IN GOOD condition and reasonable. Address

WANTED—
To Purchase, Miscellaneous.

WANTED—APARTMENT OR ROOMING-house from 20 to 40 rooms; must be first class and have lease, good furniture, etc. Please send us listing by mail. We have cash customers waiting. HORACE G. HAMILTON COMPANY, 201 Pay Bldg. 1

WANTED — GASOLINE POWER BOAT, with capacity of 30 or 40 passengers; must have shallow draft; would consider any boat of that capacity without power. Address W. G. DRIGGS, Sawtelle, Cal. 1

WANTED — SELL OR EXCHANGE YOUR old furniture. We have thousands of customers waiting to buy. 'Phone or Main 1117. Home A2154. COLTEAR FURNITURE CO., 823-24 S. Main st.

WANTED—NICE RUGS AND FINE FURniture cheap, or will lend some money for their use in nice home with no children. BAREFORD, 600 Trust Bldg., A7201, Main 2541. 1

WANTED—TO PURCHASE PIANO, BABY grand or parlor grand Steinway only, good second-hand, reasonable for spot cash. Address with full particulars, D, box F, TIMES OFFICE. 1

WANTED—WILL BUY FOR CASH, FIRST-class apartment house, 20 to 50 rooms; full particulars in answer or no attention. Address E, box 105, TIMES OFFICE. 1

WANTED — HOUSEHOLD GOODS. FURNIture, carpets, any quantity. Highest cash price paid. RHOADES & RHOADES, 320-322 S. Main st. 'Phone Main 1250, F1250.

WANTED—TO BUY 100 RODS OR MORE on hand hog wire fencing. Address R. A. CLARK, R. D. No. 1, Compton, Cal. 1

WANTED—A GOOD SECOND HAND TYPEwriter cheap. If you really want to sell at a bargain, name machine and price. Address D, box 113, TIMES OFFICE. 1

WANTED—SECOND HAND STEREOPTIcon with electric burner. State lowest cash price and make of machine. Address D, box 28, TIMES OFFICE. 1

WANTED—
To cash your savings bank account at very reasonable rate. Address Main 8128, Room 4, Orpheum Bldg., 327 S. Spring. CLAPPER.

WANTED—ART AND CURIOS, ANTIQUE silverware, jewelry, laces and bric-a-brac; highest price for old gold and silver at 649 W. WASHINGTON, near Figueroa. 1

WANTED—A GOOD SMALL FIREPROOF safe, cheap; cost not more than $15 to $25; will pay cash. JESSE JONES, 2917 South Main st. South 1130. 1

WANTED—WE PAY SPOT CASH FOR OLD gold jewelry; gather it up and sell it to the ACME ASSAY OFFICE, 121½ S. Broadway, room 4. 1

WANTED—A JOB PRINTING OUTFIT; must be in good condition. State lowest cash price or terms. Address D, box 131, TIMES OFFICE. 1

WANTED—WILL PAY CASH FOR GOOD second hand bicycle, gent's. Must be a bargain. Address C, box 112, TIMES OFFICE. 3

WANTED—ANYTHING CHEAP IN THE way of acreage in So. California. If you have something good answer this ad. A2744, ROOM M, 325 S. Hill st. Phone Broadway 5196.

WANTED—FURNITURE FOR 5 ROOMS, must be first class and cheap for cash. Address 2647 NORMANDIE AVE. Tel. West 4035. 1

WANTED—TO BUY A SECOND HAND Baby Grand piano, Chickering, Steinway, Weber or Knabe. 1155 GARFIELD PLACE, Hollywood.

WANTED—WAGON GEAR FOR CAMP wagon, harness, kodak. Address CAMPER, 1116 West Jefferson. Sunset West 2897. 1

WANTED — CEMENT BLOCK MACHINE, tent wagon, team of horses or mules; will exchange clear lot. 2644 W. 8TH ST. 1

WANTED—GOOD FARMING TOOLS; TWOhorse cultivator, etc. Address B, box 114, TIMES OFFICE.

WANTED — DIAMONDS, JEWELRY, ETC.; pay cash; get my offer; fair dealing. H. T. REID, 146 S. Broadway, room 125. A1926.

WANTED — 6-INCH IRRIGATING PUMP. Address JOHN STEINEMAN, Hynes, Cal.

WANTED — A GOOD WHEELED INVALid's chair, strong and nearly new. Address E, box 30, TIMES OFFICE. 1

WANTED — HIGHEST PRICE PAID FOR furniture; any quantity. JAMES COLGAN & CO., 715 S. Spring st. F2956, Main 9003.

WANTED—OLD ENGLISH CHINA AND silver. Price must be low. Address P. O. Box 615, LOS ANGELES.

WANTED — DIAMONDS, JEWELRY, OLD gold, antiques; highest prices given. H. B. CROUCH, jeweler, 142 S. Broadway.

WANTED—HOUSE TO TEAR DOWN FOR old lumber; will pay good price. Phone Main 6546, A4256, 612 CASTELAR ST.

WANTED — OFFICE AND HOUSEHOLD furniture. COLGAN'S, 213 S. Main. A5601, Sunset Main 2469.

WANTED — CASH PAID FOR FEATHER beds. 756 SAN PEDRO. Main 1166, Home 5041.

WANTED—WOOD TURNING LATHE FOR cabinet work. Phone Boyle 1673, or address OLLER BROS., 949 Court Circle.

WANTED—DIAMONDS; SPOT CASH; ANY amount. SCHEPPS, 444 S. Broadway, R. 23.

WANTED — EARLY TOMATO PLANTS. A. ECKE, Hollywood, Crescent Heights. 1

WANTED—
Miscellaneous.

WANTED — EVERYBODY TO CALL EAST 477 who wants Faymon wonder toilet soap, liniment, salve, toilet tablets, nerb cure; delivered.

WANTED — DIAMONDS IN EXCHANGE for or both of my lots land in Hollywood at cash price. See PHOENIX, 262 Grant Bldg.

WANTED—WHEN YOUR PLUMBING, GAS stoves, roofs, etc. need repairing, call C. HELLEM & CO., for cheap prices and first-class work; Sunset Boyle 644, Home 41423. 1

WANTED—YOUNG LADY WISHES PRIvate instruction in dancing, two or three evenings a week. Please state charges. Address A, box 100, TIMES OFFICE. 1

WANTED — YOUR TINTING AT $2 PER room; also painting and paperhanging; everything furnished. JONES & HUTCHINSON. West 4006, B2882.

WANTED—TYPEWRITING AT BOTTOM prices; speeches, circular letters, prospectuses, manuscripts, etc. Get my prices. GEORGE GALLAGHER, 205 Currier Bldg. 1

WANTED—SOME ONE TO STORE PIANO at my house, best care, no children, references. Address E, box 78, TIMES OFFICE.

WANTED—HELP TO MAKE UP CAR household goods and stock to Denver; cheap freight rate. W. CALDERBANK, 923 E. Fourth. Phone C4084. 1

WANTED—TO SELL DELICIOUS HOMEmade orange marmalade, 2 cents a glass. Orders taken. Call at 1645 W. FIRST ST.

WANTED—RESPONSIBLE MAN AND WIFE without children, will take good care of piano for storage. Address F, box 112, TIMES OFFICE.

WANTED—RELIABLE CONTRACTOR TO remodel barn or build cottage and take $1200 equity in $2000 Hollywood city lot as payment. Address E, box 46, TIMES OFFICE. 1

WANTED—ONE OR TWO CHILDREN NOT over 4 years for good home, terms reasonable, for particulars call at 2227 ELSINORE AVE. Hollywood car to Mohawk st. 1

WANTED—EVERYBODY TO READ "SPIRitualism Exposed;" just published; sent to any address for 50 cents. NEW PUBLISHING CO., Phoenix, Ariz.

WANTED—SECOND-HAND TENT HOUSE; must be cheap; also a 1-horse farm wagon. Call today or Monday, 1057 S. OLIVE. Phone P5145. 1

WANTED—3 YOUNG LADIES TO SHARE the expenses of a small cottage with a young married lady, 5c car fare; references. HOLLYWOOD 699. 1

WANTED—IF YOU WISH TO DISPOSE OF your typewriter; will sell it for you on commission; have calls for good makes. THOMPSON, 429 Germain Bldg. 1

WANTED — TO SELL AN INTEREST IN several valuable claims, gold, lead, silver, Southeastern Nevada on Colorado River. Address E, box 130, TIMES OFFICE. 1

WANTED—ROLL TOP DESK, MUST BE bargain. THOMPSON, 429 Germain Bldg., 224 Spring st. Phone A7182.

WANTED—JOB SHEING LUMBER, MAKing signs or boxes. BITTLESTON, Pico and San Pedro. Phone Broadway 3764. 1

WANTED—WE DIG CESSPOOLS AND vaults by contract. Address 2027 PICO ST. Phone Home 41263. 2

WANTED—IF YOU HAVE A CHINA KILN or diamond to trade, ring up PEDO, or call at 923 W. FIFTH.

WANTED—ALL KINDS OF SEWING MAchines adjusted and cleaned for $1. MAIN 3697. 1

WANTED—TO TRADE LOT FOR TEAM, harness and wagon, must be good. Address C, box 94, TIMES OFFICE. 1

WANTED—SURVEYING, MAPPING, SUBdividing, leveling for irrigation ditches. McGINNEER, 1121 Wall. F6714.

WANTED — WE PAY HIGHEST PRICES for any old second-hand goods. 'Phones Broadway 4992, B4267. 1060 S. MAIN ST.

WANTED — 15 ACRES CLEARED AND plowed at Rocoe station, near Burbank. COMSTOCK, 324 S. Broadway. 1

WANTED—FINE STABLE FOR 125 HORSES; all modern conveniences. J. F. HART, 109 N. Broadway.

WANTED—CESSPOOLS; WE PUMP THEM out. LOS ANGELES SANITARY CO., Phones E29146; Temple 593.

WANTED—GOOD PASTURE FOR ABOUT 30 head of mules. Address B, box 159, TIMES OFFICE. 1

WANTED—SMALL CHILDREN TO BOARD and care for. 1322 HENRY ST. East 1172. 2

WANTED — RELIABLE SETTING HENS.

WANTED—
Miscellaneous.

WANTED—1000 BUSINESS CARDS, $1.50; best ever offered at the price, conveniently boxed. Other printing at lowest prices; business stationery our specialty. SWEDISH PUBLISHING CO., Printers, 107½ S. Broadway. 1

WANTED—BY EXPERIENCED TEACHER, artistic pupils to learn millinery from start to finish; terms reasonable. THE MADAM JOSEPHINE SCHOOL OF MILLINERY, Bellevue Terrace, corner Sixth and Figueroa. Phone F6292.

WANTED—WOULD OWNER OR TAXPAYer of lots 22 and 23, in block 24, in McCoy's addition to Brastocs of Moneta, RECORDED to Grace More or Morris, please give me his address in full. JOHN STADLER, Moneta.

WANTED—CESSPOOLS, GIVE US A TRIAL on cleaning your cesspool; quick work and no charge for digging and disinfecting. RED CROSS SANITARY CO., phone E29004, MAIN 9066.

WANTED — CHRISTIAN YOUNG WOMAN to share apartment with a young lady in the swellest apartment-house in city; Methodist preferred. Address E, box 79, TIMES OFFICE.

WANTED—YOU TO KNOW THAT WE EXchange all makes of phonograph records; also repair, polish and regulate same. THE RECORD EXCHANGE & MUSIC CO., 715 S. Grand. Phone Main 1958. 1

WANTED—ATTENTION, LADIES. WE will clean and press any skirt for 75c, suits kept 1 and cold water, steam heated, elevator. Rooms from $2.50 to $8 per week. 1

WANTED—GAS ENGINES, WINDMILLS and all kinds of pumps to install or repair; good work and reasonable. 12 years experience. CHARLES C. BAMBERGER. 1

WANTED—MOVING JOBS, CAN SAVE YOU money, moving your household goods, pianos, trunks, machinery, lumber, wood; good service guaranteed. Phone Broadway 3641, Home F7337.

WANTED—OFFICE FURNITURE—
First-class second-hand typewriter desk, flat top desk, velvet or Axminster, 9x12 rug, library table and office chairs. 605 UNION TRUST Bldg., 4th and Spring.

WANTED—LACE CURTAINS WASHED AT 35c a pair, TELEPHONE A3363. 1

TO LET—
Furnished Rooms.

TO LET — HOTEL OAKS, 631 W. 6TH ST., three blocks from Broadway; fine sunny rooms; new, clean and strictly modern; en suite or single; rates very reasonable. 6

TO LET—2 FURNISHED ROOMS FOR light housekeeping, in private family, on the hilltop, nice surroundings; only $14. Phone Main 7823. 1612 COUNCIL ST.

TO LET—ELEGANT FRONT ROOM, SUITable for 2; electricity, gas, open fireplace, private entrance; fine locality; very reasonable. 2507 S. GRAND. Phone B4701.

TO LET—FURNISHED, TWO SUNNY rooms, with or without housekeeping privileges; $12. 1717 S. BURLINGTON AVE. No children. 1

TO LET—WITH PRIVATE FAMILY; LARGE sunny front room, ground floor; also rooms for housekeeping; pleasant surroundings. 917 SOUTH BROADWAY.

TO LET—3-ROOM FLAT, COMPLETELY furnished for housekeeping; second floor; nice location; $12.50; adults. 324 N. HANCOCK ST. 1

TO LET—$1.25 A WEEK, NICE LIGHT room; clean, good bed, piano and reading; couple only, at CLIFF HOUSE, at 1112 E. Seventh st.

TO LET—FURNISHED ROOMS FOR housekeeping, also other rooms, clean, close in. Near P.O. 714 S. HOPE ST.

TO LET—SUNNY, CLEAN MODERN CONnecting rooms, housekeeping, at $1.50 per week, children admitted. No. 726 SAN JULIAN. Gas free. 1

TO LET — TWO FURNISHED FRONT rooms; small kitchen; grate, bath, phone, cottage; walking distance; adults. 823 WEST 16TH. 1

TO LET—A FURNISHED ROOM, NEW, modern, elevated, in a private family; walking distance. Apply 821 S. FREMONT AVE. 1

TO LET—1 OR 2 GENTLEMEN CAN HAVE nicely furnished room with private family in West Adams district; rates reasonable. Phone B2363. 1744 W. 23RD ST. 1

TO LET—3 NICELY FURNISHED CONnecting housekeeping rooms, with private bath; conveniences; no children. Phone B1862. 513 W. 15TH.

TO LET—A SUITE OF TWO ELEGANTLY furnished rooms, with use of piano, and one single room. Inquire 117A NORTH OLIVE ST. Phone A5609.

TO LET—FURNISHED FRONT SUNNY room; good location; near car line; $1.50 per week. Call 801 W. JEFFERSON.

TO LET—LARGE, SUNNY, NICELY FURnished housekeeping room and buffet kitchen. 841 S. HOPE ST. 1

TO LET—3 NICELY FURNISHED ROOMS, single or en suite. 2306 E. FIRST. Phone 41235.

TO LET—EAST 9TH ST., 2104, FURNISHED, sunny housekeeping rooms; also single rooms.

TO LET—HOUSEKEEPING ROOMS, BAY window, fresh-laid carpet. 329 WALL ST. 1

TO LET—SUNNY HOUSEKEEPING SUITE, also single room; yard. 308. E. 12TH. Broadway 3588.

TO LET—LARGE FRONT ROOM, SUITABLE for 2 housekeeping, one block from Courthouse. 402 TEMPLE ST. 1

TO LET—NICELY FURNISHED FRONT room, Westlake district. 1422 CAMBRIA. Gentlemen preferred. 1

TO LET—SUNNY FRONT ROOM IN PRIvate family; either gentleman or business woman. 1025 GRATTAN ST. Phone B3496. 1

TO LET—ELEGANTLY FURNISHED SUITE of rooms; gentlemen preferred. 1021 SOUTH HOPE.

TO LET—3 LARGE FURNISHED ROOMS; clean and cheerful; wall bed; gas, large porch, etc.; adults. 1275 E. 17TH ST. 1

TO LET—VERY CHEAP, NICELY FURnished, sunny housekeeping rooms; private bath. 652 GLADYS AVE.

TO LET — FURNISHED, TO ONE OR TWO gentlemen, front room; reasonable; close to car barn. 1226 GIRARD ST. 1

TO LET—SPLENDID FRONT CORNER room in private family; very reasonable to gentleman. 1051 GEORGIA ST. 1

TO LET—SMALL SINGLE ROOM, RUNning water; also extra large seat-front room, suitable for 3 or 4 persons. 320 S. OLIVE. 1

TO LET—TWO HOUSEKEEPING SUITES, $10 and $13; one single room, $5. 133 S. FIGUEROA. 6

TO LET—4 ROOMS, FURNISHED, SOUTHwest; front. 1510 VERMONT AVE. West 325.

TO LET—HOUSEKEEPING SUITE OF rooms, very sunny; also single room, light housekeeping. 344 S. GRAND AVE. 1

TO LET — 2 ROOMS, COMPLETE FOR housekeeping, in small cottage. 127 W. 24TH.

TO LET—CLOSE IN LARGE FRONT ROOM with chance to learn the Spanish language. 217 E. 5TH ST. 1

TO LET—A SUNNY FURNISHED BEDroom, $4 a month. 355 S. FLOWER ST. Phone A5781.

TO LET—MODERN SUNNY ROOMS, "THE FORT," 311 California, at Broadway. Gentlemen.

TO LET—1206 S. HILL, NICELY FURNISHed sunny rooms, complete for housekeeping; walking distance. No children. 1

TO LET—TWO LIGHT HOUSEKEEPING rooms, $2.50 week for both; gas, electricity. 625½ SAN PEDRO ST., upstairs in rear. 1

TO LET—PHONE WEST 2854, OR CALL AT 1009 WEST 21ST for choice of two large rooms. 1

TO LET — NICELY FURNISHED SUNNY front room; gas, bath, phone, electric light; $3 per week. 334 S. FLOWER. 1

TO LET — FURNISHED SUNNY ROOMS. From $1.50 a week up. 422 W. SECOND ST. 1

TO LET — GOOD LIGHT ROOMS, $2.50 per week. NEW ANGELUS, 225½ S. Broadway. Home A5174. 1

TO LET—FURNISHED ROOM FOR RENT to one or two gentlemen in private family of young people. Apply 315 W. 40TH ST. 1

TO LET—2, 3 OR 4 ROOMS, HOUSEKEEPing; nicely furnished, clean, sunny. Phone F3140; walking distance. 912 FRANCISCO. 1

TO LET—3 HOUSEKEEPING ROOMS, MODern, $18. 2462 W. 15TH ST. Pico car to Catalina st. 1

TO LET—GOOD SUNNY SUITE OF THREE rooms, reasonable; walking distance. 1222 S. OLIVE ST. 1

TO LET—3 ROOMS ON FIRST FLOOR IN private family, bath and gas; rent reasonable. 1238 SAN PEDRO. 1

TO LET—926 SANTEE ST. SINGLE FURnished bedrooms, $1.50 per week, including bath. Call today. 1

TO LET—TWO FURNISHED ROOMS WITH housekeeping privileges, in private home; use of phone. 625 FREMONT AVE. 1

TO LET — NEWLY FURNISHED FRONT room, outside door; walking distance, $2.25 week. 1121 S. OLIVE. Broadway 3854. 1

TO LET—4 ROOMS, FURNISHED, EAST half of house at 1324½ W. 46TH ST., $13 per month. Key at first house east. 1

TO LET—2 CONNECTING HOUSEKEEPing rooms, with running water, for $10 per month. Apply 343 WALL ST.

TO LET — NICELY FURNISHED FRONT room, private home, walking distance. 963 W. SIXTH ST. 'Phone F5920. 1

TO LET—NICELY FURNISHED ROOMS IN private family. 324 EAST 28TH ST., between Griffith and Central aves.

TO LET—FURNISHED, HOUSEKEEPING rooms, grate, bath and phone; one block to Broadway and First. 215 N. HILL. 1

TO LET—FURNISHED ROOM, $5 A MONTH.

TO LET—
Furnished Rooms.

TO LET—
BRENNAN HOTEL,
123½ S. MAIN.
¼ block P. E. Depot; only rooming-house in city where you get hotel accommodations at reas

Classified Liners.

TO LET— Furnished Rooms.

TO LET—TWO SUNNY FRONT ROOMS, suitable for housekeeping; outside entrance; reasonable. 535 S. Beaudry ave. 1

TO LET—SUNNY CONNECTING FRONT rooms, completely furnished for housekeeping; reasonable. 1127 E. 19TH ST. 1

TO LET—TWO HANDSOMELY FURNISHED housekeeping rooms, near W. Washington car. 839 OAK ST. 2

TO LET—3 OR 4 LARGE SUNNY ROOMS, for housekeeping or will board; private family. 1319 WINFIELD ST. 1

TO LET—NICELY FURNISHED SUNNY room, $8 per month. 962 BUENA VISTA ST., Boyle Heights. 1

TO LET—4 NICELY FURNISHED ROOMS, with separate entrance; 3 or 4 persons; $27 per month. 1227 VALENCIA. 1

TO LET—LARGE, SUNNY FURNISHED room with bay window, for gentlemen; also connecting room. 329 S. OLIVE. 1

TO LET—FURNISHED, A NICE SUNNY room; modern conveniences. Call or phone 1209 S. FLOWER ST. 2

TO LET—SUNNY FURNISHED ROOM, $2.25; for light housekeeping; private family; children; modern conveniences; reasonable. 561 ORANGE ST. Home 61792.

TO LET—AT 1220 SOUTH OLIVE, front room and kitchen; furnished for housekeeping; pleasant home for parties; a quiet home; please call after Sunday.

TO LET—SUITE OF ROOMS, $12 per month, newly furnished; 2 persons; modern conveniences; nice neighborhood; 2 car lines; 5 minutes walk from Figueroa. Phone A5677. 1

TO LET—TWO FURNISHED housekeeping rooms, in a private home; a little kitchen; in a private home and grounds; rent $10 per month. Call Monday, all day. Phone 1 Call 1 AVE.

TO LET—FURNISHED OR UNFURNISHED, 1 or 2 sunny housekeeping rooms; bath, etc.; southwest; also large, reasonable room for private family. PHONE 29685.

TO LET — HANDSOMELY FURNISHED rooms; large closets, bath; small gas stove for light housekeeping, if desired; for 1 or 2 men or man and wife. 926 S. MAIN ST.

TO LET—3 LARGE SUNNY ROOMS, balcony, furnished for housekeeping; also large single room, for transient; rent reasonable. Home 1 1207 19TH ST.

TO LET— 1 or 2 of very desirable housekeeping rooms; unfurnished, all conveniences and most reasonable rent. 1218 NORTH HOPE. Main 7

TO LET — 1 OR 2 FURNISHED rooms, in new home, to adult couple; neighborhood, near car line, with use of kitchen, dining-room and bath; 1 or 2. box 164, TIMES OFFICE.

TO LET—WESTLAKE DISTRICT. Furnished south room; bird's-eye maple furniture; reasonable family. PHONE HOME 1

TO LET—NICELY FURNISHED housekeeping rooms; also one unfurnished; reasonable; private family. 1 BROADWAY.

TO LET—ROOMS, LARGE SUNNY, desirable, $2 to $3.50 weekly; bath privileges. 840 S. HILL and 1

TO LET—SUNNY FRONT ROOM, privilege of kitchen for light housekeeping, bath, phone; $12 per month. 1

TO LET—367 DARWIN AVE., 1 block; furnished rooms for housekeeping; private entrance, porch and bath.

TO LET—FOUR ROOMS FURNISHED housekeeping; modern, with piano; four short blocks from Broadway; at 327 SOUTH BUNKER HILL AVE.

TO LET—2 NEWLY FURNISHED housekeeping rooms with heating stove; walking distance; $20 a month. Call 534 TEMPLE ST.

TO LET—FINELY FURNISHED three-room suites for light housekeeping; private bath, gas, electricity; every convenience; reasonable rent. 228 W. 3RD.

TO LET—NEW AND DAINTILY furnished rooms in private family; walking distance of downtown. CISCO ST.

TO LET — NICELY FURNISHED rooms, privileges; reasonable; also 1 unfurnished room. 1 D. box 1 OFFICE.

TO LET—THREE NICELY front rooms for housekeeping; cheap; lovely home for young couple. 1 PARK AVE.

TO LET—HOUSEKEEPING rooms, new furniture; reasonable. 1 one; fine location near 2 car lines. 1 19TH ST. Phone West 1185.

TO LET—$4.50 to $10 PER MONTH; central; modern; 3 rooms; walking distance. 1 WEST 8TH.

TO LET—4004 N. BEAUDRY; 4 furnished rooms. MRS. FOND'S 1 Hope. Privileges for housekeeping.

TO LET—QUIET SUNNY ROOM, bath and electricity, large closet, water. NEWTON HOME. Hope

TO LET—3 PLEASANT SUNNY rooms, nicely furnished for housekeeping; couple or young couple preferred. 1 E. 12TH ST.

TO LET—2 CONNECTING, NEWLY furnished rooms for housekeeping; also 1 summer rates; adults or children. 1

TO LET—HOUSEKEEPING ROOM, $7 per month; single room, $1.50 per week; close in. ROCKFORD TRACT, 8 Hope.

TO LET—$1 UP, FURNISHED housekeeping rooms; sunny, pleasant. Home 1 place, no walking distance. ANGELES ST.

TO LET—FURNISHED THREE-room suite for housekeeping; opposite Park; 15 minutes from town. 1 at. Twelfth Boyle.

TO LET—NICELY FURNISHED rooms, modern, only one block from house; rent very reasonable. 1 NIA ST.

TO LET—PLEASANT FRONT room, newly furnished, good location, 1 block. Apply after 4 o'clock. 1 ave.

TO LET—LARGE FRONT gentleman, also 2 room flat, furnished for housekeeping, close 1 GRAND.

TO LET — 4 LARGE SUNNY ground floor, completely furnished housekeeping, walking distance, $25 7TH ST.

TO LET — PLEASANT OUTside room, suitable for one or two gentlemen; board if desired. 1 1 S. FLOWER ST.

TO LET—EASTERN LADY wishes light housekeeping room; sink, in kitchen, $12 monthly; 143 CARR ST.

TO LET — LARGE FRONT 3 furnishing rooms, in private family, suitable for one or two gentlemen; reasonable. 964 S. HOPE ST.

TO LET—4 LARGE, SUNNY housekeeping rooms, with and electricity; private entrance; no children. 1 MAPLE AVE.

TO LET—MODERN FRONT 1 bedroom to gentleman or 1 family. 1008 INGRAHAM ST. way 3567.

TO LET—FOR 1 OR 2 LADIES, or otherwise, 1 sunny, nicely furnished room, large front room, private home; excellent car service. PHONE 1

TO LET—ROOMS BY REFINED 1 to nicely furnished modern 2 either single or en suite. 1 HILL. A4238.

TO LET—4 FURNISHED housekeeping, nice and clean; $6 S. FLOWER. $25; also 1 room for sleeping, second floor.

TO LET — A SINGLE LARGE 1 sunny, pleasant front 1 furnished; cooking privileges if able. 1414 W. 27TH ST.

TO LET—ONE NICE FURNISHED 1 in private family; bath, etc.; 1 walking distance, if a month. 1

TO LET — 3 LARGE, AIRY 1 suite, on corner front; suite 1 room, running water; $14 month. FLE

TO LET—LARGE, SUNNY FRONT with kitchen; also nice front 1 room; walking distance. 1

TO LET—FURNISHED, 2 front 1 with or without kitchen. 1 west; other Subway. PHONE

TO LET—HANDSOME, 1 housekeeping suite, private phone and 1 piano. $30. 1 S. GRAND.

TO LET—LARGE SUNNY 1 for housekeeping; reasonable. 1 WAY.

TO LET—3 ROOMS FOR 1 with bath, gas, front porch; 1 per month. 1 SAN PEDRO ST.

TO LET—NICELY FURNISHED 1 rooms. Close in, near 1 GRAND AVE. PHONE

TO LET—NICELY FURNISHED 1 room with porch; rent $8. 1 FLOWER ST.

TO LET—NICE FURNISHED 1 with furnished kitchen, or 1 TEMPLE ST.

TO LET—LARGE, SUNNY 1 furnished; also 1 room flat, 1 block from Temple st. 1

TO LET— Unfurnished Rooms.

TO LET—UNFURNISHED HOUSEKEEPING rooms, sunny, beautiful 1 flat; water, gas, hot water, electric; new house, close in; water, phone and car; $20 per month. 1 Ave. or Main Pedro cars; $10 only to 1 small family. Home phone 28804.

TO LET—LARGE, NEWLY FURNISHED front room, adjoining nice bath; cold water, reception entrance; 1 block car; $12 per month. 1 Call at 1 or address E. box 52, TIMES OFFICE.

TO LET—SUNNY FRONT ROOM, 1 small room connected, for housekeeping; water. 324 HOPE ST. 1

TO LET—LARGE SUNNY FRONT ROOM, small room connected, for housekeeping; water. 324 HOPE ST. 1

TO LET—A LADY WISHES TO SHARE sleeping room with another; 1 SOUTH 2628. 1

TO LET—3 SUNNY HOUSEKEEPING 1 in cottage, large yard, $12 per month. 1 WITH OLIVE STREET.

TO LET—ONE TO FOUR HOUSEKEEPING 1 gas and electricity; private bath; all 1 823 CARR.

TO LET—FURNISHED ROOMS, SINGLE housekeeping; modern and reasonable. 1 ALAMO, 813 Maple ave. 1

TO LET—ELEGANTLY 1 by week or month, at 721 W. 11TH 1

TO LET—FURNISHED ROOMS, WITH OR 1 housekeeping; close in, near post- 1 1525½ S. HOPE. 1

TO LET—FURNISHED ROOMS FOR LIGHT 1 sleeping; single or en suite. 1035 S. 1

TO LET—FURNISHED ROOMS FOR LODG- 1 two baths, at THE AVALON, 1 week to month. 1 S. HILL ST.

TO LET—THE MARION, 935 S. HILL ST., 1 large boarding-house, sunny rooms, with 1 private bath; rates reasonable. 1

TO LET—BEAUTIFUL EAST-FRONT ROOM, 1 housekeeping; porcelain tub and phone; 1 $18. 1 OLIVE.

TO LET—NICELY FURNISHED ROOMS, 1 gas and bath. 125 TEMPLE ST., 1 Courthouse.

TO LET—2 FURNISHED ROOMS FOR 1 housekeeping. 1030 S. FIGUEROA. 1

TO LET—SUITE OF 3 BEAUTIFULLY FURNISHED 1 sunny rooms, with light housekeeping; 1 $7. 8 FLOWER ST. 1

TO LET—4 BEAUTIFULLY FURNISHED 1 rooms, also single room, bath, 1 1204 S. FLOWER ST. 1

TO LET—EVERY LARGE SUNNY FRONT 1 light housekeeping, gas and elec- 1 WALL ST.

TO LET—FURNISHED ROOMS FOR 1 housekeeping; $10 per suite up; also sunny 1 $9 TEMPLE ST. 1

TO LET—LARGE FRONT ROOM, FURNISH- 1 or UNFURNISHED. 1 AVE. 2

TO LET—FURNISHED ROOMS FOR LIGHT 1 housekeeping, $12 CENTRAL.

TO LET—NICE NEW ROOM, 904 HINTON 1

TO LET—FURNISHED ROOMS, WITH OR 1 housekeeping, $6 S. HILL ST. 2

TO LET — FURNISHED ROOMS. 1917 1 ST. 1

TO LET—NEWLY FURNISHED ROOMS, 244 1 Park; 15 minutes from town. Take 1 at. Twelfth Boyle.

TO LET—LARGE, SUNNY FRONT ROOM, 117 N. 1 SANTEE ST. 1

TO LET—4 ROOMS AND BATH, $12.50 PER 1 month; 1 block to Hooper car; 1½ 1 blocks to Central-ave. car. 1409½ E. 20TH.

TO LET — UNFURNISHED, AN UPPER 5- 1 room modern flat. 1321½ S. BURLINGTON. 1

TO LET — ELEGANT 3-ROOM FLATS, 1 flooded with sunshine; $24, $25; 2 rooms, $14; 1 wash-bowls, rugs, tables. 463 LUCAS AVE. 1

TO LET—UNFURNISHED, 6-ROOM FLAT, above grocery store, 1400 W. PICO. 1 Just painted and calcimined.

TO LET—CLOSE IN, NICE CLEAN 5-ROOM 1 flat; adults. 444½ WALL ST. Inquire 306 Boyd.

TO LET—COTTAGE FLAT, 4 ROOMS, NEW, 1 modern, east front; exposed on all sides; 1 lawn, yard; adults. 1721 S. FLOWER. 1

TO LET—MODERN, UPPER 7-ROOM FLAT 1 close in, special rates to permanent tenants. 1 943 WEST 47TH ST.

TO LET—COTTAGE FLAT, PLEASANT 1 modern and close in, reasonable to good 1 tenant. 1971 SANTEE ST. 1

TO LET—MODERN FOUR-ROOM UPPER 1 flat, close in; water paid; no children; $15. 1 F3339. 763 CROCKER ST. 2

TO LET—FIVE-ROOM SINGLE FLAT, LO- 1 cation very best. Inquire 1272 W. 23RD. 1

TO LET—MODERN SUNNY EIGHT-ROOM 1 flat; also modern five-room flat. Apply 111A 1 North Hope st. MRS. ROAKE. 2

TO LET—FIVE-ROOM MODERN FLAT, 1 best neighborhood; $25 if taken for a year. 1334 S. HOPE. 1

TO LET—5-ROOM LOWER COTTAGE FLAT, 1 modern, sunny. 509 E. WASHINGTON ST. 1

TO LET—STRICTLY MODERN 6-ROOM 1 flat, very reasonable. Inquire 2507 W. Pico 1 or LANG BROS., 3240-42 W. Pico. B3826. 1

TO LET—917 VALENCIA ST., LOWER, SUN- 1 ny 6-room flat; gas range; water paid; no 1 children; rent $25.

TO LET — 6-ROOM LOWER FLAT, WEST- 1 lake district, modern. Inquire 1340 W. 7TH 1 ST.

TO LET—ELEGANT 6 AND 6-ROOM FLATS, 1 good neighborhood, close in. 111 S. FIGUE- 1 ROA. See them. DOUGLASS. A6517. 1

TO LET—914, WATER FREE; CHOICEST 5- 1 room flats in city for price; every modern 1 convenience; no car fare. 1131-2 E. 20TH. 1

TO LET — 5-ROOM UNFURNISHED FLAT, 1 905 S. Hope; rent $15, water paid. Key, 427 1 S. HOPE. Phone A7644. 1

TO LET—AT REDUCED RENT, MODERN 1 six-room upper flat; sun in every room. 736 1 E. WASHINGTON ST. 1

TO LET—CLOSE IN, EXCEPTIONALLY 1 good neighborhood; modern 4-room flat. Ap- 1 ply 542 S. HOPE. 1

TO LET—MODERN 4-ROOM FLAT, WALK- 1 ing distance. Apply 708 CALIFORNIA ST. 1

TO LET—612, 4-ROOM FLAT, WATER 1 free, lawn, gas, electricity. 409 COLYTON 1 ST. 2

TO LET—CLOSE IN, 5-ROOM FLAT, 717 1 TOWNE AVE. Rent reasonable, water paid. 1 Apply next door.

TO LET—MODERN 6-ROOM FLAT, CLOSE 1 in, select neighborhood; rent $30, water paid. 1 1623 S. HOPE. Phone B3852.

TO LET — TWO 4-ROOM FLATS, UNFUR- 1 nished. 1636-8 Paloma st. Call 606 E. 3D 1 ST.

TO LET — ELEGANT, MODERN UPPER 1 cottage flat 6 rooms; reception hall; $35 per 1 month. 951 W. 16TH, cor. of Albany st. 2

TO LET—FLAT, 4 ROOMS, BATH, NICELY 1 papered; 2 car lines, or walking distance; 1 $15. 1154 CENTRAL AVE.

TO LET— Flats.

TO LET—MISSION FLAT, SUNNY; 3 ROOMS with bath, heater, wall beds, beamed ceilings, polished floors, gas range, linoleum, cooking cupboard, lawn; $20. 141 S. BEAUDRY AVE. 10 minutes' walk. 1

TO LET—UPPER AND LOWER SUNNY 3 and 6-room flats, newly renovated; new gas ranges; very desirable neighborhood; rent reasonable. Inquire on premises, 236½ W. 27TH ST. Home 22902.

TO LET—COSY NEW 4-ROOM FLAT; EVERY convenience, a beauty, sunny side, good location, walking distance. 1314½ MAPLE AVE. See it; you'll like it.

TO LET — MODERN 3-ROOM FLAT, $12.50, water paid; adults; private bath; 1356 Wright; linoleum on kitchen. Phone MAIN 7468.

TO LET — BEAUTIFUL, SUNNY 4 OR 5-room cottage flat; porch, separate entrance. 2046 NORMANDIE AVE. $25, $30. West 4023.

TO LET — UNFURNISHED FLAT OF FOUR large, sunny rooms, pantry and bathroom, front and back porches; reasonable; walking distance. 1017 W. 3D ST.

TO LET — NEW, MODERN LOWER FLAT at 3113 Dalton ave.; 4 rooms and bath, buffet, cabinet kitchen; rent reasonable. Phone WEST 5715.

TO LET—LOWER FLAT AT 636 W. 16TH st., of 6 rooms, hall and bath; for rent at DENNIS-GORDON CO. A5744. Main 3629. 226-228 Byrne Bldg. 1

TO LET—DESIRABLE MODERN 3-ROOM flat, water, gas, electric light, phone, $25 per month. 913 WEST 57TH ST., just off Figueroa. F7543.

TO LET—5-ROOM MODERN, UPPER, SUNny corner flat, 1057½ West 16th; $17, water paid. Call for MR. STEWART and see it today.

TO LET—1854 WRIGHT ST., NEW 5-ROOM lower flat, polished oak floors, modern; rent very low. Inquire by 'PHONE MAIN 1205.

TO LET—NICE COSY 4-ROOM FLAT, IN choice residence district, all modern conveniences. 1368 OAK ST. 'Phone West 3073.

TO LET—2605½ W. PICO ST., UPPER FLAT, 5 beautiful rooms; oak floor, gas range, water heater, store room; up to date; $22.50 till October. Owner there 1 to 5.

TO LET — DESIRABLE 6-ROOM MODERN lower flat. Apply 632 Burlington ave., Westlake section, or J. E. MARTIN, 313 Stimson Bldg.

TO LET—$20; MODERN 5-ROOM FLAT. Close in. 1007 W. 11TH ST., on 11th st. car line; shade trees. OWNER, 1437 Helen st. 'Phone Temple 234.

TO LET—NEW, MODERN UPPER 6-ROOM flat; sun all around; paneled dining room, etc.; adults only; rent reasonable. 932 BLAINE ST.

TO LET—$15 TO FAMILY WITHOUT CHILdren, nice 6-room upper flat; tiled and porches, gas and electricity. 2309 FIRST ST., Boyle Heights. Best car service in city.

TO LET—ONE OF THOSE UP TO DATE colonial flats, opposite Westlake Park, 632 S. Alvarado st.; rent reasonable; key at 627½ E. W. BARRETT, 543 S. Boyle ave.

TO LET—4-ROOM FLAT, NEAR WESTlake Park; modern, fine location; rent $16 per month. See O. A. VICKREY & CO., 308 S. Hill st.

TO LET—STRICTLY MODERN 5-ROOM cottage-flat; gas, electricity, stationary tubs etc.; nice large, sunny rooms, southwest. HOME PHONE 29797.

TO LET — NEW 6-ROOM UPPER FLAT; every modern convenience. 1113 TRENTON ST., one block west from Figueroa, between Eleventh and Pico.

TO LET — $20; 4-ROOM FLAT, CLOSE IN, clean, California; gas, bath; water included; also 3-room rear house, $7. 239 N. FIGUEROA.

TO LET — UNFURNISHED MODERN apartment; everything attractive; reasonable rent; southwest. Also furnished flat 2405 HOOVER ST. or A2285.

TO LET — UPPER 6-ROOM APARTMENT, finely located; everything modern, artistic tinting; sunny house, beautiful view; 5 minutes from town, good car. PHONE E1734.

TO LET—$28—FINEST EVER. Just what you want for summer. ½ block from Westlake. Large airy outside rooms. C. P. DEYOE, 313 West Third st.

TO LET—6-ROOM UNFURNISHED FLAT, all modern conveniences; $20. 1012½ FLORIDA ST., between 8th and 9th, one block west Figueroa.

TO LET—NEW, MODERN, LARGE, SUNNY 5-room lower flat; $25; walking distance. 1236 SANTEE ST.

TO LET—4 ROOMS AND BATH, $12.50 PER month; 1 block to Hooper car; 1½ blocks to Central-ave. car. 1409½ E. 20TH.

TO LET — UNFURNISHED, AN UPPER 5-room modern flat. 1321½ S. BURLINGTON.

TO LET — ELEGANT 3-ROOM FLATS, flooded with sunshine; $24, $25; 2 rooms, $14; wash-bowls, rugs, tables. 463 LUCAS AVE.

TO LET—UNFURNISHED, 6-ROOM FLAT, above grocery store, 1400 W. PICO. Just painted and calcimined.

TO LET—CLOSE IN, NICE CLEAN 5-ROOM flat; adults. 444½ WALL ST. Inquire 306 Boyd.

TO LET—COTTAGE FLAT, 4 ROOMS, NEW, modern, east front; exposed on all sides; lawn, yard; adults. 1721 S. FLOWER.

TO LET—MODERN, UPPER 7-ROOM FLAT close in, special rates to permanent tenants. 943 WEST 47TH ST.

TO LET—COTTAGE FLAT, PLEASANT modern and close in, reasonable to good tenant. 1971 SANTEE ST.

TO LET—MODERN FOUR-ROOM UPPER flat, close in; water paid; no children; $15. F3339. 763 CROCKER ST.

TO LET—FIVE-ROOM SINGLE FLAT, LOcation very best. Inquire 1272 W. 23RD.

TO LET—MODERN SUNNY EIGHT-ROOM flat; also modern five-room flat. Apply 111A North Hope st. MRS. ROAKE.

TO LET—COMPLETELY FURNISHED FLAT of 6 rooms, every convenience, close in; rent $40. 933 S. FIGUEROA. Phone Main 7150.

TO LET—6 ROOMS, SOUTH FLAT, WELL furnished, 2 bedrooms, gas and wood grate, balcony, screened back porch, reasonable rent. 1372 S. FLOWER.

TO LET — ATTRACTIVE, MODERN, FINELY furnished lower cottage flat of 5 large, sunny rooms; 229 E. Adams st., near Main. Owner, F4267. MAIN 7364.

TO LET — FURNISHED FLAT, 4 ROOMS with bath; new, modern improvements; $25. 950½ ALISO, cor. Pleasant ave. Investigate.

TO LET—NICELY FURNISHED FLAT 7 rooms, all sunny and modern; piano and phone; no children. 322 S. BUNKER HILL.

TO LET—NEW 4 ROOM FLAT AT SOUTH Park, fine location, cheap rent. Call 5307 SAN PEDRO ST. Maple car line. Phone B3826.

TO LET — UPPER PART OF PRIVATE residence, east front, 5 large sunny rooms, kitchen, pantry, bathroom, $40; adults. 943 VALENCIA ST.

TO LET—NEW, CLEAN, SUNNY, FINELY furnished 3 room flats, new plan, worthy of inspection, close in, hill section, reasonable prices. 232 N. GRAND AVE.

TO LET—5 ROOM SUNNY FLAT, COMpletely furnished, private hall and bath, gas and electricity clean and reasonable. 1003 E. 24TH ST. Phone South 2130.

TO LET—LOVELY FURNISHED FLAT AT Sunshine Terrace," 6 rooms, rare antique mahogany, rugs and china; only $40. OWNER, 705 Pay Bldg. M. 361, A3639.

TO LET — $2; MODERN 5-ROOM FLAT, close in, 1007 W. 11TH ST., on 11th-st. car line; nice place. OWNER, 1437 Helen st. Phone Temple 234.

TO LET — FIRST-CLASS 5-ROOM FLAT, nicely furnished, fine location, close in; adults only. 843 FLOWER ST.

TO LET—NICELY FURNISHED FLAT, 5 rooms, and bath, piano, phone, walking distance, low rent. 872 S. HOPE.

TO LET—3 ROOMS, PRIVATE BATH, IN-

TO LET— Flats.

TO LET—
Some five and six-room flats, absolutely modern, all the latest conveniences, situated in Westlake district, one-half block from 7th or 8th street car line. These flats are in a beautiful residence district and are equipped with hardwood floors throughout, hand-decorated cove ceiling, modern plumbing with hot and cold water, large yard front and rear, southern exposure. These flats will be rented to desirable tenants for $25 and $27; water free. This property is located at 1537 to 1545 Cambria pl. Keys at 1529 Cambria st. Telephone Main 2295. For further particulars, see ROBERT MARSH & CO., 140 West Fifth st. Security Building. Phones Exchange 178.

TO LET—
$12.50—5-room lower, E. 36th.
$18—6 rooms, E. 3d; wall beds.
$15—4 rooms, lower, Johnston st.
$28—Upper, W. 5th.
$22—4 rooms, lower, W. 22d.
$20—4 rooms, lower, S. Union.
$25—6 rooms, lower, W. Pico.
$25—5 rooms, upper, Westmoreland.
$24—6 rooms, Sunset blvd., close in.
$25—6 rooms, modern, W. 11th.
$30—6 rooms, upper, Arapahoe. New.
$37.50—6 rooms, upper, Toberman.
JONES & RYDER LAND CO., 215 West Third st.

TO LET—
Sunny, clean, upper flat, on N.E. Cor. of 4th and Omar. Has porcelain bath, Instantaneous heater. Good lawn, plenty of shade trees. This is only 5-minute walk From 4th and Spring. Price $21.
Phones F2377, Bdwy. 1232. MEYER & JOHNSON, 832 Security Bldg.

TO LET—
In Westlake section, a modern, up-to-date flat of 5 rooms; polished oak floors, beamed ceilings, built-in buffet, large fireplace and built-in wall bed with ventilated closet; large yard with palms, separate cement porch and entrance; between two car lines. Adults. 722 Valencia, or SMITH & DIETER, 430 South Hill st.

TO LET—
APARTMENT FLAT.
Modern and new 3-room apartment flat, beautiful location near Alvarado and Pico. Folding bed and all modern conveniences. Rent $23 per month.
"IT PAYS TO SEE US."
EDWARDS & WINTERS COMPANY, 234 Laughlin Bldg. Main 9307, Home Ex. 767.

TO LET—FINE FLATS, CLOSE IN.
$15—4 rooms, near 7th and Figueroa.
$25—Elegant, corner park.
$25—5 sunny rooms, Hope, near Pico.
$30—6 elegant rooms. Call 1215 W. 7th.
$40—6 rooms, elegantly furnished.
$60—16-room apartment proposition.
BRAINERD, Fay Bldg. A3639, M. 361.

TO LET—
No. 4919. Central ave., 5 rooms; gas, electricity, bath etc., $11.00 per month.
No. 1273 East Adams st., 5 rooms; modern, rent $16 per month.
BIERSON & KNIGHT, 301 H. W. Hellman Bldg. Main 247. Home A4902.

TO LET—NEW 5-ROOM FLAT AND RECEPtion hall; polished floors, porcelain bath, gas, electricity, solar and instantaneous heaters, large lawn and yard; $25, including water and janitor service. 1155 S. GRAND AVE. Phone E1064.

TO LET—FIVE-ROOM SUNNY FLAT, 1230½ Arapahoe st.
Seven-room flat, 1230 Arapahoe st.
12-room double house, 1230 Arapahoe st.
JOS. GUIDINGER, 522 Pacific Electric Bldg.

TO LET—UNFURNISHED 5-ROOM UPPER flat, east front; gas, electricity, clean, light, close in, pleasant; walking distance; near corner of Times office; $20, including water, to permanent adult tenants. 119 N. BUNKER HILL.

TO LET—WILL LET PART OF A BEAUTIful unfurnished, 10-room house to reliable party; best location in Adams-st. district; a snap for anyone wanting fine location; will board with you or not. PHONE WEST 8314.

TO LET—MARRIED COUPLES CAN FIND A homelike place to step into for $18 to $20 per month; 5 rooms and bath; Brooklyn-ave. car to Echandia, north to 807½ JUDSON.) HOME 41563.

TO LET—NEW, ELEGANT 6 OR 7-ROOM cottage flats, with latest improvements, over 3000 West Adams section, one block west of Figueroa; rent low. Call at ROOM 28, "The Stapleton," Ninth and Grand.

TO LET—6-ROOM FLAT, ALMOST NEW, southeast exposure, hot and cold water, gas range, cold air shaft, stationary tubs and bike keys; handy to all street cars. 207 W. 18TH ST.

TO LET—SUNNY FLAT IN NEW BUILDing; all modern conveniences, lace curtains and carpet in hall; water and phone paid; rent $15. 1317 E. 23D. Central ave. car.

TO LET—5-ROOM UPPER FLAT, QUITE new, absolutely modern; built-in buffet, finished floors, everything up to date. 1538 W. 20TH.

TO LET—EIGHT-ROOM UPPER FLAT, modern, all sunny rooms, Orange and Valencia cars. 1536 Orange. Call at 601 Pacific st. for key. Phone Broadway 3054. DR. H. H. CROSS.

TO LET, — NEW, CLEAN 4-ROOM FLAT, modern; adults. Call 127 N. BUNKER HILL.

TO LET—UPPER 5-ROOM FLAT, MODERN, Westlake. Inquire 1540 W. 7TH ST.

TO LET—1121 FIGUEROA ST., NICE SIXroom flat.

TO LET—3-ROOM SUNNY FLATS, PRIVATE bath, wall beds. 1038 W. 16TH ST.

TO LET—NICE 6-ROOM FLAT, APPLY AT drug store, 746 SAN PEDRO ST.

TO LET—6-ROOM MODERN FLAT, DOWNstairs. 957 SAN JULIAN.

TO LET—4-ROOM UNFURNISHED FLAT; no children. 447 TEMPLE ST.

TO LET—MODERN UPPER COTTAGE FLAT six rooms and bath. 1311 W. NINTH ST.

TO LET—AN ELEGANT NEW FIVE-ROOM flat. 1212 W. NINTH.

TO LET—MODERN 4 AND 5-ROOM FLATS. COR. 16TH AND MAPLE AVE.

TO LET—3-ROOM MODERN FLAT, NEWLY tinted; $12. 279 S. FIGUEROA.

TO LET— Furnished Flats.

TO LET—FURNISHED FLAT OF SEVEN rooms, lower; rent $35, water paid; corner First and Salt Lake Terrace.
EDWARD C. HYANS, 223 Laughlin Bldg.
A3609; Main 9463.

TO LET—
$30—2122½ West 9th st., 6-room furnished upper flat; water paid
LEE A. M'CONNELL & CO., 312 Douglas Bldg.

TO LET — DESIRABLE 6-ROOM LOWER south flat, completely furnished, gas, electricity, windows both sides, 2 toilets, telephone, lawn; near Polytechnic and grammar schools 1828 S. FIGUEROA.

TO LET—$22.50, WATER PAID, LOWER modern sunny 5 room furnished flat, gas, electricity, bath, grates, lawn, select neighborhood, walking distance, piano, adults. 1309 SANTEE.

TO LET—FURNISHED FLAT AT 732 Lake, 5 rooms, southern exposure; choice neighborhood; $40. C. C. WILLIS, 447 S. Los Angeles street.

TO LET—COMPLETELY FURNISHED FLAT of 6 rooms, every convenience, close in; rent $40. 933 S. FIGUEROA. Phone Main 7150.

TO LET—6 ROOMS, SOUTH FLAT, WELL furnished, 2 bedrooms, gas and wood grate, balcony, screened back porch, reasonable rent. 1372 S. FLOWER.

TO LET — ATTRACTIVE, MODERN, FINELY furnished lower cottage flat of 5 large, sunny rooms; 229 E. Adams st., near Main. Owner, F4267. MAIN 7364.

TO LET — FURNISHED FLAT, 4 ROOMS with bath; new, modern improvements; $25. 950½ ALISO, cor. Pleasant ave. Investigate.

TO LET—NICELY FURNISHED FLAT 7 rooms, all sunny and modern; piano and phone; no children. 322 S. BUNKER HILL.

TO LET—NEW 4 ROOM FLAT AT SOUTH Park, fine location, cheap rent. Call 5307 SAN PEDRO ST. Maple car line. Phone B3826.

TO LET — UPPER PART OF PRIVATE residence, east front, 5 large sunny rooms, kitchen, pantry, bathroom, $40; adults. 943 VALENCIA ST.

TO LET—NEW, CLEAN, SUNNY, FINELY furnished 3 room flats, new plan, worthy of inspection, close in, hill section, reasonable prices. 232 N. GRAND AVE.

TO LET—5 ROOM SUNNY FLAT, COMpletely furnished, private hall and bath, gas and electricity clean and reasonable. 1003 E. 24TH ST. Phone South 2130.

TO LET—LOVELY FURNISHED FLAT AT Sunshine Terrace," 6 rooms, rare antique mahogany, rugs and china; only $40. OWNER, 705 Pay Bldg. M. 361, A3639.

TO LET — $2; MODERN 5-ROOM FLAT, close in, 1007 W. 11TH ST., on 11th-st. car line; nice place. OWNER, 1437 Helen st. Phone Temple 234.

TO LET — FIRST-CLASS 5-ROOM FLAT, nicely furnished, fine location, close in; adults only. 843 FLOWER ST.

TO LET—NICELY FURNISHED FLAT, 5 rooms, and bath, piano, phone, walking distance, low rent. 872 S. HOPE.

TO LET—3 ROOMS, PRIVATE BATH, IN-

TO LET— Furnished Flats.

TO LET—SUNNY 4 ROOM FLAT, 412 CALIfornia st., furniture for sale. Call forenoons or by appointment. PHONE A3672. 1

TO LET—COMPLETELY FURNISHED MODern 2 room flat, near Westlake Park. 1935 ORANGE ST. Main 5706. 1

TO LET—4 ROOM FLAT, BEAUTIFULLY furnished, very pleasant and desirable. 1444 W. 22ND ST. 1

TO LET—4 ROOMS, PIANO. ALL CONVENiences, walking distance. 1115 S. BROADWAY. 1

TO LET—CLOSE IN 4-ROOM FLAT, WATER paid, $20 per month. 1024½ N. BEAUDRY AVE. 1

TO LET—FURNISHED FLAT OF 4 ROOMS, private residence, close in, Angels' Flight district. 215 S. GRAND AVE. 1

TO LET—3-ROOM MODERN FLAT, FURnished, sunny and clean, $16. 239 S. FIGUEROA. 2

TO LET—5-ROOM FURNISHED FLAT, COMplete for housekeeping; rent $20 per month. 731 CERES AVE.

TO LET—NEWLY FURNISHED 5-ROOM flat, with or without piano. 838 W. WASHINGTON ST. 1

TO LET— Apartments, Furnished and Unfurnished.

TO LET—THE BEAUTIFUL DORIA, CORner Pico and Union ave. Mission furniture, wide halls, extra large rooms with buffet kitchens and bath; will make special prices NOW; worth your while to inspect these bright, sunny furnished apartments before locating. 1604 W. PICO ST. A6364. 1

TO LET—PARTIES EXPECTING TO RENT the new 3-room apartments unfurnished for $12.50 and $13, will have to speak quick, only two apartments left in front building; 5 rooms in rear, $15. 202 W. 27TH ST. B2712 or South 5460.

TO LET — GOLDEN WEST APARTMENTS, new furniture, new house; 2 and 3-room housekeeping suites with or without baths, from $18 to $22 a month; in walking distance. 917 W. 5th st., above Figueroa.

TO LET—THE VALDORIA, 3 DOORS FROM Westlake Park, beautiful three-room suites, vacant March 1st, artistic mission furnishings, southeast exposure. Reference required. 925 ALVARADO ST.

TO LET—FLOWER COURT APARTMENTS, 204 N. Flower st. Nice, sunny front apartments. Private bath, new, clean, on the hill; fine view; furnished and unfurnished; very reasonable. Adults. Both Phones.

TO LET—2 AND 3-ROOM SUITES, ELEgantly furnished, bath, gas, electricity and phone; nice back yard; grass and flowers, $20 and $30 per month. Everything included. 954 W. 9TH ST. BDWY. 2681.

TO LET—AT "MISSION APARTMENTS." Elegantly furnished housekeeping suits and single room with private baths, hot and cold water, electric light, steam heat. 902 N. BROADWAY.

TO LET—OWENS APARTMENTS, ELEgantly furnished apartments for gentlemen; private baths and phones; also single rooms. 502 WEST FIRST. Phone A5043.

TO LET—DUDLEY APARTMENTS, SURF Line Place; Long Beach; on Strand, 1 block west Hotel Virginia; 3 and 4-room suites; private baths; rates reasonable.

TO LET—FOR $12 YOU CAN RENT HOUSEkeeping apartments, completely furnished, new; gas range, phone, electricity; at 906 CROCKER, also 1011 E. Ninth st.

TO LET — FOR CLEAN COMFORT SEE THE STANLEY. Housekeeping apartments. NEW, modern, well furnished, $14 to $22. 1536 GRIFFITH AVE.

TO LET—LOVELY NEW 2 AND 4-ROOM apartments, furnished for housekeeping; light and sightly, $15 to $18 per month. THE UPP, 1149 W. First st. Main 6945.

TO LET—$14; HOUSEKEEPING APARTments, completely furnished; gas range, bath, phone, waiting distance, new; rooms of Times office; $20, including water, to permanent adult tenants. 119 N. BUNKER HILL.

TO LET—WILL LET PART OF A BEAUTIful unfurnished, 10-room house to reliable party; best location in Adams-st. district; a snap for anyone wanting fine location; will board with you or not. PHONE WEST 8314.

TO LET—MARRIED COUPLES CAN FIND A homelike place to step into for $18 to $20 per month; 5 rooms and bath; Brooklyn-ave. car to Echandia, north to 807½ JUDSON.) HOME 41563.

TO LET—NEW, ELEGANT 6 OR 7-ROOM cottage flats, with latest improvements, over 3000 West Adams section, one block west of Figueroa; rent low. Call at ROOM 28, "The Stapleton," Ninth and Grand.

TO LET—6-ROOM FLAT, ALMOST NEW, southeast exposure, hot and cold water, gas range, cold air shaft, stationary

Classified Liners.

TO LET—
Houses.

ET—
room house N. Bonnie Brae.
room cottage, W. Vermont.
room cottage, 1418 Winfield.
room cottage, Grand st.
room modern, Manitou ave.
room house, Sunset Blvd.; new.
fine 5 room house, Westlake.
-room cottage, S. Alvarado.
New 7 room bungalow, S.W.
room house, S. Grand.
New 9 room mission house, Avenue 5
room house, close in, good.
room house, S. Flower.
room mission house, Figueroa.
JONES & RYDER LAND CO.,
W. Third st.

ET—$60 S. MAIN STREET.
Modern 9-room house, in excellent
condition; good location, near school;
fine car service; splendid grounds.
rner lot, 124x150 feet.
Rent only $35 per month.
ey at 121 East 25th street, or
JAS. N. BALDWIN'S OFFICE.
-527-529 H. W. HELLMAN BLDG.

A POOR MAN'S OPPORTUNITY.
$10.00 MONTH—WORTH $25.
ew cottage, just finished, never occupied;
n buffet, cabinet kitchen, grate and
t, 3 porches, fine porcelain bath and toi-
2 bedrooms, 2 blocks from Moneta ave.
25th st. Owner, 301 PAY BLDG.

ET—
five-room cottage, good condition, New-
, near Central; $17.
ALSO
clean six-room cottage, 18th, near Cen-
; reasonable; no small children. And new
, 44th, near Figueroa; $15.
THUR G. NEWTON, 201 Mason Bldg.

ET—
I WILL C. PRATHER
om cottage, all modern, walking dis-
$20 per month.
om cottage, modern, in the S.W.; $25
month.
WILL C. PRATHER INV. CO.,
Suite 518-20 Grant Bldg.

ET—
FURNISHED AND UNFURNISHED
HOUSES, FLATS, APARTMENTS,
LL PRICES, SIZES, DIRECTIONS,
LISTS AND INFORMATION FREE.
Years Renting Los Angeles Property.
IGHT AND CALLENDER COMPANY,
323 S. HILL ST.

ET—
om cottage, bath, toilet, electricity, lawn;
ary st.; rent $15 per month; tenant
water.
R. E. IBBETSON & CO.,
319 L. A. Trust Bldg.

ET—9 ROOMS, UNFURNISHED, FIVE
rooms, gas, electricity, excellent location;
small private boarding house, No. 1305
rd Park, close to Polytechnic High
l, $45 per month, including water, tele-
one; 2 garages connected up.
EARLEY & BENEDICT, 614 H. W. Holl
Bldg. A5127. Main 838.

ET—FIVE-ROOM MODERN COTTAGE,
t and back hall, cabinet kitchen, large
om, gas, water heater, linen closet,
dcity, etc.; house almost new. 3020
ton ave., East Los Angeles. One block
Pomeroy car. Key at 301 S. Griffin
r 1506 TEMPLE ST. Temple 741.

ET—NEW AND ELEGANT NINE-
m bungalow, on Vermont ave., Wilshire
ward district; has furnace and all pos-
ible conveniences; will lease for a year at
sonable rent. DICKINSON & DEZEN-
, 321 S. Hill st.

ET—
w and modern 9-room residence and
t at 601 E. 16th st., for $30 per month;
location for tenants.
CONWAY & KESSLER,
405-7 Laughlin Bldg.

ET—$35 PER MONTH. 346 SUNBURY
7-room two-story house, just south of
and 1st st. Has been occupied; look
in walking distance; house modern. Key
our office. BURNS-HUTCHINSON CO.,
Security Bldg. Main 237 A7110.

ET—$14.
room bungalow, 741 S. Daly st., opposite
ce of Osteopathy; new window draperies;
water paid; will furnish if desired. Take
Garvanza car. Inquire 761 S. DALY ST.

ET—A MODERN 5 ROOM COTTAGE
E. 27th near Hooper car line, $15, water
; 2 story house on Moneta car, same price.
CLENDENON BROS.,
$35. 215 Mercantile Place.

ET—TWO-STORY CALIFORNIA BUN-
low, 6 rooms, furnished, $25; unfurnished,
; bill district, 14 mins. from 6th and
; fine scenery; place for chickens, gara-
$27 B. ST. Main 1.

ET—A 6-ROOM HOUSE AND TWO
oms in basement, also barn, on Omaha
near Edgeware road; $20 per month. See
N A. SMITH, 315 O. T. Johnson bldg.

ET—FIVE-ROOM BUNGALOW ON ONE
finest avenues in beautiful Hollywood;
to DeLongpres; fruit, flowers, gas, elec-
ty, furnished or unfurnished, $15 to $20.
BOX 137, HOLLYWOOD.

ET—MODERN 5-ROOM COTTAGE,
tary wash tub, subay rooms, chicken
ds, gas, water, heater; rent $20. Near
t at Boyle Heights. 2135 GLEASON ST.

ET—4 ROOM MODERN COTTAGE, $20;
ater paid. 854 W. Vernon, 40th car.
LYON CO., 636 Bradbury Bldg. A1362. Also
ern 10-room house, all conveniences, large
ce, 3217 S. Grand.

ET—4-ROOM MODERN BUNGALOW;
ds built in wall; $22 per month. 4037
NO BEACH AVE. Key at grocery corner
blo st. and Long Beach ave. 12 minutes
m 8th and Main by Watts local car.

ET—NEARLY NEW 6-ROOM COT-
, in Park Grove ave., near 24th; 4
s, newly tinted and varnished; shades, gas
electricity, $30; NO CHILDREN. 2110
RK GROVE.

ET—60; FOUR-ROOM COTTAGE, BATH,
ter, gas, 1 block Madison and Main
eet. Temple car to emi. See OTTO, 620
Commonwealth, same tract, or RYLES, 145
Bunker Hill.

ET—$12.
room bungalow; gas, porcelain bath; new
modern, water paid.
WESTON, 321 S. Hill st., Monday morn-

D LET—MODERN HOME, 6 ROOMS AND
th, newly decorated, 50-foot lot, improved
th flowers and lawn. 1040 W. 12TH ST.
to st. car. Key 1041 BEACON ST., $30 per
nth.

D LET—4 LIGHT, SUNNY ROOMS FOR
ght housekeeping, furnished, $20 per
nth, unfurnished, $14; electric light, tele-
one and water paid. PHONE SOUTH 2307.
call at 1126 E. 27TH ST.

D LET—UNFURNISHED, $35 TO ADULTS,
-room modern house, including 3-room cot-
e; good location for doctor or dentist. Will
l furniture in the house for sale. 117 E.
TH ST., just off Main.

D LET—NEW, MODERN 6-ROOM BUNGA-
w, partly furnished or unfurnished, in W.
ans district; one block from car line; rent
asonable. Address C, box 77, TIMES OF-
CE.

D LET—NICE 4-ROOM BUNGALOW, MOD-
n; beds built in wall; rent $12.50 per
nth. Call GROCERY, Long Beach ave. and
bina st.

O LET—839 N. CORONADO, 6-ROOM MOD-
rn cottage, garage, lawn, flowers and fruit;
$16. Call A1662.

O LET—MODERN TWO-STORY, EIGHT-
-room house, 1040 Orange st., in Westlake
strict; beautiful location; rental $50 per
onth. Inquire OWNER, 118 N. Main st.

O LET—4-ROOM COTTAGE, BATH AND
creen porch, $15; water paid. 565 E. 17th.
quire at 561 E. 17TH, first house west of
an Pedro.

O LET—$25 PER MONTH. WATER IN-
luded; nine-room house, 130 N. GRIFFIN.
ome South 2040. Saturday only between
-1.

O LET—13-ROOM HOUSE, 1407 S. HOPE
t., opposite California Hospital, excellent
cation for private boarding-house. Apply
OSWELL & NOYES, 306 S. Broadway.

O LET—$30; EIGHT LARGE ROOMS, 240
. Grand ave., near 28th. Newly renovated;
tra side entrance; servants' stairway. 322
. 21ST, or your broker.

O LET—8-ROOM HOUSE WITH BATH,
gas, electric light; large yard. 1915 WAR-
ELD ST. W. Washington. Telephone West
081.

O LET—SIX-ROOM HOUSE, UNFUR-
nished, 1221 Fedora st.; $15 per month, wa-
r paid. J. MADISON CARTER, 225 Lis-
r bldg. Main 5088 and F2941.

O LET—AT GARVANZA, THREE-ROOM
ttage, bath and pantry, $10. 263 NEW
ORK ST. Take Garvanza car on Main st.
New York-st. car passes the door.

O LET—PARTLY FURNISHED, 2-ROOM
California cottage, $8 in advance; water
ree; can keep horse and chickens. Apply
OWNER, 1029 Jasmine. Phone West 1852.

O LET—DOZEN HOUSES, THREE TO
nine rooms, $7 to $40 month; four-room
ats, close in, $12. C. M. BUCK, 312 W.
rd st. Main 7967. A6262.

O LET — SOUTH HALF OF DOUBLE
use, 1220 S. UNION AVE.; six rooms,
th, cellar, gas, electricity, $21; water free.
EL. WEST 1977.

O LET—NEW 6 ROOM BUNGALOW WITH
th, set tubs and all modern improvements;
ne lawn and flowers. 433 WEST 43D, near
igueroa st., very reasonable rent.

O LET—MODERN 5 ROOM BUNGALOW,
rner Euclid ave. and E. Fifth st.; high,
althful; rooms large; two car lines; 16 min-
es; $30; water paid. Phone BOYLE 575.

O LET — NICE 11-ROOM RESIDENCE,
ose in, No. 1021 W. Seventh st. Good lo-

TO LET—
houses.

TO LET—5-ROOM MODERN COTTAGE, 1867 S. Bonnie Brae, sunny and clean, 10 minutes to Fourth and Broadway. Rent reasonable. Telephone OWNER, West 1966.

TO LET—5-ROOM PLASTERED COTTAGE, large lot; chicken corral, $24 month; owner pays water; others at all prices. CAREW COMPANY, D st., Edendale.

TO LET—MODERN, 6-ROOM HOUSE, ELECtric lights, gas and bath, nice lawn, barn and chicken yards. 1008 E. 51ST ST. Price $25.

TO LET—6-...OM COTTAGE, NEW AND modern; has never been occupied; one block from car. Call 1307 SCOTT AVE., or Phone Temple 327.

TO LET—1316 PALM, SIX-ROOM COTTAGE and bath, modern; newly painted, papered, $25. J. L. MURPHY, 223 Johnson Bldg. Tel. A6141.

TO LET—5-ROOM MODERN COTTAGE, 794 East 15th street; also 6-room cottage, 1403 Warren street, with large lot and barn. Phone MAIN 7619.

TO LET—MODERN HOUSE, 469 GRAND View st., overlooking Westlake; furnace, nice lawn, etc. Address W. R. GAGE, Lakeview Hotel. Phone Main 1242. Home 51690.

TO LET—SANTA FE AVE., COR. 107TH. 5 rooms, shed and corral for stock. Lot 50x140; good location for any one with a number of teams. Rent $15, including water.

TO LET—1321 NEW HAMPSHIRE. 5-room cottage, gas, lawn, flowers, rent $18, including water; will make lease; no objections to children. Pico Heights car.

TO LET—MODERN 8-ROOM HOUSE, DESIRable corner, near St. James Park; barn and garage; rent $42.50, water paid. 2300 THOMPSON ST. Main 3429, or F2596.

TO LET—UNFURNISHED 5-ROOM MODERN cottage at 1444 W. 20th, rent $18, tenant pays water. Key at 1548 W. 20TH after Monday.

TO LET—$22.50 8-ROOM, TWO-STORY, MODern house, close in for more particulars call at 1230 S. LOS ANGELES ST. Phone B1617.

TO LET—5-ROOM COTTAGE, PARTLY FURnished, $15; large sunny rooms; near three car lines. Call on OWNER, 259 N. UNION AVE.

TO LET — 6-ROOM MODERN COTTAGE; large lot, barn, chicken corral; $16 per month. M. A. GOULD, cor. Vermont and Vernon aves.

TO LET—HANDSOME HOME, 10 ROOMS, with fireplaces, furnace, 2 baths, 3 toilets and all other modern conveniences. Key next door. 2016 S. FIGUEROA.

TO LET—NICE 6-ROOM STORY AND A half house; large yard, basement, trees and flowers, and chicken yard. PHONE SOUTH 1216.

TO LET—MODERN 9-ROOM HOUSE, GARage, chicken yard, etc.; $20 if taken immediately. 1708 BONNIE BRAE. Key at 1710.

TO LET—ALL OR PART OF A 6-ROOM modern cottage, located in southwest; good car service. Call at 1230 W. 20TH. Phone

TO LET—WESTLAKE, STRICTLY UP-TO-date seven-room house, four sleeping rooms, furnace, garage; rent $45. Westlake avenue. 1945 WINFIELD ST. E2852.

TO LET—$30 ONLY. FOR FINE EAST-front, 6-room bungalow; cellar, storeroom, auto barn, polished floors, fireplace, window seats; convenient to cars. 1215 S. UNION.

TO LET—$12; 4 5-ROOM COTTAGE, WITH bath, gas and electricity. Take yellow car, get off at Jefferson. Key at 954. No objection to children.

TO LET — 1802 MAGNOLIA AVE., 5-ROOM modern bungalow; gas range, instantaneous heater, porcelain bath, electricity. Phone BROADWAY 2235.

TO LET—6 ROOM HOUSE, ELECTRIC lights, gas, porcelain bath, on Chomas near Downey ave. Inquire 3230 DOWNEY AVE. Phone East 2450.

TO LET—$12. WATER PAID, 6-ROOM COTtage, 10 minutes southeast; large lot. Inquire 1615 LONG BEACH AVE. West 5510.

TO LET—14-ROOM HOUSE, NEAR THE corner of Figueroa and Washington, suitable for two or three families. Apply to OWNER at 371 N. Avenue 20.

TO LET—2 5-ROOM COTTAGES, LARGE lots, good streets, fine car service, $11 and $10; will sell on small payments. 1245 E. 54TH. S. 2191.

TO LET—4 ROOM HOUSE WITH TWO 50-foot lots all fenced, chicken yards and garden bearing fruit, with stable room for horses. 813 E. 47TH. Price $25. phone F7053.

TO LET—WESTLAKE DISTRICT; 1615 W. 11TH ST., 6 ROOMS, MODERN; $20. WATER PAID. KEY AT CORNER HOUSE.

TO LET—5 ROOM HOUSE, WITH MODERN improvements. Take San Pedro st. car, go EAST 22D ST.

TO LET—2 ACRES AT LUGO SCHOOL, with 8 room house, Call at 1236 BROOKLYN AVE., Phone Boyle 624.

TO LET—1038 E. 30TH ST., COTTAGE, 2 rooms and bath, $10, water paid Apply 1279 E. 54T ST.

TO LET—HOUSE OF 6 ROOMS, BATH, AND modern; large lot, shed in rear, $20, water paid. 1009 E. 14TH ST.

TO LET—COTTAGE OF 3 ROOMS AND PANtry, and gas, 112 N. CLARENCE ST, near Salt Lake Depot. Inquire on premises.

TO LET—SEVEN-ROOM HOUSE, WITH sink, bath, etc.; on large lot. Rent $8. DOUGLAS. A6517.

TO LET—$10; NEW, MODERN 4-ROOM COTtage, 4916 COMPTON AVE. Take Hooper-ave. car, to 49th st., walk one block east.

TO LET—3-ROOM MODERN COTTAGE; $15, water paid; or with furnishings, more. 207 GUIRADO ST. Euclid ave. car.

TO LET — NEW 4-ROOM COTTAGE NEAR car line at Highland Park; $12 per month. Call at 237 W. AVE. 53.

TO LET—4-ROOM HOUSE, WATER PAID, $16. W. 11TH ST. Toilet and bath. Take Pico car W. 9th-street car.

TO LET—6-ROOM COTTAGE; ALSO CHOICE of upper or lower 4-room flat; clean and pleasant, $12. PHONE 29237.

TO LET—12-ROOM HOUSE, MODERN, WITH 2 acres, corner Temple and Fanning sts. Inquire at the L. A. WALL PAPER STORE, 930 S. Broadway.

TO LET—2 HOUSES, 1 7-ROOM, 2-STORY, 1400 E. 17th; the other, 6-room cottage, 479 Centennial st. Both perfectly modern. PHONE MAIN 3229.

TO LET—$40. 6-ROOM NEW MODERN house, furnace, lawns kept in order, water paid; near Westlake Park. Inquire 1783 W. 8TH ST. E3611.

TO LET—6-ROOM MODERN COTTAGE IN North Pasadena, $14 a month; or will exchange same for Los Angeles realty. Inquire 432 S. SPRING.

TO LET—5-ROOM CALIFORNIA COTTAGE on W. 44th, 3 blocks from car; large yard, $7. Inquire 1210 S. HILL. Phone Boyle 2336.

TO LET—$8 PER MONTH, 4-ROOM PLASTered cottage at 674 W. 29th, $12 per month; 5-room cottage at 679 W. 29th. Call F3196 or MAIN 127.

TO LET—417. WATER PAID; NEW, MODern, 5-room cottage, every convenience. 112 S. FICKETT ST., near E. First-st. car. Boyle Heights.

TO LET—5-ROOM MODERN HOUSE, 5 bedrooms, close in, southwest, rent $40. J. A. CALDWELL, 619 H. W. Hellman Bldg. Main 167, Home 1186.

TO LET—4-ROOM COTTAGE, PARTLY FURnished, near 7th and Boyle ave. Inquire N. J. STEINER, owner, 115 E. 21ST.

TO LET—723 W. 32ND ST. SUNNY FOUR-room strictly modern cottage and cellar; 2 car lines. PHONE WEST 2885.

TO LET—DESIRABLE MODERN 9-ROOM residence; price $32.50. 3115 MANITOU AVE. Inquire 3224.

TO LET—ONE SIDE OF DOUBLE HOUSE at 1309 W. Pico st., 4 rooms; rent $26. Owner, 1212 HOOVER ST.

TO LET—HIGHLAND PARK, $14, FOUR rooms, modern, near cars. Call 4863 GUAVA st., or Home phone C9068.

TO LET—COTTAGE, 3 ROOMS AND BATH, cheap. Inquire 3732 VERMONT AVE. Take yellow University car, get off at 46th st.

TO LET—2-ROOM COTTAGE, MODERN. water paid; price $7.50 per month. HOME A4022. MAIN 3433.

TO LET—$12; 5-ROOM MODERN HOUSE, 945 Ceres. Apply upstairs, 1051 E. NINTH

TO LET — NICE, SUNNY BUNGALOW; lawn and flowers; $10. Rear of 236 DAKOTA ST. Take Boyle Heights car. Boyle 1459.

TO LET—$15; 6-ROOM MODERN HOUSE, 726 Merchant st. T. WIESENDANGER, 207 S. Broadway.

TO LET—5 ROOM MODERN BUNGALOW, very reasonable, half block from 10th st. car line. Call Sunday, 949 NORMANDIE ST. 1

TO LET—CLOSE IN, FIVE-ROOM MODern cottage with attic, gas, electricity, gas stove, barn. 1636 TRINITY ST., $22.50.

TO LET—MODERN COTTAGE, 4 ROOMS and buffet kitchen. 1943 TOBERMAN ST.

TO LET—4-ROOM COTTAGE, BATH, GAS, rent including water, $12 month. 426 N. BELMONT. Main 864.

TO LET—5-ROOM, NEW, MODERN COTtage; gas, electric lights, $16. 3842 SAN PEDRO ST. B1401.

TO LET—5-ROOMED MODERN COTTAGE, porcelain bath, gas, electricity, $14, water paid; no boys. 645 E. 22ND ST.

TO LET—5-... PLASTERED COTTAGE, piped for gas; no objection to children; $7.50 per month. 1170 W. 42ND ...

TO LET—4-ROOM CALIFORNIA HOUSE

TO LET—
Houses.

TO LET—5-ROOM MODERN HOUSE, EXcellent condition. Lawn, flowers, barn. Every convenience. Key at 2901 BUDLONG AVE. Phone 21230.

TO LET—NEW 2-ROOM BUNGALOW IN the swell Southwest, $10, water free. References. PHONE WEST 3075. Monday.

TO LET—IDEAL 5-ROOM HOME, ABOVE smoke and fog, grand view, all modern, $20. 1037 EVERETT ST. Main 3022.

TO LET—NEW MODERN SIX-ROOM BUNgalow, 1708 THIRD AVENUE, Arlington Heights. West 5171.

TO LET—FIVE-ROOM COTTAGE, ALL modern conveniences, 524 East 25th. Inquire G. A. HART, Natick House.

TO LET—WALKING DISTANCE, FIVE-room cottage, $12, including water; on Court st. Owner, 1260 COURT.

TO LET—4 AND 6 ROOM HOUSES. 215 ROSEMONT AVE.

TO LET—6 ROOM COTTAGE, ALL CONveniences, rent $25 to permanent tenant. 1740 WEST 28TH. Cor. Budlong.

TO LET—MODERN FOUR-ROOM COTtage, large yard; location close in, near two car lines. No. 763 EAST 14TH ST.

TO LET—HIGHLAND PARK, $14, FOUR rooms, modern, near cars. Call 4863 GUAVA st., or Home phone C9068.

TO LET—6-ROOM COTTAGE AND BATH, modern, Westlake district. Inquire 403½ S. DONNIE BRAE. Main 3174.

TO LET—6-ROOM COTTAGE, PARTLY FURnished, or empty. 1354 HILL ST., cor. 14th. Apply Monday.

TO LET—NEW FIVE-ROOM THOROUGHly modern cottage in rear of 1122 E. 11TH ST.

TO LET—STRICTLY MODERN 7-ROOM house, 1146 ALVARADO ST. House open for call owner, F2303. $25.

TO LET—$10, FIVE-ROOM HOUSES, 2129, 2115 COURT, near Alvarado; Temple car.

TO LET—COTTAGE 6 ROOMS, BATH, lawn and flowers, close in. Inquire 1007 W. 20TH.

TO LET—4 ROOM COTTAGE, BATH, BARN, electricity, gas. 1057 E. 54TH ST., owner, DR. SLOCUM. Home A3629.

TO LET—10 ROOM UNFURNISHED HOUSE 1129 S. Hill, rent $45, water paid. WEST 2263. B1683.

TO LET—5 AND 6 ROOM MODERN COTtages, half block of First st. car line, 124 N. BOYLE AVE., Boyle Heights.

TO LET—1571 E. ADAMS; HOOPER CAR. Cottages, six rooms, $15; five-room, $12; 3 rooms, $8.

TO LET—NINE-ROOM HOUSE, 1782 W. 8TH ST., $35; log cabin; has barn, etc.; rent $40. Tel. E2350.

TO LET—MODERN 6-ROOM BUNGALOW 1679 Girard st. OWNER, 1345 Alvarado Terrace.

TO LET—5-ROOM HOUSE, PARTLY FURnished, $8 and water. 1227 WINFIELD, 3 blocks west Figueroa car. 11th-st. car.

TO LET—6-ROOM MODERN COTTAGE near school and car line, $15 a month; snap. PHONE 29306.

TO LET—10-ROOM HOUSE, 2 BATHROOMS, 705 Francis st., one block above Figueroa. Inquire 954 W. SEVENTH ST.

TO LET — 330 PATTON STREET, NEAR Temple, $12, water paid. 2-room house. JAMES THOMPSON, 309 West First.

TO LET—OR FOR SALE, 620 PHIELIO, 4 rooms, $9, easy terms, $14.00. JAMES THOMPSON, 309 West First.

TO LET—$18, 6-ROOM COTTAGE, 274 AVE. 26 near Griffin ave. cars. East Los Angeles.

TO LET—A 5-ROOM COTTAGE, SUITABLE for man and wife. 219 W. 21ST. Apply at

TO LET—2 5-ROOM MODERN COTTAGES, newly finished, $13 and $14, including water. Inquire 615 S. CLARENCE ST.

TO LET—COTTAGE, 6 ROOMS, LAWN, flowers, chicken yard, gas range, in car line; walking distance. 1140 BELLEVUE.

TO LET—MODERN 8-ROOM HOUSE, 2744 W. 8th; rent $45 per month. Apply F. C. SPRENG, 512 W. 17th. Phone B2347.

TO LET—5-ROOM UNFURNISHED COTtage, bath, pantry, electricity and gas. 118 E. AVE. 33. Phone East 2206.

TO LET—4-ROOM COTTAGE, WITH BATH; rent $11; water paid. 632 S. DALY ST. Apply DANIEL JONES, 648 S. Daly st.

TO LET—UNFURNISHED, NEW, MODERN cottages, 4 rooms, very complete; wall beds, etc.; only $18. No. 786 E. 18TH ST.

TO LET—UNFURNISHED COTTAGE, SIX rooms, bath, gas, well located. HOME PHONE F5967.

TO LET—4-ROOM HOUSE AT REAR OF 1132 E. 28th, $7; will take rent in housework. PHONE 25067 after 2 p.m.

TO LET—5-ROOM MODERN HOUSE, $15, water paid. 3439 DEL MONTE ST., 1 block west of Main.

TO LET—6-ROOM TENEMENT; BATH, gas, 2-minute car service, garden room. 1020 E. 25TH ST.

TO LET—$12; 4-ROOM MODERN COTTAGE, 108 W. 55TH ST., corner of Main. Apply Sunday.

TO LET — 4-ROOM MODERN COTTAGE, with water, $12. 965 NORMANDIE AVE.

TO LET—FIVE-ROOM MODERN COTTAGE, 1128 Crocker st.; flowers, lawn. OWNER, 515 W. 56th st. South 6190.

TO LET—$12. WATER FREE. 4-ROOM modern cottage, close in. 939 DIAMOND ST. Key at 918.

TO LET—4-ROOM HOUSE, WITH GAS, large lot and chicken corral, $12 a month. 1007 W. 41ST ST.

TO LET — ELEGANT WESTLAKE FLAT. 5 to today; rear door open. 2226 W. 8TH ST., Douglas. A6517.

TO LET—6-ROOM UPPER COTTAGE FLAT, modern, large sunny rooms; lawn, shed, large yard. 1036½ MAPLE AVE.

TO LET—1811 W. 24TH ST., 5-ROOM BUNgalow, new, modern, $25. J. P. VAWTER CO., 618 Grant Bldg. Main 8005.

TO LET — TWO 2-ROOM UNFURNISHED flats; private bath; water paid, $11 month. 228 E. 28TH ST.

TO LET — WESTLAKE PARK, 602 ALVArado, 6-room flat, or part; excellent for doctor or professional. OWNER, E1657.

TO LET—2 DWELLING HOUSES IN THE vicinity of Moneta and 43rd st. For particulars see 232 BAY ST., city.

TO LET—UNFURNISHED 8-ROOM HOUSE, 122 W. 24TH ST., suitable for two families, or could rent part.

TO LET — 4-ROOM COTTAGE, PANTRY, bath, gas. 332 PATTEN ST. Take Temple-street car.

TO LET—5-ROOM COTTAGE, $14 A MONTH. Bath and gas. 1508 ESSEX ST.

TO LET—MODERN 6-ROOM HOUSE; NEW; adults only. 1314 CALUMET AVE.

TO LET—5-ROOM MODERN COTTAGE, $15, water paid. 1430 WEST 36TH PLACE.

TO LET—NICE RESIDENCE, SUITABLE for two small families. 156 W. 23D ST.

TO LET — MODERN 5-ROOM BUNGALOW, $20. WIRT C. SMITH, 239 W. 47th st.

TO LET—HOUSE ON E. MAIN ST. 1811, gas, toilet, $13 per month, water paid.

TO LET—5-ROOM COTTAGE. 1038 WALL ST.

TO LET—6-ROOM MODERN COTTAGE, pleasant and sunny, $18. 615 GAIL ST.

TO LET—6-ROOM HOUSE. 126 E. 29TH ST. Rent $19.

TO LET—1738 S. BONNIE BRAE, 6-ROOM cottage, modern conveniences. WEST 503.

TO LET—SMALL HOUSE IN REAR OF lot, cheap. Apply 651 E. 28TH ST.

TO LET—5-ROOM MODERN COTTAGE, $20. Corner MAPLE AND 30TH.

TO LET—6-ROOM COTTAGE. MODERN. Inquire 934 W. SECOND ST.

TO LET—COTTAGES, $8, $12, FIVE ROOMS, $14. Apply 1542 ADAMS. Hooper car.

TO LET—MODERN FIVE-ROOM COTTAGE. 1412 E. 16TH ST.

TO LET—A NINE-ROOM HOUSE, WITH barn, $30 per month. 911 S. HOPE ST.

TO LET—3-ROOM COTTAGE, 539A TOWNE ave. F1969. MAIN 2046.

TO LET—5 ROOM COTTAGE, 142 WEST 49TH ST. Phone West 3375.

TO LET—10-ROOM HOUSE, 1129 S. HILL, $45. See MR. MACK, 1023 S. Grand ave.

TO LET—7 ROOM HOUSE, 559 COURT ST. $35 month. Phone EAST 1215.

TO LET—4-ROOM MODERN COTTAGE. PHONE B2151. West 4045.

TO LET—MODERN 2 ROOM COTTAGE, 376 W. 41st st.

TO LET—6 ROOM COTTAGE AND BARN. 846 W. 47TH.

TO LET—5-ROOM COTTAGE, 1507 GIRARD ST. Modern, $25 rent; unfurnished.

TO LET—
Furnished Houses.

TO LET—1129 EAST 56TH ST., NEW FIVE room cottage, south front, furnished complete, $20 per month; two minutes from cars.

TO LET—6-ROOM MODERN COTTAGE, FURNISHED, ON 6 MONTHS OR YEAR LEASE; HOPE ST.; GOOD LOCALITY. APPLY 2202 LEUTI AVE. PHONE W2208.

TO LET—6 ROOM COMPLETELY FURNISHed cottage, large porch, garden, modern conveniences, 2621 HALLDALE AVE. West Adams Traction car.

TO LET—9-ROOM ELEGANTLY FURNISHed house, on Elden near Pico; best location in city. A. BOEKER, 405 Laughlin Bldg. Phone A8107, Main 2861.

TO LET—FURNISHED 4-ROOM BUNGAlow, Euclid Heights, high, healthy, adults, $13, water paid. 3094 E. 6TH. (after Sunday.)

TO LET—
Furnished Houses.

TO LET—
$25—7-room cottage, W. 36th.
$40—6-room house, W. Jefferson; piano.
$40—5-room cottage, close in.
$45—6-room bungalow, W. 29th; piano.
$50—Beautiful 8-room bungalow, W. 39th.
$50—10-room house, Estrella ave.
$60—8-room house, W. 6th; Westlake Park.
$65—New 8-room bungalow, W. 29th.
$65—10-room house, S. Grand; furnace.
$65—Fine 7-room house, Pasadena ave.
$100—9-room residence, Harvard Blvd.
$100—10-room house, corner Westlake.
$150—Fine 12-room residence, Western ave.
JONES & RYDER LAND CO.,
218 W. Third st.

TO LET—$22, NICELY FURNISHED 6 ROOM bungalow in southwest section, practically new, piano, gas range, with hot water, connection to bath, nice electric fixtures, telephone, lawn, flowers, barn, small chicken corral, 2 bedrooms, parlor, dining room with fireplace, kitchen and bath, front and rear porches, a tidy complete home. No children. Must be assured, good care of furniture. Take West Jefferson car on Hill street to Western ave. 2041 WEST 21ST ST. Phone West 1962.

TO LET—
I WILL C. PRATHER.
7 rooms, beautifully furnished; baby grand piano, etc., in one of the best locations of the city, for the low rental of $40 per month. 8 rooms, modern in every respect, and elegantly furnished; nice grounds; rent $75 per month.
WILL C. PRATHER INV. CO.,
518-520 GRANT BLDG.

TO LET—FURNISHED, 1346 W. THIRD, A beautiful home, modern and new, close in, high, fine view, 8 rooms, storeroom and laundry in cement basement, furnace, gas, electricity, pianos, bedding, fruit trees, everything complete, one year or more, to family that can appreciate it, reasonable rent; make appointment at home 8 to 12 a.m., 6 to 7 p.m. Phone E2455. A. W. WEHN.

TO LET—
FURNISHED AND UNFURNISHED
HOUSES, FLATS, APARTMENTS,
ALL PRICES, SIZES, DIRECTIONS,
LISTS AND INFORMATION FREE.
Twenty Years Renting L. A. Property.
WRIGHT AND CALLENDER COMPANY,
323 S. HILL ST.

TO LET—I OWN A 6 ROOM MODERN FURnished cottage, 245 N. FICKETT ST., between Brooklyn ave. and East First st. car line, 10 to 15 minute service to First and Main, nice lawn, ornamental fruit trees, poultry pens and choice location; want good permanent tenant at reasonable rental. L. W. ATWOOD, 813 Grant Bldg.

TO LET—AT OCEAN PARK, THE UP-TO-date 5-room furnished house, No. 42 Paloma ave. Has 5 bedrooms, bath and dressing-room, hardwood floors, hot-water heater, etc. Will be let at about 1-3 summer prices. Apply on premises today (Sunday,) or at owner's, 1042 BEACON ST., L. A.

TO LET—HOLLYWOOD, FOR 9 OR 12 months, furnished, $70, or unfurnished; 8 room modern house on car line near hotel, two stories, electric light, solar heater, etc., 3 large upstairs porches, corner lot, shrubbery, fruit trees. Address owner, C. box 174, TIMES OFFICE.

TO LET—A HANDSOME FIVE ROOM MODern cottage, with beam ceilings, hard wood floors, beautiful mantel, buffet and china closet, completely furnished, with piano, to responsible parties only; will lease to permanent tenant; located at 121 West 54th st. See V. F. WINSLOW & CO., Corner 53d and Main sts. Both phones.

TO LET—FURNISHED HOUSE, THE BEST bargain for $40 a month in the city, payable first and last month in advance, a beautiful 6 room bungalow, good street, two car lines, elegant furniture, piano, party going East on visit. Call Sunday or Monday. MRS. G. NEAL, 1514 Berendo st., city.

TO LET—$30, WORTH $45. FURNISHED 4 room cottage, water paid; large lawn, good location for carpenter, common laborer, dressmaking, or general housework, rear 322 HARVARD BLVD., near 4th st., 20 minutes to Broadway, via Western ave. and Elmini cars. Phone TEMPLE 8006.

TO LET — MY SEVEN-ROOM HOME ON Pico Heights, beautifully furnished, living-room, den, dining-room, kitchen and screened porch downstairs; three bedrooms, bath and four closets upstairs; toilet above and below; price $65 per month. HOME PHONE B4004.

TO LET—NEW 6 ROOM BUNGALOW, OAK floors, strictly modern, gas and electricity, completely and finely furnished; on car line, near Moneta ave.; will lease to responsible tenant. Phones F3961, MAIN 5888. Ring up Monday morning.

TO LET — COMPLETELY FURNISHED 5 room home, including piano; A-1 location; between two car lines; rent $30; will be appreciated; rent $50 per month and long lease if desired. 237 E. ADAMS, South 6183.

TO LET—ONE OF THE MOST CONVENient best furnished bungalows of six large rooms and bath in the city; everything new and complete; I wish to retain one room and arrange for board. Do you wish ideal home then investigate this. 2532 POWELL ST., (W. 18th) near Arlington. Phone West 4031.

TO LET — BEAUTIFUL 4-ROOM BUNGAlow, furnished or unfurnished, on block from Maple ave. car line, 1½ blocks from Main st.; large barn, yard and flowers; 1-year lease preferred; everything new and complete for housekeeping; cheap to right party. 'PHONE B2770.

TO LET — NEW AND HANDSOMELY FURnished 6-room bungalow, southwest; all modern conveniences; lawn, shade trees, garden, etc.; 2 car lines; will lease on very reasonable terms to right party; no children. B4690.

TO LET—COMPLETELY FURNISHED FIVE-room house; silver, linen, china, velvet rugs, bath, heater, gas range, electricity, sunny; modern; all conveniences; large back yard; lawn, $40; less by year. 133 W. 36TH. Key at drug store, 28th and Grand.

TO LET—A SPLENDID HOME, 8-ROOM, 2-story house, completely furnished; will rent very reasonable to parties who will care for same, if taken immediately, as owner is leaving the city. 2220 S. GRAND AVE. 'Phone 10 to 12 p.m., B3615.

TO LET—WILL RENT MY HOME ON Washington st., 9 rooms, new piano, modern conveniences, you can secure this for any length of time by calling on BRIGGS REAL ESTATE CO., 509 Collins Bldg. Phones Home 1621, Main 527.

TO LET—FURNISHED, NORTHWEST CORner of Adams and St. James Park, 9-room furnished, 2 baths, stable, garage and 2 servant's rooms; large grounds; reasonable rent. P. B. CROSS & CO., 506 and 507 Security Bldg.

TO LET—A GOOD, WELL FURNISHED tent house, 14x26 ft.; in rear of good home where work may be obtained for part payment of rent. Corner of N. Bonnie Brae and Santa Cruz sts., 5c fare to Edendale car. References required. Tel. HOME 52732.

TO LET—HALF OR WHOLE OF A FIVE-room cottage, furnished complete; newly painted and papered; large yard; lots of flowers; $8. Call limit. 1432 SOUTH ALVARADO ST. Take Downey-ave. car. Phone East 2613.

TO LET—2-ROOM HOUSE, LARGE grounds; fruit trees, garden; on car line; 20 minutes from First and Spring. Phone MAIN 9241, between 8 and 10 a.m., or 5 and 6 p.m.

TO LET—LARGE HOUSE, OF 18 ROOMS, lovely place, lawn, fruit and shade trees, furniture new and nice, fine location, lease and furniture for sale. Phone E2655, BROADWAY 4904.

TO LET—6 ROOM COTTAGE, 12TH AND Burlington, furnished complete, $35, unfurnished to permanent tenant, $27.50. Phone Monday morning, Hollywood, 754, SUNSET.

TO LET—GRAND AVE. NEAR PICO, DEsirable 5-room cottage, comfortable and complete; no small children; reasonable. Call 1356, or grocery, 1406 S. GRAND AVE., for key.

TO LET—NEW TWO-STORY SEVEN-ROOM house, nicely furnished; all modern conveniences; lot 50x162; lawn and trees; rent reasonable to right party; will sell. 839 W. 46TH. South 6153.

TO LET—A SNAP; $30; NEATLY FURnished cottage, six rooms and bath, gas, electricity; close in. 936 COTTAGE PLACE, block west of Figueroa, between 9th and 10th.

TO LET—NICELY FURNISHED 6 ROOM bungalow, gas and

TO LET—
Stores, Offices, Lodging-Ho

TO LET—
HOTEL ALDINE
128 S. HILL ST.
IN THE HEART OF THE CITY.
EVERY ROOM NEWLY FURNISHED
TO LET WITH OR WITHOUT BA
RATES VERY REASONABLE.
128 S. HILL ST.
HOTEL ALDINE.

TO LET—
WE ARE SPECIALIZING
BUSINESS RENTALS.
NOTE SOME OF OUR CHOICE
SIVE AGENCY LOCATIONS.
S. W. COR. 9TH AND MAIN.
S. W. COR. 9TH AND GRAND.
S. W. COR. 12TH AND MAIN.
ALL SUPERB LOCATIONS AT LI
AND LET LIVE PRICES.
IF YOU ARE IN THE MARKET
FOR
STORES, HALLS, LOFTS, WARE
CALL ON OUR
BUSINESS RENTAL DEPARTME
WRIGHT & CALLENDER CO.
239 AND 241 S. HILL ST.

TO LET—
STORES, OFFICES, LOFTS
WAREHOUSE AND FACTORY S
HOTELS AND ROOMING HOU
WE HAVE ALL THE
AVAILABLE LOCATIONS.
RENTAL DEPARTMENT,
R. A. ROWAN & CO.,
239 H. W. HELLMAN BLDG.

TO LET—AT 129 S. LOS ANGELES
splendid location for a progressi
date business; a complete 2-story,
ing; 60 ft. front by 150 ft. deep, with
basement; elevator; steam heat; tele
—ALSO—
At 224 N. Los Angeles st., a comp
brick building, 62 ft. front, by 140
fireproof vault, elevators; will rent
room; can be divided if desired; te
now in.
Rooms 404 Germain Bldg. F. H. H
224 S. Spring st. Owner's
Phone 21524. Main 8524.

TO LET—NO LEASE REQUIRE
room in completely furnished office
telephone, stenographer, light, hea
service; everything ready to take
possession. Rent $25 per month.
desiring offices, with or without
and stenographer. Any combinated
requirements on economical basis
mercial travelers and business men
ing a quiet and convenient place
on R. W. PECK, 329 San Fernando

TO LET—
1 large store, 119 W. 3rd st.
1 outside suite fine offices.
1 fine $15 office.
In modern fireproof building.
Home A6834. C. WESLEY ROBERT
Main 5573. 217 Citizens' Nat'l Ba

TO LET—
LARGE NEW STORES
IN
FINE LOCATION.
LOW RENT.
GOOD LEASE.
SIXTH AND HILL STREE
W. I. HOLLINGSWORTH &
324-16 WILCOX BLDG.

TO LET—
FINE STORE.
Broadway, between 5th and 6
Spring, between 5th and 6
Also large office, cheap.
Home A6834. C. WESLEY ROBERT
Main 5573. 217 Citizens' Nat'l Ba

TO LET—$4—A ROOM—$4
NEAR 12TH AND MAIN
22-room modern lodging-house; fu
condition; 4 blocks from postoffice;
lowest rates in the city.
JONES & RYDER LAN
218 W. Third st.

TO LET—NEW, MODERN STORE
W. Seventh street, 2nd15; doub
single doors; entrances from prin
large flues and concrete floor; pre
ends adapted for separate shops; d
dependent electric light and toilets
OPPOSITE PEOPLE PASSING D
$15 EACH or WHOLE BUILDING
HUNTERBERGER, 614 W.
205 GRANT BLDG. Ex. 277. Main

TO LET — FINE THREE-STOR
basement building on Los Angele
Second; suitable for wholesale or
ness; fixtures and elevators, comp
for present to 216 S. MAIN ST.

TO LET—
JONES & RYDER LAND C
218 W. Third st.
We have a client who will build
garage on West Washington st.; w
low rent.
JONES & RYDER LA
218 W.

TO LET—
LOFT, 25x80,
AT REASONABLE FIGUR
Phone—Ex. 867.
Phone—Main 3867.
Or call at
THE WILEY B. ALL
416-418 S.

TO LET—$16 PER MONTH; 8
store, 22x60, with yard. 1819
N.E. cor. Washington; transfer
cles for painter, plumber, ca
business. ERN FIELD, owner,
Washington. Phone 24204.

TO LET—
Finest lighted room on Broadwa
st.; 19x36 feet; second floor; well
ture; wholesale business or dress
$25 per month.
H. F. WALLACE, 414½ S. Broad

TO LET—STORES WITH LIVI
special rates in beginning for
can work up good trade; grocery
butcher and druggist wanted.
Brooklyn-ave. car to Echandia st.
JUDSON, (Brooklyn Heights)

TO LET—BEAUTIFUL FU
fice, complete, with phone, ...
two desks, chairs and couches; ...
other adults or in connection with
home. Rent $25 per month. ...
required. Call ROOM 701, Pay Bl

TO LET—GROCERY STORE
248 E. 6th st., with counter
show cases and refrigerator,
the business. Inquire 244 E. 6th
KEN.

TO LET — WILL LEASE FOR
years, the Wayland Apartm
ing; consisting of 24 private ...
or sale; house new and furnish
now fully occupied; clear in
HOPE ST.

TO LET—FOR A FINE LARGE
west side of Broadway, near
METCALF, 318 H. W. Hellman B

TO LET—SITE FOR SMALL BU
BITTLESTON, Pico and Fig
BDWY 1704.

TO LET — FURNISHED OFF
building and low rent.
TIMES OFFICE. A6834.

TO LET—FINE STORE
Broadway, between 5th and 6
Spring, between 5th and 6
Also large office, cheap.
Home A6834. C. WESLEY ROBERT
Main 5573. 217 Citizens' Nat'l Ba

TO LET—
STORES, OFFICES, LOFTS
WAREHOUSE AND FACTORY S
HOTELS AND ROOMING HOU
WE HAVE ALL THE
AVAILABLE LOCATIONS.
RENTAL DEPARTMENT,
R. A. ROWAN & CO.,
239 H. W. HELLMAN BLDG.

TO LET—AT 129 S. LOS ANGELES
splendid location for a progressi
date business; a complete 2-story,
ing; 60 ft. front by 150 ft. deep, with
basement; elevator; steam heat; tele
—ALSO—
At 224 N. Los Angeles st., a comp
brick building, 62 ft. front, by 140
fireproof vault, elevators; will rent
room; can be divided if desired; te
now in.
Rooms 404 Germain Bldg. F. H. H
224 S. Spring st. Owner's
Phone 21524. Main 8524.

TO LET—NO LEASE REQUIRE
room in completely furnished office
telephone, stenographer, light, hea
service; everything ready to take
possession. Rent $25 per month.
desiring offices, with or without
and stenographer. Any combinated
requirements on economical basis
mercial travelers and business men
ing a quiet and convenient place
on R. W. PECK, 329 San Fernando

TO LET—
1 large store, 119 W. 3rd st.
1 outside suite fine offices.
1 fine $15 office.
In modern fireproof building.
Home A6834. C. WESLEY ROBERT
Main 5573. 217 Citizens' Nat'l Ba

TO LET—
LARGE NEW STORES
IN
FINE LOCATION.
LOW RENT.
GOOD LEASE.
SIXTH AND HILL STREE
W. I. HOLLINGSWORTH &
324-16 WILCOX BLDG.

TO LET—
FINE STORE.
Broadway, between 5th and 6
Spring, between 5th and 6
Also large office, cheap.
Home A6834. C. WESLEY ROBERT
Main 5573. 217 Citizens' Nat'l Ba

TO LET—$4—A ROOM—$4
NEAR 12TH AND MAIN
22-room modern lodging-house; fu
condition; 4 blocks from postoffice;
lowest rates in the city.
JONES & RYDER LAN
218 W. Third st.

TO LET—NEW, MODERN STORE
W. Seventh street, 2nd15; doub
single doors; entrances from prin
large flues and concrete floor; pre
ends adapted for separate shops; d
dependent electric light and toilets
OPPOSITE PEOPLE PASSING D
$15 EACH or WHOLE BUILDING
HUNTERBERGER, 614 W.
205 GRANT BLDG. Ex. 277. Main

TO LET — FINE THREE-STOR
basement building on Los Angele
Second; suitable for wholesale or
ness; fixtures and elevators, comp
for present to 216 S. MAIN ST.

TO LET—
JONES & RYDER LAND C
218 W. Third st.
We have a client who will build
garage on West Washington st.; w
low rent.
JONES & RYDER LA
218 W.

TO LET—
LOFT, 25x80,
AT REASONABLE FIGUR
Phone—Ex. 867.
Phone—Main 3867.
Or call at
THE WILEY B. ALL
416-418 S.

TO LET—$16 PER MONTH; 8
store, 22x60, with yard. 1819
N.E. cor. Washington; transfer
cles for painter, plumber, ca
business. ERN FIELD, owner,
Washington. Phone 24204.

TO LET—
Finest lighted room on Broadwa
st.; 19x36 feet; second floor; well
ture; wholesale business or dress
$25 per month.
H. F. WALLACE, 414½ S. Broad

TO LET—STORES WITH LIVI
special rates in beginning for
can work up good trade; grocery
butcher and druggist wanted.
Brooklyn-ave. car to Echandia st.
JUDSON, (Brooklyn Heights)

TO LET—BEAUTIFUL FU
fice, complete, with phone, ...
two desks, chairs and couches; ...
other adults or in connection with
home. Rent $25 per month. ...
required. Call ROOM 701, Pay Bl

TO LET—GROCERY STORE
248 E. 6th st., with counter
show cases and refrigerator,
the business. Inquire 244 E. 6th
KEN.

TO LET — WILL LEASE FOR
years, the Wayland Apartm
ing; consisting of 24 private ...
or sale; house new and furnish
now fully occupied; clear in
HOPE ST.

TO LET—¼ OF FINE LARGE
west side of Broadway, near
METCALF, 318 H. W. Hellman B

TO LET—SITE FOR SMALL BU
BITTLESTON, Pico and Fig
BDWY 1704.

TO LET — FURNISHED OFF
building and low rent.
TIMES OFFICE. A6834.

TO LET—FINE STORE
for jewelry business; excellent location; beautiful
new and up-to-date; excellent opportunity for the right party. Inquire 218
THIRD ST.

TO LET—FIRST LOCATION FOR RETAIL
meat and grocery in heart of city; near
Second and Spring car transfer point. Cheap
if good brick oven if wanted; will divide.
Inq 88 BULLARD BLK. 1

TO LET—ONE-HALF OR ALL OF MODERN
store, 22x80 ft., large desk in rear; plate-
glass front; cheap for right party. Inquire
Mailing at 762 S. SPRING ST.
room 228, same building. F6844. 1

TO LET — NEW FIREPROOF BRICK
building, suitable for any kind of business.
Inquire Shorb and Delman, across
street from Palace Hotel, or postoffice. Apply
to J. NORBLOM, Venice, Cal. 1

TO LET—A 9-ROOM APARTMENT-HOUSE,
centrally located, completely furnished, long
lease to responsible party. M. L. GER-
MAIN CO., 220 Germain Bldg., 224 S.
Spring st. Ex. 962. Main 5962. 1

TO LET—E 7TH ST., 150 FEET EAST OF
S. Pedro, 30x132 to double alley; will build
2 or two-story to suit tenant; 5000 square
feet; suitable for wholesale. OWNER, COR-
YOU CO., 336 Broadway. Main A1302. 1

TO LET—APARTMENT-HOUSE, BUILT FOR
a 5 years' lease, on east-front lot, 90x132,
between 15th and 16th sts.; or I
lease you the lot. ARTMAN (Home 41963.)

TO LET — WELL FURNISHED OUTSIDE
suite with desks, etc., telephones and all
conditions, most central location, ex-
cellent light, rent. Call 422 BRYSON BLOCK,
Main 5218 and SPRING. A3476. 1

TO LET—PART OF OFFICE WITH USE OF
fine fire-proof vault and telephone;
plenty of light, centrally located; rent $15 per
month at 421 LOS ANGELES TRUST
BLDG., 3rd and Spring sts. 1

TO LET—COMPANY LEAVING CITY WILL
lease two connecting offices on third floor
of the H. W. Hellman Bldg. Call 328 H. W.
HELLMAN BLDG. Phone A2632. 1

TO LET—FINE LIGHT STORE, 208 E. NINTH
st., near Main; cheap. See owner, 219 CITI-
ZENS' NATIONAL BANK BLDG.

TO LET—PART OF WHOLE OF STORE
room, 25x75 feet, corner 4th and Hope sts.
Apply to O. P. ZAHN, 225 S.
Hope st. A3617.

TO LET—STOREROOM, 519 E. 9TH ST.
Phone Ex. 1 month. Phone EX.

TO LET—NICE OFFICES, 321½ S. SPRING.

TO LET—STOREROOM, 824 W. 6TH ST. AP-
ply 826 W. 6TH ST. Phone 13038.

TO LET—STORE, PICO NEAR FLOWER;
size 25 ft. Broadway.

TO LET—
Country Homes.

TO LET—IN GLENDALE FOOTHILLS, TWO
cozy cottages, 5 rooms each, in home place, partly
furnished, if desired; 2 acres in more, bath,
chickens, fruit, flowers, horses, beautiful loca-
tion, perfect health, especially, should
be seen to be appreciated. OWNER'S address,
P. O. box 1, Glendale.

TO LET—THE CRANE ONE OR TWO
cozy cottages of 4 rooms each, bath, pantry,
screened sleeping porches, set in orange grove
of 2 acres of ground, in WEST
HOME 'PHONE

TO LET—GROCERY STORE AND
LONG BEACH, 2 ACRES
with 7-room house, chickens, horses,
cows, implements, etc. 1 mile from
Long Beach. 12 W. First.

TO LET—
Beach Property.

TO LET—FURNISHED BEACH HOUSE 7
rooms and bath; on block from Virginia
Park; 50 per month; terms of ocean; very
low rates for reduction on long
time. DE KALB.
H. E. Ave. & Los Angeles.

TO LET—BEACH PROPERTY, 2, 5 AND 6
rooms; also 3 bath-house, Ocean
Park, Santa Monica and Venice; rates, owner,
on premises, 42 ROSE

TO LET—FURNISHED COTTAGE,
DIAMOND, 28 W. 6th, room

Classified Liners.

TO LET—
Stores, Offices, Lodging-Houses.

TO LET—
JONES & RYDER LAND CO.,
218 WEST THIRD ST.
Business Lease Department.
We have an immense list of business prop-
erty for rent; stores, all kinds; lots; ware-
houses; apartment and lodging-houses; of-
fices; ground leases, etc. Rents are reasona-
ble and leases good.

Splendid store on N. Spring, 22x130; long
lease at $200 a month.

7-room house on Third near Central, in first-
class shape; splendid for tailor or printer;
lease at $25 a month.

Beautiful room in the Auditorium Bldg.,
22x45; 4 years' lease; reasonable rent; ground
floor.

First-class store on Pico, cor. Palma, 20x80;
good lease at $45; an exceptionally good propo-
sition.

JONES & RYDER LAND CO.,
218 West Third st.

TO LET—
(Keep this ad.) Call week days.
6-desk room cor. First and Broadway in
large modern, well furnished real estate of-
fice, maps, chairs and tel. Two roll-top desks,
one very large and new to sell cheap, or
will rent one or will sell office furniture and
rent room myself in the office.
ROCKEMEIER, room 201 Tajo Bldg. Phone
A3856. Cor. First and Broadway.
(Stores on Central avenue to rent at ½
price.) 8' to $15 month. "Also 5 acres, fine
potato land to rent on Central near Slauson
ave. Phone A3856. Two real estate of-
fices on Central ave. to rent cheap or will sell
them cheap." 1

TO LET—
STORES, LOFTS, WAREHOUSES.
For business locations, see the Rental Dept.
MINES & FARRISH,
215 S. Hill st.

TO LET—
ANGELS' FLIGHT.
GRAND AVE. NEAR FOURTH.
23-room modern house on good lease, at
$6 a room. This certainly deserves your
consideration.
JONES & RYDER LAND CO.,
218 W. Third st.

TO LET—
$8—A ROOM—$8.
THE LOWEST YET.
25 first-class rooms on corner near Uni-
versity of Southern California. A rare oppor-
tunity. This old house good.
JONES & RYDER LAND CO.,
218 W. 3rd street.

TO LET—BRICK STORE FOR BUTCHER
shop, cor. Monets and Vernon ave. Has
been occupied as a butcher shop for 2 years,
and leases for present tenant leaving. See
OWNER at once, 221 West Vernon. Phone
South 873.

TO LET—
25 L. GERMAIN CO., Inc.
This office is headquarters for stores, ware-
houses and lofts, at bargain prices. Room
Germain Bldg., 224 S. Spring. Exchange
Main 8087. 1

TO LET—OFFICES (SINGLE OR EN SUITE)
cheap, light and well ventilated; location
Coulter building, 212 W. Third st., near
Broadway; appointments first-class, service
the best; rents moderate. Agent of building,
ROOM 103.

TO LET—4 OF FURNISHED OFFICE, IN-
cluding use of separate desk, typewriting
machine, phone, rent $15 per month, on ground
floor, between Temple block and First st.
Los Angeles, Cal. Address E, box 125,
TIMES OFFICE. 1

TO LET — TO LEASE FOR TERM OF
years, on Main st. corner of 16th,
16x116 to 20-ft. alley. H. F. ERNST, room
Tajo block, corner First and Broadway.

TO LET—STORES, 103, 105 S. BEAUDRY AVE.
Apply 311 S. Ninth st.

TO LET—
139 E. Seventh st.
Corner store, 701 W. Seventh st.

TO LET—
WIESENDANGER, 207 S. Broadway.

TO LET—2 FINE FURNISHED BUNNY
offices; use of separate desk, type-
writing machine, phone; rent to right
party, $12 per month. Apply 614 O. T. JOHN-
SON BLDG., Fourth and Broadway.

TO LET—PART OR WHOLE OF STORE-
room, 25 feet, opens of 20x30 fixed up for
office; will make to suit tenant; to right
party. C. F. HARR, 325 South Los Angeles
Phone A3807 or F7828. 1

TO LET—DESIRABLE SPACE FOR FIRST-
class jeweler; excellent location, beautiful
new building; first-class trade; excellent op-
portunity for the right party. Inquire 218
THIRD ST.

TO LET—FIRST LOCATION FOR RETAIL
meat and grocery in heart of city; near
Second and Spring car transfer point. Cheap
if good brick oven if wanted; will divide.
Inq 88 BULLARD BLK. 1

TO LET—ONE-HALF OR ALL OF MODERN
store, 22x80 ft., large desk in rear; plate-
glass front; cheap for right party. Inquire
Mailing at 762 S. SPRING ST.
room 228, same building. F6844. 1

TO LET — NEW FIREPROOF BRICK
building, suitable for any kind of business.
Inquire Shorb and Delman, across
street from Palace Hotel, or postoffice. Apply
to J. NORBLOM, Venice, Cal. 1

TO LET—A 9-ROOM APARTMENT-HOUSE,
centrally located, completely furnished, long
lease to responsible party. M. L. GER-
MAIN CO., 220 Germain Bldg., 224 S.
Spring st. Ex. 962. Main 5962. 1

TO LET—E 7TH ST., 150 FEET EAST OF
S. Pedro, 30x132 to double alley; will build
2 or two-story to suit tenant; 5000 square
feet; suitable for wholesale. OWNER, COR-
YOU CO., 336 Broadway. Main A1302. 1

TO LET—APARTMENT-HOUSE, BUILT FOR
a 5 years' lease, on east-front lot, 90x132,
between 15th and 16th sts.; or I
lease you the lot. ARTMAN (Home 41963.)

TO LET — WELL FURNISHED OUTSIDE
suite with desks, etc., telephones and all
conditions, most central location, ex-
cellent light, rent. Call 422 BRYSON BLOCK,
Main 5218 and SPRING. A3476. 1

TO LET—PART OF OFFICE WITH USE OF
fine fire-proof vault and telephone;
plenty of light, centrally located; rent $15 per
month at 421 LOS ANGELES TRUST
BLDG., 3rd and Spring sts. 1

TO LET—COMPANY LEAVING CITY WILL
lease two connecting offices on third floor
of the H. W. Hellman Bldg. Call 328 H. W.
HELLMAN BLDG. Phone A2632. 1

TO LET—FINE LIGHT STORE, 208 E. NINTH
st., near Main; cheap. See owner, 219 CITI-
ZENS' NATIONAL BANK BLDG.

TO LET—PART OF WHOLE OF STORE
room, 25x75 feet, corner 4th and Hope sts.
Apply to O. P. ZAHN, 225 S.
Hope st. A3617.

TO LET—STOREROOM, 519 E. 9TH ST.
Phone Ex. 1 month. Phone EX.

TO LET—NICE OFFICES, 321½ S. SPRING.

TO LET—STOREROOM, 824 W. 6TH ST. AP-
ply 826 W. 6TH ST. Phone 13038.

TO LET—STORE, PICO NEAR FLOWER;
size 25 ft. Broadway.

TO LET—
Country Homes.

TO LET—IN GLENDALE FOOTHILLS, TWO
cozy cottages, 5 rooms each, in home place, partly
furnished, if desired; 2 acres in more, bath,
chickens, fruit, flowers, horses, beautiful loca-
tion, perfect health, especially, should
be seen to be appreciated. OWNER'S address,
P. O. box 1, Glendale.

TO LET—THE CRANE ONE OR TWO
cozy cottages of 4 rooms each, bath, pantry,
screened sleeping porches, set in orange grove
of 2 acres of ground, in WEST
HOME 'PHONE

TO LET—GROCERY STORE AND
LONG BEACH, 2 ACRES
with 7-room house, chickens, horses,
cows, implements, etc. 1 mile from
Long Beach. 12 W. First.

TO LET—
Beach Property.

TO LET—FURNISHED BEACH HOUSE 7
rooms and bath; on block from Virginia
Park; 50 per month; terms of ocean; very
low rates for reduction on long
time. DE KALB.
H. E. Ave. & Los Angeles.

TO LET—BEACH PROPERTY, 2, 5 AND 6
rooms; also 3 bath-house, Ocean
Park, Santa Monica and Venice; rates, owner,
on premises, 42 ROSE

TO LET—FURNISHED COTTAGE,
DIAMOND, 28 W. 6th, room

TO LET—
Farming Lands.

TO LET—AT ONCE, FOR 1 YEAR OR LONG-
er, the very best 5-acre place in California,
in perfect order, with five-room house, good
barn, sheds, chicken yards, etc.; all clean and
tidy; fair to see, and as good as gold in every
way, with garden growing, berries and fruits
and everything in first class; this is a chance
in a thousand; $25 per month; four blocks from
electric. Address BOX 168, postoffice, Glen-
dale, Cal., or call on PARKER & STERN-
BERG. 1

TO LET—5 ACRES RICH, FERTILE LAND
in Santa Monica on hill overlooking Venice
and ocean, 2-story house, big barn, $15 a
month. ALICE J. STEVENS, 218 Laughlin
Bldg. Main 1386, A2571. 1

TO LET—160 ACRES, $100 CASH AND WA-
ter tax, 4½ miles north Holtville, Imperial
county; land leveled and borded three years
ago. J. BARRICK, 415 E. 9TH, Los Angeles.
3

TO LET—FOR $12.50, THREE ACRES WITH
4-room house, barn, chicken houses and
yard; free water. Third place above Palm
ave., on Rose, Altadena. Owner, A. McLEOD,
Lamanda Park. 1

TO LET—40 ACRES RICH BLACK LAND;
level, with irrigation water, near Inglewood,
for strawberries or vegetables. T. WIESEN-
DANGER, 216 S. Broadway. Phone 2018.

TO LET—20 ACRES AT LA CRESCENTA.
Address C, box 112, TIMES OFFICE. 1

TO LET—
Poultry Ranches.

TO LET—OR WILL LEASE FOR 3 YEARS
at $25 a month, new modern house, 1 acre
of oranges, 1 acre of lemons, one acre of
peaches, and several grape fruit and loquat
trees, at Sierra Madre, right on the car line.
H. C. WOOD, with C. C. C. Tatum, 636 H.
W. Hellman Bldg. 1

TO LET—4 ACRES CLOSE TO CITY LIM-
its, 6-room house, bath, barn, engine-
house with pumping plant, brooder house, 4
chicken houses. Sandy loam soil, water piped
to house and yards. Rent $30. Apply JOHN
CLARK, 836 S. Hope st. 1

TO LET—CHICKEN RANCH CLOSE TO
city, about 1½ acres with all kinds of fruits
and flowers, city water, $20 month, long lease.
CAREW, Eldendale. 1

TO LET — OR FOR SALE — CHICKEN
ranch, city, 2 acres. Take Pasadena Os-
trich Farm car, get off Ave. 39. Go down
San Pasqual ave. Ask for S. MENTZEL. 1

TO LET — LA CRESCENTA, 15 ACRES,
house and barn. 630 PACIFIC ELECTRIC
BLDG. 2

TO LET—2½ ACRE POULTRY RANCH AT
Sunnyside. Apply 534 S. MAIN ST. 1

TO LET—
Miscellaneous.

TO LET—NEW SEWING MACHINES, ALL
makes, by the week or month, slightly used
and second hand machines from $4 up. We
allow you a month's rent on the purchase
price of any machine you buy. Free lessons
in Battenberg and embroidery on the latest
Family Rotary every Thursday. All kinds
repaired and exchanged. WHITE & DOMES-
TIC OFFICE, 357 S. Broadway. Main 2105,
Home F6257.

TO LEASE—FOR A TERM OF YEARS,
property on Towne ave., between Fifth and
Sixth sts.; building purposes; 83x132 ft. to
alley. For particulars address E. G. ORD,
324 Sixth st., Santa Barbara, Cal.

TO LET—45x238, S.E. CORNER MAIN AND
Jefferson sts., suitable for feed yard, etc.
Will build to suit tenant. Spur track avail-
able. GEORGE CORTELYOU CO., 345
Bradbury Bldg. A3102.

TO LET—FINE FRONT YARD FOR BOOT,
shoe, fruit stand or exhibition of plants,
also back yard. 619 S. HILL ST. office. 1

TO LET—
Pasturage.

TO LET—40 ACRES ON MAIN ST., CLOSE
to city limits, good for potatoes or barley,
one to four years. W. P. EATON, 408 Lan-
kershim Bldg. Phones A3841, Main 4686. 1

TO LET—ABOUT 25 ACRES OF FOOTHILL
land, fine for winter vegetables, plenty of
water, will lease for 4 years or 3 to 5 years.
Take Glendora car on Main st. at 9:05 or
10:45 to Glendora, then walk 3 miles east
and see F. J. FLEISCHER, the owner on
place, or address box 57, Glendora, Cal. F. J.
FLEISCHER.

TO LET — GOOD PASTURE, WATER,
shade, all kinds of stock; give us a call.
Inquire at BUTCHER SHOP, Puente. Phone
3228. Home, Reynolds & Craig. 2

TO LET—PASTURE FOR HORSES AND
mules, plenty feed and water, $2 per month
in numbers. C. DRYDEN, Phone South 6127.

BUSINESS CHANCES—
Miscellaneous.

FOR SALE — BEST BARGAIN EVER OF-
fered; fine grocery store and meat market,
with large living room on S. Spring st., clear-
ing $200 per month; splendid stock of grocer-
ies, cash register, large ice box, fine meat
scales, 3 showcases, counters, everything com-
plete; rent $50; price $550; I will take $350
cash, balance ($20) monthly; no interest; this
store is really worth $1000. See OWNER, 703
S. Spring st., room 209. 1

OUR BOOK, "BUSINESS ADVICE, ADS.
and Schemes," will help over the hard
times—shows how to boom sales. Hundreds
of catchy headings and "ads" suitable to any
business; window trimming, selling courtesy,
store management, schemes, etc., prepaid
anywhere on receipt of $1 until March 15, 1909;
no extra charges. NATIONAL ADV. CO.,
Columbia and Graham sts., Pittsburgh, Pa. 1

PARTY FROM COOS BAY, ORE., OFFERS
a tract of land, consisting of 300 acres on
Coos Bay, with quarter mile of water front
(which can easily be improved by dredging)
about 100 acres of bottom land, balance bench
land, all productive and suitable for subdi-
vision; price ridiculously low, $40 per acre.
See A. T. MALONE, 1205 E. First st., Long
Beach, or T. G. HARRIMAN, 509 First Na-
tional Bank Bldg., Long Beach. 1

FOR SALE—
$600 buys grocery, averaging $30 daily, rent
$25.
$1200 buys grocery, invoice.
$250 buys big paying grocery.
$1200 buys second hand store, clearing big
money.
Room 417 BRYSON BLDG., Second and
Spring.

PARTY WHO HAS $5000 TO $15,000 TO IN-
vest in a large first class manufacturing
business that own their own buildings, factory
and a large amount of land; any one that
has the money and wants to move to Los
Angeles their home and get in a good business
will pay them to look this up. Address C,
box 16, TIMES OFFICE. 1

WISHING TO DEVOTE ALL OUR TIME
to the wholesale business, have for
sale our candy and bakery business at 353
Main street. This is a good paying and es-
tablished business, reasonable rent and a good
lease. See A. L. NELSON, at 515 East 4th
st., or R. B. HAMMOND, at 353 South Main
st., Los Angeles. 1

TRANSFER BUSINESS. ONE OF THE OLD-
est and best in the city. Clearing $250
monthly. First-class horses and wagons,
vans, etc. Good storage warehouse. Price
$4000. $2000 can be required. 1
DE RUTTER, WRIGHT & COMPANY,
239 GROSSE BLDG.,
Sixth and Spring sts.

WANTED—A WOMAN WHO IS CAPABLE
of conducting a 50-room apartment or lodg-
ing house; must have means or security.
None other need apply. Everything modern
and brand new. Beautiful location on high
ground. Within walking distance of center
of city. No agents. Address F, box 79, TIMES
OFFICE. 1

CHANCE FOR LIVE MAN WITH $10,000—
Manufacturing business in operation five
months, showing good profit; our investment
$15,000. We wish to increase capital to $25,000,
giving investor management. Business will
show profit $10,000 per year at start; big field
untouched. Address B, box 19, TIMES OF-
FICE. 1

LAUNDRY, IN GOOD SOUTHERN CALI-
fornia town. Doing a remarkable little busi-
ness. All apparatus and machinery necessary.
Horse and wagon. Weekly business $45. This
can be bought below invoice, $600.
DE RUTTER, WRIGHT & COMPANY,
239 GROSSE BLDG.,
Sixth and Spring sts.

FOR SALE—SODA, ICE CREAM, CIGARS,
post cards and art goods; the most beau-
tiful spot in Southern California; four tourist
cars stop here every day; everything new,
neat and clean; fine large trade, and leases
have to sell on account of age. Address
the owner, K. R. RANCH, 1001 Sycamore ave.,
South Pasadena, Cal. 1

FOR SALE—CORNER CIGAR STAND,
clearing $125 per month, on S. Main st.; fine
fixtures, cost $200; splendid cash register, cost
$70; fresh stock of cigars and tobaccos, cost
$150; laundry agency, cheap rent; 4 years'
lease; price $265; I will take $150 cash, balance
$10 per month. See OWNER, 702 S. Spring
st. Room 209. 1

FOR SALE—STRICTLY CASH BUSINESS,
bakery, delicacy and light groceries, daily
receipts $40 to $50; no delivery, great loca-
tion, special cheap rent; good lease, would
consider clear lot, part payment, stock fix-
tures and lease, worth the money. Full par-
ticulars 325 MASON OPERAHOUSE. 1

WANTED — MAN TO MANAGE CIGAR
stand who can invest $225; I will take $150
cash, balance $10 monthly; this business will
pay you $100 per month; clean, agreeable work;
experience not required. Owner will teach you
the business. Call 702 S. SPRING ST., room
209. 1

LARGE PROFITS MADE IN BUYING PUTS
and calls in wheat, pamphlet fully explaining
method of dealing in these "indemnities"
mailed free. Also talks how an investment
of $30 in calls alone made over $700 in one
day. THE MUTUAL GRAIN CO., 72 Wall
st., New York. 1

CORPORATION MANUFACTURING PROD-
ucts handled by wholesale and retail deal-
ers, desires district sales manager; three-year
contract; liberal compensation and commis-
sion; investment and unquestionable refer-
ences required; hold meetings
anywhere. Many other advantages. Skillful
service and charges very low. Call or ad-
dress "CORPORATION DEPARTMENT," 112
COULTER BLDG., Los Angeles. Phone
A2508.

CAFE FOR RENT, FURNISHED; BROAD-
way cafe, completely equipped; seats over
120; central location; rent $225; must be an
experienced party.
Furnished hotel of 86 rooms to lease fur-
nished; corner location; brick building. See
WALKER, 422 Grant Bldg. 1

ADVERTISER EMPLOYED BY LARGE
corporation desires meeting responsible party
with $2000 cash, can make $10,000 profit in
sixty days; absolutely no chance of loss; will
demonstrate the practicability of above before
investment; agents and brokers ignored. For
personal interview address B, box 75, TIMES
OFFICE. 1

WANTED — MANUFACTURING IRON
WORKS, RECOGNIZED STANDING, DO-
ING PROFITABLE BUSINESS, WANTS MAN
TO TAKE RETIRING PARTNER'S HALF IN-
TEREST; WILL STAND RIGID INVES-
TIGATION; AMOUNT REQUIRED, $5500.
ADDRESS F, BOX 41, TIMES OFFICE. 3

$600 WILL GIVE YOU A HALF INTEREST
in a business in a Los Angeles suburb
which will net you over $200 monthly. Full
particulars at
DE RUTTER, WRIGHT & COMPANY,
239 GROSSE BLDG.,
Sixth and Spring sts.

WANTED—A MAN WITH GOOD BUSINESS
judgment and $3000 to join company to work
one of the finest propositions in Nevada min-
ing center. No chance to lose. Can pay out
the money yourself. An opportunity of a life
time. Address C, box 62, TIMES OFFICE. 1

WANTED—3 TO 5 MEN WITH FROM $2000
to $3000 each to form company and develop
a proven oil property. This property is ad-
joining the famous Imperial and Association
Company property, and there is no chance to
lose. This is the chance of a life time. W.
J. HANEY CO., 211 Lankershim Bldg. 1

WE HAVE AN AI POSITION FOR A GOOD
live man or woman, with a little money to
invest. Don't want any dead ones as posi-
tion carries good salary and there is a chance
to advance both as to salary and position.
This may be the opportunity that you are
looking for. W. J. HANEY CO., 211-12 Lank-
ershim Bldg. 1

DO YOU WANT 20 PER CENT. INTEREST
on your money? Bring this advertisement
to our office and we will SHOW you how
you can make that much the first year, with
no chance to lose. W. J. HANEY, 211-12
Lankershim Bldg. 1

FOR SALE—WELL EQUIPPED HOME
bakery; good location; all store trade; daily
receipts $40 to $50; no delivery; great loca-
tion, special cheap rent; good lease, would
consider clear lot, part payment, stock fix-
tures and lease, worth the money. Full par-
ticulars 325 MASON OPERAHOUSE. 1

WANTED — MAN TO MANAGE CIGAR
stand who can invest $225; I will take $150
cash, balance $10 monthly; this business will
pay you $100 per month; clean, agreeable work;
experience not required. Owner will teach you
the business. Call 702 S. SPRING ST., room
209. 1

LARGE PROFITS MADE IN BUYING PUTS
and calls in wheat, pamphlet fully explain-
ing method of dealing in these "indemnities"
mailed free. Also talks how an investment
of $30 in calls alone made over $700 in one
day. THE MUTUAL GRAIN CO., 72 Wall
st., New York. 1

CORPORATION MANUFACTURING PROD-
ucts handled by wholesale and retail deal-
ers, desires district sales manager; three-year
contract; liberal compensation and commis-
sion; investment and unquestionable refer-
ences required; hold meetings
anywhere. Many other advantages. Skillful
service and charges very low. Call or ad-
dress "CORPORATION DEPARTMENT," 112
COULTER BLDG., Los Angeles. Phone
A2508.

CAFE FOR RENT, FURNISHED; BROAD-
way cafe, completely equipped; seats over
120; central location; rent $225; must be an
experienced party.
Furnished hotel of 86 rooms to lease fur-
nished; corner location; brick building. See
WALKER, 422 Grant Bldg. 1

ADVERTISER EMPLOYED BY LARGE
corporation desires meeting responsible party
with $2000 cash, can make $10,000 profit in
sixty days; absolutely no chance of loss; will
demonstrate the practicability of above before
investment; agents and brokers ignored. For
personal interview address B, box 75, TIMES
OFFICE. 1

WANTED — MANUFACTURING IRON
WORKS, RECOGNIZED STANDING, DO-
ING PROFITABLE BUSINESS, WANTS MAN
TO TAKE RETIRING PARTNER'S HALF IN-
TEREST; WILL STAND RIGID INVES-
TIGATION; AMOUNT REQUIRED, $5500.
ADDRESS F, BOX 41, TIMES OFFICE. 3

$600 WILL GIVE YOU A HALF INTEREST
in a business in a Los Angeles suburb
which will net you over $200 monthly. Full
particulars at
DE RUTTER, WRIGHT & COMPANY,
239 GROSSE BLDG.,
Sixth and Spring sts.

WANTED—A MAN WITH GOOD BUSINESS
judgment and $3000 to join company to work
one of the finest propositions in Nevada min-
ing center. No chance to lose. Can pay out
the money yourself. An opportunity of a life
time. Address C, box 62, TIMES OFFICE. 1

WANTED—3 TO 5 MEN WITH FROM $2000
to $3000 each to form company and develop
a proven oil property. This property is ad-
joining the famous Imperial and Association
Company property, and there is no chance to
lose. This is the chance of a life time. W.
J. HANEY CO., 211 Lankershim Bldg. 1

WE HAVE AN AI POSITION FOR A GOOD
live man or woman, with a little money to
invest. Don't want any dead ones as posi-
tion carries good salary and there is a chance
to advance both as to salary and position.
This may be the opportunity that you are
looking for. W. J. HANEY CO., 211-12 Lank-
ershim Bldg. 1

DO YOU WANT 20 PER CENT. INTEREST
on your money? Bring this advertisement
to our office and we will SHOW you how
you can make that much the first year, with
no chance to lose. W. J. HANEY, 211-12
Lankershim Bldg. 1

FOR SALE—WELL EQUIPPED HOME
bakery; good location; all store trade; daily
receipts $40 to $50; no delivery; great loca-
tion, special cheap rent; good lease, would
consider clear lot, part payment, stock fix-
tures and lease, worth the money. Full par-
ticulars 325 MASON OPERAHOUSE. 1

WANTED — MAN TO MAN

Classified Liners.

BUSINESS CHANCES—
Miscellaneous.

FOR SALE—½ INTEREST IN A BUSINESS that will clear $25 per day for a few hundred dollars. As small payment down, the balance can be paid out of the profits of the business. No great amount of experience required; only to be honest, for you have to help manage the business; no money required until fully investigated. Do not overlook this if you are looking for business. Room 425 GERMAIN BLDG., South Spring st.

A MANUFACTURING FIRM, ESTABLISHED three years, wishing to incorporate and increase the business, will sell an interest for one-half its real value. Prefer party who can give his time to the business. Control entire Pacific Coast territory under a patent. Investment required from $500 up. Address F, box 20, TIMES OFFICE. 1

HAVE $5000, MORE OR LESS, WITH OR without services, to invest in legitimate business proposition. I am principal. Unless you give full particulars and state whether you are agent or principal, I can give no attention. References exchanged. Address C, box 29, TIMES OFFICE. 1

$10 CASH AND $10 PER MONTH WILL BUY a beautiful California vineyard, the income from which will be sufficient to make you independent for life. Handsome pamphlet, valuable information and contract FREE. SACRAMENTO VALLEY IMPROVEMENT CO., St. Louis, Mo.

I WANT A PARTY WHO HAS $250 AND would like to get into a good established business that pays $25 to $50 a week; must be a sober, reliable man. Trial given before buying. 241½ S. BROADWAY. Room 12.

GOOD CHANCE FOR GOOD MAN WITH $2000 or more capital to go into GOOD safe and legitimate business in GOOD locality with GOOD associates and sure of making large profits. Address D, box 37, TIMES OFFICE.

FOR SALE—IN FRESNO COUNTY, THRIVing town of Sanger, old-established, favorably-known and prosperous general merchandise business of Prashenay Bros.; investigation invited; good security acceptable. Apply direct.

IT DON'T MATTER WHAT YOU WANT IN business chances, 'tis what you have, we exchange it for you or get what you want on terms to suit. HOLLINGSWORTH CO., rooms 6 and 7, 344½ S. Broadway. A2863.

I WILL SHORTLY START AN INDUSTRY which guarantees a profit of over 25 per cent. annually, and need $5000 more to complete working capital. Amounts of $500 and above accepted. This is a surety. Address box 18, TIMES OFFICE.

FOUNDRY AND MACHINE SHOPS. GOOD opening for experienced party with moderate capital to open a small foundry and machine shop. One of the best points in the San Joaquin Valley. Address C. R. SCOTT, chairman of committee, Tulare Board of Trade, Tulare, Cal.

WANTED—A GENTLEMAN WITH 28 YEARS' business experience, thoroughly responsible, would consider a proposition as DISTRIBUTOR AGENT, for concern handling staple articles, for Los Angeles, Cal. Address E, box 155, TIMES OFFICE. 1

FOR SALE — TRADE OR EXCHANGE— Hardware business in good location; low rent, good lease, cash will get a good buy; will consider trade for acreage or city property. Address 1320 W. PICO. 'Phone P1946.

MANUFACTURING ENTERPRISES, PAYing well; good reasons for soliciting additional capital; you will make mistake if you do not investigate these.
JONES & RYDER LAND CO., INC.,
1 218 W. Third st.

FOR SALE—THE BEST AND SUREST BUSiness opportunity offered in Southern California is a poultry ranch in Inglewood Poultry Colony. This is no experiment; it is an accomplished fact. Address INGLEWOOD WATER CO., 240 Wilcox Bldg.

FOR SALE—$550 BUYS GROCERY STORE; doing fine cash business, with good lease; clean stock; sales over $30 each daily; best location, rooming-house district; good man should double business. HOLLINGSWORTH CO., rooms 6 and 7, 344½ S. Broadway.

$9000 — FLORAL BUSINESS, GREENhouse, stock, fine trade, increasing daily; cleared $400 in February; expensive hot fires necessary; this will stand inspection; only those meaning business reply. For particulars address B, box 168, TIMES OFFICE. 1

FOR EXCHANGE—A WELL-ESTABLISHED grocery store, doing an excellent business; could double present volume; located 1 mile from city limits, postoffice in store; will exchange for good lot, southwest or Hollywood. Box 237 C, STATION D.

LAND IN TROPICAL MEXICO, PLANTED to cocoanuts, pineapples, bananas, sugar cane and rubber, sold in tracts to suit purchaser, for cash or installments. Bank references. Call or MR. GREENE, 239 H. W. Hellman Bldg.

WANTED—MAN TO JOIN ME WITH $10,000 cash, gilt-edge business proposition, handle your own money and double same quickly; references exchanged; principals only; investigate. Address Y Y, box 108, TIMES OFFICE.

GENERAL MERCHANDISE, CLOSE IN, good residence district; no opposition; good trade; will invoice to assist in placing on (patented) auto sparking device. Can on all gasoline motors and launches, cent. profit in it, or will sell entire BOX C, Station D, Los Angeles.

$3500, PART CASH, PURCHASES HALF INterest in practical local manufacturing proposition, large profits assured, staple article used everywhere, references exchanged. Address D, box 35, TIMES OFFICE.

WANTED—BIDS ON FOREIGN PATENTS. The most valuable invention of modern times, no bids less than $1000 accepted. U.S. patent sold for $10,000. Get facts and particulars of SUTHERLAND, 105 S. Broadway. 1

FOR SALE—FINE SMALL CITY DRUG store, good location, established trade; owner has other business; terms if sold quick; expenses very light; would consider exchange. Address E, box 35, TIMES OFFICE.

WANTED — AN EXPERIENCED WALL paper man to take a one-third interest in the Los Angeles Wall Paper Co.'s business at 900 S. Broadway. J. C. MARQUARDT, Mgr.

CORNER GROCERY AND MARKET — INvoice $1900; cash sales $40 per day and better. Just inquire reason for selling; that will satisfy you. M'ARTHUR, 419 Grosse Bldg., 6th and Spring.

DELICACY AND LUNCH PARLORS NICEly fitted, location the best, suited for lady; close in, small expense; will sell at bargain. JONES & RYDER LAND CO., INC.,
1 218 W. Third st.

MAN WITH $250 TAKE HALF INTEREST IN old established meat market, experience not

BUSINESS CHANCES—
Miscellaneous.

WANTED—OWING TO CHANGE IN BUSIness arrangement, half of $15,000 stock company at Pasadena, for sale at par; best location in city; high class business; employs 15 people. HOBBS & UNDERWOOD, 304 Cham. of Com., Pasadena.

FOR SALE—MEAT MARKET, EXCELLENT location, close in, fine fixtures, open front; all cash, no delivery, a money maker, investigate, must sell on account of sickness, may consider real estate. EUREKA MARKET, 524 W. Third st.

MAN, OR MAN AND WIFE, WITH $100 TO invest, can make $10 a day at one of the beaches from April to September; legitimate business, new in California. Call room 38, HENDERSON APARTMENTS, 9th and Los Angeles sts.

FOR SALE—NOTION STORE, WHERE school supplies are in demand; must go on my ranch; will sacrifice for half its value this week. See MR. WILLIAMS, 447 S. Broadway.

A NICE CLEAN UP TO DATE HARDWARE stock for sale on account of owner's ill health; in a growing country town, doing a good business, full investigation invited. Address X, box 67, TIMES OFFICE.

DELICACIES AND BAKERY, TRAVELING business; stock, horse, wagon for $350; exceptional money-making proposition. Call and investigate, N.E. COR. NORMANDIE AND 20TH ST.

SAN DIEGO—LEASE FOR SALE; PROMInent location, on best business street; size of store, 57x16; wide plate-glass show window; all in fine condition; rent $50. Address W. L. S., 564 Fifth st., San Diego, Cal.

FOR SALE—GOOD BUSINESS IN GARden, consisting of lunch room, ice cream, confectionery, and good trade; can go right away; must sell this week. Call or write, MRS. BOWEN, Gardena.

FOR EXCHANGE—OR SALE; SMALL GROcery, close in, good business. For equity, will exchange for Pasadena or Hollywood; assume balance. Address C, box 121, TIMES OFFICE.

I HAVE FROM $300 TO $500 TO INVEST with services in any honest business; give full particulars. Fakers please don't answer. Address B, box 50, TIMES OFFICE.

FOR SALE—AT A SACRIFICE, $150 WILL buy a nicely established gas appliance and repair shop, living rooms in rear, cheap rent; investigation solicited. See owner, 2007 W. PICO ST. 'Phone West 628.

WANTED — A GOOD MAN WITH HIS money to join us in manufacturing proposition that will result in large profits in a short time. Address C, box 49, TIMES OFFICE.

FOR SALE OR EXCHANGE—FOR CITY real estate, gent's furnishing, jewelry and musical instruments business; splendid location, cheap rent and good lease, $4500. Address C, box 21, TIMES OFFICE. 1

$500 TO $1000 INTERESTS IN VALUABLE invention, purchaser will be expected to join inventor in manufacture of same, a fortune in it. Address INVENTOR, C, box 32, TIMES OFFICE.

WANTED—PARTY WITH SOME CAPITAL to form partnership with inventor of illuminating sign for house, number, etc., to place on market. Address C, box 34, TIMES OFFICE.

FOR SALE—MEAT MARKET IN GOOD town, 17 miles from Los Angeles; well equipped; good team and wagon; doing good cash business, $700. Owner going east must sell. See OWNER, Wednesday, 649 S. Olive st. 2

WANTED — A THOROUGHLY EXPERIenced miller with from one to two hundred dollars to join her in opening millinery store, experience not necessary. Address D, box 14, TIMES OFFICE. 1

STOCK, BOND OFFERING, MINING, ELECtric, industrial or railway company wanted for sale; commission basis. Address full particulars. CLIENTELE, P. O. box 398, New York. 1

FIRST-CLASS BUSINESS IN NEW MANufacturing district. If looking for snap investigate. Will sell cheap owing to health. Address MANAGER, 2500 Santa Fe ave., city.

FRUIT, CONFECTIONERY, CIGAR AND ICE cream stand doing a paying business; pressing business in the East compels me to sacrifice. Address F, box 47, TIMES OFFICE.

FOR SALE—WANTED MAN TO INVEST $500 (well secured, in established business) and accept position, salary $25 a week. Money wanted to insure man's attention to business. Investigate. 224-26 I. A. TRUST BLDG.

FOR SALE—BEST LAPIDARY OUTFIT ON Coast; faced cutting machine, etc., electric motor. Wish to sell at once, as I must leave for the East owing to death in family. BOX 77, Redondo Beach, Cal.

WANTED—LIVE AGENTS, GENTLEMEN and ladies to sell stock in a gold mine that is developed, equipped and operating; liberal terms to the right parties. Address F, box 22, TIMES OFFICE.

TOO MUCH BUSINESS FOR ONE MAN; want a partner of chattel loan office, big income to right party. Office been established several years. Room 211, 702 S. SPRING ST.

TO LET—FINEST LOCATION FOR RETAIL market and grocery in heart of city; best principal street car transfer point. Cheap rent; good brick oven if wanted; will divide. Inquire 125 BULLARD BLK. 1

FOR SALE—AT A SACRIFICE, PART INterest in $700 job printing shop, 2 presses, cash preferred, but will take a few hundred down, balance terms. Address F, box 103, TIMES OFFICE. 1

MY GENERAL MERCHANDISE BUSIness, mining town, for $7500; right man can buy $4000 cash, balance time payments; would consider partner if good man for inside. Call H. SMITH, Hotel Corona, city. 1

GROCERY STOCKS, $200 TO $2,000; OUR list comprises all grades, quickly moved; many will exchange for city property or land. JONES & RYDER LAND CO., INC.,
1 218 W. Third st.

$800—GROCERY AND MEAT MARKET, with living-rooms, doing from $1200 to $1300 per month; rent $30 month, good lease. THOMPSON & CO., room 204, Fay Bldg., corner Third and Hill.

EXCHANGES—ALL LINES OF BUSINESS for city or country. We can fit in anything you have to offer.
JONES & RYDER LAND CO., INC.,
1 218 W. Third st.

WANTED—SINGLE LADY, OR MAN AND wife, to take full charge of hotel and draw salary; will sell half interest for $2000; security $2000. Give 'phone number. Address D, box 157, TIMES OFFICE.

FOR SALE—GOOD INVESTMENT; HAVE a new patent which is needed in every household; a big money maker. Wanted partner with capital or will sell outright. BOX 26, Times Office, Pasadena.

FOR SALE—THE BEST PAYING PAPER route in Southern California; 600 actual subscribers; profit $100 a month; horse, harness and cart included. Price $1000 cash. R. CERNOCK, Colton, Cal.

FOR SALE—GOOD PAYING CORNER GROcery, rent $25, including 6 living rooms; also handle bay and grain. This is a bargain. Call at once, 1044 W. JEFFERSON.

WANTED—BUTCHER.
Party with means to conduct butcher business, best location in the city. Fixtures furnished complete, ready to do business. Address F, box 106 TIMES OFFICE. 4

OUR GROWING BUSINESS COMPELLED US to seek larger quarters, fixtures and as much stock as wanted for sale. Trade established 5 years. GIDEMANN, $15-$18 Central Ave.

FOR SALE—CIGAR STAND STOCK OF IMported cigars and tobacco; finest fixtures. National cash register that cost $70. Laundry agency, cheap rent, long lease; clearing $200 a month. Call 215 W. 2ND ST. 1

FOR $200 I CAN SELL YOU A BUSINESS in which you can clear $4.00 and up a day. Can be managed by lady or gentleman. Tel. S. 2914, or address owner, D, box 119, TIMES OFFICE.

WANTED — DIRECTOR FOR COLONIZAtion company. Investment $1000. Secured by valuable real estate. Large profits. Give references. Address D, box 192, TIMES OFFICE. 1

WANTED—PARTNER FOR ½ INTEREST in blacksmith shop; must have $100 to invest. 'Phone South 6621, 1316 S. SAN PEDRO ST. 1

SNAP — FINELY FURNISHED 3-CHAIR barber shop, good location, doing good business, for sale cheap, reason leaving this town. S. NAKA, 109 W. Ninth.

FOR SALE—$2400; BEST SUBURBAN MEAT market; choice trade; three delivery wagons; complete fixtures; good reasons. Address B, box 10, TIMES OFFICE. 5

$350 BUYS HALF FOR CLOSE-IN CORner cigar, variety fruit and grocery store; you must act quick. See PHOENIX, 302 Grant Bldg. 1

FOR SALE—ONE AUTO SHOP AND TOOLS; will sell cheap if taken at once; will trade; 4-year lease on ground. J. C. WILHOIT, 3 American ave., Long Beach.

I MAKE A SPECIALTY OF SELLING OR exchanging legitimate business chances. C. W. CONWAY, 204-5 Bradbury Bldg. Member Los Angeles Realty Board.

FOR EXCHANGE—FOR LOTS OR ACREAGE, shares in operating gold and copper mines, which will stand rigid investigation. See me, A. GLEASON, 236 H. W. Hellman Bldg.

WANTED—INTELLIGENT BUSINESS MAN with few thousand dollars; investment and successful results guaranteed. ALTHOUSE BROS., 430 S. Broadway. 1

FOR SALE—OUR STOCK OF NEW AND second-hand furniture, with lease; a snap at $300 cash. ST. LOUIS FURNITURE CO., 430 S. Spring.

FOR SALE—GROCERY, LOCATION A-1; goods all new; low rent; long lease; invoice price. Call and see for yourself, 2304 S. GRAND AVE. 1

FOR EXCHANGE—CORNER PROPERTY in Kansas City, Kansas, worth $1000 clear. Want property here worth $1000. JAMES THOMPSON, 209 West First. 1

BUSINESS MEN, BE WISE, DON'T BUY

BUSINESS CHANCES—
Miscellaneous.

WANTED—GOOD HOTEL MAN OR WOMAN with $5000 cash, money well secured. ALPINE SPRINGS HOTEL CO., 303 Citizens' National Bank Bldg.

A RELIABLE, FIRST-CLASS BAKER TO join me in a bakery business at Rawhide, Nev.; references exchanged. Address B, box 173, TIMES OFFICE.

FOR SALE—AN ESTABLISHED TEA AND coffee business, including horse, buggy, coffee mill, scales, etc. Address B, box 116, TIMES OFFICE. 1

GOOD, HONEST GENT OR LADY CAN SEcure an interest in office business which can be doubled with partner, reasonable to right party. 411 W. SEVENTH ST.

HARDWARE STOCK, 90C ON THE $1; YELlow and green car line. Rent $30. Invoice about $1500. Cash only. 2209 S. UNION AVE.

FOR SALE—GOOD-PAYING DELICATESsen and restaurant, centrally located, cheap if sold at once. Address A, box 158, TIMES OFFICE.

FOR SALE—CONFECTIONERY AND ICE cream store at a sacrifice price; elegant soda fountain; 10-gal. power freezer. B. E. EVANS, Covina, Cal.

FOR SALE—A FINE GROCERY STOCK and fixtures, cheap for cash; will give a discount on fixtures. $1500; this is a bargain. Address F, box 29, TIMES OFFICE. 1

BUSINESS CHANCE FOR MAN OR WOMan, $25 per week; spare time; send stamp. HANNA, 634 Pythian Bldg., Indianapolis, Ind. 2

PRACTICAL NURSERYMAN AND HORTIculturist would like to meet a gentleman of means on a proposition in the Imperial Valley. Address B, box 83, TIMES OFFICE.

FOR SALE—HARDWARE TINNING AND plumbing business in good town, invoice about $3500; must have cash. Address C, box 139, TIMES OFFICE. 4

FOR SALE—CIGAR AND TOBACCO STAND, swell little place, good laundry agency, clean stock, rent $40. 215 MASON OPERA HOUSE. A2715.

FOR SALE—$7000; GENERAL MERCHANdise store and Postoffice, Ventura county, $20 business per day; no opposition; terms HOLT & MUNTON, 240 Byrne Bldg. 1

FOR EXCHANGE — CORNER BUSINESS property, Topeka, capital of Kansas, $1400 clear; property here worth $1400. JAMES THOMPSON, 209 West First. 1

FOR SALE—DWELLING AND LARGE warehouse, suitable for auto garage, with 4 year lease, must be sold. For particulars address C, box 126, TIMES OFFICE. 1

FOR SALE—CIGAR AND CONFECTIONERY store; best location; 3-year lease; rent $40; net invoice price. P.O. BOX 297, San Pedro, Cal.

FOR SALE — LAUNDRY DOING $400 PER week and increasing, $5000 for horses, wagon and plant; terms to right party. Address D, box 27, TIMES OFFICE.

GENTLEMAN WOULD LIKE TO MEET lady of business ability, and some means, to join in a good, legitimate proposition at Goldfield. Address F, box 78, TIMES OFFICE. 1

FOR SALE—GENERAL STORE IN RIVERside county, postoffice in store, doing good business, full information. A BOEKER, 405 Houghton Bldg. 'Phone A5197. Main 3861. 1

$1500 WILL GIVE YOU A CHANCE TO make $50,000 in a short time, business is sure; high-class, honorable and clean. Address box 637, SANTA MONICA, Cal. 1

FOR SALE—FUEL AND FEED BUSINESS, with a good trade and fine location, low rent and long lease; biggest bargain in city. Address F, box 157, TIMES OFFICE. 1

SALOON IN SAN DIEGO, PRICE $4000; part cash, long lease, owner wants to retire from business. Box 72, SAN DIEGO, Cal. 1

GOOD PAYING BAKERY FOR SALE AT reasonable price; good chance for the right party. Address D, box 169, TIMES OFFICE. 1

$3000 WILL GIVE THE RIGHT PARTY A managing interest in the swellest apartment house in the city. Owner needs help. PALMER & GOULD, 610 Grant Bldg.

WANTED—PARTY TO PAY FOR FROM two to ten foreign patents on invention that "skins them all" for one-half of same. Address D, box 174, TIMES OFFICE. 1

FOR SALE—WELL-EQUIPPED VULCANizing plant, doing good business; reason for selling, sickness; sell at invoice. B5929. 1316 S. MAIN.

BUTCHERS WISHING TO SELL THEIR markets, list with the RETAIL BUTCHERS' BOARD OF TRADE, 336½ S. Broadway. 2

FOR SALE—FOR $700 YOU CAN GET A fine bakery in one of the best locations in the city, large store, shop and living rooms. Call today only. SOUTH 4766.

CAFETERIA FOR SALE, FINEST LOCAtion downtown, good lease, cheap rent, $2000 cash needed, principals only. Address F, box 138, TIMES OFFICE.

FOR SALE—FIRST-CLASS TOILET PAPer business, good paying business; one of best reasons for selling. Address F, box 139, TIMES OFFICE. 1

WANTED—PARTNER WITH $5000 TO TAKE half interest in established manufacturing business, money to increase the output. Address D, box 92, TIMES OFFICE. 1

FOR SALE—LAUNDRY ROUTE, SPLENDID horse and wagon, clearing $22 a week. Owner will teach you business. Price $300. Apply 1135 E. 2ND ST.

WANTED—GOOD CLEANER AND DYER with $300 to $500 cash, in fine established business, swell opportunity for right man. Address F, box 73, TIMES OFFICE. 1

WANTED—A DRUGGIST WITH CAPITAL enough to start drug store in good live town; car line to beach. 114 S. SPRING, Room 1. Phone A2689.

THERE IS A FINE OPENING FOR A gent's furnishing and dry goods store in prosperous town near Los Angeles. 114 S. SPRING. Room 1. Phone A2689. 1

MONEY TO INVEST IN LEGITIMATE enterprise, with or without service; particulars or no attention paid to reply. Address B, box 130, TIMES OFFICE. 1

GENERAL STORE FOR SALE; GOOD LOCAtion; nice business; near Los Angeles on electric line; good reason for selling. Address B, box 174, TIMES OFFICE.

AT A BARGAIN; 1-CHAIR BARBER SHOP; household goods, chickens; everything first-class; price right; investigate. Call or address 1249 TEMPLE ST. 1

HAVE INSIDE PROPERTY, EXCHANGE for local business or half interest; Los Angeles bank references regard business ability. Address B, box 23, TIMES OFFICE. 1

FOR SALE—BAKERY, DELICACY AND grocery store; cash trade; $30 per day; will invoice or lump, on account of sickness. See OWNER, 2500 S. Main. 1

FOR SALE—BANK CHARTER FOR NEVAda, under old law for $650 cash; splendid opportunity. McPHERSON REALTY CO., 234-235 Bradbury Bldg.

ONE-CHAIR BARBER SHOP AND CIGARS; best business in the city for the money; also household goods and chickens. 1239 TEMPLE ST.

FOR SALE—GOOD PAYING MEAT MARket, DOING $200 WEEK, THIS MARKET MUST BE SOLD NOW TO CLOSE AN ESTATE. SEE OWNER, 109B N. HOPE. 1

HAVE SEVERAL HUNDRED DOLLARS with services to invest in legitimate business, whole or partnership, no agents. Address D, box 62, TIMES OFFICE. 1

FOR SALE—A GOOD PAYING BAKERY, city in country, population 5000, all counter trade, averages $30 per day, cause sickness. Address box 664, COLTON, CAL.

FOR SALE—DRUG STORE, ESTABLISHED 4 years, steady family trade, will sell at invoice if taken quickly. Address C, box 155, TIMES OFFICE. 1

WANTED—HAVE CLIENT FOR CIGAR stand between Temple and 10th, Main and Grand avenue. CRUTCHFIELD, 105 S. Broadway. 1

WANTED—HAVE CLIENT FOR SMALL rooming house, all on one floor, want to exchange Long Beach lot as part payment. CRUTCHFIELD, 105 S. Broadway. 1

FOR EXCHANGE—160 ACRES GRAIN, stock and oil land, Monterey Co., $2500 clear. Property here. JAMES THOMPSON, 209 West First. 1

WANTED—FIRST-CLASS MAN TO TAKE butcher shop; the right man can make money. Please address A, box 109, TIMES OFFICE.

$5000 INVESTMENT FOR SALE, GUARANtee 20 per cent. dividends yearly; for particulars C. ALVIN, 1206 Call Bldg., San Francisco.

$850—LUNCH COUNTER, SEATS 50, DOING an elegant business and cheap rent. See MR. McARTHUR, 419 Grosse Bldg., Sixth and Spring.

WANTED—A BUTCHER TO RENT HALF of cash grocery; good location; rent $5. 1541 CENTRAL AVE. 1

FOR SALE—SMALL CASH GROCERY; A bargain; less than invoice; rent $10; living room. OWNER, 1541 Central. 1

FOR SALE—RESTAURANT, 428 S. SPRING st., receipts $125; will consider part cash. 1

HAVE MACHINE SHOP FOR SALE OR trade; what have you? Address D, box 81, TIMES OFFICE. 1

$1000 BUYS HALF INTEREST IN NEW AND practical patented device. Address C, box 4, TIMES OFFICE. 1

GROCERS WISHING TO SELL THEIR stores, list with the RETAIL GROCERS' ASSOCIATION, 336½ S. Broadway. 2

SURVEYING, SUBDIVIDING OR ANYthing; will do it cheap for you, day or contract. Address F, box 10, TIMES OFFICE. 1

$2000 GETS YOU ½ INTEREST IN 2000 acres of oil land; this will look good to you. Address D, box 79, TIMES OFFICE. 1

$125 BUYS ½ BIG PAYING CASH BUSINESS, clearing $200 month yearly. Room 417 BRYSON BLDG., Second and Spring.

RESTAURANT FOR SALE; RARE CHANCE for man (who is a cook) and his wife to buy a place making good money. Will sell a bargain. 616 WEST 6TH ST. 2

RESTAURANT FOR SALE, GREATEST bargain in Los Angeles; will stand every

BUSINESS CHANCES—
Miscellaneous.

FOR SALE—AN OLD ESTABLISHED business, at 512 WEST SIXTH ST. This is a money maker; will sell cheap if taken this week; don't miss the chance. 1

WANTED—TO BUY SMALL GROCERY store, city or suburbs, $400 to $500, must be value for money. Address M. PRICE, Los Angeles, Cal. General Delivery. 1

ALL OR ONE-HALF INTEREST IN THE oldest and best monthly magazine in California, paying 30 per cent. monthly. POSTOFFICE BOX 1092. 1

FOR SALE—CANDY FACTORY AND STAtionery store, 625 W. 7th st., next to postoffice. Good business, low rent, long lease. Owner going away.

WANTED—GROCERY WITH LIVING ROOMS and yard, will pay for same with $1500, lot eastern, city or payments. Address F, box 85, TIMES OFFICE. 1

FOR SALE—IF YOU CAN INVEST A LITtle money and want to put it where it will be absolutely safe and yet bring in big returns address E, box 51, TIMES OFFICE. 1

FOR SALE—IF YOU ARE LOOKING FOR a safe investment that will bring in big returns address E, box 107, TIMES OFFICE. 1

$475 CASH FOR 4-ROOM COTTAGE, TWO porches, on good business corner, splendid place for fruit stand, rent of lot $7, no agents. PHONE B1940.

MONEY WANTED TO DEVELOP AN ESTABlished business showing immense profits; strictly legitimate. Investigate now. Address E, box 5, TIMES OFFICE. 1

BAKERIES? YES, ALL PRICES. ONE with delicacies, $475; one, $600; one, $650; one, $1250, and others. See M'ARTHUR, 419 Grosse Bldg., 6th and Spring. 1

$200 BUYS LUNCH ROOM, COST $500; SEATS 23; everything complete, good cash register and coffee urn; sickness causes sale. Room 9, 534½ S. BROADWAY.

$800 BUYS HALF INTEREST IN RESTAUrant, seats 40, receipts $50 to $60 daily; a money-maker. Room 9, 534½ S. BROADWAY. 1

WANTED—LOCATION FOR BLACKSMITH business, or interest in same business. M. F. MARSH, Rawhide.

PAYING RESTAURANT FOR RENT; OWNer wants vacation; reliable party only. 'PHONE BROADWAY 1785. 1

MAN AND WIFE—A LIVE LUNCH ROOM for sale, $75 month clear. See for yourself; $200. OLIVE, 1005½, Seventh.

LADY WANTS PARTNER FOR CONFECtionery or bakery, etc. Address B, box 95, TIMES OFFICE. 1

FOR SALE—9 TABLE POOLROOM, DOING a nice business, 3-year lease; a snap. Apply 1154½ S. BROADWAY. 1

FOR SALE—ADVERTISING DENTAL OFfice, good location, big business, low rent. Address W, box 4, TIMES OFFICE. 1

FOR SALE—A CIGAR STORE AT 342½ S. BROADWAY; doing a good business; 3-year lease, $225.

FOR SALE—AN OLD-ESTABLISHED LAUNdry route with first-class laundry. Address TT, box 11, TIMES OFFICE.

FOR SALE—GROCERY AND HARDWARE stock in MAIN; will give 2-year lease; reasonable rent. Retiring. 1

FOR SALE—OR TRADE; BAKERY DOING good business; good horse and wagon. 212 TEMPLE ST.

FOR SALE—CURIO AND ART LEATHER goods store, good rent and A1 location; low price. 702 W. 7TH ST. 3

FOR SALE—OR TRADE—A GOOD-PAYING cigar and fruit stand for a good team. Call F1473, or Main 277. 1

FOR SALE — CIGAR STAND AND FIXtures at the Edward Hotel, $650 cash. NO AGENTS. PAGE.

FOR SALE—GROCERY, WILL STAND INvestigation, would exchange for A-1 real estate. CRUTCHFIELD, 105 S. Broadway. 1

FOR SALE—RESTAURANT DOING A GOOD business, $1000, will rent. CRUTCHFIELD, 105 S. Broadway. 1

IF YOU HAVE ANYTHING TO SELL OR exchange in any part of the United States, see CRUTCHFIELD, 105 S. Broadway. 1

FOR SALE OR EXCHANGE; A GOOD PAYing business; will take city or country property. Call 2301 CENTRAL AVE.

WANTED—SHOE MAN TO TAKE STORE with gentlemen's furnishings; good opening. Plate address A, box 110, TIMES OFFICE. 1

YOUR BUSINESS SOLD QUICK FOR CASH by the COAST BUSINESS EXCHANGE, room 9, 534½ S. Broadway. 2

FOR SALE—SMALL, FAMILY GROCERY with living rooms. Bargain. Call at 1239 W. JEFFERSON.

A SMALL RESTAURANT FOR SALE OR exchange; A SNAP. Feeds about 90. Call up A3037, or call at 139 N. MAIN, room 12. 1

FOR SALE—BUSINESS OUT OF THE CITY money maker; will bear investigation. Call room 1, TENNIE BLDG.

FOR SALE—CIGAR STAND NEAR 3D AND Main sts., price $65, a dandy. See OWNER, 702 S. Spring st., room 209. 1

FOR SALE OR EXCHANGE—RESTAURANT for house or lot in city. H. GECK, 1740 E. Main st.

BUTCHERS LOOKING FOR A MARKET, call at the RETAIL BUTCHERS' BOARD OF TRADE, 336½ S. Broadway, room 202. 2

IF YOU WANT TO BUY A GROCERY, CALL at the RETAIL GROCERS' ASSOCIATION, 336½ S. Broadway. 2

FOR SALE — FIRST-CLASS HARDWARE store; invoice $15,000 to $18,000. J. D. KNOX, Colton, Cal. 1

SHERMAN IS ON THE BOOM; FINE LOCAtion for lunch counter. See J. P. DAY, 1 Sherman Pl. 1

CORNER GROCERY, $600 OR INVOICE; rent $15; 2 living-rooms; thickly settled district; neat, clean stock. 308 FAY BLDG. 1

I WANT TO INVEST IN A SMALL BUSIness. What have you? Call on KIMMICK, 420 Citizens' National Bank Bldg.

FOR SALE—A GOOD MILK ROUTE, A good business for some one. J. L. GALE, R. D. No. 2, box 81, Pomona, Cal. 1

FOR SALE—DAIRY, 18 HEAD COWS, horses, wagons, milk cans, bottles and route, 607H and FIGUEROA STS. 1

A1 BUSINESS FOR LOT OR EQUITY. INvestigate this, discount for cash. 234 MASON BLDG. F6770. 7

GROCERY, ONLY $200; NEAT, CLEAN stock; 2 living-rooms, with furniture; investigate. 304 FAY BLDG. 1

FOR SALE—RESTAURANT, CHEAP, GOOD location, set your price. 116 COMMERCIAL ST. 3

WANTED—SMALL GROCERY VACANT OR stocked, must be cheap. Address D, box 163, TIMES OFFICE.

WANTED—PARTNER FOR POULTRY BUSiness. Answer or call 633 MIMOSA ST., city. 1

FOR SALE—SNAP; TEA AND COFFEE business, $350. Address B, box 129, TIMES OFFICE. 1

GOOD PAYING SPOT CASH GROCERY, INvoice $800; rent $15; sales $25 per day. BROADWAY 2813. 2

FOR SALE—UP TO DATE TIN SHOP AND manufactured stock. M. BLOOM, 617 East First st. 1

FOR SALE—SMALL BRASS FOUNDRY, ALL in good shape; cheap rent. F. M. BELL, Phone B1979. 1

FOR SALE — REAL PAYING GROCERY, $2000; will invoice if you have the dough. Investigate this snap. Call 212 E. 14TH. 1

DRESSMAKER LEAVING CITY HAS CONtents of work room for sale. Good pay, reasonable rent. 1837 S. HILL ST.

FOR SALE—DRUG BUSINESS; SOME EXcellent opportunities. Address S. W. MORIN, 204 Collins Bldg., W. 3d st. 1

WELL-PAYING RESTAURANT AT SACRIfice price; must be sold today. Call afternoons, 215 E. SEVENTH.

A BEGINNER CAN GET HALF INTEREST for $500 in nice photo studio, worth $1500. "Address E, box 9, TIMES OFFICE." 1

MUST SELL GOOD LUNCH ROOM, MUST sell by Monday, I must go East, price $75. 207 EAST SECOND. 1

FOR SALE — GROCERY, DELICATESSEN and confectionery. Price $900. Call today, 1911 CENTRAL AVE.

WANTED—PHYSICIAN'S LOCATION AND practice, give full particulars. Address D, box 188, TIMES OFFICE. 1

WANTED—PARTY WITH CAPITAL FOR a money making proposition. Phone BOYLE 2040 for appointment. 1

FOR SALE — IF YOU HAVE A LITTLE money and want to double it, address E, box 107, TIMES OFFICE.

WANTED—A BUTCHER TO RENT HALF of cash grocery; good location; rent $5. 1541 CENTRAL AVE. 1

FOR SALE—SMALL CASH GROCERY; A bargain; less than invoice; rent $10; living room. OWNER, 1541 Central. 1

FOR SALE—RESTAURANT, 428 S. SPRING st., receipts $125; will consider part cash. 1

HAVE MACHINE SHOP FOR SALE OR trade; what have you? Address D, box 81, TIMES OFFICE. 1

$1000 BUYS HALF INTEREST IN NEW AND practical patented device. Address C, box 4, TIMES OFFICE. 1

GROCERS WISHING TO SELL THEIR stores, list with the RETAIL GROCERS' ASSOCIATION, 336½ S. Broadway. 2

SURVEYING, SUBDIVIDING OR ANYthing; will do it cheap for you, day or contract. Address F, box 10, TIMES OFFICE. 1

$2000 GETS YOU ½ INTEREST IN 2000 acres of oil land; this will look good to you. Address D, box 79, TIMES OFFICE. 1

$125 BUYS ½ BIG PAYING CASH BUSINESS, clearing $200 month yearly. Room 417 BRYSON BLDG., Second and Spring.

FOR SALE OR EXCHANGE—CHEAP; RESTaurant, 232 FRANKLIN ST. Fine location.

FOR SALE — MEAT ROUTE WITH TEAM

BUSINESS CHANCES—
Miscellaneous.

I HAVE $1000 OR MORE TO INVEST IN good restaurant proposition; no agents. Address F, box 72, TIMES OFFICE. 1

FOR SALE—LUNCH WAGON AND OUTfit, cheap, 206 S. FLOWER.

FOR SALE—RESTAURANT; A BARGAIN at $125. Call 646 CROCKER AVE. 1

FOR SALE — AN UP-TO-DATE CIGAR stand, 142 N. MAIN ST. 1

GROCERY NEXT TO SCHOOL HOUSE, $650, or invoice. 1215 W. PICO. 1

FOR SALE—PAYING PLANING MILL. Address C, box 144, TIMES OFFICE. 2

FOR SALE—BLUEPRINT BUSINESS; WELL established. 244 TOWNE AVE. 2

FOR SALE—LUNCH ROOM AND CIGAR stand at 549 CENTRAL AVE., $175. 1

SWAPS—
All Sorts, Big and Little.

FOR EXCHANGE—DIAMOND CLUSTER ring, value $200; also gentleman's hunting-case Waltham watch, small size. What have you? Address B, box 28, TIMES OFFICE. 1

FOR EXCHANGE—OCEAN VIEW CEMEtery stock, 50 to 1000 shares; company price 75 cents. Want fine gent's tailoring, printing, furniture, oriental rugs or offers. Address D, box 65, TIMES OFFICE. 1

FOR EXCHANGE—FORCED TO SACRIFICE my equity in new bungalow in fine section, S.W., cash or lot or what have you? Address Z, box 8, TIMES OFFICE. 1

FOR EXCHANGE—I HAVE FOUR BEAUTIful lots in Hollywood. What have you? Address THE OLIVER, 1143 S. Hoover st. Home F8410. 1

FOR EXCHANGE—FIRST-CLASS DRESSmaker will exchange for A1 optical work, dentistry, millinery, or what have you? Address B, box 169, TIMES OFFICE. 1

FOR EXCHANGE—HAVE ORDERS FOR high-class dentistry. Want horse, buggy, diamond, automobile, or what? Address D, box 96, TIMES OFFICE. 1

FOR EXCHANGE—THREE FINE SUITS, one full dress, size 36; also lady's sealskin jacket, size 36, cost $250, for what have you? Address A, box 104, TIMES OFFICE. 1

FOR EXCHANGE—$400 EQUITY IN NORTH Pasadena lot for team of horses or mules. Address 356 N. PASADENA AVE., Pasadena. 1

FOR EXCHANGE — FURNITURE, FOR man's bicycle; must be in good condition, with coaster brake. 901 E. SIXTH ST. Phone P5412.

FOR EXCHANGE—14 HENS, TWO ROOSters, high class Cornish Indian Games, value $75; want small driving horse and harness. Address G. B. PRIMMER, Colegrove, Cal. 1

FOR EXCHANGE — GOOD GOLD-FILLED watch and chain, two beautiful rings, for what have you?

Classified Liners.

SWAPS—All Sorts, Big and Little.

FOR EXCHANGE—WILL SWAP MY BANK
for diamonds, jewelry, real estate or
[illegible] roaming-horse.
LA MONT.
1 Room 117, 254 S. Broadway.

FOR EXCHANGE—A GOOD 2c EXTRA
long Studebaker repeating rifle for a roll
top desk or good typewriter. Address F, box
[illegible] TIMES OFFICE. 1

FOR EXCHANGE—$2E EQUITY IN $650 LOT,
Long Beach; for anything due for year; want
[illegible] horse, wagon or what have
you. Address 119 S. HICKS ST. 1

FOR EXCHANGE—I HAVE $1000 MERCHAN-
dise over on leading Japanese dealer; will
trade for automobile or real estate. P.O. BOX
[illegible] 1

FOR EXCHANGE—I HAVE SOME GOOD
city stocks to exchange for auto or lot in
[illegible] addition. Address F, box 61, TIMES
OFFICE. 1

FOR EXCHANGE—VALUABLE AND USE-
ful PATENT; WILL TRADE L. A. CO.
RIGHTS FOR $1000 REAL ESTATE. D. F.
McGARRY, 301 Bryson Bldg. 1

FOR EXCHANGE—WATER COLORS AND
oil paintings for real estate or what have
you. Address F, box 65, TIMES OFFICE. 1

FOR EXCHANGE—NO 1 BLICKENSDEFFER
typewriter for a rug or two pieces, bed-room
furniture; must be in good condition. PHONE
[illegible] 1

FOR EXCHANGE—SWAP, LARGE CAMEL-
back rug size 9x12 for diamond of about
[illegible] carat; what have you? Address E, box
[illegible] TIMES OFFICE. 1

FOR EXCHANGE—FIRST-CLASS DEN-
tistry for mission bookcase. Address B, box
[illegible] TIMES OFFICE. 1

FOR EXCHANGE—NEW WHEELER AND
Wilson sewing machine for Singer drop-head
machine; will pay $ difference. Address F, box 3, TIMES OFFICE. 1

FOR EXCHANGE—VERY FINE 32c SET
of [illegible] bells, new. What have you?
PHONE MAIN 8548. 1

FOR EXCHANGE—GOOD BABY SADDLE
for good 12-gauge hammerless shotgun. Address E box 34, TIMES OFFICE. 1

FOR EXCHANGE—WANTED $15,000 FIRE
insurance in exchange for nearly new piano.
Address box 39, TIMES OFFICE, Pasadena. 1

FOR EXCHANGE—I WILL TEACH YOU
[illegible] in a very short [illegible] for what have
you? Address F, box 304, TIMES OFFICE. 1

FOR EXCHANGE—NEW TYPEWRITER
for [illegible] or what have you? TELE-
PHONE [illegible] 1

FOR EXCHANGE — GRADING TOOLS
for work horse or team.
[illegible] ST. 1

FOR EXCHANGE — DENTISTRY FOR A
[illegible] ATE WASHINGTON; bound
[illegible] in value; price $5 each; want to
[illegible] MACHINE, TYPEWRITER, real
[illegible] estate here. Address F, box 84, TIMES OFFICE. 1

FOR EXCHANGE — SQUARE PIANO FOR
[illegible] Address C, box 16, TIMES OF-
[illegible] 1

FOR EXCHANGE—NEW WHEELER & WIL-
son sewing machine for house painting. Call
[illegible] 1

FOR EXCHANGE—LADY'S WHEEL FOR
[illegible] stock. 7th SAN PEDRO ST. 1

FOR EXCHANGE— HIGH-CLASS JOB
[illegible] to offer cash. PHONE A3767. 1

LIVE STOCK FOR SALE—Horses, Cattle, Mules, Etc.

FOR SALE—HORSES AND MULES
AT AUCTION.
THE BIG AUCTION SALE OF THE
PRASLEY CONTRACTORS' OUTFIT WHICH
WAS POSTPONED ON ACCOUNT OF AT-
TACHMENTS, WILL TAKE PLACE WITH-
OUT FAIL AT THE RAILROAD YARDS,
EL CENTRO,
IMPERIAL VALLEY, ON WEDNESDAY,
MARCH 4, AT 10 O'CLOCK.
STOCK CONSISTS IN PART AS FOL-
LOWS—50 HEAD OF HORSES AND MULES,
SCRAPERS, PLOWS, HARNESS, TENTS,
BLACKSMITH OUTFIT, AND EVERYTHING
IN CONNECTION WITH A FIRST CLASS
GRADING PLANT. IF YOU WANT GOOD
HORSES OR MULES AT YOUR OWN PRICE,
BE SURE AND ATTEND THIS SALE, AS
THIS STOCK MUST AND WILL BE SOLD.
S. WATKINS, AUCTIONEER. 1

FOR SALE—

STOCKMEN TAKE NOTICE. For sale, Cora
Mac, 12 years old, sired by the great McKin-
ney, dam Richmond. This mare has been in
family use for 5 years, and is perfectly safe
and kind. She is an exceptionally good breed
mare, and has 2 promising colts. Her owner
does not care to raise any more colts and
will sell the mare for $115. Address LOCK
BOX 5, North Pomona. 2

FOR SALE—A DAIRY IN CITY, 19 COWS,
fine young Jersey bull, horse and wagon,
$75 route, close together; a money maker;
sell on account of poor health. Call 19 sea
[illegible] 71 and 73 Hobart Boulevard, J. HANUSCHEK, owner, Seventh and Hobart Boule-
vard. 1

For sale—2 fine family cows, very rich
milkers; will sell cheap, as I am selling my
dairy. Call to see them between 11 and 4 any
day.
J. HANUSCHEK,
1 Seventh and Hobart Boulevard.

FOR SALE—JUST IN FROM THE NORTH
with a carload of horses; one fine team of
low, blocky mares, weight 3100 pounds; one
team, mare and gelding, weight 2800 pounds;
one team of gray horses, weight 2600 pounds;
some good express or laundry horses; some
good gentle family horses; three good saddle
horses; several good driving horses; we have
got any kind of a horse you may want for
you. Call and see any of these horses work
or drive before buying, and the prices are
right. Call at 1128½ SAN PEDRO ST. Phone
[illegible] 1

FOR SALE—THE GREATEST ROAD HORSE
in California, black gelding, 15½ hands high;
4 years old; weight 1050 lbs.; not a pimple on
him, can step 2-4 mile in 2½ seconds; never
had a day's work in his life; gentle headed and
gentle for a child to drive, with 60 days
work can go a mile and repeat in 2:15; no
hot air; also fine 4-year-old jack, black with
white points; extra good individual, long hair,
nice neck, and quiet; as a stallion a great
producer; price is right. Address 712 DELTA
BLDG., 628 S. Spring st. 1

FOR SALE—JUST IN FROM THE NORTH
with a carload of good all-purpose horses,
ages from 5 to 10 years old; weight from
1000 to 1400 lbs. In this bunch are 1 good
ranch teams, several good laundry or express
horses, couple of good family horses, 1 nice
coal blue mare, weight 1400 pounds; good
cheap mares; this stock is all gentle and fat;
most all blocky built and well broke; all
stock sold guaranteed for 30 days as repre-
sented. If you want a horse of any kind call
at 1128 SAN PEDRO ST. 1

FOR SALE AT AUCTION, HORSES AND
mules on Wednesday, March 4, 1908, at 10
a.m., I will sell at Snowden Bros.' sale sta-
bles, 421-429 Aliso st., 25 head of horses and
mules, suitable for city work; 1 good Bab-
cock buggies, several sets of single harness
and 4 sets good heavy work harness. All of
this property will be sold, regardless of what
it brings. Any one in need of a good work
horses will be able to buy it at their own
price. Sale positive rain or shine.
JOHN W. SNOWDEN, Auctioneer. 4

FOR SALE — 40 HEAD OF HORSES AND
mules to select from; a few good young
ranch mares; several good teams weighing
from 1800 lbs. up to 1200 lbs.; to suit any
carriage teams; 3 black horses, suitable for
hack or hearse; several good single drivers;
4 teams of mules cheap. 30 days' trial on all
stock sold. PERRY LOWE, 128-328 Aliso st.

FOR SALE—BEAUTIFUL PAIR OF DRIV-
ing horses, perfectly matched, sound and
well broken, 7 years old; also fine saddle
horse, dapple bay, 6 years old; lady can ride
or drive him; these horses were brought here
from the East by tourist; will trade for first-
class automobile or real estate. What have
you? Call HOME 1018 or SUNSET 1108, be-
tween 8 and 4 p.m., Pasadena. 1

FOR SALE—LARGE GRAY SORREL HORSE,
weight 1450, suitable for hack or heavy
teaming, kind and gentle, works single or
double and true as steel. Also set of heavy
single harness; 2¼ (Old Hickory) wagon with
top and 7x18 flat rack with spring seat,
all in No. 1 order. Call 2916 S. OLIVE, sell
room 23. Phone S. 270. S. F. HOLMES. 1

FOR SALE—FINE DRIVING OUTFIT, 4
years old; mare standard bred, sired by
Leland Rex, stands 15.3; weight 1100 lbs.;
sound; not afraid of cars or anything; will
show 2:30 gait; with bike buggy and brass-
trimmed harness, both in fine condition; cash
or installments. 916 W. 40TH. Take Uni-
versity car. 1

FOR SALE—LARGE TEAM WORK HORSES,
new 3-ton Schuttler wagon, with 4-ton
springs; horses sound, true to pull; guaran-
teed every respect; outfit for sale cheap, as
I have had another use for same; will con-
sider trade for good milch cows. 1122 EAST
22ND ST. Call Monday. Vernon car. Phone
East 2464. 1

FOR SALE—COMPLETE EXPRESS OUT-
fit, including long body wagon, medium
heavy harness (single,) both in good condi-
tion; stocky-built bay horse, about 1100 lbs.,
7 years old, perfectly sound; complete outfit,
$200; can be seen Sunday after 12 o'clock.
Call at LUNCH STAND, corner Seventh and
Maple ave. 1

FOR SALE — AT HALF PRICE, A HAND-
some little saddle and driving mare, dark
bay, 9 years old, about 900 lbs.; kind and
gentle, except she is unsafe to drive without
a kicking strap. Also a rubber-tired buggy
and cart and harness, together or separate.
All cheap for cash. 1130 W. 37TH ST. 1

FOR SALE—GOOD ALL-PURPOSE MARE
or mule; weight 1000 lbs.; 9 years, good
disposition; also good as new runabout and
harness; will sell very cheap, altogether or
separate; good reason for selling. Call Ver-
dugo short-line car to McLaughlin Station; 2-
story unpainted house. MRS. WILSON. 1

FOR SALE—40 HEAD OF HORSES, MARES
and mules; amongst this stock are several
first-class teams all-purpose horses and driv-
ers; also this finest team of dappled mares
in city; anybody desiring stock
should call and see before buying. 1217 MIS-
SION ROAD, opposite County Hospital.

FOR SALE—ONE MARE, WEIGHT ABOUT
1200 lbs.; small spring wagon and collar
and harness; will sell outfit for $80 or will
exchange for a diamond. Also have fine com-
bination; black mare to trade for a good di-
amond. MRS. ANNA FORBES, 854 Central
ave.

FOR SALE—WE HAVE SOLD OUR BUSI-
ness and have several good horses: 1 gray
horse, weight 1200, $125; 1 dark brown, weight
1300, $150; 1 sorrel, weight 1600, $85; 1 bay,
weight 1300, $100; 1 sorrel, weight 900, $40; 1
mare, weight 800, $25. 940 CENTRAL
AVE.

FOR SALE—OR EXCHANGE—ONE GOOD 4-
year-old gelding; drive single and double;
for a horse that will stand with weight; pre-
fer a mare already in foal; also have rubber-
tired runabout; which would exchange for
mare in foal. DOIG, 2315 Arlington st. 1

FOR SALE—ONE OF THE BEST SADDLE
mares in the city; 5 years old; solid black;
good action; highly bred and gentle for lady.
Drives single or double.
F. M. DOUGLASS,
1 With Nat. Bank of Commerce.

FOR SALE—BLACK MARE, WEIGHT 1300
lbs., sound and gentle; nice driver, city
broke; also good rubber-tired buggy and good
harness, will sell at a bargain; have no
more use for it. Call Sunday or Monday; no
dealers need call. 120 W. 17TH ST. 1

FOR SALE—FAIR OF GOOD RANCH
mares left for me to dispose of; been work-
ing on ranch; some one can buy them both
for $200 today. Also double harness and wag-
on. Apply 3216 TRINITY. Take Maple-ave.
car. 1

FOR SALE—AS I CANNOT AFFORD TO
keep a horse I must sell; he is a little thin
but will come and try him; also harness and
light wagon; all for $85. Call Sundays and
after 6 in the evenings. 2914 MICHIGAN
AVE., Boyle Heights. 1

FOR SALE—$75 FOR A GOOD HORSE, CITY
broke, drives double or single; have been
using him on a grocery wagon; am leaving
the city, and want to sell; can be seen today.
SANDFORD'S GROCERY, 4501 Compton ave.

FOR SALE—BEAUTIFUL BLACK SADDLE
horse, with costly hand-carved Mexican sad-
dle and costly bridle; this horse led the floral
parade last year and is one of the hand-
somest saddle horses in town; price $300. 2419
W. SEVENTH ST. E1368, Temple 28. 1

FOR SALE—ONE FRESH 4-GALLON JER-
sey-Guernsey cow, 5 years old; makes 2
pounds butter per day; one fresh 2-year-old
fine Jersey heifer, very fine and large milker,
cheap for cash. 3067 DEWEY AVE., Pico
Heights. 1

FOR SALE—FINE BLACK MARE, 5 YEARS
old; weight 1000 lbs.; guaranteed sound and
gentle for a lady to drive; fine Moyer rub-
ber-tire runabout, buggy and harness; will
sell outfit for $175, or will sell mare separate.
642 TOWNE AVE. 1

FOR SALE—10 HEAD OF LARGE WORK
mules, weighing from 1400 to 1600 lbs.; stock
can be seen at 747 Lyon st.; all good, sound
and reliable mules; guarantee goes with ev-
ery head; also 2 sets of work harness. J. J.
COOKE, salesman.

FOR SALE—NICE MATCHED TEAM OF
mares, broke single and double, five and
seven years old; weight 900 lbs. each; can
step 12 miles per hour all day; will sell
team for $250; have no further use for them.
356 CENTRAL AVE. 1

FOR SALE—TEAM WEIGHING 2200; GOOD
lookers; good travelers; doing hard work
every day; too light for me. Ask for ware-
house team, 940 CENTRAL AVE. 1

LIVE STOCK FOR SALE—Horses, Cattle, Mules, Etc.

FOR SALE—MUST SELL TWO HORSES,
weight 1000 each, free drivers, single or
double, city broke, stand with weight; price
$125 for both, or will separate. Call at 1240
E. 2ND ST. 1

FOR SALE—FINE SPAN COMING 4-YEAR-
old mules, about 15 hands; worth $450; will
sell at a bargain for cash. See mules at THE
PLAZA, on express wagon. Ask for SPARKS,
or telephone Main 4027. 1

FOR SALE—7-LEAR-OLD MARE, WILL
foal colt in two months, weighs 1150; gentle,
also ranch mare, 900; brand new surrey, $75;
and runabout buggy, $30. 311 E. FIFTH ST. 1

FOR SALE—VERY PRETTY LITTLE COM-
bination mare; gray; aged 7; sound; gentle;
city broke for child or lady; stands to weight;
stocky build; looks particularly well in a cart;
$100. HOME RED 19, Sierra Madre. 1

FOR SALE—CHESTNUT MARE, WEIGHT
1200 lbs.; gentle, fine driver, good for ranch
work; new painted buggy, rubber tired and
harness, $95; will sell separate; also new top
buggy, 1961 NORWOOD. 1

FOR SALE—1 DRIVING HORSE, 1 SURREY
horse, 1 good laundry horses, 1 good all-
purpose horses, 1 good ranch team, 1 ranch
wagon, 1 double harness, 1 saddle and bridle,
cheap. 205 E. 8TH. 7

FOR SALE—MY PRIVATE DRIVING MARE,
4 years old, weight about 1000 lbs., sired by
Zolock, 17694; any one can drive her; abso-
lutely perfect. Call 242 N. LEMONA AVE.,
Hollywood. Phone E2906. 1

FOR SALE—FINE ROADSTER OR FAMILY
horse, well gaited, stylish appearance, single
or double; price low for a good horse. 2501
GARFIELD AVE., South Pasadena, 1 block
north Pasadena Station. 1

FOR SALE — HANDSOME BAY HORSE,
young and sound; also burro, cart and har-
ness. 238 SANTA MONICA AVE. and Vine
Colegrove. Sunset Hollywood 311, Home
E2663.

FOR SALE—2 HANDSOME 3 AND 4-YEAR-
old fresh 5-gal. Jersey cows, easy and
gentle to milk, make from 12 to 14 lbs. butter
a week. Will sell at a bargain. Phone
East 403, 3625 DOWNEY AVE.

FOR SALE—2000 LB. DELIVERY, EXPRESS
or ranch mare, drives right up, needs no
whip, very gentle, $90; also 1150 lb. stylish
carriage horse, suitable for lady, $75. 1425 W.
20TH ST. 1

FOR SALE—STANDARD BRED BAY
horse, 7 years old, sound and gentle; will
sell with harness and buggy. MR. EPPER-
SON, 324 Byrne Bldg. Phones A2327, Broad-
way 1526. 1

FOR SALE—ONE OF THE FINEST, FAST-
est, safest driving mares in city, beautiful
bay, 5 years old, good buggy and harness; all
going for $125; owner paid $400 for outfit.
CHAS. T. GOODWIN, 324 W. First. 1

FOR SALE—ONE 4-YEAR-OLD BAY
horse, city broke, sound, absolutely safe
for lady; one of the best family horses in
city; good driver; good looker. 129 WEST
4TH. 1

FOR SALE—PAIR WELL MATED BAY
mares, gentle and good travelers; also double
carriage, double harness and single harness;
all in A1 condition. 255 W. CALIFORNIA
ST., Pasadena. 1

FOR SALE—FIRST-CLASS SADDLE HORSE,
gentle, all gaits, full of life, sound and
none better; at a sacrifice and worth double
asking price. SEE HIM, ROBERT HUGHES,
Sunset Livery Stables, Hollywood. 1

FOR SALE—TEAM RANCH HORSES, HAR-
ness, weight 2400 lbs.; work single or double
and good with wagon; will sell separate or
cheap team work horses and cart; see these;
price $125. 1204 S. MAIN ST. 1

FOR SALE — BLOCKY BUILT BAY
weight 1100 lbs.; sound, gentle, city broke;
stand with weight; work any place; good
puller; good wagon and harness; will sell
cheap today. 1704 S. MAIN ST. 1

FOR SALE—RANCH HORSE, 1250 LBS., 7
years old; work any place; good puller;
used to ranch work of any kind; sell cheap
for the small horse. Call today. 1704
S. MAIN ST. 1

FOR SALE—ONE FRESH 4-GAL. JERSEY
cow, very rich milker; also one fine Jersey
cow 4 years old; gives very rich milk; gen-
tle for lady to handle; cheap for cash. 1039
DOWNEY ST., Pico Heights. 1

FOR SALE—A REAL BROWN STANDARD-
bred mare, 5 years old; weight 1050 lbs.;
fine saddler, with all the gaits; any one de-
siring a high-class saddle mare will find her
as represented. 1258 S. FIGUEROA. 3

FOR SALE—TEAM OF BAY MARES, 7 AND
8 years old; weight 2350 lbs.; sound and
gentle; fine all-purpose team; also 1 black
horse, weight 1050 lbs.; true, single or double.
Call 220 W. NINTH ST. 1

FOR SALE—CHEAP, GOOD ALL-PURPOSE
horse, weight 1000 lbs.; also strong one-
box business buggy and harness; price $85;
or will sell separate. 701 E. 49TH. Take San
Pedro st. car. 1

FOR SALE — GOOD GENERAL-PURPOSE
ranch horse, weight 1000 lbs.; sound; guaran-
teed true workers, single or double; will sell
team for $150, or will sell separate. 547 CEN-
TRAL AVE. 1

FOR SALE — 1000-LB. BLACK HORSE,
works single or double; will sell very cheap;
also set heavy single harness; fine buggy, will
cheap. 678 E. 27TH ST. Take San Pedro-
street car. 1

FOR SALE—BLACK HORSE, 5 YEARS OLD;
weight 1000 lbs.; is fine driver and will ride;
buck top buggy and harness; will sell this rig
for $300; biggest bargain in the city. 940
CENTRAL AVE. 1

FOR SALE—NICE COMBINATION BLACK
mare, city broke, for a lady to either ride
or drive; single-footer under saddle; trotter
in harness; price $85. 933 CENTRAL AVE. 1

FOR SALE — 3-YEAR-OLD 940-LB. ROAN
driving horse, with harness and cart; good
traveler, sound, fine looking outfit; complete,
$75. Call Sunday. 143 N. HANCOCK ST. 1

FOR SALE — HOLSTEIN AND JERSEY
bulls, registered, herd book stock; Berkshire
and Poland China pigs; reliable breed from
family cows. NILES, 454 E. Washington.

FOR SALE — TEAM BLACK DRIVING
horses, young and stylish, city broke; price
$300; will sell single, $150 each. 1403 CEN-
TRAL AVE. Phone E2662. 1

FOR SALE — GOOD RANCH OR BROOD
mare, 8 years old, weight 1150 lbs.; price
$75. R. W. BAKER, Altadena. Pasadena tel-
ephone Main 2476. 1

FOR SALE—FRESH COWS, JERSEY AND
Holsteins, 4 to 6 gallons; Clearwater Station,
on Santa Ana electric car lines. Home 61.
JOHN BOHN.

FOR SALE—THOROUGHBRED JERSEY
cow, 4 years old; fresh; giving 4 gallons
and making 2½ lbs. of butter a day; very
fine. 1630 WALL ST. 1

FOR SALE—FAMILY JERSEY, GIVING
lot of rich milk. Take Redondo Short Line
to Neptune, and Monroe ave., go 2 blocks
east. Ask for Nelson cow. 1

FOR SALE—BAY MARE, WEIGHT 1100
lbs.; sound, gentle, and a good willing work-
er; also express wagon and harness. Call 2291
HOOVER ST. 1

FOR SALE—ONE HAMILTONIAN STAL-
lion 5 years old, city broke; on account of
owner's sickness, cash or installment. 3020
HOOVER ST. 1

FOR SALE—WILL SACRIFICE VERY FINE
Jersey cow, 4 years old, gives very rich
milk; 23 young laying hens; cheap; must sell;
leaving city. 2119 JUDSON ST. 1

FOR SALE—SPAN MEDIUM-SIZED MULES,
harness and light wagon; good condition;
good drivers; must sell. E. MOULTON,
Stonewall Stables, 342 New High. 1

FOR SALE—WANT TO EXCHANGE SOME
nice diamonds for good horse and mare;
might put in some cash. See S. J. BUSH, 712
Central ave. Both phones. 1

FOR SALE—TEAM BLOCKY RANCH
horses, weigh 2500, 5 and 6 years old, gentle;
also new canopy-top surrey and 1000 buggy,
price satisfactory. 611 E. FIFTH ST. 1

FOR SALE — LARGE GENTLE DAPPLE
gray mare, 9 years old, weighs 1650 lbs., or
trade for something lighter. Barn Foreman,
CUDAHY PACKING CO. 1

FOR SALE—OR EXCHANGE—GOOD MILCH
cow for a good delivery horse, U. S. I. DYE
WORKS, 552 W. Prospect, Hollywood E1294. 1

FOR SALE—2 MARES, WEIGH 2400; SUIT-
able for ranch work; true pullers, double or
single, $225 for the pair, or will separate. 127
E. 8TH. 1

FOR SALE—MARE, BUGGY AND HAR-
ness; mare, 6 years old; perfectly gentle;
weight about 1200; $95 for the outfit if taken
at once, or will separate. 127 E. 8TH. 1

FOR SALE—YOUNG 2-GAL. JERSEY COW,
fresh. Take Brooklyn ave. car, get off at
Echandia st., walk 2 blocks north. 709 LORD
ST. 1

FOR SALE—3-YEAR-OLD JERSEY, FRESH,
light fawn, very gentle; price $90 if sold
today. 2823 DOWNEY AVE. Phone East
462.

FOR SALE—14 GOOD YOUNG MILCH
cows; several coming fresh soon; quitting
dairying and will sell cheap. E. C. CADY,
Pico Heights.

FOR SALE—PINE PAIR HEAVY MATCHED
mules. Apply ANTHRACITE PEAT FUEL
CO., 320 Talo Bldg., First and Broadway,
Los Angeles.

FOR SALE—3-YEAR-OLD BROWN MARE,
will weigh 1150 lbs.; gentle and fine road-
ster, with or without rubber-tire buggy and
harness. 210 W. NINTH. 1

FOR SALE—2 GOOD MARES AND ONE
farm mare, with foal, and one 1150-lb. black
horse, all drive single and double, cheap.
712 ALVARADO.

FOR SALE—SPEEDY LITTLE SORREL
pacing horse, 3 years old, sound and gentle;
may be seen at the PICO STABLES, Pico
and Figueroa. Ask for Morton's horse.

FOR SALE—SMALL COMBINATION HORSE,
perfectly gentle, good driver; $35; also good
express wagon and harness, $30. 137 WEST
40TH. Maple-ave. car. 1

FOR SALE—GOOD DELIVERY AND ALL-
purpose horse 7 years old, weight 1050 lbs.;
sound and gentle; price $60. Call 719 SOUTH
HILL.

FOR SALE—GOOD RANCH TEAM, WEIGHT
2600 lbs.; 7 and 8 years old; perfectly gentle
and good true pullers; price $200. Inquire for
the boy ranch team, Call 718 S. Hill.

LIVE STOCK FOR SALE—Horses, Cattle, Mules, Etc.

FOR SALE—10 FRESH COWS; IF YOU
want a 5 or 6-gallon cow I have them; I
will guarantee every cow. Call or address
G. W. HINER, 1918 E. 4th. Phone E9079. 1

FOR SALE—JERSEY COW, FRESH TEN
days; milking 4 gallons; must sell. Call
today, 2932 LA SALLE AVE. Take W. Jef-
ferson-st. car. 1

FOR SALE—A JERSEY COW, YOUNG,
fresh and very gentle; a fine family cow,
$60. 1000 E. VERNON AVE. Phone South
2171. 1

FOR SALE—IN SERVICE, STALLION, THE
prettiest in the stall, a prize winner, full
blood Exmore pony, weight 650 to 700, rate
$10. 120 E. 27TH. Phone F1322, Main 1138. 1

FOR SALE—$125, GOOD HORSE, 9 YEARS
old, harness, good wagon with movable
seats for four. THOMPSON, 2119 Michigan
ave. Phone Boyle 118. 1

FOR SALE—BEAUTIFUL THOROUGHBRED
Jersey, 2 gallons, richest milk, with heifer
calf, 19 days old, $35. THOMPSON, 2119 Mich-
igan ave. Phone Boyle 118. 1

FOR SALE—SPAN OF HORSES, 7 AND 9
years old, about 2300 lbs., both good single
drivers, free and gentle; splendid team, $250.
470 E. THIRD. 1

FOR SALE—1 GOOD WORK HORSE, WT.
about 1500 lbs.; good life and walks right
up; or is a crackerjack. 2240 C st. Take
Edendale car.

FOR SALE—GENTLEMAN'S SORREL DRIV-
ing horse, weight 1100 lbs.; Frazier runabout
and rubber-trimmed harness. 1168 W. PICO.
Phone E2836, Broadway 5571. 1

FOR SALE—GOOD, SOUND MARE AND
colt, weight 1050; aged 7 years; work anywhere;
price $75, worth $100. 1701 TEMPLE ST. 1

FOR SALE—$125 BUYS NICE BLACK GELD-
ing, Concord buggy; almost new; good har-
ness will separate. Call 1513 SANTEE ST.
Phone Broadway 5246. 1

FOR SALE—2 1000-LB. HORSES, JUST OUT
of hard trip, good workers, single and dou-
ble, $125; will sell separate. 470 E. THIRD.
1

FOR SALE—A 1400-LB. WORK HORSE, 5
years old; A-1 worker; have no mate and
will sell for $150; worth $200. 470 E. THIRD.
1

FOR SALE—$100; FIRST-CLASS RANCH OR
family mare, 1100 lbs., true, pretty, gentle;
young lady has driven; must have good home.
Call HOTEL BUCKLEY, 734 S. Hill. 1

FOR SALE — THOROUGHBRED JERSEY
bull for service; will call for if desired.
2272 S. VERMONT AVE. Phone West 1526,
E6268. 1

FOR SALE — ONE TEAM OF BROWN
horses, aged 4 and 5; weight 2300; well broke,
single or double and perfectly gentle. Call
729 E. 12TH ST., after Sunday. 1

FOR SALE—1200-LB. ALL-PURPOSE MARE,
$65; pair good sorrel horses, single or dou-
ble use, $150; buggy and harness, $25. 420 S.
FIGUEROA ST. 1

LIVE STOCK FOR SALE—Poultry, Birds, Dogs, Etc.

FOR SALE—BRINDLE BOSTON BULL PUP-
pies, service of brindle Boston bull and
French bull, $5. 1134 E. 16TH. South E3264.

FOR SALE—PEACOMB BUCKEYE EGGS
for hatching, first pen headed by blue rib-
bon birds; prices very reasonable. MRS. S.
TYLER, Upland, Cal. 1

FOR SALE—BROWN AND WHITE LEG-
horn eggs, thoroughbred stock, 75c per set-
ting, $4.50 per 100. MASON POULTRY
RANCH, Watts, Cal. 1

FOR SALE—SOME SPLENDID BRINDLE
bull puppies, male and female and 3-
months-old male bulldog, very reasonable.
2312 CENTRAL AVE. F. Bewlds. 1

FOR SALE—RHODE ISLAND RED EGGS
for hatching, $1 and $2 per 15. Frank D.
Reid's strain. JEFFERSON, 3706 San Julian
st. 1

FOR SALE—BARRED ROCK ROOSTER,
Arrowhead strain, $3, cost $5; also eggs for
hatching, 75c setting. 1508 AVERY AVE. E.
Hollywood. Colegrove car. 1

FOR SALE—OR EXCHANGE—IMPORTED
pedigreed cocker spaniel pups; first prize
winners; trade for buggy or chickens. 1048
WEST SIXTH ST. 1

FOR SALE—BROWN LEGHORN AND
Barred Rock cockerel, Buff Leghorn and
Brown Leghorn eggs for setting. 938 EAST
9TH ST. Phone South 1896. 1

FOR SALE—TOY SPANIELS, PUPPIES, IN
the King Charles, Blenheim and Prince
Charles; these are from champion stock. 1533
WEST 20TH ST. 1

FOR SALE—BUFF ORPINGTON EGGS, 75c
per setting; Cocker Spaniel pup, 5 months, $3.
2626½ S. MAIN.

FOR SALE—WHITE LEGHORN EGGS FOR
setting, McFarland strain, $1 a setting.
Phone E1335, 1961 NORWOOD ST.

FOR SALE—BUFF ORPINGTON EGGS AT
$1 per dozen. 941 W. 33RD. Phone E4294.

FOR SALE—PLYMOUTH ROCK AND BUFF
Orpington cockerels; also eggs for hatching,
cheap; no better stock. Home Phone 53542. 1

FOR SALE — BROWN AND WHITE LEG-
horn laying hens, $1 per dozen. ALLAWAY
& LAYTON CO., 607 E. Third st. 1

FOR SALE—FINE BULL TERRIER PUP, 3
months old, guaranteed never to turn loose.
1409 CONSTANCE. West 1241. 1

FOR SALE—A PEN OF WHITE WYAN-
dottes can be had cheap if taken at once.
House Sunday, 1705 E. 22ND. 1

WANTED—FOR A 2-MONTHS-OLD SMALL
puppy, a good home. Apply 1029 JASMINE
ST. Phone West 1962, E6268. 1

FOR SALE—BUFF ORPINGTONS AND
White Leghorns at a bargain. MRS. C. J.
JACOBI, Monrovia, Cal., box 356. 1

FOR SALE—THOROUGHBRED IRISH TER-
riers, registered stock; prices reasonable. 654
ECHANDIA ST. Brooklyn-ave. car. 1

FOR SALE—HANDSOME DEEP ORANGE
canaries, male and female. Phone East 3671,
or call 2446 N. BELMONT AVE. 1

FOR SALE—ONE EXTRA FINE ORPINGTON
rooster, cheap. Call at 2322 FIGUEROA ST. 1

FOR SALE—CHEAP, 12 WHITE LEGHORN
hens and one rooster, hens laying fine. 651
E. 46TH ST. Take Yellow San Pedro car. 1

FOR SALE—GUARANTEED FERTILE
eggs from prize winning Buckeye Reds. 1762
A. FIGUEROA. 1

FOR SALE—FINE LAYING HENS, GUAR-
anteed, $1 each, for choice. HOME E3275. 1

FOR SALE—SCOTCH SKYE TERRIER PUP-
pies, two months old; ft. E. BOYCE,
2031 N. Mathews st., Boyle Heights. 1

FOR SALE—6 PLYMOUTH ROCK PULLETS,
laying $5, fine cockerels, $2.50. 1302 GIRARD
ST. 1

FOR SALE—TWENTY PAIRS OF PIGEONS
or exchange for what have you? PHONE
WEST 2779. 1

FOR SALE—PEN OF BLACK ORPINGTONS,
third prize rooster and eleven hens; cheap
for cash. A1065. 1421 S. BURLINGTON. 1

FOR SALE—TWO FINE PARROTS; GOOD
talkers, cheap. 441 W. TEMPLE. Double
yellow head and red. 1

FOR SALE—CORNISH INDIAN GAME
eggs, prize stock; also Rhode Island Reds.
1206 W. 16TH. Phone E1343. 1

FOR SALE—3 THOROUGHBRED BLACK
Orpington cockerels, $3 each. 4625 PALA-
DENA AVE. Phone E1494. 1

FOR SALE—STANDARD WHITE ROCK
eggs, $1 per setting, at 1220 EAST 87TH ST.
Good layers. 1

FOR SALE—BEAUTIFUL ORANGE THOR-
oughbred male Angora cat; one year old.
PHONE A3687. 1

FOR SALE—BULLDOG, 1 YEAR OLD; A
beauty; sell cheap; owner going East. A.
B. KELIHER, Shorman, Cal. 1

FOR SALE—SETTING HENS; EGGS FOR
hatching, 75c per setting. 367 MARSHALL
ST. 1

FOR SALE—WHITE POMERANIAN SPITZ
puppies. Phone Sunday or evenings, SOUTH
6070. 1

FOR SALE—13 THOROUGHBRED LARGE
breed Black Minorcas, nearly grown, $1.00
each. PHONE B4100. 1

FOR SALE—EGGS FROM THOROUGHBRED
Rhode Island Reds, $1 per setting; also set-
ting hen at 224 S. VERNON AVE. 1

FOR SALE—FLYING HOMER PIGEONS AT
50 cents a pair. Am everstocker; need
room. Call morning, 226 E. VERNON AVE. 1

FOR SALE—WHITE MALE ANGORA CAT.
Pedigreed, one year old. Call Monday 917
S. LOS ANGELES ST. 1

FOR SALE—CHIHUAHUA PUPPIES; ALSO
smallest full-grown Chihuahua in the
State. 229 W. 16TH ST. 1

FOR SALE—6 LAYING PLYMOUTH ROCK
hens, and 3 Indian Runner ducks. 127 E.
32RD ST. 1

FOR SALE — CANARY BIRDS, SINGERS
and females, all colors. 539 S. FLOWER
ST. 1

FOR SALE—130 EGG INCUBATOR, CHICK-
en houses, good. 605 E. 49TH ST. near Cen-
tral. 1

FOR SALE—TWO FINE WHITE WYAN-
dotte roosters, also eggs for setting, $1.50
for 15. Address 161 EATON AVE., Hollywood.

FOR SALE—WHITE WYANDOTTE EGGS
for setting, 250 egg strain, also strictly fresh
for table. 754 E. VERNON AVE. 1

FOR SALE—COLUMBIAN WYANDOTTES,
$2 per setting and up, birds $3 and up. A.
H. MeeMILEN, San Gabriel P. O. 1

FOR SALE—THOROUGHBRED FOX TER-
rier pups; also Black Langshan and White
Leghorn chicks, 2430 E. 47TH ST. 1

FOR SALE—ORPINGTONS, BUFF AND
Black, fine large birds, 2 brooders for sale
cheap. B. H. LLOYD, 2217 Sheridan. 1

FOR SALE—TWO EXTRA FINE ENGLISH
bull pups by the noted winner champion
"Monton Monarch." 1207 W. 36TH ST. 1

FOR SALE—WHITE WYANDOTTES, BRED
to lay; eggs for hatching, 15 for $1; 200, $5,
delivered. Phones MAIN 347, A2631. 1

FOR SALE—75c PER SETTING, "LITTLE
strain" Brown Leghorn eggs. Inquire 1542

LIVE STOCK FOR SALE—Poultry, Birds, Dogs, Etc.

FOR SALE—IT STANDS TO REASON THAT
a man that manufactures all of his own
incubators, brooders, lamps, heaters, and ev-
ery piece of metal work that goes into an
incubator or brooder can make the lowest
price. Investigation will prove that we can
and we do. If dollars are worth anything to
you, investigate here before you buy, it pays.
C. Coles, expert White Rock man of Gar-
dena, selected the "Success" incubator, 240-
egg size; Mrs. W. H. Obear, Fullerton, se-
lected the 612-egg size; F. W. Rea, Monrovia,
bought a 612-egg size; Bradly Hardy, Hynes,
Cal., bought a 612-egg size; Mr. Griffith
bought a 612-egg size for his poultry farm,
Santa Fe and Soto sts.; Judge Thomas Car-
roll, Rivera, buys another "Success;" H. E.
Keyer, Compton, buys a "Success;" J. C.
Graves of 4325 Gordon st., city, buys a "Suc-
cess;" L. E. Kent, Poway, buys a "Suc-
cess;" C. Mensenheimer, Monrovia, buys a
"Success;" Dr. T. Lewis, city, 3220 Darwin,
buys a "Success;" Trimlett & Naylor's Poul-
try Farm, Artesia, buys six of the "Success;"
W. A. Galer, Long Beach, buys a "Success;"
J. A. Dillard, 1239 E. 56th, buys a "Success;"
Mrs. G. T.

Classified Liners.

E STOCK FOR SALE—
Poultry, Birds, Dogs, Etc.

ALE—A PEN OF FINE CHICKENS. ATTO ST. 1

ALE—TURKEY EGGS. SUNSET TEL. Hollywood 1250. 3

ALE—1 DOZEN YEAR-OLD BLACK laying hens. 978 E. 20TH ST. 1

ALE—CANARY BIRDS, CHEAP. 817 LETT ST. Main 4011. 1

XCHANGE—ROOM RENT FOR MU- cians. 728 CROCKER ST. 1

ALE—GOLDEN WYANDOTTE EGGS, ting. 1041 COMPTON AVE. 2

ALE—UTILITY EGGS FOR SETTING. KERN ST. 1

LE—4 FOX TERRIER PUPS AT OLDEN AVE. 2

ALE—BRONZE TURKEY EGGS FOR e. Phone WEST 3691. 1

E STOCK WANTED—
Of Various Kinds.

ED — WE WANT POULTRY AND SHIPMENTS. Send your poultry and the buyer who guarantees you FULL- T and TOP PRICES; also your on the way. NOT LATER than day receipt of stock. Coops returned by express, charges prepaid, insur- return to shippers. Consignments and dence solicited. Make shipments by YOUNG'S MARKET CO., (Inc.), 460 South Broadway.

ED—WE ARE THE LARGEST HAN- of local live poultry in Los Angeles; cause it will purchase any quantity; quotations on poultry, butter and gs. CLAWAY & LAYTON CO., 607 East

ED—I WANT A GOOD FARM TEAM agon and harness for $175 equity in s good California house, water, etc., property $500, and located on electric minutes from city. Address C, box ES OFFICE. 1

ED—ONE LARGE-SIZE CYPHERS ator; must be in A1 condition; state ce in first; also, for sale, thoroughbred Wyandotte cockerel. ALFRED LEM- D. No. 2, city. 1

ED—TO PURCHASE GOOD DRIV- g; safe for children; no plugs want- gentle, age, price and all full particu- r immediate reply address box 121, VIA. 1

ED—TEAM MULES OR HORSES; be city broke, honest, true workers, al trial, for $150 to $200, that cash t about 1200 pounds. 1409 SAN PED- 1

ED—TO PURCHASE GOOD, SOUND, l purpose horse; no objection if thin, l be cheap. Ring up East 1675, or S. WORKMAN ST. •

ED—GOOD FREE DRIVER; DE- fully; lowest cash price and your Address A. box 180, TIMES OFFICE. 1

ED — LAYING HENS. BARRED R. I. Reds, and White Leghorns, prices. Must be good and cheap. EMPLE 6191. 1

ED—TO PURCHASE ONE TO TWO chickens, about two months old; must breed of birds. Sunset phone WEST 1

ED—GOOD YOUNG, SOUND FAMI- , weighing 1100 to 1200; must be gen- and a good driver. Address C, ES OFFICE. 1

ED—TO RENT WHILE MINE IS y cow; good care; green feed; ref- Address C, box 123, TIMES OFFICE. 1

LE—2 HORSES AND FARM OR agon, as first payment on good lot 00; balance $10 per month. BAN- phone Boyle 148. 1

ED—HAVE A NEW, COMPLETE AS- tint, worth $800; want team draft r mules, wagon, harness, etc., in ex- PHONE A3230. 1

ED—TO RENT FOR MONTH, TEAM t used for plowing on small ranch; good team; reasonable terms. W. EL, P.O. box 67, Gardena. 1

ED—A FIRST-CLASS SINGLE DRIV- ; will give stock in local mill a- concern and cash. Address E, box ES OFFICE. 1

ED—TO RENT HORSE FOR THIRTY with option of buying same. 'PHONE 54. 1

ED — FIRST-CLASS CITY BROKE horse and runabout, part cash, part E. KENLY, 254 S. Figueroa. 1

ED—GOOD JERSEY COW IN EX- for 6-gallon dairy cow. Address E, IMES OFFICE. 1

ED—A HEALTHY MOTHER CAT oung nursing kittens. 2190 W. 20TH ne phone 25508.

ED—A GOOD COW; MUST GIVE 20 of milk or better per day. 2346 S. AVE. Call West 4777. 1

ED—TO PURCHASE ONE OR TWO hens. 1262 LEOTI AVE. 'Phone W. 1

ED — TO BUY FOR CASH, ALL of serviceably sound cheap horses, PHONE 12417, and I will call. 2

ED—LADY WANTS USE OF HORSE and carriage; responsible party. ASKINS, Burbank.

ED—TO BUY CALVES, BEEF COWS ills. JULIUS HACK, 32d and Maple 940, South 2887.

ED—5 BROOD SOWS; GOOD STOCK. C. C. SMITH, OFFICE, 2

ED—GOOD DRIVING HORSES, CALL S. FIGUEROA ST.

ED—ALL KINDS OF FAT STOCK. SOUTH 5490.

E STOCK EXCHANGE—
Of Various Kinds.

XCHANGE—WILL TRADE MY 7- 2-44 handsome Newmarket horse for good steam. He is worth three times what for him as a driver and matinee horse, ave no use for him. He is a chestnut weight 1150, not 16 hands, and has good. Phone A3928. 508 MERCHANTS' CO. BLDG. 1

XCHANGE—OR SALE— Absolutely sound and fast road and mare; full sister to Pierrette, 2:11¼; ld, for 3 sound, true and gentle horse, or pair of good small mules, for prospecting outfit. Address EUS LOWE, 1300 Garfield ave., South

XCHANGE—SMALL WOOD-WORK- nt; value $500, or will sell at discount, yment down, balance good terms. 1 B6526.

ST, FOUND, STRAYED—
And Stolen.

ON FRIDAY AFTERNOON IN PAR- Hotel Hayward, mink fur. Liberal re- r return. MRS. JAMES SMITH, 2219 lvd. B3371. 1

FOX TERRIER BITCH, ABOUT 7 old; white, with brown spots on head; eturn to FRED MAIER, 440 Aliso st. reward. 1

OR STOLEN: ALL WHITE BULL bitch, from barn at 433 W. 22ND. ing her in their possession. 1

LL IN GOLD IN A BLACK HAND ny card address Flagstaff, Ariz. The ill be rewarded by returning to 185 MISS M'GONIGLE. 1

OR STOLEN, HOFFMAN WHEEL, e frame, new special rear tire; right trunk spliced. Reward for information. OVER. 1

ST, FEB. 21, CALIFORNIA JUVENILE olocycle, dark blue, No. 3671; taken from ormal School; $5 reward. Tel. E1974. 1

BOOK AGENTS' DISPLAY FOLDER. ness Man's Library." PHONE A2263 Reward. 1

AT THE HILL CLIMBING CONTEST, ck lace scarf. Return to ADA V. TUR- 1200 Milland. Reward. 1

ED—OR STOLEN, BROWN MARE, t about 800. CARMEAN BUGGY CO., 7th. F1182. Main 6377. 2

LADY'S GOLD WATCH WITH MON- S. C. T. Reward if returned to cit- IC MUTUAL LIFE BLDG. 2

A SMALL GOLD STICK PIN FORM near Burbank Theater. Finder eturn to 264 BEACON ST. Reward. 2

E—ON NEW HAMPSHIRE STREET, gray check cot. Phone WEST 363. 1

GOLD CRESCENT PIN, SET WITH Phone SOUTH 2945. Receive reward. 1

GOLD OVAL SHAPE BREASTPIN, with black; 2 pearls in center. Re- 36 W. 31ST. Reward. 1

— SCOTCH COLLIE, SABLE AND license No. 2911. Liberal reward for 1220 W. 40TH ST. 1

ED—SINCE LAST SUNDAY, BRIN- ed white bulldog; no collar. 3173 WIL- N BLVD. Phone 53040. Reward. 1

UMBRELLA, BEARING NAME Ormuss." Liberal reward. 1014 S. PT. 1

SOLID GOLD HEAD CHAIN, RE- ze to a child. Liberal reward if return- 1306 W. 21ST. Phone West 894.

OPAL RING ON SECOND ST., BE- Broadway and Spring, Saturday after- (Address F, box 26, TIMES OFFICE. 1

SUNDAY AT WEST GLENDALE, A mare and a bay colt. Call at F. ., W. Glendale; reward.

ED—DARK SORREL HORSE, 1300 s, had heavy harness. Reward $30. Call 1026. Write 5811 S. MAIN. 7

OTTER FUR BOA. RETURN 1327 1014 ST. Reward. 1

A SCOTCH COLLIE, OWNER 1220

LOST, FOUND, STRAYED—
And Stolen.

LOST—SMALL BLACK PURSE, CONTAIN- ing $6.30 and key, on yellow Garvanza car, Wednesday evening, between 6 and 7 o'clock; all the money I had and am out of work. Finder please return to 439 S. FLOWER. 'Phone Main 8831. 1

STOLEN—THE DARK COMPLECTED WOM- an with the man who took the little white dog on 7th across from Lankershim Hotel is known and if dog is not returned at once will be arrested. 229 W. 7TH. Phone Main 6628. 1

LOST—ON ARLINGTON HEIGHTS CAR, BE- tween Fourth st. station and 16th and Oak st., 1 lady's gold watch, with fob; monogram on front of case, C. S. L. Liberal reward if returned to 426 BYRNE BLDG., or 'Phone A5810. 1

LOST—WILL PERSON WHO FOUND CAM- era in case, on Sierra Madre car Sunday evening, Feb. 23, please return same to the Lost and Found desk of the BROADWAY DEPARTMENT STORE, and receive reward. 1

LOST—TUESDAY EVENING, FROM WATCH fob, a buckle, an elks' tooth charm; Masonic emblem engraved on reverse side; small dia- mond on face. Liberal reward. 1221 W. 12TH ST. 1

LOST—$10 REWARD; 2 DRAFTS IN EN- velope, Nos. 1 and 2, directed to Quong Nam. Please return to Chung Hop HING- LING, 927 S. Olive, and get reward. 1

LOST—WATCH AND SMALL CHAIN, SAN- ta Anita track, Saturday, Feb. 22. River- side open-face, 15-jewel, 18-size Boss case. Reward. Call GEORGIA, Phone E3664. 1

LOST—BROWN ANGORA KITTEN. LIBER- al reward for same. A8396. 1

STRAYED—TO MY HOME, A BAY HORSE Apply H. L. GAVER, Duarte, Cal. 1

THINGS ON WHEELS—
All Sorts.

AUTOMOBILES.

FOR SALE—AUTOMOBILES. ALMOST NEW HIGH GRADE 7 PAS- SENGER 50 H. P. MACHINE, ONE OF THE FINEST IN TOWN, WITH FULL EQUIP- MENT. THIS CAR IS BETTER THAN THE DAY IT CAME OUT OF THE SHOP, OWNER IN ILL HEALTH AND WILL SACRIFICE. COST $4200; WILL ACCEPT $2300 CASH FOR QUICK SALE. ADDRESS F, BOX 23, TIMES OFFICE. 3

ONLY $300 FOR AN '06 PEERLESS.

In good running order. Is that cheap enough? Inquire at 2122 WEST PICO. A4303. WEST 482. 1

FOR SALE—OR EXCHANGE, 24-H.P. POPE- Toledo, 5-passenger car, just as good as new; cost $4200; will take $1200 in real es- tate; will give cash for balance if properly worth more. ROBERTS, box 25, Station B, city. 1

WANTED—CYLINDER FOR VERTICAL auto engine, bore 4-4 1-4, valves same side, mesh, operated, water cooled, State price, weight, condition. Inclose sketch of valve ar- rangement. O. WERNER, 2122 W. Pico. 1

WANTED—TO PURCHASE '07 RUNABOUT in good condition, or will exchange good lot near Western ave., and 36th street; give low- est cash price.

HAY E. HARDWICK, 724 Bryson Bldg. 1

WANTED—WE WANT GOOD 4 CYLINDER auto, have some well secured notes and mortgages, worth 100 cents on the dollar, no old machines. NATIONAL REALTY AND TRUST CO., 122 E. 3rd Subway. 1

WANTED—AUTO BARGAIN. Will pay cash for standard 4-cylinder 1907 machine in good condition if a real snap. Address F, box 50, TIMES OFFICE. 1

WANTED—AUTOMOBILE UP TO $1000 AS payment on modern 5-room cottage, large corner lot. Call 1401 W. 41ST ST. 1

FOR EXCHANGE—STEVENS DURYEA 4- passenger auto, good order, for diamonds or lot. H. W. BRYAN CO., 534 S. Spring. 1

I WANT GOOD 2 OR 4 CYLINDER AUTO, one that will stand trip to Portland, want you to take a good 7 per cent. mortgage. W. A. RYON, 122 S. Broadway. 1

IF YOU WANT TO SELL YOUR AUTO, make me the lowest cash price and tell me where I can see it. J. B. BLAINE, A4431. 1

WILL TRADE 2600 SHARES IN ELECTRI cal Heating and Manufacturing Co. for good auto. Address E, box 63, TIMES OFFICE. 1

FOR EXCHANGE—NICE DIAMONDS FOR good runabout, standard make, Apply 202 GRANT BLDG. A4225.

AUTO TIRES, NEW 32x3, CLINCHER, $18, will fit Maxwell, Olds and Reos. CASH BUYERS TIRE CO., 1024 S. Main. 1

$350 CASH. 2 CYLINDER TOURIST IN BEST possible running order, new tires, etc., must sell quick. 1454 TRINITY ST. 1

FOR SALE—TEN-H.P. GAS RUNABOUT, fully equipped; cheap; must sell; going away. 697H and S. MAIN. 1

WANTED—A BABY REO OR MAXWELL runabout for equity of $400 in ½ acre within the Shoestring district. WEST 2977. 1

FOR SALE—ONE 14-HORSEPOWER DOU- ble opposed motor, with Cadillac transmis- sion. PHONE B3696. 1156 E. 22ND ST. 1

WANTED—SMALL AUTO FOR PHOTO- graph purposes; machinery not necessary; must be cheap. RIVIERA STUDIO, Venice. 3

FOR SALE—4 CYLINDER TOURIST AUTO. Less than half cost, worth investigating. Address R. box 97, TIMES OFFICE. 1

WANTED—BEST RUNABOUT FOR $250. Give full particulars. Address B, box 106, TIMES OFFICE.

1904 WHITE STEAMER, GOOD TIRES, GOOD running order and cheap at $250. Call for ROBERTSON, White Garage. 1

HAVE MACHINE-SHOP FOR SALE, WILL take automobile as part payment. Address D, box 53, TIMES OFFICE. 1

HAVE A 27-ROOM APARTMENT-HOUSE TO exchange for automobile. Address Z, box 30, TIMES OFFICE.

FOR SALE—SNAP. 5 PASSENGER, 1907 touring car, $300 cash. Address owner, box 180, TIMES OFFICE.

FORTY-H.P. 1907 TOURIST, CAPE top and full equipment, $1600. Is certainly a snap. Call for ROBERTSON, White Garage. 1

STORM CURTAINS, FULL, BRAND NEW set for touring car, worth $35; sell $7.50. Apply 1514 NEW HAMPSHIRE ST. 1

FOR SALE—2 4-CYLINDER SECOND-HAND Elmores, 1096 cars, 2 3-cyl. Address Z, box 125, TIMES OFFICE.

WANTED—TWO SEATED AUTO OR RUN- about or diamond for good clear lot, close in. Address E, box 102, TIMES OFFICE. 1

FOR EXCHANGE—60 BARRELS OF BOND- ed whisky for runabout. Address BOX 411, Colton, Cal. 1

WANTED—CHEAP, AUTOMOBILE, WITH good solid rubber tires. Send description and price. GARAGE, 408 S. Flower st. 1

THINGS ON WHEELS—
All Sorts.

AUTOMOBILES.

MAIN 8516. TEL. F8516.

PERKINS
AUTOMOBILE EXCHANGE.
605-7-9 West 7th st., opposite postoffice.

CARS FOR SALE.

FOR SALE—Handsome Durracq French tour- ing car. This car is a brand-new car and has only been driven from the depot to the garage and will sell for $2000 less than car can be bought for in New York City, in order to move it quickly. This is one of the best cars that is in the State of California, and we consider this one of the best bargains ever offered in this city. An examination of this car will convince you that we are right. The car is right and the price is right, and must be sold, as we need the money.

We have on hand two slightly used Knox cars, having been used for demonstrating only. They are practically as good as brand- new cars, but will sell them at a greatly re- duced price on account of them being slightly soiled, to close out the affairs of the firm who formerly handled this car. These cars are first-class in every respect, and the man who is looking for a good car at little money, this is his chance. Will take part cash and the balance on time to reliable parties, as they must be sold at once.

We have just had sent us by the former agent of the Queen Touring Car Company for Southern California, two fine four-cylinder Queen cars, fully equipped, in elegant condi- tion, that we greatly reduced the original price in order to close out the last two cars that they had on their floor, as the agent has left the city and has gone out of the auto- mobile game. We call the Queen cars for sale, and can take care of you on anything you may want in this line.

We have a dandy little 4-cylinder Ford run- about with Turtle Back and detachable ton- neau, that we are offering at a very attractive price. This little car is in fine running order and has plenty of power. This is a dandy poor man's car. The price is right. Come and see it.

We have also a dandy little Maxwell run- about that we can make you a very attractive price on.

We have to offer for the next few days, one of those fine Thomas Flyers that you read so much about in the papers of today. This is a seven-passenger car, fully equipped with electric lamps, top, Gabriel horns, tires, etc. This car is practically a brand-new car, hav- ing been driven about 2000 miles, and is in per- fect condition in every respect. The owner is going East and will sacrifice this car to move it in the next few days. Now if you are look- ing for a big car and a big buy, this is the chance of your lifetime. We got the car, come in and make us an offer. Money is what talks. This car must be sold within the next three days.

We have an '08 Tourist, with tonneau and turtle back, for sale at a snap. This is an '08 car, not '07, and is new, having been used only about two weeks, and must be sold. This is a fine buy, and we can save you big money on this car. Come quick, as this will not last long at the price we offer it at.

We also have four other second-hand Tourist cars in fine running order and first-class con- dition. These are also good buys and must be sold this week.

We have one of those dandy '06 White Steam- ers, in perfect running order, fully equipped with lamps, shock absorbers, extra tires, etc. This car has been slightly used by private family and has had the best of care, and to move it we can make you a very attractive price. If you are looking for a White Steamer, we consider this one of the best buys in the city. Car runs like new and looks like new and is as good as new. Come in and see it.

Lozier Roadster, 40-45 horse power. This is the finest gentleman's roadster in the city, large handsome car, fully equipped. This is one of the bargains you read about, but sel- dom see; come in and see it; we have it.

We have one of those dandy little Cadillac runabouts, little used. This is a big snap; get busy if you know a good thing when you see it.

We have the finest slightly used Pope-Wa- verley electric in the city. Batteries war- ranted. This is a stylish ladies' car for city use and must be sold at a great sacrifice. This is your chance; come and be quick.

High-power Wayne runabout. This is a fine little car in good condition; has been run less than 300 miles. The price is right.

Fine Baby Reo. This little car is in fine shape, used but a short time, and must be sold at once.

Aerocar, gentleman's roadster. Come and make us an offer; must sell quick.

Dolson touring car, just like new; top, 5 lamps; run less than 200 miles. This is a fine car. Will sell at a big bargain; come quick.

Big buy in Thomas Flyer. This car is fully equipped for road work; 3 large searchlights, top, pump to pump tire by power. This is the highest-priced 30-horse-power car in town and must sell quick.

Good second-hand Premier 4-cylinder car, in perfect repair and fine running order, a good car for any one not wanting a big car. This is a good hill climber and will be sold at a very low price to move quick; need the money.

We have for sale a fine Peerless touring car; top, speedometer, glass front, extra tire and fully equipped; car bought late last year, '07, in fine condition; car has had best of care. Must be sold this week.

We have an '07 four-cylinder Wayne road- ster, in excellent condition. Fully equipped and guaranteed. This roadster has been run less than 3000 miles, and looks and is as good as new. If you are looking for a high-grade roadster, come in and see us on this car.

We have to offer for the next few days, one of those 40-horse-power Thomas-Detroit tour- ing cars, in first-class running condition, with full equipment. This is an '07 machine and is fully guaranteed.

Good second-hand Locomobile, Limousine, '07 model. This car is fully equipped and has just been repainted. This car is in excellent condi- tion, and is a big bargain.

We also have on hand one model K Winton. This car is in splendid condition, fully equipped and a big bargain. If you are looking for a cheap high-grade car, come in and let us dem- onstrate this to you.

We have just received a brand-new Dragon touring car, '07 model. This is not a slightly used, but new car, and we are selling it at a price that is right. Come and see it.

We also have two Rambler cars; one an '06 2-cylinder and the other an '07 4-cylinder. Both of these cars are in good condition, and will sell cheap for cash.

We have a very large list of second-hand runabouts and touring cars that we could fill this space describing, if you are interested in either a touring car or run- about, it will pay you, and we can save you big money by calling and seeing the large list of cars that we have to offer. Our cars are the best and our prices cannot be beaten on the Coast. We are the Headquarters for slightly used cars of every description, and we will not be undersold.

PERKINS
AUTOMOBILE EXCHANGE,
605-7-9 West 7th st., opposite the postoffice. Money loaned on cars. Money loaned on cars. 1

HAVE SECURED THE AGENCY FOR ONE of the best and most up-to-date line of automobiles in the United States and have the certainty of entering the field here with a prestige that can be had by no other com- pany.

I need co-operation, but it must be quick. Investment secured against loss. Impossible to earn less than 25 per cent. annually; prob- ably better than 75 per cent.

$500 and over accepted.

I have never seen the opportunity that this offers for large returns.

Address Z, box 17, TIMES OFFICE. 4

FOR SALE—AUTOMOBILES. ALMOST NEW HIGH GRADE 7-PAS- SENGER 50 H.P. MACHINE, ONE OF THE FINEST IN TOWN, WITH FULL EQUIP- MENT. THIS CAR IS BETTER THAN THE DAY IT CAME OUT OF THE SHOP, OWNER IN ILL HEALTH AND WILL SACRIFICE. COST $4200; WILL ACCEPT $2500 CASH FOR QUICK SALE. ADDRESS A. BOX 19, TIMES OFFICE. 3

WANTED—A PACKARD, PIERCE ARROW or Locomobile, must be a late model, and in absolute first-class condition, in exchange for Stoddard-Dayton, 1907 model. Home Tel- ephone stock or cash. Address D, box 77, TIMES OFFICE. 1

WHY BUY NEW AUTO TIRES WHEN WE can make your old tires as good as new at half the cost? Out-of-town work promptly attended to. All work guaranteed. Second- hand tires for sale. INDEPENDENT VUL- CANIZING WORKS, 1316 South Main st. Phone Home B5923. •

AT A BIG SNAP, A 5-PASSENGER AUTO- mobile for sale. This car has just been thoroughly gone over and is in absolutely first-class repair. Will sell at a very reason- able figure if taken at once. For particulars inquire 603 S. SPRING ST. •

TO EXCHANGE—5 ACRES RICHEST PO- tato land, with full water right, located in "HEMET," small house, family orchard; hen house, barn, etc.; exchange for auto, not to exceed $1600; valuation about $1650. OWN- ER, Lock Box "F," Hemet, Cal. 2

TO PURCHASE 1908, 7-PASSENGER AU- TOMOBILE, 1908 MODEL PEERLESS, PACKARD, PIERCE, ROYAL. MUST BE FIRST-CLASS. WILL PAY CASH UP TO $3000. ADDRESS R. H. GAYLORD, 931 SE- CURITY BLDG. 1

THINGS ON WHEELS—
All Sorts.

AUTOMOBILES.

FOR SALE—
PIPHER BROS.,
Oldest and largest automobile brokers in Southern California, 710 S. Grand ave. F9642.

We have the largest and finest assortment of high grade, slightly used automobiles to be found in any one garage on the Pacific Coast.

We buy, sell and exchange automobiles of all kinds.

Buy your car from us. We can save you money.

All cars left with us for sale stored free of charge.

Compare our cars and prices with others before you buy.

These cars are all in perfect condition and ready for immediate use.

$2500—Almost new 40 H.P. Thomas Flyer, cape top, extra tires, speedometer, clock and other extras; want good bungalow; will pay cash difference.

$1000—1907 2-cylinder Reo, cape top, extra tire, speedometer, clock; this car is almost new; good buy.

$1000—Late model four-cylinder Aerocar, cape top; motor in perfect condition; this is a fine family car and a big buy.

$750—Must be sold at once; fine three-cylinder Elmore; this is a 1906 model and in perfect condition; don't fail to see this car if you want a real bargain.

$1000—Fine 1906 four-cylinder 35 H.P. St. Louis, cape top; this car is in perfect order; will consider city property.

$750—Must be sold at once, fine four-cylinder light touring car, cape top, motor and tires in perfect condition.

$600—1906 Rambler, cape top, gas lamps; this car is in perfect condition and must be sold at once; the best offer takes it; remember this car must be sold at once.

$350—Fine two-cylinder Autocar, detachable tonneau, will make a dandy runabout. Motor and tires in perfect condition.

$375—If sold at once, fine two-cylinder side en- trance five-passenger car; this car is worth $500, but must be sold at once.

$300—Four-cylinder 35 H.P. five-passenger car in A1 order; will consider good lot and pay difference.

$400—If sold at once buys a dandy Reo runa- bout, jump seat; this car is in A1 or- der and is a bargain for someone.

$450—Fine four-cylinder Ford runabout, top, gas lamps, generator, motor in perfect condition; snap.

$950—Model G Franklin, fully equipped and in perfect condition.

$500—Fine White steamer, in A1 order; want runabout or small gasoline car; will pay cash difference.

$400—Buys a fine two-cylinder Buick in good running order.

$200—Or best offer, fine Knox runabout, in good running order.

$250—Buys a fine French type Oldsmobile, de- tachable tonneau; will sell $100 down, balance monthly.

$125—Buys a dandy runabout in good running order.

We have many other touring cars and run- abouts at bargain prices.

Remember, all cars left with us for sale stored free of charge.

Bring your car to us if you want quick results.

We have many buyers who want second- hand automobiles in good condition; you may have the car they want. Phone F9642.
PIPHER BROS.,
Automobile Brokers,
710 S. Grand ave.
F9642. 1

AUTOMOBILES TO TRADE—
HOW ARE THESE FOR REAL ESTATE? '08 4-cylinder 40-h.p. Austin touring car and roadster, with detachable tonneau and extra rumble seat; has separate tops for both styles and is otherwise completely equipped. This is one of the new '08 models. Make me an offer on this.

'07 Jackson, with top and full equipment, in fine condition, $1500 in trade.

'07 40-h.p. Tourist, recently overhauled and looks like new. Want offers.

'06 2-cylinder Reo touring car, recently painted and in good condition. Trade for $650.

'05 4-cylinder Apperson touring car, with top, gas and oil lamps, etc.; paint good, and Bailey tread tires all over. Only $1150.

'05 4-cylinder Haynes-Apperson runabout, with top, gas and oil lamps, etc. Will trade for $450.

I HAVE OTHERS TO TRADE AND FOR SALE.

E. C. THOMAS, 714 Carondelet st. Home 52414. 1

FOR SALE—
READER—If you want an automobile at a bargain, here it is. $2000 cash will take a new, never run, 5-passenger car.
HAYNES.
Go down to Woodill Auto Co., Sixth and Los Angeles sts., and ask price of their cars. They are agents for this make and have the same 1908 models there as this one. I will guar- antee this car to be perfect and can explain why I have it for sale at $2000. I also have a 35-H.P. semi-racer, rumble seat, runabout, with glass front, extras, etc., which cost me about $3000. I have used about 3 months. Will sell it at a bargain.
Also have a 7-passenger, 50-H.P. touring car, with top, glass front, speedometer, etc., a fine car, that I have used as a family car for one year. The car stands me $4500. Will sell to you if you want it at your price.
Also my wife has a Waverly electric, cost $1000, new, will sell cheap. Make offer. Want to close them out.
J. FRANK BOWEN,
449 DOUGLAS BLDG.

FOR SALE—THINK OF THIS. ALMOST new Buick at $550; cost $1250; everything on this car is perfect, including the tires, for two or five persons. All I want is to get the money I loaned on these cars out of them. I also have two four-cylinder five-passenger touring cars; must sell one; need money; one is new with top and extras, cost $2000; sell for $900; the other a Thomas Flyer, in ex- cellent order; 40 H.P.; original price with top and extras over $4000; sell for $1100; no trade. Call real estate office, 120 EAST 9TH ST. Cars stored next door.

FOR SALE — THE BEST SECOND-HAND automobile in Los Angeles, 30-h.p. Peer- less touring car, in perfect order throughout and equipped as follows: Top, glass front, storm curtains, generator, 5 excellent lamps (with canvas covers,) trunk rack, wicker hamper, tire irons, extra seat in tonneau and a complete assortment of tools; entire gear, motor and out, will stand the most thorough inspection. Come out and see it run. Price $2500 cash. E. C. THOMAS, 714 Carondelet st. Home 52414. 1

WANTED—WHITE STEAMER, '07 OR '08 model, 5-passenger; must be first class; will sell or trade beautiful pair of driving horses 7 years old; perfectly matched, well broken and absolutely sound; also beautiful dapple bay saddle horse; lady can ride or drive him; will pay difference in cash. What have you? Call PHONE 2619 or SUNSET 1109, Pasadena, between 5 and 6 p.m.

FOR SALE—MY 7-PASSENGER POPE-TO- ledo touring car, in splendid condition, near- ly new, fully equipped, with Jones speedom- eter, Gabriel horn, clock, storm curtains, top; inner tubes, shock absorbers, tire holders, etc., etc.; this car has been used very little and driven only by myself. Price $2450; well worth $3000. D. T. ALTHOUSE, 430 S. Broad- way. 1

FOR EXCHANGE—FOR GOOD REAL ES- tate, almost new, Waverly electric surrey, will carry five; run about five hundred miles; in fine condition, price $1750; party packed up and leaving city. See my agent, ARTHUR CARDWELL, 507 Grant Bldg., Fourth and Broadway. A3454. M. 4176. 1

I WILL SHORTLY START AN INDUSTRY which guarantees a profit of over 20 per cent. annually, and need $5000 more to com- plete working capital. Amounts of $500 and above accepted. This is a surety. Address Z, box 3, TIMES OFFICE. 4

FOR SALE—SNAP. MAXWELL RUN- about in perfect running order. Engine, transmission, paint, etc., almost like new. Will sell stripped or with lamps, tools, extra casing, etc. Price stripped $425 cash. No trades. 1233½ W. 6TH. Phone 51427. 1

I HAVE GILT-EDGE INDUSTRIAL AND mining stocks and stock covering syndicate interests (paid up,) in Main street business property that I will exchange for good run- about or five-passenger car. Call at room 136, BRADBURY BLDG. 1

FOR EXCHANGE—ACREAGE ON MONRO- via car line, plenty of water, also clear city lot on improved street, wanting good au- tomobile. EDWARD C. CRIBB CO., 122 South Broadway. 1

FOR SALE—ALMOST NEW, HIGHEST grade 5-passenger 4-cylinder 20-24 H.P. Stevens-Duryea automobile in perfect con- dition, with top and full equipment. WEST- LAKE GARAGE CO., 660 S. Alvarado st. 1

AUTOMOBILES—
Good industrial stocks for late model touring car.
DENNIS-GORDON CO.,
A8744. Main 2826. 226-228 Byrne Bldg. 1

FOR SALE—OR EXCHANGE—STEVENS- Duryea automobile in thorough order, cost $2500; want real estate or offers.
LA MONT,
1 Room 117, 254 S. Broadway. A6355.

FOR SALE—ONE MAXWELL RUNABOUT, also one light touring car, taken in ex- change for larger Maxwell cars; for sale at most interesting prices; both very little use; A1 and guaranteed. Call 1323 S. MAIN. •

THINGS ON WHEELS—
All Sorts.

AUTOMOBILES.

O. H. KOHL—
Successor to
W. F. PIPHER & CO.,
ORIGINAL AUTOMOBILE BROKERS.
311 W. SEVENTH ST.
(Two blocks west of Postoffice.)
Home A6673. Main 4484.

Positively oldest-established brokers handling second-hand cars exclusively and control the largest automobile brokerage business in the West.

WHY PAY MORE FOR CARS ELSEWHERE? We not only advertise the largest and most complete assortment of late model modern cars and runabouts handled exclusively by any brokers on the Pacific Coast, but we have them on our floor to show you.

PROPERTY AND OTHER EXCHANGES.

$1400—40-H.P. Peerless, in A1 condition, or will exchange for good city property.

$1400—Buys a '07 4-cylinder Queen, just like new; complete equipment, including speedo- meter, extra tire, etc., cost $3250 4 months ago. SNAP.

$3500—60-H.P. Thomas Flyer, just like new; complete equipment; or will exchange for good city property.

$2100—40-H.P. Pope-Toledo, 7-passenger, cost nearly $5000 as it stands; just like new; must be sold at once.

$1000—1907 4-cylinder, 5-passenger Tourist, in A1 condition; will exchange for real estate.

$550—2-cylinder, side-entrance, 5-passenger touring car, in perfect condition; this is a snap.

$600—5 passenger, side-entrance Wayne, in perfect condition.

Wanted—Good side-entrance, late-model tour- ing car for good clear lot in the southwest.

NOTE—We have a spot cash buyer for a Baby Reo, also a Maxwell runabout and late model Cadillac. If you have anything like this at a reasonable price, either bring it around or telephone us.

$375 buys nice Cadillac, without a scratch.

$475—Nice 5-passenger touring car, 2 cy- linders under the hood.

Model-K car, 5 passenger, or will make good runabout; in perfect condition, without a scratch.

$1100—1907 Auburn touring car with complete equipment, is absolutely just like new and cost $1500; do not buy a new car until you see this.

$375—Mitchell runabout, 3 speeds, sliding gear transmission, 2 cylinders under the hood; new tires; paint in good order; don't overlook this.

$1000—1907 model, side-entrance Rambler, just been thoroughly overhauled and in per- fect condition. This is absolutely the best bargain in the city.

We have some good clear city and suburban property to exchange for touring cars and runabouts.

$175—Olds runabout; good condition; Swine- hart tires on front wheels. This is the best bargain in the city. 1

FOR SALE—
"Thomas Flyer," $2150. "Cadillac" (G.) $1700.
"Pope-Toledo," $1400. "Tourist" (K.-20.) $750.
"National" (50,) $4000. "Stevens-Duryea," $1500.
"Mitchell," $1800. "Ford" (6.) $1800.
"Buick," $500. "Stearns" (60.) $3500.
"Peerless" (7.) $2500. "Reo" (4.) $550.
Also want runabouts and touring cars to sell.

HUGH H. WALLACE,
308 UNION TRUST BLDG.
MAIN 4655. HOME F9620. 1

WANTED—AN AUTO IN GOOD SHAPE, will give an interest in a sawmill in Ma- dera county, plenty of fine timber, capacity of plant, 20,000 feet per day, and under good management; don't offer me junk, as I am offering a good proposition. 400 SAN FER- NANDO BLDG. F2353.

FOR SALE—GENTLEMAN'S ROADSTER, 30-35-H.P., perfect in every detail; has only been run about 1000 miles; has full kit of tools, pump, two extra tubes, new bat- tery, $165 leather top; cost new about $3500; want to sell before noon Monday; $1850 or best offer. Call up A7065, or see the machine at 1421 S. BURLINGTON.

FOR SALE—GOING EAST; MUST SELL MY Buick touring car; top, generator, gas and oil lamps; fully equipped and in fine condition; like new; will take $1000; will take diamonds in part payment; no real estate proposition considered. Call 1519 CAMBRIA, or Home phone E2740. 1

REPAIRING AT THE RIGHT PRICE AND promptly by skilled workman, 65 cents per hour, actual time; largest automobile establish- ment in the city; also auto storage with or without care; $7 and up per month. THE AUTO EXHIBIT CO., 120-122-124 and 126 E. 9th, near Main.

THINK QUICK—
$2500 equity in a $3800 residence southwest, for exchange FOR late pattern auto; this resi- dence is in excellent condition; 7 rooms and reception hall; a swell home. Address E, box 91, TIMES OFFICE. 1

HERE THEY ARE! 4 GOOD ONES. ALL 1907 models and fully equipped: 50-H.P. Pope-Toledo, 60-H.P. Thomas Flyer, 30-H.P. Pope-Hartford, 28-H.P. Premier roadster; all are guaranteed in A-1 condition. 1031 HAR- VARD BLDG. Phone West 1201. 1

WANTED—PARTNER IN ESTABLISHED business manufacturing automobile and elec- trical specialties and supplies; must be ex- perienced business man, workman or solicitor and have $500 or more; references exchanged. Address E, box 184, TIMES OFFICE. 1

FOR SALE — 5-PASSENGER SIDE EN- trance Cadillac auto, in fine condition, in- cluding a full set of tools and lamps; this is surely a bargain and can be had for $600. 618 PAY BLDG., or 'Phone A5522, or Broad- way 3007. 1

FOR SALE — 1906 60-H.P. WINTON TOUR- ing car, with detachable tonneau, and full equipment; has just been overhauled and re- painted; will accept half cash, balance good real estate. Price $1500. 714 CARONDELET ST. Home 52414. 1

WE CAN KEEP YOUR TIRES SAME AS new, vulcanize them while you wait; only 50 cents for each patch; very small ones 25 cents each; a stitch in time saves nine. Run your car in any time. THE AUTO EXHIBIT, 120 to 126 East Ninth, near Main.

FOR SALE—1 TON GASOLINE DELIVERY truck, 10-horse-power, can go 20 per hour on high gear; has large bed, solid tires, wheel steer, etc.; will carry a load anywhere on earth. Price only $400 cash. 714 CARONDE- LET ST. E3414. 1

FOR SALE—NEW (ABSOLUTELY NEW) 7- passenger Haynes, with top and all curtains; cost over $4000; sell for $2500; no trade ac- cepted; this is a beautiful car and a great sacrifice. Call residence, 1716 W. 9TH. 9th-st. car. 1

FOR EXCHANGE—$1200; FINE AUBORN touring car, for clear city real estate. $2250—Fine 5-passenger touring car; new; owner will trade for clear real estate. 1 CHAS. O. GOODWIN, 308 W. First.

FOR SALE — OR EXCHANGE—1906 WHITE touring car, fine shape, paint and tires perfect; top, speedometer, Prest-O-Lite tank, 5 lamps, etc. Only $1750. This is a rare chance. 714 CARONDELET ST. Home 52414.

FOR EXCHANGE — 2-C

THINGS ON WHEELS—
All Sorts.
MOTORCYCLES.

IF INTERESTED IN A MOTORCY
don't fail to see the Marston & Tyrrell
motorcycle at 628 S. Spring st. W. H. W
HELL & Co.

FOR SALE—HALF PRICE, TWO M
cycles. Take and four cylinder F. & M
most new. Call 1800 1614 S. MAIN
Monday.

WAGNER MOTORCYCLE FOR SALE
may be tried, guaranteed, order
DIRECT. Call 1800 ADELAIDE 97.

FOR SALE—2 INDIAN MOTORC
chain drive, perfect condition, only
short time. If you need a machine, see
HERBELEN, 2004 N. Olive. In
WANTED—SECOND-HAND THOR EN
must be in first-class condition. A
P.O. BOX 123, COLTON, CAL. State
cash price.

A GOOD INDIAN MOTORCYCLE,
less than three months, will sell at
gain. Call Monday, 607 LAUGHLIN
1098).

FOR SALE—TANDEM ATTACHMENT
belt-driven motorcycle, complete, 8
carburetor, $12.50. 1023 W. 7TH.

FOR SALE—INDIAN MOTORCYCLE,
model, new; been only taken out
SECOND ST., room 125. Phones A1828,
way 2388.

FOR EXCHANGE — SQUARE PIANO
motorcycle. Address C, box 99, TIMES
PICE.

FOR SALE—MUST SELL MOTORC
Indian, $80. 4614½ CENTRAL AVE.

FOR SALE — WAGNER MOTORC
PHONE BROADWAY 3391.

BUGGIES, PHAETONS, SURREYS.

WHY WASTE YOUR MONEY BU
worn-out second-hand wagons and bu
when you can buy new ones just as ch
Angeles Carriage Store. We handle
line of steel and rubber-tired business
and runabouts. A No. 1 stock and
to a small margin. Try us. 1211 CE
AVE.

FOR SALE—EXPRESS WAGON, $35; L
dry wagon, $25; Frazier breaking cart,
lan, $5; Concord buggy, $25; 2-cha
rive trap, $30; 2000 CENTRAL AVE.

FOR SALE—MUST BE SOLD; NEW
top, rubber-tired, canopy buggy; latest style
robin seat; only been used a few time
new rubber-mounted harness. 62 S. FLO

FOR SALE—THOMPSON BUSINESS
Alameda st. Tels. P4276, Main 1
[illegible]

FOR SALE—SET BIKE WHEELS FOR
ex. perfect order, best Diamond tires;
trade for what? P.O. BOX 127, Holly

FOR SALE—ONE DOUBLE SEATED
buggy, one single buggy, sell cheap
change anything useful. MAYNARD, la
Eagle Rock Gate. Yellow car. Garvanza

FOR SALE—GENUINE BABCOCK
buggy; also 1 set double harness
cheap. TALE 8477.

FOR SALE—CHEAP; GOOD AS
ry freight wagon and bed or
wagon. Address 407½ N. MAIN

FOR SALE—ONE 3-INCH SAND WA
Near pigeon farm. 484 N. AV

...NING—

...SALE—PRICE $75,000—VERY
...ork done showing bill le
...grade ore, running from 8 to
...ave over 75 assays from the
...shafts running for 1000 fe
...are an abundant supply of wate
...estan flowing wells. This
...contains 10 living springs
...200 to 400 inches of water.
...developed.

...SALE—2 CLAIMS, ADJOINING PRO
...e mine, snow rein and ore shoots. Vein
...better than 20. About 12 inch ore
...over 1000 feet of fine milling; will ar
...price and terms, or will join party in
...and development. Reports, maps
...all information on application. BOX
...Inland, Nev.

...SALE, EASY TERMS, 9 CLAIMS
...property, Stanislaus county. Water,
...plenty of gravel ready for work; also
...ready living-house—an ideal place. The
...of this property has just left for Alas
...and must sell. Here's a chance to get
...price. Don't write dirty dirt. Apply W.
...ERICK, 12 West Sixth st.

...NT INVESTMENTS.

...investing monthly that every investor
...ment. It suggests how and when to
...your money successfully and safely.
...you where to buy high-grade bonds
...paying interests. There is no excuse for
...making mistakes in their investments
...Send for "Investment and Investors"
...Call, write or phone for de
...THE JOHN M. C. MARBLE CO., H
...Broadway.

...SALE—COMPETENT FOREMAN FOR A
...ranch; must speak Spanish, in
...ence; must come at once. Furnish good
...and first crop; output will be large. Rich
...ready to begin shipping at once. Com
...will pay good wages and give liberal
...share in investment. This is one
...promising mines in Mexico. Pay
...position to right man. CANANEA
...COPPER MINING CO. 605 Mason

...ATE YOUR BUSINESS UNDER
...laws. Most liberal in United
...No franchise or annual tax. No pub
...papers required. Incorporate anywhere
...operate anywhere. Hold all meetings
...and keep anywhere. Any kind of stock
...issued and paid up in property, serv
...anything at value. Book very small
...laws and particulars free. SOUTH
...ERN SECURITIES & INVESTMENT
...311 Phoenix, Ariz.

...DESIROUS OF FORMING A SMALL
...ate for the purpose of developing some
...mining claims (five groups) in
...Mountains of Death Valley, I
...more than I can handle myself and a
...three dollars will let in choice four
...the claims. Samples and full
...sent at my office. Over twenty years'
...career in this city will guarantee my
...P." SUITE 415-416, Currier Bldg.

...SALE—ONE OF THE BEST OPPORTUNITIES
...State to acquire a large holding in
...of free milling gold ore claims, hav
...development work done, showing high-
...ores, address Owner, 1200 Maple ave.
...Angeles, where any one may see
...others where work of develop
...notes the best and highest grade of
...Address F, box 127, TIMES OFFICE.

...SALE—TWO STAMP MILL CRUSH
...er, feeder and plate. Address F, box 27,
...TIMES OFFICE.

...FOR SALE—6-H.P. GASOLINE HOIST, CA
...ble, bucket and sheave. Address D, box
...163, TIMES OFFICE.

ERNEST G. LOCKE,
Mining Engineer,
RAWHIDE, Nev.

...WANTED—POSITION, MASTER MECHAN
...ic, electrical and mechanical construction,
...metal mine work preferred. Address D, box
...1, TIMES OFFICE.

...WANTED — SITUATION BY MILLMAN,
...well experienced, will work any place about
...mill, or take charge, will go any place. Ad
...dress E, box 88, TIMES OFFICE.

...JOIN US IN GRUB STAKING PARTY FOR
...Nevada gold fields, 2 down, $2 per month.
...All interests equal. 300 PAY BLDG.

...FOR SALE—100 SHARES IN GOLD MINE AT
...half price, $250 cash, need money. Address
...D, box 35, TIMES OFFICE.

...WANTED — LOWER CALIFORNIA GOLD
...Dredging stock; bring to E. A. RHODES,
...136 Delta Bldg.

...IF IN NEED OF AN EXPERT DIAMOND
...drill operator, address 709 COLLINS BLDG.,
...city.

...IRVING & CO., GOLD REFINERS AND AS
...sayers, cash for bullion. 139 N. MAIN ST.

...USICAL INSTRUMENTS—
...or Sale, Exchange or Wanted.

...FOR SALE—OWING TO THE FINANCIAL
...stringency some of the pianos sold by the
...Williamson Piano Co. advertised Sunday
...and will be sold very cheap. Can take some
...house painting on one. STANDARD SEWING
...MACHINE OFFICE, 534 S. Broadway. Phones
...F2258, Main 4558.

...FOR SALE—WILL SACRIFICE MY NEW
...$450 upright piano, standard make, at less
...than cost of manufacturing, and on $5 month-
...ly payments; it will pay to investigate this.
...236 WEST 28TH.

...CALL ON HERR HANS METTKE, MUSIC
...director, eastern colleges, before purchasing
...piano; he will select good make, save you
...money. THE DELAWARE, 534½ S. Broad-
...way. F2360.

...FOR SALE—OR WILL RENT MY $350 MA
...hogany piano, the best style and tone; com
...plete with stool and scarf. A bargain; it
...is the genuine goods and will make
...offer to party furnishing few hundred
...to handle claim. An experienced
...can give good references. Don't
...write unless you mean it here. Address E, box
...[illegible] OFFICE.

...FOR SALE—200 DOLLARS WORTH 2000 SHARES IN
...one gold mine at Searchlight, Nevada,
...ore (free) fully explains. Ten per
...cent dividend guaranteed; order
...buy now as price may be advanced
...Send cash orders to NEVADA GEN-
...CONSOLIDATED MINES CO., 214
...Phelan bldg., San Francisco, Calif.

...PIANOS WANTED NOW; FOUR
...to put on file each lots corporation
...under laws of Nevada, to own six
...gold claims in Nevada Golden Tri-
...angle; will sell one scheme, but high class
...venture with reliable men. Address
...box 134, TIMES OFFICE.

...PIANOS—ONLY $5c QUICK SERVICE,
...STARING ACCURACY. We invite
...you either as to correctness of work
...terms of price, established two years.
...WESTERN ASSAY WORKS,
...Agts. 30 Citizens' Nat. Bank Bldg.

...FOR SALE—A WHOLE YARD FUL
...of second-hand wagons and lum
...in good condition, at low figures; also 6
...horses, 11 set. 129 S. FLOWER ST.

...FOR SALE—2-HORSE PLATFORM SP
...gon, almost new, with standards and
...ds; capacity 4500; cost $100. Will s
...inquire 839 E. JEFFERSON.

...FOR SALE—A REAL BARGAIN, GO
...and gravel wagon, with new 2
...in. Apply 240 S. SAN PEDRO

...FOR SALE — ONE-HORSE TRUCK
...class condition; capacity three
...$120. LOS ANGELES FOUNDRY
...Alameda st. Tels. P4276, Main 778

...FOR SALE—LIGHT DELIVERY WA
...class condition; capacity 1200
...$75. LOS ANGELES FOUNDRY
...Alameda st. Tels. P4276, Main 7

...FOR SALE—EXPRESS WAGON, 1
...harness; also 1 set double harness
...cheap. TALE 8477.

...FOR SALE—CHEAP; GOOD AS
...y freight wagon and bed or
...wagon. Address 407½ N. MAIN

...FOR SALE—ONE 3-INCH SAND WA
...Near pigeon farm. 484 N. AV

Classified Liners.

...ANING—

...FOR SALE—
...ly a producing and equipped mine, one
...from the famous Homestake mine, at
...& Big price $30,000; worth $50,000; one-
...[illegible] lode and grassed mine in Placer
...county, California; assessment values $25,000,000
...[illegible] about one of these mines; terms; price
...[illegible]

...FOR SALE—8 INDIAN MOTORC
...chain drive, perfect condition, only
...short time. If you need a machine, see
...HERBELEN, 2004 N. Olive. In
...WANTED—SECOND-HAND THOR EN
...must be in first-class condition. A
...P.O. BOX 123, COLTON, CAL. State
...cash price.

...A GOOD INDIAN MOTORCYCLE,
...less than three months, will sell at
...gain. Call Monday, 607 LAUGHLIN
...1098).

...FOR SALE—TANDEM ATTACHMENT
...belt-driven motorcycle, complete, $
...carburetor, $12.50. 1023 W. 7TH.

...FOR SALE—INDIAN MOTORCYCLE,
...model, new; been only taken out
...SECOND ST., room 125. Phones A1828,
...way 2388.

...FOR EXCHANGE — SQUARE PIANO
...motorcycle. Address C, box 99, TIMES
...PICE.

...FOR SALE—MUST SELL MOTORC
...Indian, $80. 4614½ CENTRAL AVE.

...FOR SALE — WAGNER MOTORC
...PHONE BROADWAY 3391.

...BUGGIES, PHAETONS, SURREYS.

...WHY WASTE YOUR MONEY BU
...worn-out second-hand wagons and bu
...when you can buy new ones just as ch
...Angeles Carriage Store. We handle
...line of steel and rubber-tired business
...and runabouts. A No. 1 stock and
...to a small margin. Try us. 1211 CE
...AVE.

...FOR SALE—EXPRESS WAGON, $35; L
...dry wagon, $25; Frazier breaking cart,
...lan, $5; Concord buggy, $25; 2-cha
...rive trap, $30; 2000 CENTRAL AVE.

...FOR SALE—MUST BE SOLD; NEW
...top, rubber-tired, canopy buggy; latest style
...robin seat; only been used a few time
...new rubber-mounted harness. 62 S. FLO

...FOR SALE—THOMPSON BUSINESS
...Alameda st. Tels. P4276, Main 7

...FOR SALE—SET BIKE WHEELS FOR
...ex. perfect order, best Diamond tires;
...trade for what? P.O. BOX 127, Holly

...FOR SALE—ONE DOUBLE SEATED
...buggy, one single buggy, sell cheap
...change anything useful. MAYNARD, la
...Eagle Rock Gate. Yellow car. Garvanza

...FOR SALE—GENUINE BABCOCK
...buggy; also 1 set double harness
...cheap. TALE 8477.

...FOR SALE—CHEAP; GOOD AS
...y freight wagon and bed or
...wagon. Address 407½ N. MAIN

...FOR SALE—ONE 3-INCH SAND WA
...Near pigeon farm. 484 N. AV

Classified Liners.

MINING—

...FOR SALE—CONCENTRATING MILL IN
...cluding crusher, rolls, jigs, elevators, etc.
...Cheap. Address D, box 130, TIMES OFFICE.

...A FEW STUDENTS WILL BE TAKEN TO
...study practical assaying, cyaniding and ore
...testing. Call 121½ S. BROADWAY, room 4.

...LET US INCORPORATE YOU UNDER THE
...Arizona laws. We have our own office in
...Arizona. Attorneys. Call 112 COULTER
...BLDG., 212 S. Broadway or Phone A2068.

...PARTNER, RAWHIDE, WANT PARTIES
...with $1000. Have large automobile. Go
...over road and prospect. Address F, box 24,
...TIMES OFFICE.

...WILL BOND TEN MINES, GOLD, SILVER,
...lead and copper; good values, in Arizona, to
...good parties. Address C, box 101, TIMES OF-
...FICE.

...WILL JOIN EXPERIENCED MINER ON
...trip to Nevada, prospecting. Pay my share
...expenses. References given and required.
...Address C, box 83, TIMES OFFICE.

...FOR SALE—TWO STAMP MILL CRUSH
...er, feeder and plate. Address F, box 27,
...TIMES OFFICE.

...FOR SALE—6-H.P. GASOLINE HOIST, CA
...ble, bucket and sheave. Address D, box
...163, TIMES OFFICE.

ERNEST G. LOCKE,
Mining Engineer,
RAWHIDE, Nev.

...WANTED—POSITION, MASTER MECHAN
...ic, electrical and mechanical construction,
...metal mine work preferred. Address D, box
...1, TIMES OFFICE.

...WANTED — SITUATION BY MILLMAN,
...well experienced, will work any place about
...mill, or take charge, will go any place. Ad
...dress E, box 88, TIMES OFFICE.

...JOIN US IN GRUB STAKING PARTY FOR
...Nevada gold fields, $2 down, $2 per month.
...All interests equal. 300 PAY BLDG.

...FOR SALE—100 SHARES IN GOLD MINE AT
...half price, $250 cash, need money. Address
...D, box 35, TIMES OFFICE.

...WANTED — LOWER CALIFORNIA GOLD
...Dredging stock; bring to E. A. RHODES,
...136 Delta Bldg.

...IF IN NEED OF AN EXPERT DIAMOND
...drill operator, address 709 COLLINS BLDG.,
...city.

...IRVING & CO., GOLD REFINERS AND AS
...sayers, cash or bullion. 139 N. MAIN ST.

ASSAYING—

...A FEW STUDENTS WILL BE TAKEN TO
...study practical assaying, cyaniding and ore
...analysis. Call ROOM 4, 121½ S. BROADWAY.

...ASSAYING. ANALYTICAL WORK, CE
...ments, water, etc., sacks, location notices
...free. BAVERSTOCK & STAPLES, 222 W. 1st.

...ACME ASSAY OFFICE—GOLD, 75c; GOLD
...and silver, $1; gold, silver and copper, $1.25;
...gold, silver, copper and lead, $1.50. 121½ S.
...BROADWAY.

...A FEW STUDENTS WILL BE TAKEN TO
...study practical assaying, cyaniding and ore
...analysis. Call ROOM 4, 121½ S. Broadway.

...IRVING & CO., GOLD REFINERS AND AS
...sayers, cash for bullion. 139 N. MAIN ST.

MUSICAL INSTRUMENTS—
...or Sale, Exchange or Wanted.

...FOR SALE—OWING TO THE FINANCIAL
...stringency some of the pianos sold by the
...Williamson Piano Co. advertised Sunday
...and will be sold very cheap. Can take some
...house painting on one. STANDARD SEWING
...MACHINE OFFICE, 534 S. Broadway. Phones
...F2258, Main 4558.

...FOR SALE—WILL SACRIFICE MY NEW
...$450 upright piano, standard make, at less
...than cost of manufacturing, and on $5 month-
...ly payments; it will pay to investigate this.
...236 WEST 28TH.

...CALL ON HERR HANS METTKE, MUSIC
...director, eastern colleges, before purchasing
...piano; he will select good make, save you
...money. THE DELAWARE, 534½ S. Broad-
...way. F2360.

...FOR SALE—OR WILL RENT MY $350 MA
...hogany piano, the best style and tone; com
...plete with stool and scarf. A bargain; it
...is the genuine goods and will make
...offer to party furnishing few hundred
...to handle claim. An experienced
...can give good references. Don't
...write unless you mean it here. Address E, box
...[illegible] OFFICE.

...FOR SALE—200 DOLLARS WORTH 2000 SHARES IN
...one gold mine at Searchlight, Nevada,
...ore (free) fully explains. Ten per
...cent dividend guaranteed; order
...buy now as price may be advanced
...Send cash orders to NEVADA GEN-
...CONSOLIDATED MINES CO., 214
...Phelan bldg., San Francisco, Calif.

...PIANOS WANTED NOW; FOUR
...to put on file each lots corporation
...under laws of Nevada, to own six
...gold claims in Nevada Golden Tri-
...angle; will sell one scheme, but high class
...venture with reliable men. Address
...box 134, TIMES OFFICE.

...PIANOS—ONLY $5c QUICK SERVICE,
...STARING ACCURACY. We invite
...you either as to correctness of work
...terms of price, established two years.
...WESTERN ASSAY WORKS,
...Agts. 30 Citizens' Nat. Bank Bldg.

...FOR SALE—A WHOLE YARD FUL
...of second-hand wagons and lum
...in good condition, at low figures; also 6
...horses, 11 set. 129 S. FLOWER ST.

...FOR SALE—2-HORSE PLATFORM SP
...gon, almost new, with standards and
...ds; capacity 4500; cost $100. Will s
...inquire 839 E. JEFFERSON.

...FOR SALE—A REAL BARGAIN, GO
...and gravel wagon, with new 2
...in. Apply 240 S. SAN PEDRO

...FOR SALE — ONE-HORSE TRUCK
...class condition; capacity three
...$120. LOS ANGELES FOUNDRY
...Alameda st. Tels. P4276, Main 778

...FOR SALE—LIGHT DELIVERY WA
...class condition; capacity 1200
...$75. LOS ANGELES FOUNDRY
...Alameda st. Tels. P4276, Main 7

...FOR SALE—EXPRESS WAGON, 1
...harness; also 1 set double harness
...cheap. TALE 8477.

...FOR SALE—CHEAP; GOOD AS
...y freight wagon and bed or
...wagon. Address 407½ N. MAIN

...FOR SALE—ONE 3-INCH SAND WA
...Near pigeon farm. 484 N. AV

MODELS—
...And Undelmakers.

...I. S. GOLDMAN, MODEL MAKER AND EX-

PHYSICIANS—
With Office and Hours.

...LOS ANGELES, CAL.—TO THOSE IN
...search of health: Over six years ago I was
...treated by the best-known physicians in Los
...Angeles and at no time did they make a true
...diagnosis of my case. I grew worse steadily
...until I was over two years bedfast, and not
...able to lift my hand. My life was saved by
...The Dr. Wong Co., 719 South Main street.
...Gallstones and a badly abscessed liver, get-
...ting over twelve hundred gall stones one day.
...Complications of heart trouble and others,
...due to broken-down condition, has all been
...eradicated, and I am able today to go and
...enjoy life and returning good health, with
...many thanks to The Dr. Wong Co. Your pa-
...tient most respectfully, MRS. M. O. DAVIS
...MOYON. 127 Central ave. OFFICE HOURS,
...9:30 a.m. to 7:30 p.m. REMOVED to 719
...South Main street.

...ESTABLISHED 1882 — TWENTY-FIVE
...YEARS AGO. Sell Chinese Herbs and Tea
...that cure Consumption, Asthma, Catarrh,
...Rheumatism, Appendicitis, Kidney, Liver and
...all Female Troubles and Private Diseases.
...Call and see testimonials. Consultation free.
...THE DR. WONG CO.,
...719 South Main st.

...DR. CARTER'S MONTHLY REGULATOR
...never fails to relieve the most obstinate
...monthly irregularities in a few hours and it is
...positively harmless; 5 years' experience;
...not to injure the most delicate woman. La-
...dies are cordially invited to call and consult
...FREE OF CHARGE a regular graduate phy-
...sician of 15 years' experience in treatment of
...monthly irregularities, sterility, change of
...life, cancer and all diseases peculiar to woman
...by improved methods, without resorting to
...painful and dangerous operations. Ladies
...wishing to remain under the doctor's PER-
...SONAL CARE will be received in their private
...home, supplied with trained nurses and every
...convenience for safety and comfort of
...patients. PAINLESS CHILDBIRTH assured
...expectant mothers. Consultation free and
...strictly confidential. Hours, 9 a.m. to 8 p.m.
...Sundays, 10 to 12 a.m. DR. AND MRS. CAR-
...TER, 204 Mercantile Place, over 543 S. Spring
...st. Home Phone F6253; Main 4976.

...VARICOSE VEINS—LARGE KNOTTED
...VEINS IN THE LEG?
...I have discovered a treatment for this
...serious affliction which is a positive cure in
...from 10 days to 2 weeks in 97 per cent. of all cases,
...no matter how long standing or how bad the
...case. It cures very quickly and without cut-
...ting or tieing. It makes the limbs smooth,
...clean and natural in size. The cure is perma-
...nent. I have given up my regular practice.
...I treat no other ailment. No treatment by
...mail. For further information write LOCK
...BOX 1, Los Angeles, Cal.

...CHINESE HERBS MAKE PURE BLOOD.
...Their value in purifying the blood and build-
...ing up muscle tissue is well known to all
...who have given them a trial.
...CHINESE AMERICAN HERB CO.,
...217 South Hill st.

...Prove all things, hold fast the good. Try
...our HERB TEAS and note the good results.
...TRY our 25c cure alive, "IT" CURES. Herbs
...and remedies for sale. $1 package, 30 pack-
...ages $25. A. Z. HOLMES, secretary.

...DR. HOWARD, WOMEN'S SPECIALIST IN
...female troubles, irregularities and all dis-
...eases peculiar to women by improved pain-
...less method; cure guaranteed or no charge;
...fee, $10; consultation free; 27 years' success-
...ful experience. Ladies who have not been
...cured by treatment elsewhere, please call and
...success assured. No drugs nor painful opera-
...tion. Hours 10-8. 521 S. FIGUEROA, nr. 6th.

...DR. ALICE RIKERT, LADIES' SPECIAL-
...ist, graduate of Hydrotherapeutic Institute,
...Berlin; female disorders or diseases cured;
...immediate relief under guarantee; home in
...confinement; strictly confidential; infants
...adopted; hours 1 to 6 p.m. 727 S. HILL ST.

...MHS. BEST LEADING SPECIALIST IN
...female troubles, has brought happiness to
...thousands of anxious women, has never had
...single failure; cases relieved within 48
...HOURS; ONE DOLLAR. NO CHARGE WHATEVER.
...Hours 10 a.m. to 9 p.m. 1021 S. Grand ave.

...DR. HAIGH, FORMERLY WOMAN'S HOS-
...pital, Manchester, England, successfully
...treats chronic ailments, diseases of the
...pelvis, varicocoele, cancer and female diseases
...and irregularities. 340 BYRNE BLDG., third
...and Broadway.

...SPECIALIST FOR MEN SINCE 1876; ALL
...nervous, skin, blood, rectal, private and
...chronic diseases of both sexes; stricture, uri-
...nary troubles and catarrh cured. Consultation
...free. Rupture cured without a knife. 529 W.
...THIRD ST. Take Angels' Flight car.

...DR. SOMERS, SPECIALIST DISEASES AND
...irregularities of women, nervous and chroni-
...diseases of either sex; 26 years' practice. 215-
...216 CURRIER BLDG., 212 W. Third st., be-
...tween Spring and Broadway. Home 5346.

...JULIAN MACRAE, ELECTRICIAN, MEN-
...tal and nervous diseases. Residence, 32 S.
...JAMES PARK. Home B4800.

...DR. TAYLOR, LADIES' SPECIALIST AND
...chestrics, over Belasco Theater. Main st.

...DR. PRITCHARD, RECTAL, FEMALE AND
...chronic diseases. 453½ S. SPRING.

NURSES—
With Experience.

...MALE NURSE—
...Intelligent young man of good habits would
...like position as nurse to chronic invalid. Has
...had four years' experience, thoroughly fa-
...miliar with all branches of nursing. Possesses
...TACT and JUDGMENT, as well as ability,
...is kind and patient and capable of acting as
...companion as well as nurse. Will consider
...anything. Willing to leave city. Address F,
...box 59, TIMES OFFICE.

...WANTED — BY GRADUATE NURSE OF
...long experience with chronic cases, an in-
...valid or elderly person to care for, in first-
...own beautiful home. For particulars, ring
...up TEMPLE 586.

...REFINED, EDUCATED LADY, EXPERI-
...enced masseuse, wishes work, immediately;
...confinement, convalescing, reasonable. Ad-
...dress F, box 58, TIMES OFFICE.

...PRIVATE HOME FOR INVALIDS AND
...confinements. Trained nurse in charge; best
...of care. Terms reasonable. 1347 W. 11TH ST
...Phone Main 7435.

...A GOOD HOME OFFERED FOR CON-
...finement cases or convalescent patients, first-
...class nurse and best of references, terms
...reasonable. B2942. 1728 BURLINGTON.

...GRADUATE NURSE WILL TAKE ONE PA-
...tient in own home, strictly private
...Phone B2604.

...EXPERIENCED NURSE DESIRES EN-
...gagement, confinement cases preferred. South
...6446. 607 LEE ST.

...CONFINEMENT AND SURGICAL CASES
...receive best nursing at private sanitarium;
...also convalescents; terms moderate. 1532 IN-
...GRAHAM. Phone E2150.

...NURSES' OUTFITS MADE TO ORDER;
...caps, cuffs, collars, aprons and dresses.
...NURSES' OUTFITTING CO., 1305 S. Union
...ave. Phone A8190.

MACHINERY—
And Mechanical Arts.

...ELECTRIC POWER PLANTS AND OTHER
...machinery; all sizes, dynamos, motors, D. C.
...and A. C. electric mining, hoists, steam and
...gas engines and repairs. M. A. FARNS-
...WORTH, 16 and 18 Natoma st., San Francisco.

...FOR SALE—I HAVE 2 CALIFORNIA FORT-
...able drilling rigs; will sell or rent either one
...with tools ready to pull in on job, both are
...idle now, and I will make you a very close
...price on your well.
...C. M. McCULLOUGH, 646½ Wall st. Phone
...Bway 3075.

...FOR SALE—OR EXCHANGE—ONE 8-H.P.
...Fairbanks-Morse gasoline engine, latest pat-
...terns, nearly new, with everything complete.
...Also one H. B. Smith new sash clamp. LONG
...BEACH SASH AND DOOR CO., Long Beach,
...Cal.

...FOR SALE — CHICAGO IMPROVED CE-
...ment mixer, complete with 6-h.p. Fairbanks
...gas engine, all mounted on steel trucks with
...pole; capacity 11 cubic feet per batch. DOUG-
...LASS CLAY PRODUCT CO., 306 W. Ave. 26.

...FOR SALE — 20-H.P. FAIRBANKS MORSE
...gasoline engine, with centrifugal pump and
...belting complete, practically new. GEORGE
...W. EVANS, 2689 S. Main st. Phone South 242.

...PIONEER BOILER AND MACHINE WORKS,
...boilers, steel tanks and trusses; boiler re-
...pairs; have a number of good second-hand
...boilers, engines, steam hoists, traction engines,
...etc. PALMETTO and CAROLINA STS.

...FOR SALE—FOR $300, A $600 12-H.P. DIS-
...tillate engine, never used, guaranteed perfect,
...modern automatic valves. COLBY, 1815 Mag-
...nolia ave.

...FOR SALE—MOTOR, ½ H.P., D. C., A1
...switchboard, wiring, etc., will sell $25; new
...cost $75; money refunded if not satisfactory.
...632 SECURITY BLDG. Phone F7975.

...COMPLETE PUMPING PLANTS, ELEC-
...tric, steam or gasoline, guaranteed the equal
...of new, at greatly reduced prices. WAITE,
...BAILIE & CO., both phones.

...10-H.P. FAIRBANKS-MORSE GASOLINE
...engine, as good as new, at a snap. 945 N.
...MAIN ST.

...WANTED—TO BUY SECOND HAND SUL-
...livan diamond drill. Address Room 64, HO-
...TEL MARLBORO, City.

...FOR SALE — 5-H.P. ELECTRIC MOTOR
...used 2 months. Address E, box 126, TIMES
...OFFICE.

...CITY LOCKSMITH WILL REPAIR YOUR
...locks and fit your keys at 532 S. MAIN ST.
...Phone Main 3324.

...FOR SALE—40-H.P. BOILER AND ENGINE,
...both in good condition. Address F, box 44,
...TIMES OFFICE.

...WANTED — A. C. MOTORS, ALL SIZES.
...CALL A8377, today.

...FOR SALE—TWO 5-H.P. WESTINGHOUSE
...motors. Phone EAST 128 or C1306.

DENTISTS—
And Dental Parlors.

...BOWMAN DENTAL CO., 351 S. BROADWAY,
...are making special prices on all classes of
...dental work this week; consultations free; ab-
...solutely no grafting.

...DR. BACHMAN, FORMER MINNEAPOLIS

EDUCATIONAL—
Schools, Colleges, Private Tuition

...SPANISH QUICKLY TAUGHT AS IT IS
...spoken in Spain and Mexico, no grammars
...needed, notebooks in all you have to buy; day
...and evening classes, and private lessons; posi-
...tions secured in the U. S. and Old Mexico;
...piano and Spanish music free for the students;
...translations; Heald's Southern California Busi-
...ness College writes: "Prof. Uribe has been
...at the head of our Spanish department during
...the last three years, and we recommend him as
...a perfect gentleman and most excellent teacher
...of the Spanish language." H. F. Wood, secre-
...tary of the Chamber of Commerce (S. D.)
...writes: "Prof. Uribe is the best teacher of
...the Spanish language I have met."
...PROF RICARDO URIBE, 619 S. Hill st.
...Home phone F7627.

...SHORTHAND — PERNIN SYSTEM, TYPE-
...WRITING, TOUCH METHOD, PRIVATE
...LESSONS BY MISS R. B. O'BANNON, EX-
...PERIENCED TEACHER. THE PERNIN
...SHORTHAND HAS NO SHADING, NO POSI-
...TION, CONNECTIVE VOWELS, LEGIBLE,
...RAPID, EASILY LEARNED; TERMS REA-
...SONABLE. PHONE MAIN 2067, 322 NORTH
...HILL.

...SHORTHAND AND TYPEWRITING WANT-
...ed, a few pupils who desire individual in-
...struction under an experienced male stenog-
...rapher; day or evening lessons; best
...system of shorthand, and touch method
...of typewriting taught. Refer to former pu-
...pils holding good positions in many of the
...leading firms of the city. R. GARRETT, 627
...I. W. Hellman bldg. Home telephone F1737.

...ALBERT SCHACK, TEACHER OF "THE
...True, Scientific and Natural Method of Sing-
...ing and Speaking;" the method of the future.
...Voices made good, though at first poor,
...harsh or given up as singers or speakers.
...Stammerers also cured. Address or visit me
...at the Watauga, 122 N. Broadway, Los Angeles

...CLASSES OF FRENCH AND PRIVATE
...lessons by Parisians, successful method; pu-
...pils speak and write rapidly; new class of be-
...ginners each week, rate very cheap. FRENCH
...INSTITUTE, 1059 S. Figueroa. Home E2762.

...FOR SALE—$40, TRANSFER FEE PAID, A
...$68 civil service (clerk, customhouse) course,
...International Correspondence Schools; lately
...purchased. Address B, box 154, TIMES OF-
...FICE.

...SHORTHAND INSTRUCTION BY MAIL
...free, full course; rapidly, thoroughly and
...easily learned by my method. Absolutely
...free to limited number. GEORGE GAL-
...LAGHER, 266 Currier Bldg.

...FRENCH SPOKEN FLUENTLY IN 24 LES-
...sons; special method; $6 for 3 months, twice
...a week in classes; also private lessons.
...MADAME DR. COURLON, Paris highest
...diploma, 1259 W. 20th st. Phone W. 6764.

...BACKWARD PUPILS, WHETHER CHIL-
...dren or adults, receive instruction from
...experienced and successful teacher. Recom-
...mendations from present patrons. MISS
...WOLMAN, 906 S. Broadway.

...FRENCH, SPANISH, ENGLISH, ITALIAN,
...Latin; graduate Paris, Madrid, simplified,
...practical method; PREPARED FOR UNI-
...VERSITIES, PELLISSIER'S, studio 21, cor-
...ner Olive and Seventh.

...EXPERIENCED SPANISH TEACHER
...wishes to teach Spanish language to children
...in their homes; excellent references; tuition
...reasonable. Address E, box 82, TIMES OF-
...FICE.

...WANTED—PUPILS IN STENOGRAPHY BY
...experienced teacher. Three lessons per
...week, evenings, for $5 per month. Address
...F, box 118, TIMES OFFICE.

...WANTED — SERIOUS STUDENTS FOR
...French, Spanish, English; to foreigners,
...pharmacy and scientific palmistry; reason-
...able. C. DE LA BAERE, 619 W. Seventh.

...PRIVATE TUTOR, COLLEGE TEACHER,
...takes college preparatory and lower grade
...pupils; best references. F. F. BRIGGS, Phone
...P1726.

...PRIVATE TUTOR. NORMAL SCHOOL
...teacher, takes advance and lower grade pu-
...pils, best references. MRS. M. C. COLVER,
...Hotel Cumberland. Both phones.

...MARIE KENNY, DRAMATIC STUDIO.
...Practical 3 months' course; individual in-
...struction, acting, elocution, fencing, dancing,
...gymnastics. Home B4941. 1362 S. FLOWER.

...I WILL ACCEPT A FEW STUDENTS IN
...my laboratory to study assaying, ore analy-
...sis and the cyanide process. Call ROOM 4,
...121½ S. Broadway.

...WANTED—A FEW YOUNG LADIES TO
...join my evening classes in book-keeping.
...Address 2105 PASADENA AVE., for particu-
...lars.

...WANTED—YOUNG LADY WISHES PRI-
...vate instruction in dancing, two or three
...evenings a week. Please state charges. Ad-
...dress A, box 100, TIMES OFFICE.

...TUTORING IN MATHEMATICS AND EN-
...gineering and scientific branches; terms low;
...a thorough technical man of long experience.
...PHONE A8506.

...FRENCH LESSONS BY YOUNG LADY
...from Paris; rapid and conversational meth-
...od. 204 MASON BLDG. Tel. Sunset Broad-
...way 6918. Home P7436.

...WE HELP YOU MAKE YOUR PICTURES
...and home novelties, 25c per hour, and you
...furnish the paints. HOUSE BEAUTIFUL
...ART SCHOOL, 508 S. Figueroa.

...SPANISH LESSONS BY CASTILIAN LADY,
...$1.50 per month. 535 W. FIRST ST., room 7.

...HOWELL'S SCHOOL, Y.M.C.A. ROOMS,
...prepares for grades and for all examina-
...tions.

...SPANISH OR FRENCH SPOKEN IN THREE
...months Simplified method. P.O. BOX 440.

PATENTS—
And Patent Agents.

...TOWNSEND, LYON, HACKLEY & KNIGHT,
...Patent lawyers, Patents and trademark
...matters exclusively. Years of experience in
...preparing and prosecuting applications for pa-
...tents, and in conducting patent suits in all
...courts. Inventors wishing to make free
...use of our complete patent library, 804 MER-
...CHANTS TRUST BLDG., 207 S. Broadway.
...Home A8191, Main 9129.

...RAYMOND IVES BLAKESLEE, PATENT
...lawyer, solicitor and expert. Long New York
...City experience. Patents and copyrights se-
...cured, trademarks registered in all countries.
...Litigation in all courts. Facilities for ex-
...ploiting selected inventions. 204-207 MASON
...OPERAHOUSE BLDG., 127 S. Broadway, Los
...Angeles. Phone A7212.

...PATENTS—I FURNISH MY CLIENTS WITH
...copies of all correspondence and in their
...cases (except foreign;) I also furnish free of
...charge complete copies of drawings and spec-
...ifications. Retain this for future reference.
...JAMES R. TOWNSEND, 1 Bradbury Bldg.
...HOME A4619, Main 347.

...G. E. HARPHAM GETS PATENTS, INVEN-
...tions financed; patent litigation; 25 years'
...experience. 617 UNION TRUST BLDG. F4128.

...FOR EXCHANGE—GREATEST PATENT ON
...earth. State or county right for what have
...you? DILLON, 227 East Market. Phone
...A9161. Main 908.

...PIONEER PATENT AGENCY. HAZARD &
...STRAUSE, founded 20 years, 420 Citizens' Bk.
...Bldg., 2d & Main. PATENT BOOK FREE.

...C. SEVERANCE, OF LONG PATENT AND
...TRADEMARK PRACTICE AT Wash., D.
...C., 220 H. W. Hellman Bldg. Home A7969.

...JAMES R. ROGERS, EX-EXAMINER U. S.
...Patent Office. Patents, 423 BYRNE BLDG.

STORAGE—
All Sorts.

...TO LET—THE L. A. VAN, TRUCK AND
...Storage Co.'s new two-story fireproof ware-
...house, with separate locked iron rooms, is now
...ready to receive household goods, p

GOES FREE.

VERDICT IS A SURPRISE.

Guilt Is Admitted, but She Is Acquitted.

Jury Decides Female Bomb Thrower not Guilty.

Had Attempted to Kill Governor of Warsaw.

[BY DIRECT WIRE TO THE TIMES.]

VIENNA, Feb. 29.—[Exclusive Dispatch.] Young and beautiful Wanda Dobrodzicka, the bride of the painter, was acquitted today of an attempt to assassinate the Governor of Warsaw, though she said calmly in court that she threw a bomb at his carriage, and expected to be either blown to pieces herself or arrested and hanged.

Women who filled the courtroom threw quantities of flowers at her when the verdict of acquittal was announced.

The result of the trial was a great surprise in view of the circumstances and the frank acknowledgment of guilt which the fair revolutionist made. The crowds in court cheered judge, jury and the acquitted woman, who stood with her husband and father, receiving congratulations in the midst of a pile of nosegays.

DAUGHTER OF A PATRIOT.

Wanda's father was a rebel of 1863 who spent five years of his life in exile in Siberia. He taught the daughter his principles, and after she had finished a very careful education at the age of 17, as a daughter of Poland, she felt it her duty to aid in freeing her people from the yoke of Russian absolutism, and she joined the revolutionary organization.

Several futile attempts had been made against the life of Skallen, the Governor of Warsaw, who had used all his efforts against the organizations. Wanda and a friend whom she has not revealed, accepted an assignment to destroy him as he drove through a certain street.

Wanda, then 20 years old, stood on the balcony, a bomb concealed in the folds of her skirt, and her woman friend in an adjoining window. As the carriage passed she threw her missile, aiming at the horses. No explosion followed.

Seizing a second bomb, Wanda hurled it full at the carriage. Smoke and fire appeared when the missile struck, but there was no loud report, and the carriage proceeded on its way. There had been a mistake made, and the packets of bombs had been transposed. The deadly bombs had been left and the harmless ones, manufactured to deceive the police in whose hands it was intended they should fall, had been used.

ADMITS ALLEGATIONS.

At the trial she admitted all the allegations set forth in the indictment, but would not plead guilty, saying it was no crime in her eyes to remove a bad man. When questioned as to how she expected her attempt at murder would end she replied with perfect composure:

"We thought we should either perish in the explosion or be caught, examined and hanged, as so many have been treated before us."

She was asked if she had no scruples or thought of the other persons beside the Governor, who might lose their lives or limbs in the explosion.

"No," she answered, "in the street where I made the attempt nobody lives except some aristocrats, and the Governor was surrounded by Cossacks. All these deserve no better fate."

"Does not your religion teach you, 'Thou shalt not kill?'" asked the judge.

"Oh, no," was Wanda's reply: "Christ said: 'The time will come when I shall sell my cloak and buy me a sword.'"

The jury withdrew for a quarter of an hour, and returned a verdict of not guilty.

POWERFUL BASE AT MANILA.

Russia's Leading Paper Says American Plan Will Insure Manchurian Open Door.

[BY THE ASSOCIATED PRESS—A.M.]

ST. PETERSBURG, Feb. 29.—The Novoe Vremya today devotes one of its leading articles to the American plans for the fortification of Manila, which, it believes, will convert Cavite into the most powerful naval base on the Pacific, and enable the United States to insist upon an actual as well as a theoretical realization of the open door in Manchuria.

Continuing, the paper says the denial of the report that it is the present intentions of President Roosevelt to raise this question merely exemplifies its conviction that "soft words are a corrolary to the policy of the big stick.

"When the Manila works are completed, the doors of Manchuria will fly open to America's 'Open seasame.'"

FOREIGN BRIEFS.

California Girls at Court.

LONDON, Feb. 28.—The second court of the season held by King Edward and Queen Alexandra at Buckingham Palace tonight was even more brilliant than that of a forthnight ago. Miss Jane T. Peck and Mrs. Miller Graham of California were presented.

Reduction in Discount Rate.

BERLIN, Feb. 29.—A reduction in the rate of discount of the Imperial Bank of Germany to 5 per cent. is regarded as probable for next Tuesday. This will depend, however, upon the final returns for the month, which are expected to be favorable. The general feeling about the monetary situation is one of growing confidence.

CONFUSION IN NAMES.

Lenke and Richardson Were Partners in Coal Concern Now Extinct; Not in Bankruptcy.

[BY THE ASSOCIATED PRESS—A.M.]

CHICAGO, Feb. 29.—Through a misunderstanding and a confusion of names it was reported yesterday that August Lenke and O. S. Richardson, partners in the Richardson Coal Company, had filed petitions in bankruptcy.

Lenke and Richardson were partners in the firm of O. S. Richardson & Co., which has been out of business for nearly three years.

The O. S. Richardson Coal Company is entirely a different corporation, and is not directly or indirectly affected by any proceedings against either Lenke, Richardson or the old partnership of the firm of O. S. Richardson & Co.

Notice!

On or before Wednesday, March 4th, 1908, the price of the stock of

THE COLLINS WIRELESS TELEPHONE CO.

WILL BE ADVANCED TO

Two Dollars Per Share

Those who have been in correspondence with the Company and are considering the amount of their subscriptions will kindly notify us at once, in person, or if out of the city, by mail or telegraph, as to the number of shares they desire, reserved at the original subscription price of one dollar per share and follow with remittance. All who have not seen the telephone in operation are invited to call at the office of the Company, Suite 522-523-524 Citizens National Bank Building, and witness a demonstration of the Wireless Telephone System.

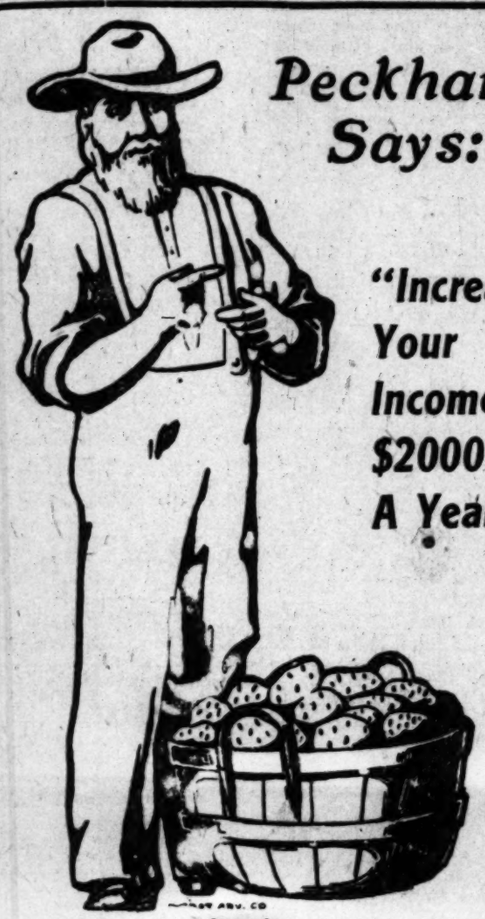
The Collins Wireless Telephone Co.

WILLIAM A. MEARS,

Fiscal Agent for The Pacific Coast, Hawaii and the Philippines

Telephones—Home A7137; Main 778. Suite 522-523-524 Citizens National Bank Building

WRITE FOR OUR BOOKLET DESCRIBING THF WIRELESS TELEPHONE SYSTEM



Peckham Says:

"Increase Your Income $2000 A Year"

By buying a 40-acre farm where you can have a "Twelve Months' Growing Season."

Where?

At Corcoran, half way between Los Angeles and San Francisco, where the climate is nearly perfect—where the water question is solved by doing your own irrigation from your own Artesian wells.

Where crops can be raised the year around—where the soil is practically inexhaustible.

For the first time the large ranches of this section have been cut up into small tracts, which can be secured at $100 an acre, on easy terms.

Where one acre will yield a good living—ten acres will make you well-to-do, and twenty to forty acres will make you wealthy.

Where vegetables of every kind yield immense crops.

Where a crop of Alfalfa can be raised every forty or sixty days the year around.

Where it's to your interest, if you wish to improve your condition, to investigate our Corcoran land now.

Where in three months you won't be able to secure any of this land.

Call or send for copy of "Profitable Realty," our monthly magazine, which gives photographs and full information concerning this wonderful country.

Or better still, come in and arrange with us to take you there. That's the best way—seeing is believing.

GEORGE C. PECKHAM & COMPANY,
Selling Agents, Pacific Land Company,
203-4 & 5 Union Trust Building, Los Angeles.



We Are Getting the Men Because We Have the Goods, We Make the Prices and We Give the

CREDIT

Come in prove it for yourself. Come in and see our stock, comprising all the newest spring lines from the best makers. Elegant and fashionable suits in fine cheviots, worsteds and imported novelties.

DO YOU REALIZE THAT WE SELL YOU A HANDSOME GRAY WORSTED SUIT AS LOW AS $18 ON LIBERAL CREDIT?

Open Monday and Saturday Evenings

$1 One dollar a week will dress you in style—wear your garment while paying for it. $1

Pacific Outfitting Co.

628 South Main Street, Adjoining Huntington Depot

PERFECT MANHOOD

Weakness---Its Cause and Cure



DR. HARRISON
The Leading Specialist

Almost every case of weakness is due directly or indirectly to some abnormal local condition existing at some vital point in the pelvic region. The common causes of weakness are, in the first place, a congested, inflamed or enlarged prostate gland; in the second place, uncured cases of contracted disorders; in the third place, stricture; in the fourth place, varicocele, and in the fifth place, irritation or hypersesthesia of the vera montanum. All these conditions may, of course, be aggravated by excesses and abuses, and complicated by general debility not neurasthenia.

Over ten years ago (as reference to the columns of The Los Angeles Times of that period will prove) we first elaborated and subsequently demonstrated the truth of these theories. Since that time we have cured completely hundreds of the most stubborn cases that ever baffled medical science. Each succeeding year has witnessed still further improvements in our method of treatment and has been marked by still greater triumphs in the completeness and permanency of the cures.

The old adage reads: "Imitation is the sincerest form of flattery," and it is positively amusing to notice how nonchalantly scrub physicians who have only been practicing in Los Angeles a couple of years calmly appropriate our theories and our style of advertising. The time to consult us is now. Don't wait until you have wasted time and money on ineffectual treatment, administered by inexperienced men, who make extra charges for medicines and seek to foist on an unsuspecting public worthless appliances.

We do not claim to have a monopoly of all the virtue, wisdom and goodness in the world, nor do we claim to work miracles, but WE DO CLAIM THAT SIXTEEN YEARS OF UNPARALLED SUCCESS AS SPECIALISTS FOR MEN ONLY, RIGHT HERE IN LOS ANGELES, COUPLED WITH THE FACT THAT MANY OF THE LEADING BUSINESS MEN IN THE CITY WILL VOUCH FOR OUR CHARACTER AND ABILITY, STAMPS OUR WORK AS LEGITIMATE IN EVERY PARTICULAR, AND FURNISHES EXCELLENT REASONS WHY AILING MEN SHOULD CONSULT US IN PREFERENCE TO OTHER SPECIALISTS LESS WIDELY AND LESS FAVORABLY KNOWN.

Varicocele

One man in every four has some degree of varicocele; three-fourths of all cases of varicocele have been up against doctors who advertise to cure without an operation, which is an absolute impossibility. We have been curing varicocele in Los Angeles for sixteen years, and can show business men here in the city by the score who will be more than glad to tell any man who is afflicted with varicocele all about their experience with our certain and absolute cure by our strictly painless operation. Now, we wish to ask any man who has varicocele if he would like to be cured. If so, will he go to a specialist who will introduce him to any number of first-class leading business men here in the city who have been cured, or will he send his money to a would-be specialist who carries a bombastic advertisement saying he can cure without operation, and who cannot show a single reliable man whom he has cured? Read this over again and think about it.

Specific Blood Poison

Our treatment for this affection is thoroughly scientific and curative, and precisely similar to that in vogue at the famous Hot Springs of Arkansas. Mistakes in diagnosis are frequently made, and it is of the utmost importance that the unfortunate victim of this malady treat with a reputable and skilful specialist.

Each case of specific blood poison coming to us for examination is carefully and thoroughly examined and the exact nature of the disease and its probable duration patiently explained. We never try to scare our patients, but extend to each and all our sympathetic aid and advice, and do all in our power to effect a speedy and permanent cure.

Contracted Disorders

Of all the diseases peculiar to men, contracted disorders are most abused by cut-and-dry-hit-and-miss treatment administered by good friends, druggists, doctors in general practice and most of the would-be specialists. It is certainly interesting to hear the story of the average patient telling his experience with the different kinds of so-called treatments he has been "up against." A large majority of our patients come to us with all the original disease and part or all of the complications resulting from delay and mistreatment. We generally have to cure them after some or all of the following conditions have developed: Chronic discharge, stricture, or all of the chronic bladder troubles, diseased prostate, sores, swellings, etc., besides a patient whose confidence and mind are also diseased through failure and disappointment. Don't trifle with these disorders; go to a doctor who knows how to cure you; it's the cheapest, surest and shortest way out. We have been twenty-five years in the business.

Our fees are reasonable. You pay when cured. No charges for medicine. Simple cases cured free. Consultation, examination and expert diagnonsis free in every case.

Dr Harrison & Co.

202½ South Broadway

S. E. Corner Broadway and Second Street.

HOURS: 9-4; evenings, 7-8; Sundays, 9-12.

CALL TODAY. IF YOU CANNOT CALL, WRITE FOR LITERATURE.

WALL PAPER

for your CEILING around the gas or electric fixture, just where the wall paper looks faded. 50c for a center wall paper piece. It will save you repapering your entire ceiling.

ALBERT L. WALTER

Home, F-1055; Sunset, Main 1055 627 South Spring Street

A Safe Deposit Box Earning Interest
A Good Farm

REGINALD H. McKAIG, FARM LANDS

127 Montgomery Street San Francisco, Cal

Vermont Ave. Square

Corner Vermont and Vernon avenues. The largest and choicest subdivision in the New southwest.

Large Lots $625 and Up

S. J. White & Co., 418 Huntington Bldg.; Leo J. Maguire & Co., 206 F. P. Fay Bldg.; Wright & Callender Co., 219 S. Hill st.; Joseph H. Loftus, 428 Citizens' Nat'l Bank Bldg.; C. A. Wetsacher, tract agent. Office, Vermont ave. & 48th st. Phone West 3557.

COLORADO VALLEY LANDS

Comes under government irrigation at Yuma, Ariz. $15 per acre and up. Call or write

Colorado Valley Real Estate Co.
419 Bryson Bldg.
Tel. Main 8759. 2d and Spring.
Los Angeles, Cal.

BEAUMONT

SACRAMENTO INDEPENDENCE

Excursions every Sunday and Thursday. Round trip, $1.00.

226 MERCANTILE PLACE

Home F 4055 Main 8218



SAVE MONEY

on Trunks, Suit Cases and Traveling Bags by inspecting our stock.

U. U. WHITNEY'S TRUNK FACTORY COMPANY,
228 South Main St.

NOTICE OF CHANGE OF PRINCIPAL PLACE OF BUSINESS OF THE AMERICAN CRUDE OIL COMPANY.

Notice is hereby given that, pursuant to Section 321 A of the Civil Code of the State of California, the consent in writing of the holders of more than two-thirds of the Capital Stock of the American Crude Oil Company, a corporation, organized and existing under the laws of the State of California and at present having its principal place of business at the City of Los Angeles in said State, has been obtained and filed in the office of said corporation, wherein and whereby the holders of more than two-thirds of said Capital Stock do consent to the change of the principal place of business of said corporation from said City of Los Angeles in the County of Los Angeles, to the County of Kern, State of California.

By order of Board of Directors of said Corporation.

Dated at Los Angeles, California, February 15, 1908.

AMERICAN CRUDE OIL COMPANY.
By W. F. West, President.
By E. A. Randolph, Secretary.

Auction

Monday, Wednesday and Friday

March 2nd, 4th and 6th

At 10 a. m. and 2 p. m.

830-32 South Main Street

Desirable furnishings of private residences removed for convenience of sale, consisting in part of 3 fine upright pianos, also Angelus and Pianola players, fine ladies' desks in mahogany and quartered oak, birdseye maple oak and curly birch dressers and chiffoniers, polished oak and mahogany rockers, center stands, curly birch and fine walnut bedroom suits, oval china closets, golden oak and mission extension tables and dining chairs, Havilland china dinner sets, upholstered parlor pieces, flat and roll top office desks, hall trees, cabinet and upright folding beds, oak sideboards, enameled iron and brass beds, springs, mattresses, wardrobes, sectional bookcases, combination bookcase and desk, buffets, music cabinets, couches, body Brussels, velvet, tapestry and Axminster art squares and carpets, rugs, cook stoves, steel ranges, gas ranges, heaters, cabinet kitchen tables, utensils, etc., etc. Seats for ladies.

RHOADES & RHOADES, Auctioneers.
Phones—F1259, Main 1259.

Auction

FINE FURNITURE

1343 Winfield Street

Saturday Mar. 7th 10 a.m.

Desirable furnishings of a flat, consisting of quartered oak leather seat rockers and library table, ladies' desk, oval pedestal, extension table and chairs to match, sanitary couch, oak dresser, enameled iron and brass bed, floss mattress, springs, lace curtains, 9x12 tapestry art squares, matting, linoleum, dishes, gas plate, kitchen tables, utensils, etc., etc. Above goods same as new. Take Pico St. or West 11th St. cars.

RHOADES & RHOADES, Auctioneers.
Office 830-32 S. Main St.

Special

Auction Sale

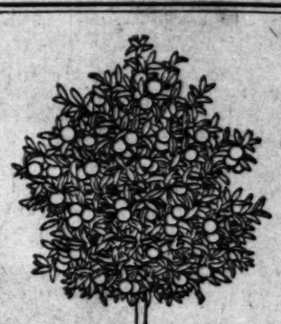
Wednesday, March 4th, at 2 p. m., at 720 S. Spring and 729 S. Main. We have consigned to us $1000 worth of imported samples of laces and veils, made veils, automobile scarfs. These goods are samples of the best high-class merchandise. Choice net tops and Venise lace edges, allover and insertions. These goods are the best that money can buy and must be closed out without reserve or limit.

L. A. Auction & Commission Co.
Office and Salesroom 730 S. Spring St. and 729 S. Main.
W. O. Trask, Auctioneer.
Phone—F1719, Broadway 1667.

Auction Sale

Tuesday, March 3rd, at 2 o'clock p.m., at 730 S. Spring, 729 S. Main Sts. We have the contents of 2 fine houses of household goods, consisting in part of fine Axminster, body Brussels, ingrain rugs and carpets, fine dressers, commodes, iron beds, Davenports, springs, mattresses, fine Morris chairs, some bedding, fine mahogany pieces, upright piano, buffets and dining chairs to match, fine solid oak cigar wall case, show cases, chairs, rockers, stand tables, extension tables, couches and many other goods too numerous to mention.

L. A. Auction & Commission Co.
Office and Salesroom 730 S. Spring St. and 729 S. Main.
W. O. Trask, Auctioneer.
Phone—F1719, Broadway 1667.



TRUST THE WISE HOME-SEEKER TO FIND

Monte Vista

Where the Best Oranges Grow

$250 AN ACRE AND UP. ON THREE YEARS' TIME.

An hour's ride from Los Angeles on either the Southern Pacific or the Salt Lake railway. In the city limits of Ontario, near Stores, Bank, Churches, Club House, College, and all city comforts. —Two railway stations and three Packing Houses right on the ground. Graded school within a block.

1000 ACRES THE BEST.

Large estate held it for years while $1000 to $1500 per acre orange groves developed around it until I picked it up at a bargain price, of which you get the benefit. The best soil, double supply water piped to each acre and absolute certainty of good groves and big crops of oranges and lemons, as well as peaches, apricots, strawberries, cantaloupes, water melons, small fruits, winter rhubard and all kinds of vegetables.

YOU TAKE NO CHANCES

"You're safe at Firth's."

REGULAR TRIPS TO THE LAND TWICE DAILY.

Come in for Picture Folder.

Emil Firth

319 West Fourth St.,

bet. Broadway and Hill,

'Phones—A-8105; Main 2543.

Weekly Excursions to

Corcoran

SEE NEWPORT & MILNER,

Gen. Agents for Security Land and Loan Co., 357 So. Spring st., at 4th.

Great Spring Of High-Class Trotters and Pacers



To Be Held at

Agricultural

LOS ANGELES

Thursday, March

1 o'clock p. m.

The entire stable of W. (14 head) will be sold. C. J. Christopher and Cha. stables. ED. SMITH, A.

Auctio

2972½ West Pic

Corner Hobart Bou

Tuesday, March 3,

Desirable furnishings of consisting in part of ladies and chair, polished oak rock ris chair, tabourettes, quar brary table, enameled iron beds, springs, Ostermoor birdseye maple dressers and bles and chairs, oak chiffon ror, center stands, lace cu tireres, chamber sets, mission table and chairs to ma couch, clock, 9x12 Axmin and wool art squares, rugs set, fine porcelain lined re vet hall and stair carpet, en tables, Jewell gas r Above goods same as new. Pico street cars.

RHOADES & RHOADES, Offices 830-32 South Main St.

Auctio

Of High Grade Fu Residence

Wednesday, 4th at 10 A

At 3006 Verm

Comprising handsome ma and rockers, quartered oak lace curtains and drapes and quartered oak dresse ters, oak hall tree, brass bedding, Axminster and and rugs, pictures, oak and dining chairs, china, frigerator, kitchen utens

C. M. STEVENS, Office 203 Tajo Bldg.

Auctio

SALE

Monday March

324 N. Hill at

8 rooms of furniture, part of iron beds, spring fine rugs in Axminster, B grain, one fine Davenport, commodes, Princess dr rockers, tables, box couch kitchen tables, dishes and sils, and in fact a nice h numerous to mention. city and must be sold wit limit. Take West Temple L. A. Auction & Com W. O. Trask, Auc Office and Salesroom 730 and 729 S. Ma Phone—F1719, Broad

Auctio

Tuesday, Marc at 10 A. M

At 1355 Wright street, of handsome mission table lace curtains and drap rugs, etchings, body Br couches, polished maple d ers, Vernis Martin and beds, hair mattresses, bed oak rockers, roll top des polished oak extension ta china, glassware, refri kitchen utensils, etc.

C. M. STEVENS, Office 203 Tajo Bldg.

Auctio

Tuesday, March 3rd, 10:0 South Spring

The entire stock of the niture Store. Maple and oak dressers, commodes, foniers, wardrobes, Ver enameled bedsteads, fine mattresses, bedclothing, sion and kitchen tables, bed suit, maple and oak chairs, parlor sets, pictures sheets, pillowslips, towe dining, parlor and kitchen plates. Be sure and attend reserve. Owner retires and public invited. A. R. Auctioneers. Office Phones A4306, Main 8

Auctio

Thursday, March 5th 730 S. Spring and 729 have instructions from fine lot of goods which to our salesroom from vate residence. Sale week. We have the goods and the room is the auctioneer to sell

L. A. Auction & W. O. Trask, Phone—F1719,

AUCTION—Monday, The L. A. Auction 8 S. Main St. Consi household goods. Sale day, March 4, at 2 warehouse, the 6-room houses and Come everybody, be sold. W. T. ers. Phone Main

Auctio

Tuesday, March 3rd, at 10 A. M.

At 1355 Wright street, of handsome mission table lace curtains and drapes, rugs, etchings, body Brussels couches, polished maple and oak dressers, commodes, foniers, wardrobes, Vernis Martin and enameled bedsteads, fine mattresses, bedclothing, sion and kitchen tables, bed suit, maple and oak chairs, parlor sets, pictures sheets, pillowslips, towels, dining, parlor and kitchen plates. Be sure and attend reserve. Owner retires and public invited. A. R. Auctioneers. Office Phones A4306, Main 8

Auctio

Thursday, March 5th 730 S. Spring and 729 have instructions from fine lot of goods which to our salesroom from vate residence. Sale week. We have the goods and the room is the auctioneer to sell

L. A. Auction & W. O. Trask, Phone—F1719,

AUCTION—Monday, The L. A. Auction 8 S. Main St. Consi household goods. Sale day, March 4, at 2 warehouse, the 6-room houses and Come everybody, be sold. W. T. ers. Phone Main

Auctio

Tuesday, March 3rd, at 10 A. M.

At 1355 Wright street, of handsome mission table lace curtains and drapes, rugs, etchings, body Brussels couches, polished maple and oak dressers

Public Library

REAL-ESTATE SECTION.

Los Angeles Sunday Times

Part V—16 Pages.

SECOND LINER SHEET

VIIth YEAR. SUNDAY MORNING, MARCH 1, 1908. On All News Stands, Trains and Streets, 5 CENTS

ouses, Lots and Lands—Saturday Review of Buildings and Developmen

RESIDENCE FOR WILSHIRE BOULEVARD, LIKE A BEAUTIFUL ITALIAN VILLA.



Strikingly Beautiful Dwelling Planned for Madame Ida Hancock, for northeast corner of Wilshire boulevard and Vermont avenue. John C. Austin, architect.

ACT AND COMMENT.

DITIONS in the real estate rket are working out very satisfactorily. Liquidation goes on with ng rapidity. There was scarcely during the past month that the ations of mortgages did not out- r new ones made in the county e. Angeles. It is significant mber of cases in these cancella- n which savings banks all over unty figure. The people are of their mortgages and the institutions are getting a good r money.

Deeds Passing.

is one encouraging sign of the Another is the large number of transfers of real estate taking daily. There are few days that e put on record do not run to 20 and a good many days the r is even larger than this, run- high as 250. It is a fact that a many swaps figure in these deeds each transaction is a double- calling for two deeds. Also a ny of them are still old con- which are reaching maturity the buying interest is making yments and taking deeds to the r clear. But when all discount for such cases there remain a rge number of new transactions are cases of clear purchase of nts. There is scarcely a case ound where any owner of real e inclined at all to press prop- y the market at a lower price the current market value of the r.

Building Figures.

number of permits for building ring the past month falls far the record of a year ago. But rtical study of the figures will ow most of the new building done. The number of homes rate cost going up is very Cottages and bungalows cost- nd $1000 number hundreds. re in many of them cases he builders have been for two years securing clean deeds of ground intended for a home. clear off their property and deed for it, they proceed to t their cherished intentions of home of their own. The cost ing favors these persons very A cottage of five or six rooms built now for about $1000 which ago would have cost as much as $1500. The lower cost gives ople an opportunity of secur- one for so much less, or if they money, they get so much bet- ne than they had been able for.

Prospects Ahead.

the new colonists rates go into on the transcontinental rail- and duplicates we shall hear for e come of crowded trains com- the continent bearing home- to the Coast. The railroad of- all report an unusual amount ry as to these low rates, and, ore, that an unusual number are making inquiries which indicate their intention, not to visit Southern California, remain here as permanent set- ually it requires a year or so ple to make up their minds ying property here. In the case newcomers it is very likely re will be less hesitation. They me with the intention of stay- they are mostly from the Middle rn rural communities where are learned to practice econ- they will have their money with and will prefer to secure their me promptly, rather than squandering considerable amounts of their savings in paying rents. With the fleet coming here to draw sightseers, it is entirely reasonable to look for a great increase in the activity of the real estate market. We are likely to have hotels, apartments, and all rental property down to cottages pretty well filled up in the city and at the beaches during the greatest portion of the year. Those who come here to see the fleet will not hurry back the day after the ships sail northward. Once here they will be disposed to remain for considerable time and see the country thoroughly. The newcomers crowding in will take up a good many properties on the market for sale, and occupy others that are for rent. Once there is a call for houses which can be met, the owners of property will get busy very soon in building new cottages for rent or for sale.

The Country Attracts.

We need not expect that all of the 50,000 homeseekers that the railroads report to be coming here will crowd into the city of Los Angeles. A large portion of them are from farming communities, and are those whose lives have been spent in farming. They are giving up farming in the Middle West to come to farm in California. The financial flurry and business depression has had no effect for a moment upon the demand for country property. There never was a time in the history of the State when so many people were buying small farms and settling upon them to make their home and their living, too. The settling up of the country is going on with great rapidity. The new rush of homeseekers will accelerate this, but holders of city property should take courage by this. If their turn is not now, it is coming. The filling up of the country with an industrious, productive population must be followed by city growth following very soon upon the heels of this growth of rural population.

MAGNIFICENT.

MODELED AFTER ITALIAN VILLAS.

GRACEFUL DWELLING PLANNED FOR RICH WOMAN.

'Handsome Structure to Be Erected for Mme. Ida Hancock Will Resemble Mansions of the Medici and Borghese and Will Cost Seventy Thousand Dollars.

The pure Italian Renaissance style has been chosen by Architect John C. Austin for the residence planned for Mme. Ida Hancock, on the northeast corner of Vermont avenue and Wilshire boulevard. It will be one of the handsomest dwellings in this city of fine homes.

With the graceful observation towers reaching toward as fair a sky as any under which the style of architecture grew, the view of the house given herewith brings up visions of sunny Italy, and the beautiful villas of the Medici and the Borghese. In fact, the two grand Italian mansions have furnished the architect with many suggestions for the external design, and while the house is by no means a duplicate of either, there are distinct touches, where the resemblance is marked. The style of architecture has been skillfully adapted to modern requirements, producing a most harmonious effect. The arch of Constantine also furnished some suggestions for the Wilshire boulevard entrance.

The lot is 137x250 feet, and the building will, of course, be very large and commodious. There will be two ornate entrances, the main one being on Wilshire boulevard. Formal gardens and terraces will surround the house, and there will be a porte cochere entrance on the north side. An ornamental wall will surround a formal Italian garden on the rear of the lot, and give the necessary setting to the handsome building. At one side of the garden will be a large garage, capable of accommodating three machines on the first floor, giving ample room for the help on the upper floor. The garage will conform in design with the larger building.

To the six main rooms on the first floor, entrance will be gained over a large porch and through an elaborate vestibule, opening into a huge reception hall, 20x35 feet. This room will be furnished in old oak in the fourteenth century Gothic style. Off the hall will be a reception room, 15x17 feet, also tastefully finished. The library, 20x22 feet, and the dining-room, 19x24 feet, will both be finished in a manner similar to the reception hall. Both the latter and the dining-room will be high wainscoted, and the dining-room will be furnished with a series of doors, extending the length of the room, opening onto a patio.

The music room will be another remarkable feature of the beautiful house. It will be 20x48 feet—a veritable hall—finished in the beautiful style of the Georgian period in white and gold. Here will be placed the $10,000 pipe organ which Mrs. Hancock has just purchased, this occupying a space 9x20 feet. On one side of the room there will be a mezzanine gallery and a platform for an orchestra. On this floor, also, will be a breakfast room, 14x18 feet, a conservatory and a large and well-planned kitchen. There will be, in addition, a servants' dining and sitting room.

From the reception hall a huge double stairway will rise to the second floor, uniting at a landing half way up, where art-glass windows of special design will light the hall. There are to be eight bedchambers on the second floor, six bathrooms, two sitting rooms and a day nursery. Beautiful white and gold effects will be used in the decorations. The attic on the third floor will contain a billiard room, trunk room, general storeroom and the stairs to the two observation towers, which will rise to the fourth-story level, from the tops of which one can command a view of a wonderful stretch of mountain and ocean scenery.

The building will be constructed of brick, stone, steel and timber, the exterior being of pressed brick and cut-stone facing.

There will be a large basement, which will contain a heating plant, laundry, storerooms and a space for the organ motor. The building will be heated by an indirect steam system, and ventilated by means of concealed air ducts and fans, the amount of heat or cold coming into each room being regulated by a thermostatic valve. The building will cost something like $70,000. The owner is well known as having become wealthy through owning valuable oil lands.

BUYS UPLAND ORANGE GROVE.

T. R. Woodbridge has purchased the A. H. Regier grove at Upland, through the agency of L. M. Pratt & Co. and J. O. Enell. This property is at the northeast corner of Twenty-third street and San Antonio avenue, and consists of five acres of Eureka lemons and five acres of Washington navels. The trees are ten years old. The consideration was $11,000.

MAGNIFICENT HOME IS SOLD.

Wilshire Boulevard Residence Changes Hands at Forty-five Thousand Dollars.

J. Frank Walters has sold to Alexander Keating his residence at the southwest corner of Wilshire and Harvard boulevards. The lot has a frontage of 125 feet on Wilshire boulevard, and is 150 feet deep. The residence, which was built by Mr. Walters, is a two and one-half-story, twelve-room house, in the Old English style, the first story and balustrades being of sandstone, and the second story of cement and timber. The house is finished inside with Hawaiian and South American mahogany and solid oak, with hand-carved mantels. It is thoroughly modern in every respect and contains four baths. There is also a thoroughly equipped garage on the property. This is one of the most attractive residences on Wilshire boulevard. The sale was made through the agency of the Holmes-Walton Company, the consideration being about $45,000.

REALTY MARKET ACTIVE.

Numerous Sales by a Local Firm Denotes Return to Former Busy Times.

Croake & McCann report the following sales: A lot 50x125 feet on the north side of East Twenty-ninth street, between Trinity street and Maple avenue, improved with seven-room cottage, for J. C. Walker to S. C. Cole, for a consideration of $3750. It was bought for a home.

A lot 40x135 feet, on the north side of Lee street, between Central and McKinley avenues, improved with a five-room cottage, for C. E. Pendall to A. C. Harper, for $1750.

A lot 50x136 feet on the north side of Normandie and Budlong avenues, for J. M. Campbell to Ernest P. Wellman for a consideration of $1000.

A lot 60x138 on the west side of Willard avenue near Prospect avenue, Hollywood, for Aldritt, Croake & McCann to Benjamin P. Hoar, for $1275. The buyer will erect a residence. A lot 50x135 feet on the east side of Glorietta avenue, near Prospect avenue, in Hollywood, for Aldritt, Croake & McCann to E. H. Hallberg, for $900. A lot 44x136 feet on the west side of Rosetta street, near Prospect, E. Hollywood and Jane O'Neil to Ida B. Preston, for $1000. The purchaser will erect a cottage.

A lot 40x115 feet on the west side of Tennessee street, between Twelfth and Fourteenth streets, improved with a four-room cottage, for Frank Zens to G. W. Walley, for $1900. This was bought for a home.

LAKE STREET HOME SOLD.

Nearly Twenty Thousand Dollars Is Paid for Handsome Palm Place Residence.

The sale of the handsome two-story residence at No. 1115 Lake street, in Palm Place, for a consideration between $18,000 and $19,000, was reported through the agency of the Arthur W. Kinney Company last week.

The property was owned by Mrs. W. I. Hollingsworth, and was purchased by H. Clay Breeden. It consists of a lot 85x150 feet, highly improved with ornamental trees and shrubbery. The house is one of the finest in the section. It contains ten large rooms. The lower floor is finished in an artistic manner, there being several unique effects in Japanese decorations and tapestry. Five bedchambers occupy the upper floor, in addition to two bathrooms.

MANY BUYING HOMES.

No Drop in Prices of High-Class Residence Property—One Firm's Good List.

The Ideal Realty Company reports the following sales: Elizabeth Clark to Louisa Quint, the property at No. 1309 West Thirty-sixth street, a lot 50x135 feet, improved with a modern five-room bungalow. Bought for a home, for a consideration of $4000.

Charles M. Tucker to Edward Strayer, a five-room cottage at No. 710 Dexter avenue, lot 40x120 feet; consideration $3000.

Sarah A. Naismith to Mollie E. Clark, an eight-room cottage at No. 1110 Fedora street, lot 45x128 feet; consideration $5700.

Nichols & Clark to Hester A. Cline, an eight-room, two-story modern home at No. 1640 West Twenty-fifth street; consideration was $8000.

Ella Alman to Ida Peters, a lot 45x120 feet, improved with a six-room modern bungalow, at No. 536 Dexter avenue; consideration $3500.

Asa H. Squier to Paulina Krokover, a lot 50x150 feet, improved with a six-room modern bungalow, at No. 475 Prescott street, Pasadena; consideration $3000.

Clara Helman to Andrew Jamieson, a lot 50x150 feet, improved with a seven-room, two-story residence, at No. 4218 South Figueroa street; consideration $6000.

SALES AND EXCHANGES.

Twenty-five Thousand Dollars Valuation Represented by One Agency of Last Week.

Sales and exchanges made through the agency of J. Madison Carter, are as follows: An eight-room house at No. 1055 West Thirty-seventh street, to Miss Julia Williamson, for $4000 cash, and a six-room house in West Park Tract on Ventura street, to Mrs. L. Jones, for $3675, part cash.

The exchanges were a five-room house at No. 1029 Hobson street to Mrs. Anna Hyatt, for a ranch on Seventh street, Burbank, owned by D. Henke. The value of each property was $2000. An exchange of a six-room house by F. H. Seydel for a ranch at Cyoltio Creek, owned by A. Meyer; the value of the house was placed at $4000 and that of the ranch at $7500.

IN VERMONT AVENUE SQUARE.

Sales in Vermont-avenue Square made recently by Tracy E. Shoults & Co. are as follows: For W. H. Corlelle, to Mary Pearson, a lot 46x145 feet on Forty-seventh street, between Budlong avenue and Beach street, for $850. The buyer will erect a bungalow. To Mrs. Mary Keefe, a lot 42x130 feet on Fifteenth street, between Budlong avenue and Beach street, for $750. To W. R. Lamb, for W. E. McEvens, a lot 50x150 feet, on Forty-seventh street, between Vermont avenue and San Juan street, for $900. For R. Givium to Louise Hillstrom, a lot 50x150 feet on Forty-fifth street, between Budlong avenue and Beach street, for $800. The buyer will build at once.

BUYING TO BUILD.

A. E. Warmington reports the sale of a lot 50 by 140 feet, on Loretta avenue, between Vermont and Budlong avenues, to Mrs. Birdie T. Kaeppler, for $800. She will build a home at once. He states that several other houses are to be erected on the Vermont avenue park tract. He also reports the sale by Ralph Salsbury of a lot 50 by 150 feet and a five-room cottage on Sevelle street, Huntington Park, to E. C. Ruhling for $2500.

(See Page Sixteen.)

SEVENTY-FIVE THOUSAND DOLLARS FOR A HOME.



Westmorland Place Residence of Oliver C. Bryant, which was purchased for $75,000 by Mr. Gillett, a mining man from Mexico and Arizona, last week. The property is one of the show places of Los Angeles. It occupies the southwest corner of West Eleventh street and Westmoreland avenue, 150x200 feet. The substantial house is of brick, stone and frame construction, and contains twenty-eight rooms, handsomely finished in various hardwoods, beautiful decorative effects and special hardware and electric lighting fixtures. The sale was reported by A. T. Jergins & Co. The buyer is a former Ohio man, who has extensive interests in the mineral regions of the Southwest, and has decided to make Los Angeles his home, so as to be in closer touch with his business projects. He had only been in the city a few days when he purchased the Bryant residence.

uick Returns on Ten Acre Tracts at Corcoran.

chers Pay for Their Land With Profits From Crops.

Results That Have Been Accomplished Recently.

BY C. R. STUART.

ten acres of rich soil, a flow- n well and a moderate of common sense, and a man st independent as a king—If milar ten acres is fortunate be located in the Corcoran This was proved conclusively riter upon the occasion of a it to that great garden spot. oil of the entire district is ted to a fault. In some cases essary to subdue it. This ex- ary fertility accounts for the sults obtained with the va- ops. Flowing artesian wells p every land.

average cost of $200 a well sult from which flows both ssary water for domestic and ation purposes, and natural gas king, heating, fuel and power. may seem phenomenal—but see- lieving. Nearly every rancher combination water and gas

following results were picked andom by the writer in various of the Corcoran district. They beyond all doubt that any man ordinary ability, with a few hun- dollars, can secure a generous from Corcoran acreage, and not make a living out of it, but also pay for the land with the from the crops.

ACRES PAY LIVING EX- PENSE FIRST YEAR.

Little, assistant cashier of the Bank of Corcoran, owns five acres in the town. Chickens alone his own living expenses last year, and they required very little at- tention. He expects peach trees on part of this land to net him $500 per acre. Mr. Malone took from a half acre lot $190 the first season. Mr. Malone purchased his property only a few months ago.

J. W. Guiberson says that his income from chickens and garden on a small piece of land more than paid the living expenses of his large family.

George A. Smith cleared $350 from two acres of potatoes. He found the soil fertile enough to produce two crops on the same ground in the same year. He also secured enough seed for two years' planting.

ENORMOUS PROFITS IN ALFALFA AND BUTTER FAT.

Alfalfa seed netted J. R. Charles over $8000 last year. He also receives $750 to $1000 per month from the Corcoran creamery for his milk.

A. V. Taylor clears about $600 per month from milk alone. W. H. Ginn's net monthly milk check averages $300. Dozens of other alfalfa ranches are making fat bank accounts for their owners.

AN INCOME FROM THE START.

The man who goes on a piece of this wonderfully rich land can begin to produce almost at the very start. An acre planted to alfalfa now will produce by May, furnishing sufficient feed to keep a cow. Milk, cream and butter are secured for family use and the remainder can be sold for cash daily at the creamery. While the alfalfa is growing cows can find abundant natural feed on all sides.

HOGS, CHICKENS AND TURKEYS ARE GOLD WINNERS.

Chickens and turkeys roam about, securing their own feed to a great extent, and require practically no attention. Turkeys sell readily at $3.75 to $5.00 each. Chickens bring high prices and eggs average 35c a dozen the year round. Hogs are a by-product of the dairy. Skimmed milk and alfalfa make the choicest pork. Corcoran hogs command the highest prices in San Francisco and Los Angeles markets.

BROAD, LIBERAL POLICY OF THE LAND COMPANY TO SECURE ACTUAL SETTLERS.

An officer of the company informed the writer that when permanent improvements are made, such as a house, barn, gas well, wind mill, tank, etc., a rebate is made in the purchase price of the land amounting to approximately 50 per cent. of the cost of the improvements. This is an unusually liberal inducement to land buyers.

EXCURSION WEDNESDAY, MAR. 4.

Newport & Milner, general agents for Security Land and Loan Co., offices at 357 S. Spring street, will be in charge of a two-day Pullman excursion trip to the Corcoran district, leaving Wednesday, March 4th, at 6:30 p. m.

It will be an excellent opportunity to see the wonderful money-making opportunities that exist in this fertile section.

ROOM FOR THOUSANDS IN THE CORCORAN DISTRICT.

The writer believes that there are thousands in Los Angeles who are virtually struggling to make both ends meet, although their incomes are from $1200 to $3000 per annum. High rents and the high cost of living incident to city life pitifully reduce these incomes. If these same people would secure 10, 20 or 30 acres of land at Corcoran, with the free water and the free gas for light, heat and power, they would be as independent as a railroad magnate. Instead of spending $3000 per year, they could live in comfort and plenty—and actually bank from $2000 to $5000 yearly.

Why do people choose to be poor?

POINTS AND POINTERS—Special Offerings.

ARE YOU GOING TO BUIL

IF YOU INTEND TO ERECT OR REMODEL A BUILDING OF ANY KIND, WE CAN SHOW YOU A SAVING OF 15 TO 20 PER CENT. OF THE ORDINARY CONTRACTOR'S ESTIMATE.

We maintain our own corps of engineers, architects, masons, carpenters, plumbers, painters, plasterers, electricians, and all other craftsmen whose work enters into the erection and decoration of the building. They are all experts who have been culled out from our years of experience.

The firm combines the architect and contractor in one office. We are prepared to show 300 or more cottages, bungalows, mansions, flats and apartment buildings as examples of our work, and our financial responsibility will relieve you of any fear of the strict fulfillment of the contract. We refer to the First National Bank, the Los Angeles Trust Co., the German-American Savings Bank, the Home Savings Bank, or the Los Angeles Abstract and Trust Company.

Call and see us or telephone and we will be glad to serve you.

THE BURCK-GWYNN CO.
325 SOUTH HILL STREET.
'PHONES—
'HOME EX. 700.
SUNSET MAIN 681.

RAMONA ACRES

AN IDEAL HOME VILLA TRACT.

Perhaps the "Ramona Acres" Villa tract presents at once to those desiring to purchase home site, the very highest class, cheapest property in or around Los Angeles, and the same time plans that are conservative terms that place these "Acres" within reach of all.

Only seventeen minutes from the heart Los Angeles. Every lot a corner lot; every an acre. City improvements, artesian piped to every lot. Unsurpassed soil, the scenic beauty is without an equal Southern California.

Free tickets. Call or address
THE EMERSON REALTY CO.
301-302 DELTA BLDG.
Los Angeles, Cal. 'Phone F1169.

HOUSES AND BUNGALOWS BUILT BY CONTRACT

The highest class of workmanship. Houses built for cash, or will take mortgage 3 years, 7 per cent., if built on desirable lot. Attractive and convenient houses at reasonable cost our specialty. Estimates furnished free of charge. Apply Building and Contracting Department.

JONES & RYDER LAND CO.
218 WEST THIRD STREET.

DON'T PUT OFF DOING A GOOD THING. DO IT NOW

Buy that Home

A LITTLE MONEY GOES A LONG WAY.

$100 Down-$20 per Month

You only commence to live when you live in your own home. Stop rent. Go a little further out, and the city's growth will catch up to you. Three new cottages and bungalows be ready—others building certainly.

THE McCARTHY COMPANY.
201 North Broadway.
'Phones—Home 6737, Main 1262, West 1262.

FOR SALE—

$5500.00

Handsome seven-room bungalow. Fifth avenue and Twenty-third st., Arlington Heights. Open for inspection today. Terms, $600 cash, $100 per month.

EUGENE WESTON
321 SOUTH HILL STREET.
'Phones Main 88, A1200.



BUNGALOW PLANS
ORIGINAL IN DESIGN. PERFECTION IN ARCHITECTURE.
We have the largest assortment of plans in the city to select from.
BUNGALOWS AND 2-STORY RESIDENCES.
Send stamp or apply at office for our
FREE BUNGALOW BOOK
CALIFORNIA BUNGALOW PLAN CO.,
604-5-6 PAY BLDG.

Great Spring
Of High-Class
Trotters and Pacers at
To Be Held at
Agricultural
LOS ANGELES
Thursday, March
1 o'clock p. m. sh
The entire stable of W. A. (14 head) will be sold. Oth J. Christopher and Chas. stables. ED. SMITH, A

Auctio
2972½ West Pico
Corner Hobart Boule
Tuesday, March 3,
Desirable furnishings of a consisting in part of ladies' and chair, polished oak rocke ris chair, tabourettes, quart brary table, enameled iron beds, springs, Ostermoor birdseye maple dressers and bles and chairs, oak chiffonie rer, center stands, lace cu tireres, chamber sets, mission sion table and chairs to ma couch, clock, 9x12 Axminst and wool art squares, rugs, set, fine porcelain lined refri vet hall and stair carpet, Bru on tables, Jewell gas range Above goods same as new. Pico street cars.
RHOADES & RHOADES, Office 320-32 South Main St.

Auctio
Of High Grade Fur
Residence
Wednesday, M
4th at 10 A.
At 3006 Vermo
Comprising handsome mah and rockers, quartered oak lace curtains and draperies and quartered oak dressers, oak hall tree, brass b bedding, Axminster and and rugs, pictures, oak and dining chairs, china, frigerator, kitchen utensils C. M. STEVENS, Office 202 Tajo Bldg.

Auctio
SALE
Monday March
324 N. Hill at 1
8 rooms of furniture, part of iron beds, springs, fine rugs in Axminster, Bru grain, one fine Davenport, commodes, Princess dres rockers, tables, box couches kitchen tables, dishes and sils, and in fact a nice lot numerous to mention. Pe city and must be sold witho limit. Take West Temple c L. A. Auction & Commis W. O. Trask, Auctio Office and Salesroom, 725 and 729 S. Main. Phone—F1719, Broadwa

Auctio
Tuesday, March
at 10 A. M.
At 1356 Wright street, consi of handsome mission tables lace curtains and draperies rugs, etchings, body Brussel couches, polished maple and ers, Vernis Martin and bed beds, hair mattresses, bedd oak rockers, roll top desk polished oak extension table china, glassware, refrigera kitchen utensils, etc. C. M. STEVENS, Office 202 Tajo Bldg.

Auctio
Tuesday, March 3rd, 10:30 A. South Spring Stree
The entire stock of the al tiques Store. Maple and oak dressers, commodes, Vernis finiers, wardrobes, Vernis enameled bedsteads, folding mattresses, bedclothing, stion and kitchen tables, bed suit, maple and oak rock chairs, parlor sets, pictures sheets, pillowslips, towels, dining, parlor and kitchen plates. Be sure and attend reserve. Owner returns E and public invited. R. N. Auctioneers. Office 419 Phones A4396, Main 8828.

Auctio
Thursday, March 6th, 729 S. Spring and 729 S. have instructions from the fine lot of goods which to our salesroom from pri vate residence. See paper week. We have the goods and the room to h the auctioneer to sell them L. A. Auction & Commis W. O. Trask, Auctio Phone—F1719, Broadwa

AUCTION—Monday, March The L. A. Auction and S 6. Main St. Consisting household goods. Residence day, March 4, at 2 p.m. warehouse, the entire 6-room houses and lots Come everybody, as they be sold. W. T. Mosher ers. Phone Main 1561.

Public Library

CLASSIFIED INDEX.

AL ESTATE SECTION—PART V.

	Page.	Col.
SALE—Houses	2-4	1-7, 1-7
SALE—City Lots, Lands	4	1-6
SALE—Acreage for Subdivision	4	7
SALE—Business Property	4-5	7, 1-2
SALE—Income Property	5	3
INESS INVESTMENT	5	3
TRACTORS, BUILDERS	5	3
SALE—Flats	5	3
SALE—Hotels and Lodging-houses	5	3-5
SALE—Country Property	5-7	1-7, 1-7
SALE—Poultry Ranches	7	1-2
SALE—Suburban	7	2-6
Eagle Rock	7	6
Hollywood	7	6
Inglewood	7	6
Tropico	7	6
Alhambra	7	6
Monrovia	7	6
Pomona	7	6
Pasadena	7	6
Glendale	7	6
South Pasadena	7	6
Sierra Madre	7	6
San Gabriel	7	6
Covina	7	6
Altadena	8	1
SALE—Lemon and Orange Groves	8	1-3
SALE—Beach Property	8	3
Ocean Park	8	3
Venice Beach	8	3
Santa Monica	8	3
Manhattan Beach	8	3
Redondo	8	3
EXCHANGE — Real Estate	8-11	1-7, 1-7
		1-7, 1-2
L ESTATE—Unclassified	11	1-3
SALE—Miscellaneous	11	1-3
SALE—Furniture	11-12	4, 1-3
EY TO LOAN	12	3-6
EY WANTED	12-13	1-6, 1-2
KS AND BONDS	13	1-4

ENBERSHIP IN LOS ANGELES REALTY BOARD

virtual guarantee of reliability. Protion is made for arbitration of any difference between members and their clients. Accurate information on realty ers is obtainable from them. Valuas by a competent committee. Diory of members free at the office of HERBERT BURDETT, Secretary. 0-40 San Fernando Bldg.

FOR SALE— houses.

FOR SALE—
DAVID BARRY & CO.
DAVID BARRY & CO.
211-213-213-214-215-216
UNION TRUST BUILDING.
S.E. CORNER FOURTH AND SPRING STS.
PHONES—HOME F4262. MAIN 8622.

A LARGE 6-ROOM COTTAGE, NEAR WESTLAKE PARK.

If you are looking for a comfortable home near Westlake Park, cheap, this should suit; this place was built about 3½ years ago; there are six large rooms and neat reception hall, pantry and screen porch; floors are of Oregon pine throughout; this cottage is located between Sixth and Seventh, near Burlington; the lot is well worth $2500, and the house would cost from $2000 to $2250; price only $3650.

AN ARTISTIC 6-ROOM BUNGALOW, ON DOUBLE CLEAN CORNER.

$4250—Located on the southwest corner of W. 29th Place and Arlington ave. You enter from a porch into a pretty reception hall on your left is the living-room, with brick fireplace and built-in bookcases; on right of hall through sliding doors is the den or front bedroom; the dining-room has paneled walls and pretty built-in buffet; all these room have oak floors; two of the bedrooms and bath finished in white; neat kitchen and screen porch with set tubs; fine lawn and flowers.

A COSY HOME.

$4750—Located between 18th and Pico, near Magnolia; lot 50x150 to an alley. Reception hall with large brick mantel, pretty living-room; dining-room has mantel; china closet; large kitchen and pantry; two pretty bedrooms and bath; cement basement. Large barn and auto garage. Fine trees, flowers and shrubbery. This is an exceedingly well constructed house and very nicely arranged. Lots in this locality are held at $5500 and $3000, and the improvements on this lot could not be duplicated under $3000.

A BEAUTIFUL SEVEN-ROOM HOME.

$6000—This is entirely new and has never been occupied. Located in a pretty section of the southwest, and only half a block from the W. Adams car. Pretty porch with cement porch. Very large reception hall, large living-room with beamed ceiling, brick fireplace flanked by bookcases; dining-room with paneled walls, beamed ceiling and buffet; large den with built-in writing desk; all these rooms have quarter-sawed oak floors. A very complete cabinet kitchen; screen porch with stationary tubs. On the second floor are three elegant bedrooms; a very large sleeping porch; dressing-room; cement cellar and furnace. This is one of the most complete seven-room homes that we have found for the money in a long while.

DAVID BARRY & COMPANY,
211 to 216 Union Trust Bldg.
Members Los Angeles Realty Board.

AN OPPORTUNITY TO GET A FINE NINE-ROOM HOME AT A SACRIFICE.

If you are looking for a down-to-date home in a superb section of the southwest, on high ground, and a house that will stand every critical examination as to material and workmanship, let us show you this. You enter this home from a large veranda, constructed of stone and cement, into a beautiful reception hall; on your left, through a pretty archway, you enter the large living-room, with beamed ceiling and handsome fireplace; on the right of living-room, through another archway, you enter the library, with paneled walls and built-in bookcases; the dining-room has paneled walls, beamed ceiling, and a beautiful built in buffet; large downstairs bedroom, kitchen, pantry and screen porch complete the first floor. On the second floor are four bedrooms and large bath. Auto garage; fine lawn; in fact, nothing lacking. The owner has been asking $6000, but has authorized us to accept considerably less.

DAVID BARRY & COMPANY,
211 to 216 Union Trust Bldg.
Members Los Angeles Realty Board. 1

FOR SALE—
VICTOR G. KLEINBERGER CO.,
NO. 302 H. W. HELLMAN BLDG.
PHONES HOME A4639. SUNSET MAIN 9089.

$5500.
$5500.

GOOD TERMS.

IF YOU ARE LOOKING FOR A COMPLETE BUNGALOW IN EVERY PARTICULAR RIGHT DOWN TO THE FURNISHINGS, AND WHEN WE SAY FURNISHED WE MEAN FURNISHED, NOT HALF SO, AS THE CHINA (WHICH IS RAVILAND) HAS FULL SETS OF DISHES; THE RUGS, PORTIERES AND DRAPERIES EVERY-THING IS UP TO THE STANDARD OF A $10,000 HOUSE, THE LIVING ROOM, WHICH IS 22x14, CANNOT BE BEATEN FOR SIZE OR FINISH IN ANY BUNGALOW IN THE SOUTHWEST. THE DINING-ROOM IS WAINSCOTED AND BEAUTIFULLY FINISHED IN FLEMISH OAK; THE BEDROOMS, WHICH ARE LARGE, HAVE MANY WINDOWS, MAKING THEM VERY LIGHT AND AIRY. THE CLOSETS ARE LARGE AND COMMODIOUS. THE PORCH, WHICH EXTENDS ACROSS THE WHOLE FRONT OF THE HOUSE, IS OVERGROWN WITH MANY BEAUTIFUL ROSES AND VINES AND RIGHT HERE IS WHERE WE WILL SELL THE PLACE IF YOU LET YOUR WIFE SEE THESE FLOWERS AND GROUNDS, AS THERE ARE NO BETTER IN THE CITY FOR THE PLACE OF ITS SIZE. THE LOT, WHICH IS SITUATED ON A WIDE STREET IN THE SOUTHWEST, NEAR ADAMS AND WESTERN, IS 50x125.

BETTER LET US SHOW YOU THIS PLACE AND YOUR HOUSE HUNTING DAYS WILL BE OVER.

REMEMBER, COMPLETELY FURNISHED, READY TO MOVE INTO.

VICTOR G. KLEINBERGER CO.,
NO. 302 H. W. HELLMAN BLDG.
PHONES HOME A4639; SUNSET MAIN 9089.

FOR SALE—
IF LOOKING FOR A COMFORTABLE UP-TO-DATE HOME, KEEP THIS AD-VERTISEMENT FOR REFERENCE.

THIS IS ABSOLUTELY A BARGAIN.

An ideal home in West Adams residence section.

Location 1063 West 28th street. Take West Adams car to 28th st. and Normandie ave.

Now and modern, nine large rooms, 2 basements—one for furnace, one for provision storage.

Four sunny bedrooms and large living-room with music room adjoining.

Library 15x20 ft., with library porch and flower yard adjoining.

Gas and electric light fixtures the best to be had.

Capacious bathroom with new and modern plumbing; mausolean bathtub alone costing over $150.

Large lawn and profusion of flowers; number of fruit trees in bearing; kitchen garden; all kinds of berries and vegetables now growing.

Size of lot 75x125 feet.

Chicken houses and corrals, enclosed with seven-foot lattice fence; to accommodate 60 to 75 fowls.

Cement porches, steps, driveway and sidewalks.

Pergola over side porch.

For price and terms FOR THIS BARGAIN see

G. M. BRIGGS, with
WRIGHT & CALLENDER, 219 S. Hill.,
Or see Weber & Fletcher, with
ROBERT MARSH & CO., Security Bldg., 5th and Spring.
Or E. E. CRANDALL, owner, 1063 West 28th street.

FOR SALE—BY
GEO. J. COTE.

$2000
$2000
$2000

ONLY $500 CASH.
ONLY $500 CASH.
ONLY $500 CASH.

CLOSE IN.
CLOSE IN.
CLOSE IN.

NEAR PICO AND CATALINA.
NEAR PICO AND CATALINA.
NEAR PICO AND CATALINA.

For $2000, and only $500 cash, I can sell you a comfortable five-room cottage, east front, on Catalina st., between 10th and 11th. If you are looking for a comfortable cottage better investigate.

FOR PROFITABLE INVESTMENTS

SEE

GEO. J. COTE,
612 H. W. Hellman Bldg.
Main 8624. A4631.

FOR SALE — 5-ROOM HOUSE, SMALL barn, chicken-house, chicken corral and large lot, 50x175, 5c fare; cheap, $900. Come and make an offer. 1421 CARL ST., one block west of Hoover. Take Colegrove car.

FOR SALE—HOUSES, COTTAGES, BUNGALOWS in Westlake district, prices run way down. Call at my new office, 604 S. ALVARADO and let me quote some of the reduced prices. W. T. GOODHUE. Home South 1122.

FOR SALE—TERMS $50 CASH, $15 MONTH, including interest; new 5-room California house; yellow car service. J. J. AHLERS, 1

FOR SALE— houses.

FOR SALE—
HOMES.

NEW.

HOMES.

Now is your chance to get a new home and at

SPECIAL PRICE.

Here are a couple bargains in our

SOUTHWEST TRACT.

$3250—New modern 7-room cottage.
$3250—New modern 5-room cottage.

You know you are getting something nice if it is located in our Southwest Tract.

PICO HEIGHTS DISTRICT.

$2900—New modern 5-room cottage.

SOUTHEAST.

ELDER PLACE
and
BEEBLE TRACT.

$2250—New modern 5-room cottage.
$2900—New modern 5-room cottage.

SMALL CASH PAYMENT.

BALANCE LIKE RENT.

WILL BUILD TO SUIT YOU.

Many lots in either of our Tracts

upon same terms.

10 per cent. discount

on the cost of your house given

AS A BONUS.

To all who select a lot and have us build for them in our

SOUTHWEST TRACT.

See the fine homes we are building on this tract.

Every one being occupied as soon as we complete them.

Best of improvements and restrictions.

AGENT THERE TODAY.

Grand ave. (Vermont Square) car to 49th and Gramercy Place.

Agent also at Elder Place No. 5.

Watts local car on Main to 39th st.

Begin now to save for a future home.

by taking out one of our

HOME CERTIFICATES.

Write for our home certificate booklet.

It tells you all about this plan

of furnishing homes.

The ideal way of starting on a home.

LOS ANGELES INVESTMENT CO.,
A8118. 335-337 S. Hill st. Main 2948.
Largest co-operative building company in America. Capital and surplus, $1,351,000.00. 1

FOR SALE—HOUSES—

STONE-FRONT RESIDENCE.

Modern 10-room residence, location east front near Berkeley Square, large lot 75x150, just completed. This is located in a high-class residence section, in the famous West Adams Heights Tract, where all lots are 75 feet or more. This home has the center of a whole block, either corner to the south or north, which are very large, to have, imported, very expensive home erected thereon very shortly, making only three houses in the block.

RECEPTION HALL—
Finished in curly redwood, paneled up six feet and beamed, size 30x20, with a beautiful staircase leading to second floor.

DINING-ROOM—
Finished in quartered white oak, elegantly finished buffet, curved bay window at the end all glass being heavy plate.

LIVING-ROOM AND DEN—
Finished in curly birch and redwood, with massive fireplace.

BEDROOMS—
Five in number, with two baths finished in white enamel. All floors throughout 7-8 inch hardwood.

BILLIARD-ROOM—
Very large, light, exceptionally artistic.

ELEVATION—
Beautiful and pleasing, with natural stone work, cement porch is long and deep; cellar is large with eastern furnace piped to every room. Let us show you this fine home.

ALTHOUSE BROS.,
430 S. Broadway. 1

FOR SALE—
JUST COMPLETED ON OXFORD AVE.

BEAUTIFUL RESIDENCE OF EIGHT LARGE ROOMS.

PRICE REDUCED TO $6500.

Situated in the finest portion of the West Adams Heights section, within half a block of the best car line in Los Angeles, this exceptionally well-constructed house can be purchased for considerably less than its market value. Cement porch and cement steps. Living-room 15x32, wainscoted to photo rail, and furnished with wide, sunny window seats, leaded glass bookcases and massive brick mantel. Dining-room is handsomely finished in selected woods and equipped with wide buffet in plate and leaded glass; casement windows and colonial leaded china closet. French window on west side of the buffet lead to sheltered east front porch. Kitchen and pass pantry in tile and white enamel. Good cellar and furnace. Hall and upstairs are in oak, with full panel entrance coat closet. Upstairs are four large, sunny bedchambers in white enamel, large bathroom and upper sun porch. Oak floors throughout the house. Size of this beautiful home is in every respect a $7500 place; we can deliver for $6500, ½ cash.

"HE PAYS WHO SEES US."
EDWARDS & WINTERS COMPANY,
234 Laughlin Bldg. Main 9307, Home Ex. 7877.

FOR SALE—HOUSES—

PRICE REDUCED.

For Sale—Price reduced from $4750 to $4250; large, modern, well-built bungalow on a fine wide boulevard, close to Adams st.; house was built for a home and contains the very best material throughout; the lot is elevated and is large and highly improved; the living-room is 18x28, paneled 6 feet high, in fine grained woods; it also has a large old gold brick mantel, with open fireplace, built-in bookcases, seats, etc. Cheerful dining-room, with large windows, paneled walls, built-in buffet, window seats, etc.; large bedchambers in ivory, with large closets; large kitchen with drawers and bins; large plantries, linen closets, and clothes closets; fine laundry; fine barn, chicken yard, etc.; lot is large and has alley in rear; all we ask is to show you this fine home.

ALTHOUSE BROS.,
430 S. Broadway. 1

FOR SALE—
$5750—This is the best bargain in the West Adams Heights, 9 rooms, oak floors, beam ceilings, elegant lighting fixtures; living room 16x22; furnace, solar heater, gas heater, lot 80x150, lot nicely improved with flowers and fruit trees; good barn; now is your time to get this bargain on easy terms.

$3400—West Adams Heights, strictly modern 7-room 2-story house, east front, lot 80x150; bargain hunters get busy. We can sell bargains.

$2400—Now is your chance to get this beautiful house cheap, strictly modern; near 22nd and Cimarron; mortgage $2200, for 3 years at 6 per cent., balance cash, or will take good lot and cash for equity, be quick.

$6000—You make us an offer and we will do the rest. Large 6-room 2-story house, strictly modern, east front; close to 9th and Figueroa sts.

GEO. A. CORTELYOU CO.,
534-5 BRADBURY BLDG.

FOR SALE—
IF YOU ARE GOING TO BUILD.
It will pay you to
SEE OUR PLANS.
WE DRAW THEM FREE.
And put your own ideas into them.

OUR SPECIALTIES.
APARTMENT HOUSES, RESIDENCES, FLATS AND BUNGALOWS.

If you own a lot and want to borrow money to build, we can help you. We superintend all our work and guarantee satisfaction.

We have a client who will lease one of our down-to-date apartment-houses. If you can template building, see us.

C. F. McDONALD,
General Building Contractor.
Third and Broadway. 318 Byrne Bldg.

FOR SALE— houses.

FOR SALE—
WESTMORELAND DISTRICT.
1181 MAGNOLIA AVE.
LOT 75x140 TO ALLEY.
9-ROOM HOUSE—5 BEDROOMS.
$10,500.

This house was built and is occupied by owner; his business takes him to Mexico; therefore the price is $2000 under value.

If you are looking for a beautiful, modern home on a large lot in the very best district let us show you this one; it is the best on our list.

$3500 CASH, BALANCE AT 6 PER CENT.

BREARLEY & BENEDICT,
Main 888. 634 H. W. Hellman Bldg. A8157.

FOR SALE—HOUSES—

UNDERPRICED BUNGALOW

For Sale—Modern 6-room bungalow on a beautiful street, southwest; living-room 16x30; massive open fireplace, seats, art glass, bookcases, paneled walls, beamed ceilings, cheerful dining-room, swell buffet and china closets, quartered white oak floors, buffet kitchen, 3 sunny bedrooms and large bath, all in ivory, with beautifully tinted walls, linen closets, two toilets, 3 laundry trays; price reduced from $4250 to $3700; easy terms.

ALTHOUSE BROS.,
430 S. Broadway.

FOR SALE—BUNGALOW.
BUY FROM OWNER.
BIG BARGAIN AT $4500.

Beautiful BUNGALOW in the Hollywood district, with one-half acre of ground (lot 210,) highly improved with trees, flowers, fruits, berries and poultry yards.

The house is new, thoroughly modern, with 5 extra large rooms, oak floors, beamed ceilings, paneled walls, spacious bathroom, large closets, laundry trays and bricked up cellar.

Take Bimini-Western ave. car on Broadway (5c fare) to Melrose ave. Go east one block, then north about two blocks to second house. Owner will show you.

FOR SALE—
New, modern up-to-date two-story residence, hardwood floors, beam ceilings, cellar, furnace, large mantel, fine built-in buffet, lot 60 feet front, choice location on the high ground between 18th and Washington. This house is well built, just completed and the best buy in the city for $6000. Can make terms.

Just being completed, near 23rd and Arlington, 7 rooms, two-story residence, all floors hardwood, stone trimmings; cellar and furnace; lot 50x150. This is a choice home, $5250.

Just completed, large two-story residence, with cellar and attic, furnace, all floors hard wood; lot 60x160; located near 10th and Westmoreland ave. This is well worth your investigation if wanting a fine home. Price $12,000.

SHERWOOD & KOYER.
202 Trust Bldg., 2nd and Spring.

FOR SALE—$1650 WILL BUY A 5-ROOM modern cottage. Lot 50x150. $300 cash, balance like rent.

Also a number of other places that are as cheap and will be sold on installments.

For sale—A beautiful 5-room cottage, southwest, beautiful lawn, flowers, etc.; must be seen to be appreciated. Only $2500.

For sale—Modern 5-room cottage, nicely furnished; flowers, shrubbery, etc. Only six minutes from Broadway. $3500.

BEAUTIFUL HOMES IN SOUTHWEST.
We have them, all sizes and at bargain prices. Must be seen to be appreciated.

HEBER & HILL,
111 S. Broadway. 1

FOR SALE—HOUSE
—BY—
MINES & FARISH.
$10,500—Here is a bargain that will please you. We never write the word "Bargain" over our signature unless it is such. This is a splendid modern 9-room house on a 60-foot corner, only a few blocks west of Figueroa; on beautiful streets, 1 block from car; the ground is worth $1250 front foot, at a—SEE—
MINES & FARISH,
215 S. Hill.

FOR SALE—ROMAN BUNGALOW OF THE very latest design; containing eight large rooms, oak floors throughout; electric fixtures of solid brass and copper costing $300 to install; leather upholstered Turkish chairs and massive fireplace with built-in Colonial chook; newest design of buffet, the only one of its kind in the city. Nice high lot, 50x135, in the very best bungalow district, located at 28th. Now open for inspection. Price $5500.

Five-room bungalow in Hollywood; barn and chicken corrals; lot 80x140; worth $2600. Price $2250; easy terms.

C. H. CHESTER,
229 Laughlin Bldg.
Phone A1054. 315 So. Broadway.

FOR SALE—MUST SACRIFICE BY APRIL 1, the magnificent 8-room residence on Catalina Blvd. near Wilshire Blvd. This home just completed; was built for my own use, but must return East. Beautiful exterior; interior finished in mahogany and quarter-sawed oak; beamed ceilings; carved mantel; grand staircase; carved electric lighted sideboard; china case has plate glass shelves and mirrors; oak floors throughout; walls hung with imported tapestry and leather; and many other original features. The material and workmanship is unsurpassed. A rare chance to obtain a substantial and desirable home at $4000 less than value, but prompt action is necessary. Owner on premises daily, 1:30 to 4:30. E3216.

FOR SALE—$4250, EASY TERMS.
PITTSBURGH REAL ESTATE CO.

Beautiful new bungalow, southwest; cobblestone front and columns; large cement veranda; hardwood and polished floors throughout; oak floors in bath and kitchen; large living-room with massive stone fireplace; large built-in mission writing desk, seat and 2 bookcases, beam ceiling; dining-room has large swell front buffet across end, long plate-glass mirror; beautifully paneled walls and covered above paneling with tapestry paper; 2 large bedrooms, hall, very large finely-fitted bath, all in white enamel; special linen and towel cupboards, exceptionally fine kitchen in white enamel. The house is a little finer than others; let us show you. PITTSBURGH REAL ESTATE CO., 311-15 Laughlin Bldg.

FOR SALE—

WEST ADAMS DISTRICT.

I HAVE FOR SALE THE BEST BUILT AND MOST ARTISTIC 5 ROOM HOME IN THE SOUTHWEST. IF YOU ARE LOOKING FOR A HOME IN THIS DISTRICT WITH EVERY MODERN CONVENIENCE, ALL I ASK IS A CHANCE TO SHOW YOU THIS PROPERTY. OWNER LEAVING CITY. CAN BE BOUGHT FOR LESS THAN COST TO CONSTRUCT TO-DAY. WELL LOCATED LOT AS PART PAYMENT. SEE ME AT ONCE.

O. F. SCHERER, 200 FROST BLDG. 1

FOR SALE—
Go and see it. The finest 1½-story style, new bungalow in the Southwest, at 2926 Dalton avenue. Seven large rooms on the first floor with stairway leading to two unfinished rooms above, best oak floors, beamed ceilings, built-in seats, bookcases and writing desk, two natural stone fireplaces, the most elaborate buffet in the city, two stationary laundry trays, cement porch on two sides with elaborate stone porch work, cement cellar and piped for furnace. Price $5250, terms.

CHAS. F. PATTERSON & CO.,
BUILDERS,
415 Union Trust Bldg. 1

FOR SALE—PICK THIS UP.
Only $300 cash required.
Balance monthly payments.
Modern, almost new, 2-story,
seven-room house (6 large bedrooms,)
on high, level east front lot, 60x135;
near Western ave., north of Wilshire.

SNAP AT $4500.

Owner's address, A, box 101, TIMES OFFICE. 1

FOR SALE—
GENUINE BARGAIN
WESTLAKE DISTRICT
IT'S NEW AND BEAUTY; 2 STORIES; EIGHT LARGE ROOMS; HARDWOOD ARRANGEMENT; BEAM CEILINGS; BUILT-IN BOOKCASES; HARDWOOD FLOORS THROUGHOUT; MIRROR DOORS IN BEDROOMS; LARGE CLOSETS; WINDOWS IN EACH; LARGE BASEMENT WITH OIL FURNACE; PRETTY STONE MANTEL; IN FACT, EVERYTHING FOR $6800. GOT TO HAVE THE MONEY. CALL AT ONCE. ELVIN & CUPERY, 612-15 FAY BLDG. EX. 7172. M. 9273.

FOR SALE—
44x277
Beautiful new bungalow, containing all the modern improvements; oak floors, handsome brick mantel, beamed ceilings, bookcases, buffet, laundry tray, $3100, terms; location, Powers street, between Wilshire and Melrose. Take Seventh and Western ave. car to Melrose.

CHAS. F. PATTERSON & CO.,
BUILDERS,
415 Union Trust Bldg. 1

FOR SALE—BUNGALOW, SOUTHWEST, $2400, worth $4200; all modern bungalow on good lot; $1000 cash, balance 6 per cent. CALKINS, 303 Grant Bldg. A6232. 1

FOR SALE— houses.

FOR SALE—

FOR SALE—HARD TO FIND
A BARGAIN LIKE THIS.
LOCATED NEAR 7TH AND UNION.
MODERN NINE-ROOM HOUSE
ON CORNER LOT 60 FEET FRONT.

PRICE ONLY $10,500, HALF CASH.
ADDRESS C, BOX 100, TIMES OFFICE. 4

FOR SALE—
COTTAGES, SOUTH PARK.
Cheapest in the city.
ON MAPLE CAR LINE.
1, $900, 2 rooms.
1 $1200, 4 rooms.
1 $1250, 5 rooms.
1 $1350, 5 rooms.
1, $1350, lot 50x150.
1, $1550, Woodlawn ave.
1, $2000, 5 rooms.
9 rooms, $4000; one-half cash; good for boarding and rooming-house.
Also 200 lots from $500 up; cheapest and best in city. Some fine corners for apartments and stores; 6000 people at this point.
LARKIN & CO.,
Open Sunday. 6307 San Pedro st. 1

FOR SALE—$4500, TERMS TO SUIT.
PITTSBURGH REAL ESTATE CO.

New bungalow, southwest; 7 rooms, hardwood floors throughout, elegant lighting fixtures, beam ceilings, paneled walls, seats, massive stone fireplace with 2 cabinets above, 2 bookcases and 2 6-foot china closets, all having beautiful art-glass doors; 2 art lamps and plate-glass mirror in buffet; cabinet kitchen, laundry tubs, 2 bedrooms, maple floors, bath, hall and linen closet, all in white enamel; large paneled breakfast-room with closet for table linen; 50-foot lot.
PITTSBURGH REAL ESTATE CO.,
1 311-15 Laughlin Bldg.

FOR SALE—SUBURBAN HOME, MODERN in every respect; 11 rooms, includes furniture in use 2 months; also 2 bungalows on the property; garage, stables, cows, horses, chickens, tools, etc.; magnificent ornamental trees and 3 acres in navel oranges; this property is one block from car line, 10 miles from L. A., on elegant auto road and is complete in every detail; will suit you if you want a home of this kind. Price $16,000; will take L. A. business property or mortgages for larger amount and pay cash difference. A. L. JAMESON, Agent, 310 Bryson Block. 1

FOR SALE—
If you intend to purchase a home, do not fail to see this beautiful and complete home; must be sold furnished or unfurnished; 8 rooms and bath; up-to-date; everything new and first-class. Two-story attic and cellar, frame and stone; heated from furnace in cellar; the most complete home in town; the owner must return East before 20th of next month. Apply on premises to OWNER, 4112 S. Figueroa st. Take Grand-ave. car and get off at S. Figueroa st. 1

FOR SALE—SNAP ON WASHINGTON ST., Westmoreland Heights; modern 2-story, 7-room house, fine high lot, 50x171; bank appraisement $7000; will sell for $6750 and take good vacant lot, north. $1500 to $2000; must sell.

9-room house, Oxford Heights; a perfect dream; oak floors, furnace, new, up-to-date in every particular; $7500, terms.

4-room bungalow, southwest, large lot, well improved; sidewalk, sewer, oiled street; $1850, $250 cash, balance $20 per month, including interest.

McFATRIDGE CO., 319 S. Spring.

FOR SALE—4-ROOM MODERN COTTAGE, front and back porches, large closets, tinted walls, large lot, on good street, west side; $1250; $250 cash, balance monthly, 5c car. GENUINE BARGAIN.

5 ACRES, Strawberry Park Tract, good, level; BARGAIN, $1350. Terms.

10 ACRES, near city; plenty water to irrigate goes with this; will raise oranges, or anything; $250 per acre. A snap. Terms. Will sell 5 acres of this.

Address A. W. GRAHAM, 947 S. Broadway. Main 7940. 1

FOR SALE—RENT PAYS FOR HOME.

Get free tickets to see our new Westland tract, cheapest lots anywhere S. W.; $25 cash, $10 a month; price only $400 and up. Several houses now building. Don't pay rent. Own your own home. House and lot for $900 and up, terms like rent. You buy a lot and build, or buy a home from us, we pay fares for one year. Come in and let us show you. GUS R. HILL, Main 8888. 1 STRONG BLOCK. Home A2732; Main 1273.

FOR SALE—
COZY, NEAT LITTLE HOME.

On fine lot; street work, gas, electricity on street; awful cheap; easiest kind of terms; can live on rear; just the think for young couple. Never-rent, own your own home; room for chickens and vegetables. Also a snap in great big lot on easy terms. Take Watts and local car on Main st. and go in 10 minutes to corner 38th, and meet me there. 5c fare. Open 9 to 5 daily. Come today. PHONE SOUTH 2484.

FOR SALE—BYNON KIMBALL
209 LISSNER BLDG.
TEL. F5638.

$1600. 4-room cottage, Pasadena, $100 down, balance $15 per month, including interest.

Six acres on car line, $1500, half cash. Fine soil, plenty of water piped to land; best place in valley. Plate 7.

6-room modern cottage, $2300, $900 cash, balance 2 years at 7 per cent.

4-room cottage, Boyle Heights, $1400, $25 cash, balance $15 per month.

Fine 5-room electric line, with water, $1650, $250 down, balance to suit. 1

FOR SALE—$4700, EASY TERMS, NEW bungalow, southwest; 6 large rooms, hardwood floors, very large full front living-room, with massive fireplace, bookcases, beam ceiling; large dining-room, with long window seat, paneled walls, large buffet and china closets with leaded-glass doors, complete buffet; kitchen and very large screen porch, 2 laundry tubs, 3 bedrooms, bath and linen and towel cupboards, all in white enamel; 2 toilets, 1 in bath and 1 on screen porch. PITTSBURGH REAL ESTATE CO., 311-15 Laughlin Bldg. 1

FOR SALE—$4250, EASY TERMS.
PITTSBURGH REAL ESTATE CO.

Beautiful new bungalow, southwest; cobblestone front and columns; large cement veranda; hardwood and polished floors throughout; oak floors in bath and kitchen; large living-room with massive stone fireplace; large built-in mission writing desk, seat and 2 bookcases, beam ceiling; dining-room has large swell front buffet across end, long plate-glass mirror; beautifully paneled walls and covered above paneling with tapestry paper; 2 large bedrooms, hall, very large finely-fitted bath, all in white enamel; special linen and towel cupboards, exceptionally fine kitchen in white enamel. The house is a little finer than others; let us show you. PITTSBURGH REAL ESTATE CO., 311-15 Laughlin Bldg. 1

FOR SALE—
WEST ADAMS DISTRICT.

I HAVE FOR SALE THE BEST BUILT AND MOST ARTISTIC 5 ROOM HOME IN THE SOUTHWEST. IF YOU ARE LOOKING FOR A HOME IN THIS DISTRICT WITH EVERY MODERN CONVENIENCE, ALL I ASK IS A CHANCE TO SHOW YOU THIS PROPERTY. OWNER LEAVING CITY. CAN BE BOUGHT FOR LESS THAN COST TO CONSTRUCT TO-DAY. WELL LOCATED LOT AS PART PAYMENT. SEE ME AT ONCE.

O. F. SCHERER, 200 FROST BLDG. 1

FOR SALE—
Go and see it. The finest 1½-story style, new bungalow in the Southwest, at 2926 Dalton avenue. Seven large rooms on the first floor with stairway leading to two unfinished rooms above, best oak floors, beamed ceilings, built-in seats, bookcases and writing desk, two natural stone fireplaces, the most elaborate buffet in the city, two stationary laundry trays, cement porch on two sides with elaborate stone porch work, cement cellar and piped for furnace. Price $5250, terms.

CHAS. F. PATTERSON & CO.,
BUILDERS,
415 Union Trust Bldg. 1

FOR SALE—PICK THIS UP.
Only $300 cash required.
Balance monthly payments.
Modern, almost new, 2-story,
seven-room house (6 large bedrooms,)
on high, level east front lot, 60x135;
near Western ave., north of Wilshire.

SNAP AT $4500.

Owner's address, A, box 101, TIMES OFFICE. 1

FOR SALE—
GENUINE BARGAIN
WESTLAKE DISTRICT
IT'S NEW AND BEAUTY; 2 STORIES; EIGHT LARGE ROOMS; HARDWOOD ARRANGEMENT; BEAM CEILINGS; BUILT-IN BOOKCASES; HARDWOOD FLOORS THROUGHOUT; MIRROR DOORS IN BEDROOMS; LARGE CLOSETS; WINDOWS IN EACH; LARGE BASEMENT WITH OIL FURNACE; PRETTY STONE MANTEL; IN FACT, EVERYTHING FOR $6800. GOT TO HAVE THE MONEY. CALL AT ONCE. ELVIN & CUPERY, 612-15 FAY BLDG. EX. 7172. M. 9273.

FOR SALE—
44x277
Beautiful new bungalow, containing all the modern improvements; oak floors, handsome brick mantel, beamed ceilings, bookcases, buffet, laundry tray, $3100, terms; location, Powers street, between Wilshire and Melrose. Take Seventh and Western ave. car to Melrose.

CHAS. F. PATTERSON & CO.,
BUILDERS,
415 Union Trust Bldg. 1

FOR SALE—BUNGALOW, SOUTHWEST, $2400, worth $4200; all modern bungalow on good lot; $1000 cash, balance 6 per cent. CALKINS, 303 Grant Bldg. A6232. 1

FOR SALE— houses.

FOR SALE—SEE WHAT YOU CAN BUY for $3250. New 5-room-and-bath, two enclosed screen porches; parlor has cove ceiling; hall, library and dining-room cross-beam; built-in bookcases, window seat and swell-front buffet; large pantry, fine kitchen, white enamel sink and wash tubs, cement foundation and cellar; furnace piped to every room; solar heater. The plumbing is best money could buy; library and dining-room panel walls; combination fixtures throughout; cabinet mantels in all rooms except library, which has white cut stone, beautiful design; hardwood floors. This house is completely furnished; French Haviland and hand-painted china; cut glass, linens, draperies, bric-a-brac and fancy work; piano, etc., etc. Carpets are all good. Everything goes this week for price above named. Look at it. If it don't suit you, it might be what your friend wants. OWNER, 345 N. Lemona, Hollywood. 1

FOR SALE—
$1000—Sacrifice sale of a choice 5-room house, 517 W. 23d st., 200 feet from Figueroa; must be sold this week; big bargain.

7-room 1½-story bungalow, W. 32d st., beautiful home, sacrifice.

Two 5-room bungalows, 28th and 29th sts., southwest, west of Western, very choice, all up to date, elegant homes, big bargain.

See us for Imperial Valley land; we have listed 42 properties from 5 to 1100 acres.

Elegant 5-acre orange grove, 12 years old, navels, good buildings, right in the heart of Riverside; will trade for cottage or bungalow. Los Angeles. See me Monday. S. L. ALDERMAN, 219 Grant Bldg. 1

FOR SALE—OR EXCHANGE.

SACRIFICED; BEAUTIFUL HOME.
I'LL TELL YOU THE STORY.

Corner lot, 90x125, best residence district southwest; new, every convenience; all built-in features; very large rooms, closets and porches; six bedrooms; whole house except three rooms on ground floor; garage, cement drive; fine lawn and flowers.

PRICE $10,500; WORTH $6000 MORE.

Terms to suit, or trade for five or six-room cottage and take mortgage back for balance.

Ask for F. E. WALTERS, with
Main 1580. R. E. IBBETSON & CO.,
A2410. 330 L. A. Trust Bldg.

FOR SALE—OR EXCHANGE—
A POOR MAN'S OPPORTUNITY.
NEW COTTAGE.
$250 CASH, BALANCE TO SUIT.

5-room cottage, just finished, never occupied, nice front porch; screen porch in rear; 3 bedrooms, fine porcelain bath, toilet, handsome buffet, cabinet kitchen; surrounded by fine new homes, 3 blocks from Moneta ave. car, on 45th st. Price $3500. Will consider exchange in part or all for lot or ranch or anything of value. Owner has no use for cottages.

HORACE G. HAMILTON COMPANY,
1 201 Fay Bldg., Third and Hill.

FOR SALE—BY OWNER.
BEAUTIFUL SOUTHWEST BUNGALOW.
ACCEPT LOT AS PART.

Six large rooms, artistic design, every built-in feature, hand-finished woodwork, heavy beam ceilings, two cement porches; corner lot, two entrances, two massive fireplaces, pleasant bedrooms, large closets; cabinet kitchen, stationary tub, three car lines; price $3750; $300 cash, balance $25 per month; will rent for $27.50. For further information call MR. WALTERS, West 5040, Sunday, or A2410, Main 1580, week days.

FOR SALE—$2500, $500 CASH AND $25 PER MONTH, BUYS A NEW 5-ROOM MODERN COTTAGE, WITH HOT AND COLD WATER, WASH TRAY, MEDICINE CHEST, MANTEL, CABINET KITCHEN, CEMENT CURB AND WALK; LOT 40x125, WITH HIGH BOARD FENCE; FINE NEIGHBORHOOD. I WILL BUILD TO SUIT ON 36TH, 37TH OR 40TH STS. TO SUIT FOR $100 DOWN. SEE ME AT ONCE. R. R. FIELD, WITH HARSON BROS., 419-20 H. W. HELLMAN BLDG. PHONES M. 1st AND A1334.

FOR SALE—DIRECT FROM OWNER.
WHO HAS NO USE FOR HIS
NEW WESTLAKE RESIDENCE
On W. 23d st., near Normandie.
It's new, modern and very attractive. Nine charming rooms.
It's a great bargain at $10,500.
I will accept one thousand down and make easy terms on remainder. Address C, box 53, T

FOR SALE— Houses.

FOR SALE—BY OWNER, 6- W. 8. Vermont ave., a great b... almost new, 5-room house ... electric lights, everything complete ... to-date, on 8th st., right off Vermont ... the sacrifice price of $1250. Only $... balance like rent. Come out to ... and let me show you the house, ... $1250.

FOR SALE— $500 cash, balance monthly; ... house, Woodlawn Ave.; fine ... near front; ... cash, balance monthly; ... house, furnished; piano; only ... HALL & ... 221 ... 1

FOR SALE—$5500. A Pasadena snap, 5-room residence, near Fair Oaks ave., for the old investment and increasing daily ... remarkable payment proposition ... Consider building lot in Los ... part payment. Phone A7150. W. ... L. A. Trust Bldg.

FOR SALE—6-ROOM MODERN ... lot inside, Angelus Heights; ... and decorative, 6-room, fireplace ... cabinet, elegantly finished; lot 50x135 ... fine buy, 1-room, 2-story house on ... 40x140, fruit and flowers, $4500; ... now. L. E. McKINNEY & CO., H ... Bldg.

FOR SALE— SNAP. Corner lot, Hobart Blvd. and W ... with 7-room house, 2 sleeping ... servants' room in basement; in fine ... condition; possession March 15. ... cash. Phone owner, 1-7 P. M., corner ... cash. For house, $5250. Phone ... HE. 2608 Hobart Blvd.

FOR SALE— Buy a one-room house, $ ... Pasadena car line, inside of ... this. This is a snap; lot 60x150, alley; ... good soil, house 14x32; outhouses, ... water piped in the kitchen. Take ... owner, 1308 GALARDO ST. Tel. ...

FOR SALE—FINE CORNER; 8 ... lot 84x165; price $6500; ½ cash, ... cent. ... 8-room house, modern; price $5 ... 132; corner. ... 5-room cottage, modern, price $ ... 132; terms, ½ cash, balance 1 per ... R. H. FRANKLIN, 3413 W. 6th St.

FOR SALE— ... 50-ft. lot, $150; lot with 3-room ho ... to Highland Park. ... $150 cash; $150, 4-room California ... $50 cash; $350, 4 rooms, nice ... house to suit. ... YOUNG & K ... D. 916 1908. ... 1

FOR SALE—OR EXCHANGE—$ ... A charming, thoroughly modern ... Harvard blvd. Must sell; owner's ... receive rooms and fine reception ... will just suit you. Would take g ... lot in part payment. Act promptly ... Price, $4750. WATSON, ... 201 Bldg.

FOR SALE—$5000. CLOSE IN, S. ... that six room bungalow on The ... No. 260, near Moneta ave. Everything ... and in perfect condition. We know ... will please you, and will take it ... Call at R. W. POINDEX ... 40 Wilcox Bldg.

FOR SALE — NINE-ROOM HOU ... residence district, close business ... street, library and postoffice; ... right distance from heart of city to ... home property of good home. ... if sold soon; this is a genuine snap ... 1126 E. 8TH ST. (no agents.) 1-9 ... 2267.

FOR SALE— ... 602 EUCLID AVENUE.

8-room modern house, large barn, ... fine shade; high and healthy; will sell ... gain; make offer. T. L. KERR, 214 ...

FOR SALE— ... SANTEE, NEAR 11TH. Valuable property, lot 50x136 to 20 ... with large house rented at $45; it c ... cent, but can be bought this week ... cash, balance 1 per cent. ... G. C. EDWARDS & CO., 607 W. First, ...

FOR SALE— Let us show you that good 5-ro ... we have near Pico and Magnolia ... $150. The lot itself is worth the ... CAL. GRAYSON, with ... CRAIG F. PATTERSON & ... Foster, Main 3085. 428 Union Tra ...

FOR SALE—$550. $50. ... Balance like rent; elegant cove ... galow at 324 BARTEL, near Pico ... floors, oak; ceilings, pure ... massive mantel, barn, price ... MONETA AVE. REALTY CO., ... and Vernon. South 2636; 25867.

FOR SALE—A MODERN AND ... five home, in one of the best ... of the south part of car line; ... to make income property as well ... home of the same time. ... best supply. Address C. box 104, ... TIMES.

FOR SALE — FURNISHED ... Modern in every respect. Fine ... down. Magnificent view. Will ... Fine lawn, fence, flowers. Built ... conveniences. Small house in the ... garden. Ask to see it. Price $1850. ...

FOR SALE—BEST BARGAIN IN ... west, is a 1½-story bungalow ... balance of $700 on time; ... sanitary; all improvements; ... panelled wainscoting, buffet ... lawn, flowers, fruit trees, shed; ... 1036 W. 46TH ST.

FOR SALE—OR CORNER. ... Lot 70x180 feet to an alley; N.W. ... and Hoover sts. Here is a chance ... big house at small price. Owner ... Phone 10 cents for appointment. ... PHONE WEST 1086 for appointment.

FOR SALE — HOMES OUR ... Homes in best localities. Mode ... city boulevards. Homes in the ... Homes in the country. Million ... small. We can please you most ... home. MILLER, MOORE & CO., ...

FOR SALE—WEST 37TH, THREE ... west of Figueroa; good six-r ... with all conveniences and fruit ... lot 50x170; can be bought for ... cash; the lot alone is worth $400 ... ally adapted for apartment ... G. C. EDWARDS, 607 W. 1st. ...

FOR SALE—BEAUTIFUL RESID ... Segouan, between Lemon and ... cottage, containing two large well ... rooms with every modern conve ... comfort; will be sold considerably ... value and at exceptionally easy ... G. C. EDWARDS, 607 W. 1st. ...

FOR SALE—FINE STRICTLY ... bungalow, on high ground, ... nine many features not found ... should sell for $1800 note, $100 ... cash. MILLER, MOORE & CO., 336 ...

FOR SALE—BE WISE; GET A ... front line; elegant home, Bonnie ... lake district, 4 bedrooms, large ... rooms, 2 toilets, 2 lavatories, ... furnace, large cabinet kitchen, ... quarters, hardwood floors; ... street D, box 27, TIMES OFFICE.

FOR SALE—HOUSE AND LOT. ... a new modern 5-room house; ... fixtures; beam ceiling, panel ... wood floors. Lawn and flowers; ... lot situated on the beautiful Hard ... part. Call on OWNER at ... boulevard.

FOR SALE—TWO FOUR-ROOM ... and lot, on large lot to alley; ... $50; ½ block two car lines; ... will sell for $3900; small payment ... 1 per cent. 607 E. 60th street; ... 6th st. car. Call Sunday, at ...

FOR SALE—$3500. CLOSE IN. ... Owner, ...

FOR SALE—6-ROOM PLASTER ... bath, toilet, gas, between 1 and ... large lot, street work all ... down, balance $15 monthly; ... cheap for cash or on easy terms. ... not; try us; want a nice little ... this week. BALDING & ... 324 E. Fifth st.

FOR SALE—BY OWNER, NEW ... finished, 6-room house; fireplace ... $4250; $500 cash, $35 per ... per cent. 2826 WINTER ST., ... Take Broadway ... and Evergreen aves. Take Broadway ...

FOR SALE—$3400. ... 7-room bungalow, $300 down, $5 ... 1 Grover street, lot 40x130, fruit ... also have other houses for sale ... order and furnish money to ... dates free. EUGENE WESTON, ... Main 68. A2402.

FOR SALE—ON EASY TERMS ... and new six-room cottage, ... rm and $25 monthly; lot 50x150; ... provements; would take good ... part payment; Grand ave. car ... $4000; allowed to exchange ... FOR SALE—IT MUST GO; IT ... cash deposit savings bank ... ted to payment; new 5-room ... in choice neighborhood ... rm if desired; will take ... ment. WATSON, 227 L. A. ...

FOR SALE—$2250. ... Small payment down, balance ... 5-room bungalow, close to ... car; tile mantel, built-ins, ... set well; price reduced $100. ... ALTY CO., corner Monta ... Phone 10867.

FOR SALE—PHENOMENAL CH ... 2-story bungalow ... $1000 cash, balance ... Beautiful knoll lot, ... 40x125, at ... the date; old Rock. ...

FOR SALE—$750; 6-ROOM ... heater, furnace, beamed ceil ... ciers, panel doors, mirror ... rate enamel finish; lot ... ERVARD BLVD. Lot ... Y. See this if you want ...

FOR SALE— Houses.

FOR SALE— "BARGAINS IN BUNGALOWS." This is our BUSINESS, and we can sell you a strictly modern bungalow, with every convenience, in the best location in Los Angeles, at from $300 to $800 cheaper than you can buy it anywhere else. They are not built by contract, but under the closest personal supervision, and after you have seen some of our bargains you will be surprised at their style and actual value, but ASTONISHED AT THE PRICES. Here are just a few:

$2150 takes the nicest 4-room modern bungalow in Los Angeles; a "swell" little place, in a nice neighborhood, and on best car line; when you see it you will wonder how we can make such a ridiculously low price. It's located on East 27th st. If you want this move quickly.

$2350; is our sacrifice price on a new 5-room strictly modern bungalow, nice location —southwest, on car line; it's a little treasure, and worth a good $2750; built entirely too swell to sell at any such price, but the owner needs the money; terms.

$2600; this buys a strictly modern 5 (large) room bungalow, with basement; every convenience; quick car service; and must be seen to realize the value; this is one of our BARGAINS for this week that is going to go quickly; beautiful place, and the grounds highly improved.

$2750; here is a modern strictly first-class 6-room bungalow, new, and will be a surprise to you when you see it. We ourselves do not see why owner makes such a sacrifice price, but he says he means to SELL IT THIS WEEK, and so it goes; it's a beauty, and is yours at a price way below even a BARGAIN FIGURE. See us for full particulars.

$3900; this is a place really built at a cost of $4000, and is the choicest modern 6-room bungalow we have seen at anything like this knock-down price. It is simply all right as to location, convenience, actual value, etc., and you will heartily agree with us when you see it.

The above are just a few samples; come to our office and we can show you some of the greatest bargains you ever saw. This is a GRAND TIME TO BUY, but these offers cannot stay long. They are being taken up every day. "BARGAINS IN BUNGALOWS" is our business, and by coming to us you get THE BEST IN LOS ANGELES AT THE LOWEST FIGURES.

WILLIAMS BROS. CO., 319 H. W. Hellman Bldg., Los Angeles. Home A2758. 1

FOR SALE— MR. & MRS. BUYER.

We are the exclusive agents for some of the best modern up-to-date homes in Los Angeles and Pasadena at prices which are right, and if you will give us a little of your time we can convince you of the truth of this.

The following are just a few among many we have.

Wilshire Boulevard District. A very artistic, modern, up-to-date home in the noted Wilshire Boulevard District, a rare bargain at $6000. We can deliver it for $7000. This home includes all modern fixtures, such as hardwood floors, built-in buffet, beam ceilings, etc.

Westlake District. Located between 7th and 8th on the best street east of Alvarado, east front lot 50x150 to alley, improved with modern 9-room house, including furnace with pipes to every room, also cold air ducts to each room. Large open fireplace and mantel. Construction is of the very best. If you are looking for a home as well as an investment be sure you see this PRICE BEFORE TEN DAYS GO BY.

NEAR BERKELEY SQUARE, WEST ADAMS HEIGHTS DISTRICT. TWO-STORY, SEVEN-ROOM HOUSE FOR $4000, THAT'S ALL. CAN YOU BEAT IT.

We have a large and very handsome home in the Wilshire-Westlake District which is cheap at $40,000, located on the highest point in this famous district with a view of the mountains, ocean, entire city and San Pedro harbor. We can deliver this for $26,000 for a few days only.

THE KREMER COMPANY.
507-8 Lissner Bldg.
Main 2757. 334 South Spring st. F2004. 1

FOR SALE— $3000—Just imagine an 8-room modern house in a fine neighborhood; every convenience; beautiful street; best car service in city; this is a price cut down $1000 as the owner is leaving town and we must sell it within a few days; call on us, or see it at 549 West 46th st.

$3750—7-room 2-story, located 3613 Sunset boulevard; fine high ground, delightful view, and a thoroughly modern and desirable home, and so convenient. Would accept smaller house as first payment, or suburban acreage. Here's a chance for a good trade for some one.

$7500—If you are looking for a typical "Los Angeles" home, where are to be found all modern conveniences, delightful location, "swell" neighborhood, and best car service in the city; house built with an abundance of artistic features, well, then, see this home in "ELLENDALE PLACE." It's mighty "nobby," and you are saving in the price a good $2000. This is a fact, as offers were made of $10,000 only last summer. See us about this as we are lucky person with whom it before the week is up. Might consider a good lot.

Call at our office for all particulars, and let us show you these places. They are not simply BARGAINS, but SACRIFICES.

WILLIAMS BROS. CO., 319 H. W. Hellman Bldg., Los Angeles. A2758. 1

FOR SALE— ... A DELIGHTFUL HOME. ...

The most strikingly artistic bungalow in West Adams Heights, one block from West Adams car, on an elevated lot 50x150 to a 20-ft. alley. The front porch is stone with cement floor. One enters a pretty reception-hall, from which leads a large living-room 18x28, containing large stone mantel and open fireplace, beamed ceiling, paneled walls, built-in seats, etc. Dining-room has swell built-in buffet, elegant fixtures, tapestries and paneled walls. Floors quarter-sawed oak. Three large bedrooms, well lighted, model kitchen, breakfast room. Plate glass and casement windows. Complete in every detail.

We can deliver this property at a very low figure, and can arrange terms. Open for inspection today.

ALTHOUSE BROS.
430 S. Broadway. 1

FOR SALE— ... $3000 ...

Buys a 6-room modern cottage built 3 years. Gas, electric light, hot and cold water, polished floors, large closets in every room, mantel and bookcases, lawn, plenty of flowers and large fruit trees, fine soil, close to 2 car lines. Mortgage $1550. Can stand, bal. cash. Owing to business affairs will sacrifice. Call on place, 129 MALCOMSON ST. Take Moneta car. 1

FOR SALE— A beautiful nine-room residence in the best part of the Southwest, modern in every respect, on a lot 80x125 east front. This splendid home is going to be sacrificed to $10,000 under value, be sure and see it. Price $8500. $700 cash, bal. $50 a month.

"IT PAYS TO SEE US."
EDWARDS & WINTERS COMPANY.
324 Laughlin Bldg. Main 8097. Home Ex. 767. 1

FOR SALE—$3750 FOR SUCH A PLACE AS mine is $500 too cheap, but I cannot stay here longer and must make a prompt sale. 5-room high grade modern bungalow; has all conveniences, and furnace; all materials personally selected by me, and all work done under my supervision. A grand home for the money, but it is my sacrifice. Come out and see it and I will make you terms. 352 WEST 48TH ST. Moneta ave. car, on Main st., or write. 1

FOR SALE— Five-room cottage on West 23rd near Hoover, $2600.

A corner property located in the southwest, nearly new and modern, a very large six-room house. Party forced to sell, $3200. Can't be beat.

SEE LUNDEEN FOR HOMES.
(Close-in property.)
F7442. Main 4848. 702 S. Spring St. 1

FOR SALE— 7-ROOM NEW RESIDENCE, $4250.
VERY EASY TERMS.
A fine appearing east front home, with oak floors, big living-room, etc., etc., with barn and big lot, on South Park ave. Worth $1000 more money. Terms $500 cash.

WRIGHT & CALLENDER CO.,
219-23 S. Hill St. 1

FOR SALE—STRICTLY MODERN 5-ROOM cottage up-to-date in every respect. Best of residence districts, $2650; $500 will cover my equity, balance $25 per month. $600 cheaper than anything near it. Call and see it today, between 11 and 4. 457 E. 41ST ST.

FOR SALE—OUR ELEGANT HOME ON Harvard boulevard near West Adams, fully furnished, every modern improvement, beautiful lawn, shrubbery, flowers and fruit. Price $6250, mortgage bank for $3000. Address D, box 134, TIMES OFFICE. 1

FOR SALE—HOUSE AND LOT AT 1823 Palona st., for sale cheap; good investment. For particulars call on owner at above address. PHONE B6286. 1

FOR SALE—$2300 INSTEAD OF $2700; A 6-room house, corner lot. Apply to owner, 720 GANAHL ST. Take Brooklyn-ave. car. Phone Boyle 1404.

FOR SALE—$3150; SIX-ROOM HOUSE WITH California house in the rear; rents for $22 per month. Apply to owner, 120 GANAHL

FOR SALE— Houses.

FOR SALE— THE SUPERB, THE FASHIONABLE, THE BEAUTIFUL, WEST ADAMS HEIGHTS.

The creme de la creme of Los Angeles residence districts.

WE OFFER FOR SALE, one of the most beautiful residences in this magnificent district.

$25,000	$25,000	$25,000.
14 rooms	14 rooms	14 rooms

Strictly modern and up-to-the-moment in every conceivable detail.

Beautiful Lawn. Rare Flowers. Winding Cement Walk from sidewalk to house. Extra wide Cement Porch. Stone Columns and Balustrade.

THE HOUSE.

Words fail in the description of the exterior of house; Beautiful, Magnificent, Grand, Imposing and Elegant fail to properly describe its appearance.

THE INTERIOR.

RECEPTION HALL; 15 by 15 feet; Hand Decorated Walls and Ceilings; Mission Finish; Spanish Leather Seat.

LIVING ROOM; 18 by 25 feet; Hand Decorated Walls and Ceiling; Magnificent Fireplace, Beautiful Tile Mantel surmounted by Scenic Tapestry, Handsome Window Seat, Large and beautiful Windows.

DINING ROOM; 15 by 20 feet, With Breakfast room adjoining; Hand Decorated Walls and Ceilings; Spanish Leather Finish; Beautiful Buffet.

BILLIARD ROOM and LIBRARY; Spanish Leather Finish, Fireplace, Handsome Mantel and Hangings.

KITCHEN and PASS PANTRY; Sanitas and Light Oak Finish, Very Convenient.

All lighting fixtures are specially designed; Hammered Brass and in perfect harmony with the rooms in which they are installed.

4 SLEEPING ROOMS on second floor; all beautifully finished and decorated; 2 Servants' rooms on the third floor.

Plumbing throughout of the best; Cement Cellar fitted with furnace and Rudd Heater; Hot Water throughout house and piped to Garage.

Garage has all conveniences; 2 Servants' rooms on second floor. Bath.

This beautiful and magnificent residence has eastern exposure; lot is 75 by 210 feet; surroundings are in keeping with this elegant property.

JONES & RYDER LAND COMPANY.
1 218 W. Third st.

FOR SALE— $500 BELOW COST. SEVEN-ROOMS—SEVEN.

I am forced to sell my beautiful new home in the Adams district, lot; cost me $3500 8 months ago; house cost me $3000 to build by day labor, under my own supervision; fixtures and hardware throughout solid hand-hammered brass; my own special design; polished hardwood floors throughout; lower floor 7-room paneled walls, all hand finished, beamed ceiling, beautiful combination buffet and cellarette, 12 feet wide; Dutch fireplace 8 feet wide; reception hall and staircase; this house is of Swiss chalet architecture, has every modern convenience; will sell for $6000; must have $4000 cash, balance to suit. Phone B5293 today, between 8 and 9:30 a.m. Phone A4834 Monday. 1

FOR SALE— $4000 $4000 $4000

Buy the lot and we make you a present of a 6-room cottage, close in, walking distance; location ideal for flats or apartments; at least $750 under actual value, near 54th and Sunbury.

JONES & RYDER LAND CO.,
1 218 W. Third st.

FOR SALE—NICE 6-ROOM HOUSE, WELL located, 2½ blocks of Hollywood car on Melrose car line, 5c fare, also on Temple st. transfer, now building; has screen porch, solar heater, bath, toilet, sink, washstand, lot 50x126½ with fruit, part chicken run, room for 100 chickens; price $2250; equity $1175; balance $15 per month, including interest. Make offer. 6428 BENEFIT ST. 1

FOR SALE—BY OWNER, NEW MODERN 5-room bungalow, with basement; every convenience; quick car service; and must be seen to realize the value; this is one of our BARGAINS for this week that is going to go quickly; beautiful place, and the grounds highly improved.

$2750; here is a modern strictly first-class 6-room bungalow, new, and will be a surprise to you when you see it. We ourselves do not see why owner makes such a sacrifice price, but he says he means to SELL IT THIS WEEK, and so it goes; it's a beauty, and is yours at a price way below even a BARGAIN FIGURE. See us for full particulars.

$3900; this is a place really built at a cost of $4000, and is the choicest modern 6-room bungalow we have seen at anything like this knock-down price. It is simply all right as to location, convenience, actual value, etc., and you will heartily agree with us when you see it.

The above are just a few samples; come to our office and we can show you some of the greatest bargains you ever saw. This is a GRAND TIME TO BUY, but these offers cannot stay long. They are being taken up every day. "BARGAINS IN BUNGALOWS" is our business, and by coming to us you get THE BEST IN LOS ANGELES AT THE LOWEST FIGURES.

WILLIAMS BROS. CO., 319 H. W. Hellman Bldg., Los Angeles. Home A2758. 1

FOR SALE— $4000—WESTLAKE—$4000. HIGH AND SIGHTLY.

9-room modern house; all conveniences; worth $7500; a big bargain at the price. ($51)
JONES & RYDER LAND CO.
1 218 W. Third st.

FOR SALE—WE HAVE AN EXTRA GOOD buy near 39th and S. Park ave.; cosy 4-room cottage, bath, toilet, shed, lawn, trees, flowers; lot 40x130; alley; 4 blocks from car line; price $1400. BALDING & GREENOUGH, 316 E. Fifth. 1

FOR SALE—ON ACCOUNT OF THE DEATH of my husband, will sell my 10-room home on one of the best streets in the W. Adams district; if you want a modern home, 60 feet east front, reasonable, phone WEST 5914 for particulars.

FOR SALE—HAVE TWO, ONE A CORNER, beautiful 6-room bungalows, just completed, would like to show them to you Sunday p.m., corner 45th and Denker ave. Dalton car to Dalton ave., 4 blocks north. Terms. Main 8509, OWNER. 1

FOR SALE— SACRIFICE!

Large, new 6-room bungalow, southwest; 15 minutes from P.O. Must sell at once. $1500 cash, $1000 3 years. Cheap at $4000. A2724. E. M. NUTTING, 204 Grant Bldg. 1

FOR SALE—A NEW STORY-AND-HALF house, $1000 cash, balance in monthly installments. This house is well located and has a beautiful outlook both of the sea and the mountains. STEPHENS INVESTMENT CO., 539 Wilcox Bldg.

FOR SALE—SICKNESS COMPELS ME TO sacrifice my beautiful new 5-room cottage, $1375 cash. Think of it. Lot alone cost $900. Now, this is a rare bargain for ten days only. 1369 CARL AVE., Hollywood car. Temple 1152.

FOR SALE—SWELLEST FIREPROOF BUNgalow in all Southern California. Situated on a hill, with a magnificent view. Close in to town. Furnished complete in oak and mahogany. $10,000 buys this little gem. Call up E2625.

FOR SALE—NEW 5-ROOM BUNGALOW, close to Grand-ave. car, not far out; worth $3500; will take $3100, all cash, if sold this week. You will never buy a better home for the money. W. H. KIRBY, with Young & Adams, 354 S. Hill st. 1

FOR SALE—7-ROOM, NEW BUNGALOW, 2115 La Salle ave.; nothing more modern in this W. Adams-st. section; will make terms and price to suit; come out today and see it. Open all day. W. H. KIRBY, with Young & Adams, 354 S. Hill st. 1

FOR SALE—BY OWNER, NEW HOUSES, all bearing; 5 rooms, East Hollywood, $2300, 6 rooms, 219 E. 40th, $3500; 8 rooms, 2211 Cambridge, near Orford; $3000. See them. Make offer. WILSON, 907 Grant Bldg. A3454, Main 4116.

FOR SALE — OR EXCHANGE; SIGHTLY cottage, furnished, near Occidental College, Highland Park, $1000 cash and $1000 terms; or would exchange for 6 or 7-room modern house, same locality. Address OWNER, C. box 78, Times Office. 1

FOR SALE—AT A SACRIFICE, 3-ROOM California house furnished, lot 99x183, chickens, flowers, garden, young fruit and ornamental trees, cement curb and walk; must sell. Inquire of owner, Address E. box 10, TIMES OFFICE. 1

FOR SALE—HAVE $350 IN MODERN 5-room cottage, some furniture, stoves and tent-house; ½ block from Downey ave.; will sell for $300, balance $250 6 months and $30 monthly. Address D. box 104, TIMES OFFICE. 1

FOR SALE—7-ROOM MISSION HOUSE ON a lot 60x140; lawn, shade trees, fruit, inside court, a splendid home; or a good investment. Address OWNER, or call at the house, 1368 East 46th st. JENKS, 204 E. Second st. 1

FOR SALE— $500 CASH, $25 MONTHLY.

One of the choicest 5-room bungalows in the city, oak floors, everything up to date, with lot 50x137. No. 127 E. 51st st. Price $2500. KERR & MORRISON, 214 Frost Bldg.

FOR SALE—BEAUTIFUL 5-ROOM BUNGAlow, just being completed; thoroughly up-to-date; choice residence district, 49th near Normandie, $2100, $1250 cash, balance very easy; get key from OWNER, 2402 S. Grand ave. Tel. South 1544. 1

FOR SALE—MUST SELL; BEAUTIFUL 2-story house, just finished, on Vernon between Main and Moneta; north front, oak floors, beam ceilings, buffet, pantry, cellar, furnace connections; yard fenced; terms. See owner

FOR SALE— Houses.

FOR SALE— JUST COMPLETED.

LOCATION: CLARK & BRYAN'S WESTMORELAND TRACT; beautiful approach, refined, well improved, 20 minutes via W. 9th car.

EXPOSURE: Living rooms have the warm sun in winter and prevailing breeze in summer. Kitchen cool summer and winter and its odors can not pass through the balance of house. No dust. Fine view.

ARRANGEMENT: 18x18 reception, with handsome stairway and full length mirror; 18x27 ft. living-room with handsome stone mantel flanked with art glass bookcases, seats and large threshold of rook wood tile; den opens with charming effect by 4 French doors upon massive pergola; dining-room has large built-in buffet, large pantry and kitchen with wood-stone drain board, hot-water tank piped to furnace as well as for gas, speaking tube to 2nd floor, separate entrances to dining-room; reception-room and 2nd floor. Two stationary tubs. Five large, beautifully tinted bedrooms (or 4 and sewing-room,) and large well ventilated and lighted attic capable of 2 rooms. Large cedar linen closets, bedroom closets large and well ventilated, bath well away from all walls. 2nd floor sun porch, rear lower (pergola) porch and 1035 ft. cement front porch; 6x16½ ft. "unfilled" lot 2 ft. above front sidewalk, curb with fine palms. Street work all in including sewer, gas, water, etc.—in fine, a desirable, stable locality, and a permanently satisfying home. $12,000. Terms.

KEY and further particulars from owner,
F. A. PATTEE,
402 Union Trust Bldg., 4th and Spring. 1

FOR SALE—AT A GREAT SACRIFICE, ONE OF HOLLYWOOD'S MOST BEAUTIFUL HOME PLACES.

Consisting of 9 large rooms, very handsome in style and finish; cellar, furnace and garage; large corner lot, highly improved in shrubbery and inclosed by a fine pergola; this is exceptionally pretty in design and finish. Well located in the beautiful part of Hollywood; it is valued at $15,000; party must sell and will sell furnished or unfurnished.

PRICE, UNFURNISHED, $11,500.

Act quickly. See
D. A. PATTEE,
1 506 Collins Bldg., 313 W. Third st.

FOR SALE—"HOME, SWEET HOME."

$2800—$500 cash, $25 month, new 4-room bungalow, charming view, high ground, near city park.

$2500—$500, $20 month, elegant 2-flat home.

$4500—$300, $25 month, 10 rooms, cellar, barn, choice corner near Adams and Normandie.

$6200—$200, $20 month, 8 rooms, barn, cellar, trees, flowers, vines, Pasadena ave., close in.

$7500—$1000, $40 month; new 4-flat building, live in one flat, rent the rest; your rent buys it.

BRAINERD, owner, Pay Bldg, A3630, M. 251. 1

FOR SALE— $4000—FOR A $7500 PROPERTY.

$500 CASH, LONG TIME MORTGAGE.

8 room house, all conveniences, cellar, furnace, carpets in the house, close in, near Pico and Union. This is a decided bargain. (994)

JONES & RYDER LAND CO.,
1 218 WEST THIRD ST.

FOR SALE— BY OWNER, $4500.

Brand new modern bungalow, 6 rooms and bath, hardwood floors, beamed ceilings, stone mantel, paneled living room and dining-room, combination buffet, sanitary kitchen, sleeping rooms, all built by day labor; H. J. SCHAFER, cor. Harvard and Santa Barbara ave. Take Dalton ave. car. Phone West 5715. 1

FOR SALE— $4500—CLOSE IN, PICO HEIGHTS. $1500 CASH, AND $40 PER MONTH.

A most desirable corner, within 1 block of Pico street, on it, 2 good cottages that will rent for $40 per month. This is a splendid investment.

JONES & RYDER LAND CO.,
1 218 WEST THIRD ST.

FOR SALE—$170 BUYS A 5-ROOM CALIfornia house on a lot 50x125; this is north of 39th st. and 1 block west of Central ave; this is a genuine pick-up. See S. J. BUSH, 712 Central ave. Phones Main 6461; F6261. 1

FOR SALE—2 MASSIVE NEW BUNGAlows, one $4300, worth $5000; one $3700, worth $4000. These are genuine bargains. You will be the loser if you pass them. A5611, B2152. 1

FOR SALE — OR RENT—NEARLY ONE acre of ground, with 6-room modern bungalow; fixed up for chicken business. 2351 Morgan ave. See OWNER at 1413 S. Main. Will be on premises Sunday. 1

FOR SALE — CHEAP, IF TAKEN THIS week, 5-room cottage, furnished or unfurnished; walls, ceiling, lawn, fireplace, pass closet, chicken-house and shed. 942 W. 41ST. B4646. 1

FOR SALE—DON'T OVERLOOK THIS home; new 4-room bungalow, every convenience; acetylene gas; eighteen minutes center of town, $2200; terms. 2643 LOOSMORE ST. 1

FOR SALE—GOOD STORY AND HALF house, 4 rooms, fine level lot, 40x135; fifth lot from Main on 49th st.; No. 151. Will take clear lot part payment on equity. PHONE SOUTH 6268. 1

FOR SALE—TWO BEAUTIFUL MODERN cottages, Moneta ave. and Rosemore, $2000 each; $500 cash, balance $25 monthly; 30 large lots, $475 each, $50 cash, $10 monthly. J. B. COOK, 732 Spring, room 234. 1

FOR SALE—WESTLAKE; FURNISHED home, absolutely new, first-class automobile. To good party to advertise particulars. Investigate; desired quickly. 916 CARONDELET E1325.

FOR SALE—DON'T FORGET TO SEE those modern five and six-room bungalows at 2917-2921 Fifth ave. Prices and terms right for quality of houses. C. P. LYMAN, West 3190. 1

FOR SALE—CHEAP; FURNISHED OR UNfurnished, 1½-story house, 6 rooms, reception hall, 2 bedrooms and bath on second floor; lot 50 feet front. See Owner, 222 WEST 37TH ST.

FOR SALE—A BEAUTIFUL 5-ROOM BUNgalow, lot 50x150; highly improved; price $3000; cash $400, balance $25 per month at 7 per cent. interest. See owner, 239 E. AVENUE 38.

FOR SALE—SIX-ROOM NEW BUNGALOW, 39th st., near Vermont; place sold for $4500 will take $3800 for quick deal; $500 cash. C. B. GUTHRIE, A6292, M. 4761, 318 Pac. El. Bldg. 1

FOR SALE—MY NEW FIVE-ROOM COTtage; nicely furnished, 2078 Thorpe ave., near Huntington's car barns; Eagle Rock car line; fenced; flowers; palms, $2300; easy terms. PHONE C1384.

FOR SALE — 5-ROOM BUNGALOW; OAK floors, fireplace, built-in bookcases, built-in buffet, cabinet kitchen, bath, hall, elegant fixtures; new; $2900. Your own terms. 475 E. 47TH ST.

FOR SALE—$6750; 8-ROOM MODERN RESIdence, fine corner, one block from University cars, near St. James Park, part cash, balance 6 per cent. Address OWNER, C, box 125, TIMES OFFICE. 1

FOR SALE—MODERN 5-ROOM COTTAGE, lawn, floors and trees, 50-foot lot, large closets and outhouses. 2227 29TH PLACE. Phone 1324. Take W. Jefferson car to Cimarron. 1

FOR SALE — BEAUTIFUL NEW 6-ROOM modern cottage at absolute cost, $2350, as owner is leaving California; mortgage $1000, balance cash. ELDER, Bryson Bldg. Broadway 1176, A9126. 1

FOR SALE — MUST BE SOLD TODAY, A beautiful, modernly furnished seven-room bungalow in choice district, lot 40x140, valued at $4200, for $3000. 414 W. 47TH. Take Moneta car. 1

FOR SALE—CLOSE IN PROPERTY, 11TH and San Julian, fine location for apartment building, 7 room California cottage, lot 80x 120 to 20 foot alley. OWNER, J. BRENTON, 1111 San Julian st. 1

FOR SALE—4 ROOM COTTAGE, 2 BLOCKS south of Westlake Park, has lawn, fruit trees and flowers, lot 50x150 to 20 foot alley; will sell below market value this week. Apply on premises to owner, 2407 W. 9TH ST. 1

FOR SALE—NEW MODERN 5 ROOM HOUSE on high ground, only one block from W. 8th street car line, in highly restricted tract; will be sold very reasonable and on easy terms. See owner, 723 BRYSON BLDG. Phone A1975. 1

FOR SALE—A LOVELY NEW 6 ROOM BUNgalow and ideal home, in finish it is unsurpassed; close in, 5 cent fare. See this at once if you want a bargain. Terms easy. J. C. RILEY, Sunset blvd. and Echo Park ave. 1

FOR SALE—A 5 ROOM COTTAGE, NICE level lot, ½ block of car line, 5 cent fare, close in, price $1300, cash $500, balance $15 per month with interest 6 per cent. If you want a bargain see this at once. J. C. RILEY, Sunset blvd. and Echo Park ave. 1

FOR SALE—AT A SACRIFICE, COSY TWO-room California bungalow, corner lot, 40x 130; terms $250 down, balance $10 per month. 2701 BOULDER. Tel. Boyle 1491. Take Brooklyn car. 1

FOR SALE—BOYLE HEIGHTS, SNAP. Lot 50x165, sewer and street work paid, 4-room California house. Close to Soto; $1600, $1000 cash. YOUNG & RINGER, 1356 E. 1st, Boyle 1392. 1

FOR SALE — $100 CASH, $25 MONTHLY, never occupied modern 5-room bungalow, southwest; $2300; excellent 5c car service; 25 minutes to business center. Address Z, box 80, TIMES OFFICE. 1

FOR SALE—OR EXCHANGE, A 10-ROOM house, near Adams and Hoover; in splendid condition and a fine location; price $10,000; will exchange for Hollywood home. GRAY

FOR SALE— Houses.

FOR SALE—$4500. SEVEN-ROOM CORNER BUNGALOW. $4500.

So many "beauties" are offered in advertisements that it seems like an old story to use that expression, but if there ever was a little palace in seven rooms that has surpassed this, for the price, we have yet to see it, and would have to see it to believe it.

On an east and north front corner lot, with fencing and barn, absolutely new, fixtures just installed, hardwood floors, full panelled dining room, living and den. Two large rock-faced brick mantels, three bedrooms, all opening into a center hall.

The plan of this house is one of the most perfect things ever drawn. It is the charm of every one we have ever sold a house to, that was built from it. But this house is the most elaborate one in all of its detail, both inside and out, that we have ever constructed.

The location is southwest, in that beautiful section known as WEST PARK, just west of Agricultural Park, and on the Dalton car line, which is known as the fastest car line reaching the southwest; ten minutes or more quicker than the Adams st. or Jefferson-st. cars, and only the same air line distance from center of city.

Without the present tightness of money this house would not be sold for less than $5500 to $5800, but we want a thousand cash quick, this week, and will turn it for $4500, $1000 cash, balance $25 and interest monthly.

LET US SHOW YOU.
See owners,
ALDERSON BUILDING & INV. CO.,
1 6th and Spring. 730 Grosse Bldg.

FOR SALE— STOP!
PUT THIS ADDRESS DOWN.
(2196 WEST 20TH ST.)

THE S. E. CORNER OF OSMARON ST. Come out TODAY and look it over. A rare chance to buy a bungalow that has as handsome an exterior as interior. I will be on the premises from 1 p.m. until 5 p.m. TODAY to show you around.

Now take in these details for your further information.

Seven rooms, including as follows; reception hall, dining-room, den, 2 bed-rooms, kitchen, breakfast room and bath-room, 2 mantels (both without duplicates in the city,) a handsome and ornate built-in buffet in dining-room, panelled cellar, bank ceiling, oak floors, beautiful built-in buffets, panel dining room, etc. Cheap, $500 down, balance monthly, including interest.

SOUTH 580. 4200 S. FLOWER.
F. H. REDPATH. 1

WANTED— ——HOUSES——

WE INVITE THE LISTING OF FIRST CLASS RESIDENCE PROPERTY AT MARKETABLE PRICES. IF YOUR HOME IS FOR SALE, TELL US ABOUT IT AT ONCE.

WRIGHT & CALLENDER CO., 219-23 S. HILL ST.

FOR SALE— $4250—WEST ADAMS HEIGHTS—$4250.

$2000 CASH, TERMS TO SUIT.

New modern 8-room residence, hardwood floors throughout; all conveniences, cellar, furnace, large lot, near Western and 21st st.; a bargain.

JONES & RYDER LAND CO.,
1 218 W. Third st.

FOR SALE—IF YOU WANT A FINE 7-room 1½-story bungalow, in one of the best locations in the city, handy to car line, with a beautifully improved lot, here is a bargain. It is rented for $50 per month and can be had for $6000, or will trade for nice bungalow in Ocean Park or Long Beach. Address 618 PAY BLDG., or Phone A5322 or Broadway 5007.

FOR SALE— BEAUTIFUL 6-ROOM BUNGALOW, NICE LOCATION, SOUTHWEST. PRICE $3900. EXCEPTIONALLY EASY TERMS. ONLY $200 CASH, $35 MO. INCLUDING INT. A. W. ROSS, 430-431 BRADBURY BLDG. 1

Real Estate Classified Advertisements

FOR SALE— Houses.

FOR SALE—

FOR SALE ON PICO HEIGHTS.

leave a real bargain for someone, in an 8-room modern residence at 1321 Harvard Blvd.; 50x139; high ground, east front, near two car lines in city; barn, fence, sewerage, electricity, basement with furnace; 2 plumbing rooms large and sunny, 3 ventilated clothes closets; 3 large halls, front and back balcony; in fact, everything to make a home complete, and my price is only $1400 below market value, but must sell at once. Owner on premises. HOME ONE Room 1

FOR SALE—ELEGANT BENSINGER BUNGALOW, just completed, 7 rooms and den; modern style and up-to-date in all appointments; 50-foot street, and near car line, southwest of Main; terms; immediate possession. J. BENSINGER, A3043. 1

FOR SALE—CHEAP; LARGE 5-ROOM COTTAGE, large lot and nice yard, on account of illness and sickness. Call at the house in afternoon on week days. 1405 NEWTON 1

FOR SALE — $200 DOWN, BALANCE $15 month, including interest. 5-room modern cottage, improved lot, barn and corrals, yard, well; price $1500. Call 1403 E. VERNON Ave., near Hooper car line. 1

FOR SALE—$6000 WORTH OF REAL ESTATE for $4000; this is bona-fide and I can prove; must have cash; if you are looking for a snap call up and make an appointment. ONE 3283. 1

FOR SALE—NEW, MODERN, 5-ROOM COTTAGE, electricity, built-in buffet, brick mantel, near school and car line; fine drainage; 2 side; $200 cash, rest like rent. Phone day or week days, 30583. 2

FOR SALE — 1½-STORY, 5-ROOM, NEW, modern bungalow, beam ceilings, oak floors, corner Budlong and 40th; Grand-ave. car; $4000; easy payments; accept lot as payment. F. BAIERSKI, 306 W. First. 1

FOR SALE—CHEAP; 6-ROOM DOUBLE house and lot, 33rd st., near Central ave., $1300, cash $500. Inquire 830 E. 33RD 1

FOR SALE—I WILL SELL A 5-ROOM COTTAGE, lot 45x150, Huntington Park, $1950, terms. Phone A4405; this is a snap. W. CLARKE, 423 Merchants' Trust Bldg. 7

FOR SALE—BARGAIN; $2900; NEW 7-ROOM house, modern, 1040 W. 20th st. C. STRICKLAND, 315 W. 6th st. 1

FOR SALE — NEW 4-ROOM COTTAGE, large lot, $1250, $250 cash, balance easy. A. MOORE, 325 S. Grand ave. 1

FOR SALE—WESTLAKE DISTRICT, $7000 residence $6500, half cash. SIDDALL. Both 3

FOR SALE—BETWEEN WASHINGTON AND Pico and Main and Grand; lot 26x54, 5 rooms; $2300. Inquire at 1614 GRAND AVE. 1

FOR SALE—NEW COTTAGE, 5 ROOMS; OAK floors; laundry tubs, 2624 ALICE. South 2

FOR SALE—5-ROOM FURNISHED HOUSE, $9 if sold at once. Rent $18 per month. 1004 6 and 8. 453½ S. SPRING ST. 1

FOR SALE—5-ROOM MODERN COTTAGE, large lot, $1250, $250 cash, balance easy. 325 W. 36th st., Moneta ave. cars. $1500 cash, OWNER, South 6186. 1

FOR SALE—SNAP; 6-ROOM MODERN COTTAGE, $2500; $500 down, balance $20 per month. ONE SOUTH 5627. 1

FOR SALE—MODERN SIX-ROOM BUNGALOW; must sell; call today. PHONE WEST Verona. 1

FOR SALE—OR EXCHANGE—6-ROOM COTTAGE in Southwest, big snap. Address Y. 63, TIMES OFFICE. A5476. 1

FOR SALE—60x132, WITH GOOD COTTAGE on West 22nd, near Main; $4500; a snap. 1 234 W. 14TH. 1

FOR SALE—5-ROOM COTTAGE, 2228 SUNSET Blvd., lot 40x100; equity $800; interest 6 per cent.; price $2700. 1

FOR SALE—A HOUSE AND 3 LOTS; GOOD cow to raise chickens, $900. 463 CONCORD ST., Boyle Heights. 1

FOR SALE—$600, 3-ROOM COTTAGE, LOT 40x150, sewer and $15 month. Kane st. 1357, 1663 Temple.

FOR SALE — COMPLETE, NEWLY FURnished 5-room flat, flat rent, $20. 3024½ ALLEY ST., near W. Ninth. 9

FOR SALE—4 4-ROOM CAL. HOUSE, $950. Inquire 1 W MURRAY. Hoover and Clay-ton. East Hollywood Cottage Grove.

FOR SALE—NEW, MODERN 5-ROOM COTTAGE, $2800; $400 down, balance $20 per month. E. 67TH ST. 1

FOR SALE—5-ROOM MODERN COTTAGE in Pasadena, $2500; terms easy. DIXON, 443 Los Angeles st. Phone A4564. Main 554. 3

FOR SALE—NEW 6-ROOM COTTAGE, 454 E. 36th st., $2500; $500 down, balance easy. near. 826 E. 28TH ST. South 828.

FOR SALE—5-ROOM COTTAGE, FLOWERS, fruit trees, $1450; $450 cash, $15 month. 1253 28TH ST. 1

FOR SALE—BY OWNER, MODERN FOUR-room cottage. 838 WORKMAN. 7

FOR SALE—FIVE-ROOM COTTAGE, ON 50TH st., HUNTINGTON, Owner, 143 W. 50th. 1

FOR SALE— City Lots and Lands.

FOR SALE—$1200; FINE RESIDENCE LOT, 62x128, near Westlake district, in beautiful Harvard section; sewer improvements all complete. WM. H. METCHER, 312 Broadbury Bldg. Tel. A6504. 4

FOR SALE—LOT 26x135, NEAR WESTERN ave. and 27th st., $800; $200 cash, balance to suit; big bargain. VICTOR TIRE & LEATHER CO., 1139 E. Main st. Tel. Home F1621. 2

FOR SALE—$1650; LOT ON TRINITY ST., between 46th and Miles, $150 cash and $15 month. Call and look at lot. EDWARD SAVAGE, 4636 Trinity st. Maple ave. cars. 1

FOR SALE—NEAR SUNSET BLVD., 15 MINutes from center of city, new houses on easy terms. Lots on three years' time to home builders. STEPHENS INVESTMENT CO., 439 Bible Bldg.

FOR SALE—A SNAP; BEAUTIFUL LOT, 80 feet, on Angeleno Heights, 15 minutes' walk from Broadway; high and sightly; $2000 cash or week; worth $2800. OWNER, 1222 Ionia 1

FOR SALE—I HAVE A LOT CLOSE TO Traverse north of Pico that I must sell; excellent for flats or apartments. A snap for immediate sale. Address C. box 138, TIMES OFFICE. 1

FOR SALE—FOR THE MONEY ONE OF THE MOST DESIRABLE SMALL LOTS FOR APARTMENT-HOUSE IN THE EASTLAKE DISTRICT. C. P. DEYO, 313 W. THIRD ST.

FOR SALE—$650, ONLY $25 CASH AND $10 a month, a fine lot, only 20 minutes out by electric car; good neighborhood and best residence part of city. Get in start for a home. YOUNG & ADAMS, 354 S. Hill st. 1

FOR SALE—$1500, ON 27TH, NEAR FIGUEROA; GOOD LOCATION FOR GROCERY OR BAKERY; LOT 80x170 TO 20-FT ALLEY. GEORGE J. COTE, 633 H. W. HELLMAN BLDG. MAIN 5438, A5161. 1

FOR SALE— 60x120—HIGHLAND PARK; PRICE $550. Justly worth $800. Going Pheasant farm; 20 minutes from car line. West on AVENUE 50. Phone East 886. 1

FOR SALE—A GREAT BARGAIN; MUST sell at once, a fine lot, 61½x124 ft., on S.E. corner 42d st. and S. Figueroa st.; price, if taken at once, $900 cash, balance easy; actually worth $1500. Owner next door. 1

FOR SALE—CHEAP CLOSE-IN LOT, near San Pedro st., between 8th and 9th. 40½x140, $2400, only $500 need be paid in cash.

G. C. EDWARDS, 230 W. First.

FOR SALE — BUILDER OR INVESTOR, take notice; 2 lots, one block south of Wilshire blvd., on Sunset Place, 100x167 feet, bargain price, easy terms. F. F. SCHRIVER, 21 Pacific Electric Bldg. 1

FOR SALE—EAST-FRONT LOT, 52x130, ON Fourth ave., just north of West Adams st. Price only $2000, easy terms. Office at end of West Adams-st. car line. Phone B1289. EVA MOURSE CO. 1

FOR SALE—$1050 SPOT CASH TAKES A business lot on Pico st. Owner, I am told, found $14,000 spot cash a year ago. See MR. ALLEN at the Zephyr Bldg., Zephyr ave., below. 1

FOR SALE—AT A SACRIFICE, NICE LOT ON Boyle Heights, $450, street work done, easy terms; also nice house near Soto, $2700, facing East and must sell. 2449 BOULDER st., or Boyle 1439. 1

FOR SALE—LOT SNAP. 50-foot lot, east front, on Arlington Heights, worth $2000, for 3 days only, price $140 cash. EDWARD SAVAGE, 4636 Trinity st. Maple ave. cars. 1

FOR SALE—CHEAPEST LOT IN LOS ANGELES county, lot 50x200, between Moneta and Figueroa, north front, close to car and school, good neighborhood; a bargain, $475. OWNER, 8 S. Spring. 1

FOR SALE — WASHINGTON AND LEOTI, lot $1000, lot 50 feet front, big snap, must have $400 cash, $400 can run one year, really worth $1200. M. B. PATTON, Main 6273, A2213. 326 Hill st. 1

FOR SALE—WASHINGTON AND LEOTI, lot $1000; lot 50 feet front, big snap, worth $1000, must have $400 cash, $400 can run one year. M. B. PATTON, 326 S. Hill. Main 6273, A2213. 1

FOR SALE—CHOICE CORNER ON WILshire blvd. at great sacrifice; this is a big snap for someone; no dilled lot. Call OWNER, 1

FOR SALE—A BEAUTIFUL LOT, BOYLE Heights, with trees and palms, 4 ft. above sidewalk, with retaining wall, must be sold one week. 'PHONE WEST 221. 1

FOR SALE—SNAP. SNAP. SNAP. LOT 50x125, W. 46th, bet. Vermont and Budlong ave.; 24x150 to alley; sewer and street work all in. Under value. Phone SOUTH 2811. 1

FOR SALE—$1800; LOT ON 23RD ST., NEAR Hoover, 50x150, $200 cash, $15 month. 1 Address owner, 1127 Wall st. 1

FOR SALE—ARE YOU WAITING FOR US to raise the prices before you buy? Do you know many wise people are buying now for homes? Eight the past week in this tract, and if they can't pay cash, as very few can right now, they are showing their far-sighted sense by taking advantage of our easy terms of $10 month. We are selling choice building lots in the SOUTHWEST, between Vermont, that great and popular avenue, and Budlong ave., on 43d and 44th sts., for only $250 up to $700. Three car lines near by; more actual building done in this vicinity the past year or two than any similar area in this city of homes. Don't be a pessimist any longer. There are always a few, but they are seldom the ones who are living in their own homes. Start now on your own home. Don't put it off any longer. You'll get more for your money if you do, and meanwhile throw away good rent money that ought to be paying for your family a home. IF YOU WANT A HOME AT, don't fail to see and talk it over at once with McGRATH, with STRONG & DICKINSON, Second and Broadway.

FOR SALE—A NORTHEAST TRACT fronting on Huntington blvd., 150 to 200 feet higher level, elegant view; 5-minute car service; 14 minutes from business; just outside city limits; 4 1-3c car fare. But think of the time you'll save for 11-3c. I presume your time is worth more than 1c an hour. If it is, you can save money every day by living at this place, and enjoy the ideal home section; get a lot on your own terms; only $10 a month, if you want, and a big lot, too. They're over 50 ft. front, by 140 to 150 ft. deep to alley; modern street work; $1500 building restrictions and a number of fine homes now occupied on the tract. On a few lots back from the car line, a temporary building or California house will be allowed on the rear of the lot only. Now I've given you all the weak points and only a few of the good ones. You should be independent and own your own place. Lots are $600, $650 and $700. Call personally and bring your wife or any one you want to help your pick out the lot, and see McGRATH, with STRONG & DICKINSON, Second and Broadway.

FOR SALE— NOTICE TO BUILDERS. OPPORTUNITY SELDOM OFFERED. BEAUTIFUL LOTS CLOSE TO WILSHIRE BOULEVARD AND WESTLAKE PARK, YOU CAN GET WITHOUT PAYING ONE SINGLE DOLLAR DOWN, IF YOU WILL BUILD. NO HIGHER CLASS PROPERTY IN THIS FINE SECTION. FROM 50 FEET FRONT UP TO 132x260—INSIDE OR CORNERS. REMEMBER, NO CASH DOWN AND NO INTEREST FOR 2 YEARS, BUT YOU GET A DEED. BE QUICK WHILE THIS OFFER HOLDS GOOD. SEE MINES & FARISH, 315 S. HILL ST.

FOR SALE— HIGH CLASS RESIDENCE LOT, WILSHIRE PLACE. $1000 UNDER VALUE. —50x162— —$4000— ACT QUICKLY. SEE MINES & FARISH, 315 SOUTH HILL STREET.

FOR SALE— City Lots and Lands.

FOR SALE—

VICTOR G. KLEINBERGER CO., NO. 302 H. W. HELLMAN BLDG. HOME A4539. SUNSET MAIN 3669.

TO THOSE WHO WISH TO TAKE ADVANTAGE OF THE PRESENT LOW PRICES IN LUMBER, LABOR AND ALL BUILDING MATERIAL, WE OFFER SIX LOTS, RANGING IN PRICE FROM $850 TO $1250, WHICH WERE SELECTED ON ACCOUNT OF THEIR LOW PRICE AND DESIRABLE LOCATION. WE HAVE EITHER SOLE AGENCIES OR OPTIONS ON THESE LOTS, SO CAN POSITIVELY DELIVER THEM.

$850—WEST FRONT NEAR EDISON AND 12TH AVE. ALL STREET WORK COMPLETED. 40x145 TO ALLEY.

$850—ON 60-FOOT AVENUE, ONE BLOCK SOUTH OF JEFFERSON ST.; ALL READY TO BUILD ON.

$850—EAST FRONT ON NINTH AVENUE; ALL STREET WORK COMPLETED; WATER IS PIPED; IN FACT, ALL READY TO BUILD ON AT ONCE, $50 CASH NEEDED.

$850—ON WEST JEFFERSON ST., ABOUT FOUR BLOCKS WEST OF ARLINGTON AVENUE, 40x125; CHEAPEST LOT IN THE SOUTHWEST.

$900—NORTH FRONT ON JEFFERSON, NEAR ARLINGTON. JEFFERSON IS AN 80-FOOT STREET, AND FINELY IMPROVED WITH HOMES.

$1200—SOUTHWEST CORNER ON JEFFERSON, JUST BEYOND ARLINGTON; 90x135 TO ALLEY. THIS LOT IS HIGH AND SIGHTLY.

CERTIFICATES OF DEPOSIT ACCEPTED IN PAYMENT.

VICTOR G. KLEINBERGER CO., NO. 302 H. W. HELLMAN BLDG. PHONES HOME A4539. SUNSET MAIN 3669. 1

FOR SALE— HIGH CLASS RESIDENCE LOT, WILSHIRE PLACE. $1000 UNDER VALUE. —50x162— —$4000— ACT QUICKLY. SEE MINES & FARISH, 315 SOUTH HILL STREET.

FOR SALE— City Lots and Lands.

FOR SALE—

NOW IS THE TIME TO BUILD YOUR HOME.

BUILD YOURSELF A BUNGALOW IN THE BEAUTIFUL BUNGALOW DISTRICT OF THE SOUTHWEST.

LOOK AT OUR LOTS IN THE FINE SECTION WHERE THE BEST BUILDING IS BEING DONE.

IT IS THE ONE SPOT THAT MUST APPEAL TO YOU—THE PLACE OF ALL PLACES.

JEFFERSON ST. PARK JEFFERSON ST. PARK

IF YOU BUY WITHOUT SEEING THIS HANDSOME SUBDIVISION YOU WILL MAKE A GREAT MISTAKE. IT IS RIGHT IN LINE WITH THE CITY'S BEST GROWTH—TOWARD THE OCEAN. REMEMBER IT'S IN LOS ANGELES.

THE FINEST MODERATE PRICE TRACT WITH THE LARGEST PROFIT MAKING CERTAINTIES IN THE CITY.

FIRST CLASS IMPROVEMENTS.

THERE ARE IMPROVEMENTS AND IMPROVEMENTS. WE ARE NOT ASHAMED TO SHOW OURS TO ANY ONE. THEY ARE GOOD, HONEST WORK.

IF YOU ARE THINKING OF BUILDING A BUNGALOW YOU CAN FIND NO OTHER SO WELL ADAPTED TO HOMES OF THIS CHARACTER.

CITY WATER, ELECTRICITY AND 5 MINUTE CAR SERVICE. HANDSOME SHADE PALMS.

TAKE ADVANTAGE OF THE PRESENT LOW PRICE IN BUILDING AND SECURE A BUNGALOW FOR YOURSELF IN THE GREAT SOUTHWEST. CONCESSIONS MADE TO BUILDERS. INVESTIGATE.

LOTS $700 UP. EASY PAYMENTS. SPECIAL DISCOUNT FOR CASH.

TAKE WEST JEFFERSON ST. CAR, INTERURBAN LINE, TO ARLINGTON ST., ONLY 20 MINUTES' RIDE AND YOU ARE ON THE SPOT. GO OUT TODAY.

P. W. POWERS, 225 LAUGHLIN BLDG. HOME A2934.

ARTHUR W. KINNEY CO., 118-19 MERCHANTS' TRUST BLDG. HOME A2949. SUNSET MAIN 3223.

G. O. JOHNSON, 204-205 BRYSON BLDG. HOME A3353. BROADWAY 2577. 1

FOR SALE— BUILD YOUR HOME AT SOMERSET. ON AN ACRE AT YOUR OWN. Get the best land known, and you can't fail to make money. Go out and see the situation and location for yourself. Only 30 minutes from Sixth and Main, on the Santa Ana electric line. Station and power-house right there. Part of the old Bixby ranch known to everybody. Soil admitted the best. Crops now on it, go with the land. Alfalfa, corn, melons, fruit, potatoes, onions, trues of all kinds reach perfection there. The natural home of the walnut.

WATER! WATER! WATER FREE! Piped under strong natural pressure to every acre. Never costs a cent. Every foot of the land should pay for itself in big production.

ONE, TWO, THREE, FOUR OR FIVE ACRES. FOR ANY PURPOSE. $300 AND UP. $10 DOWN, $20 A MONTH. CALL FOR MAP. SEE IT AND MAKE MONEY! TWO EXCURSIONS DAILY. "You're safe at Firth's." FIRTH, 319 W. 4th St., bet. B'dway and Hill. Phones A3105, Main 2543.

FOR SALE—OR EXCHANGE— WANTS A LOT OR COTTAGE FOR 10-acre alfalfa ranch, good stand, 2 years old, abundance of water; no building; at Riverside; price $2500; mortgage $1000. WANTS INCOME PROPERTY PLACE FOR 20-acre walnut grove, 10 years old, 20 shares of water, Fullerton district, $16,000; $4500 mortgage; 7 years, 7 per cent. A snap. VACANT OR IMPROVED CITY OR HOLLYWOOD. 100 acres first-class alfalfa land, 40 acres alfalfa, good stand, 20-h.p. pumping plant, 125 inches water piped over ranch; good ranch house, barn; small family orchard. Price $32,500; mortgage $7500. For exchanges see O. W. SEASTROM, 308-10 L. A. Trust Bldg. 2nd and Spring. Main 1530, A3610. 1

FOR SALE— Lot on West 30th near Cimarron, $900. Other lots in same tract held at $1000 and $1250. Lot between 18th and Pico, size 50x150 for $1250. Lot on Hampton Terrace, Highland Park, very fine high lot, $1000. Lot 50x150, 2 blocks from Alvarado Hotel and Hotel Pepper, $1200. Nice level beautiful lot, suitable for apartments or residence. One of the very best buys in this city. Make good investment. SEE LUNDEEN FOR HOMES. (Close-in property.) P7442. Main 4546. 709 S. Spring st. 1

FOR SALE— CRESTMONT! CRESTMONT! FOR RESIDENCE. Some exceptionally high-grade lots at low-grade prices. Crestmont is reached by the Hollywood cars. Overlooking that stately thoroughfare, Sunset Boulevard. All modern improvements. Graded and oiled streets, cement walks and curbs, stone terraces, corner pillars, winding drives and ornamental electroliers. Not only a homesite today, but an unequalled investment, presenting features of future profit to be found in no other real estate for the money. Fare 5 cents. Come in for illustrated folder. Lots $500 and up. Monthly terms. "You're safe at Firth's." EMIL FIRTH, 319 W. 4th St., bet. B'dway and Hill. Phones A3105, Main 2543.

FOR SALE— HANDSOME CHATEAU SITE. FOR SALE CHEAP. I am offering a special bargain in a fine lot commanding a beautiful eminence in the city limits. The view embraces the mountains and the sea, the city and a glimpse of the San Gabriel Valley. You might search a year and not find another site so fine. Price is nothing compared to its present advantages and great future value; $1200. Easy terms if desired. COME IN TODAY. "You're safe at Firth's." EMIL FIRTH, 319 W. 4th St., bet. B'dway and Hill. Phones A3105, Main 2543.

FOR SALE— Ramona Park, 17 minutes from Main st. on the Covina line; a finished suburban subdivision. The element of doubt and risk does not exist. Pretty homes now there and others being built. We are making exceptional inducements to the right kind of people who are looking for the right kind of home sites. If we told the whole truth here it would sound like exaggeration. Come and see for yourself. ALTHOUSE BROS., 430 S. Broadway, Room 618.

FOR SALE— BARGAINS. Wilshire Blvd. large corner, close in ....$4000 Twenty-fourth st., (near Berkeley Square) 60x125 ..... $2500 Burlington ave. (near 8th) 50x141½ ..... $2500 Magnolia ave. (near 19th) 50x141½ ..... $1200 Elden ave. (near 16th) 45x150 ..... $1250 Elden Ave. corner, 50x149 ..... $1500 Catalina st. 46x125 ..... $1450 Manhattan Place (near 8th) 40x150 ..... $1400 Myra Street (near Vermont avenue) 24x134 Only ..... $1000 THE KREMER COMPANY, 507-8 Lissner Bldg. Main 3787 524 South Spring St. F1594 1

FOR SALE—LOT 52x143 TO ALLEY, ON VERnon avenue, near Vermont; price $1150; $50 cash and interest monthly. Owner, 744 S. GRAND AVE. Main 5134.

FOR SALE—TEMPLE STREET, NORTHwest corner Westlake; desirable site flats and stores, or exchange. All offers considered. Address C. box 88, TIMES OFFICE. 1

FOR SALE—LOT 25x135, WEST FRONT, Leoti st., just off Washington, worth $1000, but will take $750 net. C. B. GUTHRIE, 313 Pacific Electric Bldg. A6292, M. 4781. 1

FOR SALE—IN THE BEAUTIFUL WILshire district, one block north of Wilshire blvd., 60x150; northeast corner, $800 below market. 'PHONE WEST 1196. 1

FOR SALE— City Lots and Lands.

FOR SALE—

"HIGHLAND PARK."

16 LOTS IN BEAUTIFUL HIGHLAND PARK, TWO BLOCKS FROM CAR; CEMENT WALKS, CURBS AND WATER. HIGH ELEVATION, ABOVE FOG AND DUST, FROM $500 TO $700; $2 DOWN AND $2 A WEEK.

TAKE OSTRICH FARM OR CHURCH OF ANGELS RED CAR. GET OFF ON AVENUE 57. OFFICE NEXT TO DRUG STORE. U. S. REALTY CO., 3631 PASADENA AVE. PHONE C33 1

FOR SALE— SECURE A HOME. $100 CASH, BALANCE $10 PER MONTH. Fine lot, 50x135, only one block south of Adams street car, near Arlington; will sell for $550 on above terms. Also sightly lot in East Hollywood, 52x128, all street work done and paid for. Will sell for $1000 on above easy terms. Another fine lot on Vernon ave., near Vermont, 41x145; all improvements made and paid for; splendid car service; will sell for $1200 on above terms. Splendid lot on Budlong ave., near 20th, improved with four room cottage on rear; lot 45x179; will sell for $1600 and take $700 cash, balance terms, investigate. Very desirable lot, 50x125, in the city of Hollywood, only half block from Prospect ave. car; beautiful street, finely improved, and a bargain at $600; easy terms. CROAKE & McCANN, 229 Douglas Bldg. Home A1812; Main 2480. 1

FOR SALE— SPECIAL INDUCEMENTS TO HOME BUILDERS IN COUNTRY CLUB PARK. Located in the heart of the best residential section. Splendid car service. All city conveniences. Highest-class improvements. SUBDIVISION NO. 1. Between Western ave. and Wilton Place. San Marino and Eighth sts. $0 to 75-foot lots. $3000 restrictions. SUBDIVISION NO. 2. Along Pico st., adjoining the L. A. Country Club grounds. 70-foot lots. $4000 restrictions. A PROPOSITION OF EXCEPTIONAL ADVANTAGE FOR TEN BONA FIDE HOME BUILDERS WILL BE PRESENTED AT MAIN OFFICE, 105-106 Security Bldg., For a limited time only. Nine houses already contracted for under this proposition since January 15, 1903. Tract office, N.W. COR. PICO ST. AND WESTERN AVE. 1

FOR SALE— SECURE A HOME. $100 CASH, BALANCE $10 PER MONTH. Fine lot, 50x135, only one block south of Adams street car, near Arlington; will sell for $550 on above terms. Also sightly lot in East Hollywood, 52x128, all street work done and paid for. Will sell for $1000 on above easy terms. Another fine lot on Vernon ave., near Vermont, 41x145; all improvements made and paid for; splendid car service; will sell for $1200 on above terms. Splendid lot on Budlong ave., near 20th, improved with four room cottage on rear; lot 45x179; will sell for $1600 and take $700 cash, balance terms, investigate. Very desirable lot, 50x125, in the city of Hollywood, only half block from Prospect ave. car; beautiful street, finely improved, and a bargain at $600; easy terms. CROAKE & McCANN, 229 Douglas Bldg. Home A1812; Main 2480. 1

FOR SALE— ONLY $1150. ON OXFORD BLVD. An EAST front on high ground; the only east front lot for sale in this block, and a BARGAIN. Can meet your terms. REMEMBER, it is a beauty and faces an 80-ft. street. See HOLMES-WALTON CO., 504-6 GRANT BLDG., 4TH & BROADWAY. A3616—Main 4520. 1

FOR SALE— LOT BARGAINS. $925—West Jefferson st. $1350—Victor Hall tract. $1400—Arlington Heights. $2150—East 16th st., near San Pedro. HERRON & KNIGHT CO., 301 H. W. Hellman Bldg. Main 247; Home A4602. 1

FOR SALE—WANT A BIG LOT CHEAP? Permission to build small house on rear of lot; only $25 cash and $10 a month; get a home now; best chance you ever had; make a start; street work all paid for, and 2½ miles inside city limits; no disadvantages; you'll have to hurry. Take Watts and Local car on Main st. and get off at 35th st.; 5c car fare; very cheap. See me daily 9 to 5. Also small home, cheap on easy terms. Come in today. Phone SOUTH 2484.

FOR SALE— —GRANADA PLACE— Our lots in Granada Place are mostly sold so that we are now subdividing the adjoining land. We still have some lots in the Place for sale at $125 to $225. Lots level, streets graded, water in alleys, 14 minutes from First and Main, on Covina electric. Terms, $10 down, $10 per month. Half acres, $25 down, $15 per month. GRANADA REALTY CO., 311 Union Trust Bldg. 1

FOR SALE—BY OWNER, THIS FINE CORner, 102x180, out of the slush and mud, no dust or smoke. This is an exceptionally healthy spot as well as a most attractive home site; the view is unsurpassed and you have no hard climbing to get there, as there is a gentle incline all the way. Only about one block from car line, cars every 5 minutes. J. J. MORGAN. 1 Phone 30086. Hollywood.

FOR SALE—ONLY $450, 45-FT. LOT ON 60th street, just west of Moneta ave.; $200 cash and $10 per month, OWNER, 324 E. 25th. 1

FOR SALE—AT A BIG SACRIFICE, LOT

OFFICE, 304

FOR SALE— City Lots and Lands.

FOR SALE— SPECIAL! SPECIAL! SPECIAL! APARTMENT SITES! APARTMENT SITES! NOTE THESE LOCATIONS.

FREMONT AVE. near THIRD, 60x165, ABSOLUTELY THE CHEAPEST CLOSE-IN SITE in L.A. BEDROCK PRICE and $1250 CASH will handle it.

BURLINGTON AVE (CORNER) near 19TH, PRICE $800. CASH $1000. TREMENDOUS BARGAIN.

GRATTAN ST., near 19TH. 60x150. PRICE $2400. BARGAIN.

UNION near 9TH, 72x150. PRICE $3000. EDWARD D. SILENT & CO., 218-219 West Second st. Ex. 605. Main 605. 1

FOR SALE—GET-IN-THE-SWIM— LIVE IN THE WILSHIRE DISTRICT. $1500 to $1800 buys a sightly 50 ft. lot just off Wilshire blvd., near Vermont. Palatial homes surrounding. Terms. They will soon bring double.

$2500—Wilshire blvd. near Western, 60 ft. frontage. A great sacrifice.

$2900—Near 7th and Hoover overlooking Sunset Park, 60x150. Worth double.

$2200—New Hampshire, near Wilshire, E. front, 62x150. Greatest bargain in heart of fashionable section. Let us show you our Wilshire bargains. Phone for our autos. ARTHUR W. KINNEY CO., 119 Mer. Trust Bldg. A3242. Main 3228. 1

FOR SALE— ONLY $1050. 50x300—SOUTHWEST. Now is the time, and your opportunity. A fine level lot on high ground, only ½ block from car and only 30 minutes from the business center. Easy terms or discount for cash. Surrounding properties well restricted. This is a bargain. See HOLMES-WALTON CO., 504-6 GRANT BLDG., 4TH & BROADWAY. A3616—Main 4520. 1

FOR SALE—H ACRES, JOINS CITY LIMits, all platted in lots, streets graded, beautiful view of Pasadena and mountains, gentle grade, 200 ft. from electric car, 15 minutes from 6th and Main, rich sandy loam soil, water piped to tract. Each lot is worth more than you have to pay for one whole acre. Price only $650 per acre; not much cash required. Office open from 9 to 12 today. D. A. VAN VRANKEN & CO., 204 Bimson Block. Phones Broadway 2797 or A4267. 1

FOR SALE—BUSINESS LOT ON VERNON ave., near Long Beach line, for $325; $25 cash, $10 a month. Can also build home on rear. Take Watts and Local car and get off at 38th st., or Tel. SOUTH 2465. Will surely be sold this week. 1

FOR SALE— FINE, BIG, CLOSE-IN LOTS, CHEAP. $25 down, $10 a month; can live on rear and save rent; fine for newly-married people and workingman; will grow in value every year; no such chance again; don't pay rent; own your own home; save rent and make good profit; take Hooper-ave. car on Spring st. and transfer to Santa Fe-ave. car at 16th st. and get off at corner 38th st. in a few minutes and I will meet you daily from 9 to 5. Come now. Keep close in 5-cent car fare. Phone HOME 29384. Broadway 1. 1

WESTLAND TRACT, S.W. Call for free tickets and see the cheapest lots ever sold; can live on rear; $400 up; $25 down and $10 month. House and lot, $900; terms like rent. Car through tract. Build on a lot or buy a home now built, and we pay a year's car fare. The new plan to start you for a home on profit. Young couples and others like our S.W. lots. Phone Home A3722, Main 1275. GUS B. HILL, Sales Manager, with STRONG & DICKINSON, N.W. corner Second and Broadway. 1

FOR SALE — WESTMORELAND — SNAP. $2075. Elegant 60x165 ft. lot on Westmoreland ave., near 9th st. car; among costly residences. Worth $2500 easily. $1250—Sightly 50 ft. lot adjacent to fashionable Westmoreland, high elevation, never to be built up; restrictions, cheap at $1250. See this before you select your lot. ARTHUR W. KINNEY CO., 119 Mer. Trust Bldg. A3242. Main 3232. 1

FOR SALE—ONLY $1850. LOT 50x110. Between Moneta ave. and Figueroa st., south side 51st street. A snap. $250—Lot 56x150, east of Vermont ave., north of 46th street. See COOPER, with HERRON & KNIGHT CO., 301 H. W. Hellman Bldg. 1

FOR SALE—WE HAVE A FEW CHOICE city lots left for $125, terms $1.25 down and $1.25 each week. No interest or taxes. If you desire to secure a home place within the city limits of Los Angeles on these easy terms, come in at once and take advantage of our free Sunday excursion. Do this before they are all sold out. Our office open all day Sunday. GOLDEN STATE REALTY CO., 603 S. Main st. 1

FOR SALE—A BARGAIN IN HIGHLAND Park; 5-room modern, new cottage, beautifully furnished or unfurnished, ¼ block from Pasadena ave., near Occidental College, on fine street. Am going to leave the city and will dispose of my equity at any reasonable offer. If you have the cash and mean business, correspond direct with OWNER, box 500, Times Office, Pasadena. 1

FOR SALE— —AT A BARGAIN— —CORNER ON PASADENA AVE.— The southwest corner of Avenue 42 and Pasadena ave., 50x140; this lot is cheaper than inside lots; price $1000; terms, cash, balance to suit; any reasonable amount of cash might be considered. CALDWELL & CO., 230-31 Security Bldg. 1

FOR SALE— CHEAPEST AND BEST FOR MONEY IN THE CITY. City lots only $125 and up; 5c car fare; nice sightly lots, situated on high ground and commanding fine view of surroundings; overlooking Eastlake Park, on $5 monthly payments. For particulars see MR. KAHN, with Golden State Realty Co., 603 S. Spring st. Both 'Phones 1. 1

FOR SALE—5, 10 OR 15 ACRES, ON ELECtric car line; a beauty spot for a very fine home; an avenue 80 feet wide, with curbs and wide cement walks and the hill portion all laid out as a semi-tropic park, with winding road, palms, trees and shrubs; all set out and growing; this beautiful place, with magnificent view; can be had at a bargain price. T. WIESENDANGER, room 211, 207 S. Broadway 1

FOR SALE—DO YOU KNOW THAT FOR $350 you can buy a lot 50x150 on Hidalgo ave., the great fine boulevard of Alhambra, 80 feet wide, magnificent improved; cement walks and curbs, wide cement gutters, streets graded, oiled, palms and acacia all planted; large orange trees on these lots; easy terms. Go and see. Take Alhambra car; step at HIDALGO AVE.

FOR SALE—AT A GREAT LOSS; I MUST have money; am sacrificing my lot in Westlake, only 15 minutes from Hill st., 2 blocks from the park, Motel Pepper, Alvarado and the Leighton; in the heart of the finest residence section; could be used for apartment-house; I must sell. This is a snap and will make you money. Address D, box 25, TIMES OFFICE. 1

FOR SALE— Beautiful building lots, high and sightly, in the finest residence section of the city, Wilshire Blvd. district and vicinity, at prices and terms that will surprise you; come in and let me show you. ALICE J. STEVENS, 318 Laughlin Bldg. Main 1395. A3571. 1

FOR SALE— $1200 FOR $900. Who wants this fine lot, on Vernon ave., south, 40x140? Choice location; sacrifice sale. M. M. DAVISON & SON, 236 Wilcox Blk. 2

FOR SALE— $2250 Fine high lot on West Ninth street, between Hoover and Vermont. Remember the car line is to go out this street. Best lot for the money in this beautiful neighborhood. HAY & HARDWICK, A3907. Main 6409. 324 Bryson Bldg. 1

FOR SALE—BARGAIN; HOME SITE, INvestment or builder, choice lot, 50x135; Ninth st., west of Hoover; act quickly. HOME PHONE 51402.

FOR SALE—FINE LOT, 50x150, IN SOUTHwest, near Vernon; Grand-ave. cars; worth $1200. Will take $1000. Need the cash in my business. Address 972 E. 33RD ST. 1

FOR SALE—LOT "ALTA" STREET, ONE block north of Downey ave., 67x0, curbed, sidewalked and graded, healthiest location in the city. Phone WEST 43. 1

FOR SALE—$13 MONTH, LOT 75x180, ALmost level. Rose Hill Tract, 2 blocks from car. 15 minutes ride from Sixth and Main. 5c fare. F7294. Hollywood. 1

FOR SALE—SACRIFICE, MUST SELL AT once, my beautiful corner, 92d and Arlington, $1150; terms. Address E, box 139, TIMES OFFICE.

FOR SALE—$450, $10 DOWN, $5 PER MONTH, high, sightly lot, 50x150, overlooking city; west side street work done; car one block; 5-cent fare. DEVENS, 363 Fay Bldg.

FOR SALE— City Lots and Lands.

FOR SALE—A 55-FOOT FRONTAGE CORner on Main and 47th sts., for $300 less than was paid for it 2 years ago. Client can not meet payments. $250 cash required, balance easy. Be sure and investigate this. V. F. WINSLOW & CO., Cor. 53rd and Main. Both phones. 1

FOR SALE— ANOTHER HEARTBREAKER. 40x140 to 15-foot alley; 55th near Central; S.P. trackage in rear. The lot worth $2500. Won't last long; $1500 takes it. 1 ARTHUR G. NEWTON, 501 Mason Bldg.

FOR SALE—HAVE FINE CORNER LOT near 18th and Arlington, for only $1500. This is easily worth $2000. CAL. GRAYSON, with F4287. CHAS. F. PATTERSON & CO., Main 2080. 423 Union Trust Bldg. 1

FOR SALE— BY OWNER. 60x150, "Kingsley Drive," midway between Fifth and Sixth; one of the handsomest residence sites in the Wilshire section; only half block from the $15,000 residence of Dr. Macleish. Now in course of construction. 'PHONE 29105. 1

FOR SALE—HAVE YOU $5 TO PUT IN A home? If so, let us show you those large 50-ft. lots

FOR SALE—
Acreage for Subdivision.

FOR SALE—TEN ACRES OF LEVEL three blocks from car line, ready to divide. Surrounding acreage held at $500 per acre. This is offered for a few days only. Address F, box 40, TIMES OFFICE. 1

FOR SALE — FOR SUBDIVISION, ranch, 5½ acres, near Stanford University; choice tract, easy terms; if dividing into lots, $250 an acre profit; will sell for $2,750. Palo Alto.

FOR SALE—SPECIAL BARGAIN in piece of close-in, 42-acre tract, balance 1 and 2 years. A snap. BOYLE 148.

FOR SALE—
Business Property.

FOR SALE—BUSINESS PROPERTY. The cheapest close-in income property on the city for cash only. The property is rented at $60 per month; is offered for few days at $600, all cash, which is $2000 less than prices and will net 10 per cent on investment, to any nothing of the rapid increase in values in this close-in section; only three blocks walk from Second and Main cars.

JAMES V. BALDWIN,
436-437-438 H. W. Hellman Bldg.

FOR SALE—
CLOSE IN—WHERE VALUES WILL GROW.

ONE OF THE BEST INCOME PROPERTIES IN THE CITY.

RENTAL 10 PER CENT OF PRICE.

A LARGE APARTMENT HOUSE MAIN CROSS-TOWN STREET.

PRICE $40,000.
INCOME $4000 PER YEAR LONG LEASE.
SEE DR. CROSWELL, WITH MINES & FARISH, 315 S. HILL ST.

FOR SALE—
IMPROVED BUSINESS CORNER.
A GREAT BARGAIN.
The Best Buyer Secured at Once.
THE SOUTHWEST CORNER 22nd and Hoover, opposite Hamburger's.

110 feet frontage on Hoover st., 132 deep; improved with stores and dwellings; rented for street paving. I must sell this property.

BY ORDER OF THE OWNER.
So look at this price, $14,250; $4,250 cash, balance on or before 1½ years; take the time and satisfy yourself; this property can be had for this price, no less, no more; no agents can buy.

CAN PAY NO AGENTS'S COMMISSION. On this deal as price is reduced.
BROWNE & SON, Sole Agents,
1205 Hoover st.

Note—The above price is for Cash Only to Handle It. 1

FOR SALE—
$22,000—8-room, fine corner, near Figueroa sts., three-story apartment house; will take good lot in trade, or $5,000—N.W. corner First and Boyle; 132x165; stores and flats, fine investment, money.

$10,000—50x145 to alley; fine corner and Alameda sts.; improvements in good income; worth to be $15,000; will take $10,000 on terms.

$16,500—40x132, best apartment, income $150 per month; leased, 3 years unexpired, income must be sold.

$15,000—50x150, small improved, close in; best apartment house proposition for the money; 5 flats, 3 rooms each.

LEUSCHNER & CO., 329 S. Main.

FOR EXCHANGE—
IN THIS FOR YOU.
I was offered $7000 for a property on Angeles street about six months ago; deliver the deed to the property in the same with good. (Remember Angeles street is to be paved and sewered at least $5000 loan on same.) Have fine lot on Alvarado, business corner, 60 feet from corner of West Pico street (which is paved and the best car service,) to exchange who comes with $4000 (it is worth $5000) and nothing for a quick sale. COME. See my exclusive agent.

THE KREMER CO.,
607-608 Lissner Bldg., 324 S. Main. Main 7057, F7284.

FOR SALE—
I SELL THE EARTH.
R. S. BASSETT,
INVESTMENTS
OR
SPECULATION.

Business property, flats, business apartments, stores, etc., some paying 10 per cent. Price $4000 to $100,000 and some fine business property in Glendale.

R. S. BASSETT, L.A.R.B., 204 Hollman Bldg.; residence 207-209-210.

FOR SALE—
WE HAVE THE BIGGEST BARGAIN IN CITY PROPERTY IN LOS ANGELES. One piece of property, 200 feet front, that we sell at one-fourth the asking price, or want to make big profits. We have got to sell it at once. We have some of the finest properties in this city, $5000 to $50,000, that we have got to go at once. If we can't get it to go at once, we have got to sell it at once. We are broke and have got to have money at once. We can make money than any one. Come and see us.

M. L. [illegible]
204-5 Broadway Central Bldg.

FOR SALE—
TWO HEART BREAKERS
THINK LIVELY.
THEY ARE CHEAP.
OWNER MUST HAVE MONEY.
5-ft. lot on 25th, between Hill and Grand; worth $1500; will take $1150. Cheaper lot, north of above, on Grand; worth $1000; will take $750. Cash or terms to suit. Corner 37 feet on Santa Fe agent, worth $1000. 1

FOR SALE—
$2,250—$250 CASH, BALANCE $20 PER MONTH, INCLUDING INTEREST, buys 4-room cottage, with bath, gas and electric lights, sewer connection, cement walks, lawn, fruit trees, chicken yard, etc.; this is a snap; see it today. Address owner, 1 box 114, TIMES OFFICE.

FOR SALE—
$1,000—$100 CASH, BALANCE $10 PER MONTH, INCLUDING INTEREST, buys 4-room cottage, with bath, gas and electric lights, sewer connection, cement walks, lawn, fruit trees, chicken yard, etc.; this is a snap; see it today. Address owner,

Real Estate Classified

FOR SALE— Country Property.

FOR SALE—
BUY 1 ACRE.
BUY 2½ ACRES.
BUY 5 ACRES.
...ld become independent, at Downey; only ... mile from H.E. station, and 12 miles from ...s Angeles.
...Land that will produce oranges, walnuts ...d deciduous fruit trees. Adapted to alfalfa, ...ld vegetables, etc. Plenty of irrigating ...ater from cement ditches; $250 per acre up; 1-5 cash, balance 1 and 2 years, at ... cent.
...5 acres, 4-room house; 1 acre to bearing ...lums, ½ acre to bearing peaches; 4 acres to ...year-old walnuts; 1 acre to blackberries, ...lance good for any crop; 10 shares water. ...50 cash, balance terms.
...20 acres; 15 acres to alfalfa; balance fine ...d and will produce any crop. Water for ...rigation; $4500; terms.
...5 acres, California house; part to barley; ...0 lbs. of Irish potatoes to be planted; 5 ...res ready for corn; fine water right; only ...0 per acre.
...One 10 and one 50-acre tract for sale at ...0 per acre; part under cultivation and ...d sandy loam; free water.
...31 acres; 25 acres to 12-year-old walnuts in ...e condition; will pay 20 per cent. on $500 ...vestment; the price asked. The balance, 6 ...ars, would make fine Valencia orange or...hard; 1-3 cash, balance 1 and 2 years.
...42 acres; 1-room modern house; new barn, ...stmill and tank; 28 acres to soft-shell wal...ts; 30 acres bearing trees; 5 acres 5 years ...d.
...3 acres to apples; all farming tools, chickens, ...ggy, wagon, etc., go with place; 1¼ miles ...om rural line; this is a model home, and ...e location; water free. The 30 acres to ...aring walnuts will pay 20 per cent. on $500 ...r acre, price asked, and in 5 years' time ...ll pay 25 per cent. each year.
DOWNEY LAND CO.,
Ed. A. Brunson, Mgr.,
Downey, Cal.

FOR SALE—
A FINE DAIRY RANCH.
...42 acres 5 miles southwest of Lindsay, good ...strict; 320 acres of which is first-class land ...proved as follows; place all fenced and cross...fenced, 160 acres hog tight, good 9-room ...welling, fair barn and outbuildings, 225 acres ...t to alfalfa. Plenty of water. The following personal property is included with this ...ace; 80 dairy cows, 30 head of other cattle, ...0 hogs, 200 bags, 200 bags barley, plows, ...ey, tools and all other farming and dairy ...achinery belonging to the place. Price $37.- ...0 cash $18,000, balance on terms to suit. Address by letter to Z, box 34, TIMES OFFICE. 1

FOR SALE—YOUNG WALNUT ORCHARD, ...25 acres; will sell any acreage for less ...an value of land alone; best land in State; ...ch soil; 20 feet deep; abundant water free; ...autiful location; 30 minutes from Los An...les; 26c fare; excellent service. Also unim...roved land, any acreage for homes or small ...rms; best possible berries, trees, commer...ial vegetables, alfalfa, etc.; come and see ...e to pay. Owner, 305 COLLINS BLDG., ...6 W. Third st.

FOR SALE—TURLOCK IRRIGATED DIS...trict Homeseekers. Now is the time to se...ure a home in this famed section of the ...n Joaquin Valley, where after your first ...yment your land pays for itself. We sell ...proved and unimproved land all under ...e; tracts of 5 acres up; easy terms. Remember the water belongs to the ...nd. Call on or address HOMESEEKERS' ...RIGATED LAND CO., Turlock Hotel Bldg.

FOR SALE—
...For $2250, half cash, you can buy 40 acres ...splendid peach and vineyard land that ...es not require irrigation. On an oiled ave...e, a half mile north of Hitwanda. One ...ur and half south of Pomona. This ...ce includes water for domestic use.
JOS. R. LOFTUS, Member L.A.R.B.
329 Citizens' National Bank Bldg.
Phones ... or Main 5718. 1

FOR SALE—THE OPPORTUNITY OF YOUR ...fe; 40 acres of level valley land, $5 per ...re, $10 down and $10 per month; this beau...ful valley is located in the richest mineral ...t of the country; soil is rich and fertile; ...ater supply; altitude about 2000 feet; prices ...l products are more than double the ...ce received by the ranchers near Los Ange...s. Only a limited number of these 40-acre ...acts will be sold at $5 per acre. For full ...rticulars call or address SOUTHERN STATE REALTY COMPANY, 609-610 S. Spring st.

FOR SALE—SAN JOAQUIN VALLEY LANDS ...We offer at the price some of the BEST and ...HEAPEST lands in the SAN JOAQUIN VAL...EY. Sandy loam, plenty of water, no al...ali, near railroad, some of these lands in ...RTESIAN BELT. Prices from $15 to $25 per ...re. These lands are especially adapted for ...ALFA, deciduous fruits, vines, sugar ...ets, etc. LEWIS & FLICKINGER, 536 ...ouglas Bldg., Phones, Main 5647, A6647.

FOR SALE—IN THE CENTER OF THE FA...mous Turlock Irrigation district; 47½ acres ...proved, fenced and cross fenced; eight ...res Irish potatoes, 10 acres alfalfa, 10 acres ...vines, the balance the finest of sweet po...tos, cantaloup land. Price $250 per acre ...sh swing the deal. For information call ...r address THE HOMESEEKERS' IRRI...ATED LAND CO., T. Lee Hotel Bldg., Tur...

FOR SALE—40 ACRES FIRST-CLASS OR...ange land, Tulare county's famous orange ...lt, 5 miles of Visalia (county seat,) 1 mile ...m S. P. R.R., near Visalia school on land; land ...ready to be set to oranges, also suitable for ...apes, peaches, apricots, olives, figs, beans, ...rries, melons, etc. Water close to surface ...d orange groves in all directions. Nothing ...ld only $7250. R. A. VAN LOAN, own...
Visalia, Cal.

FOR SALE—THREE PROPERTIES ARE ...first-class and in prospective oil district. ...acres, 4 in apples, new house, soil the best, ...ice $2200, terms.
...60 acres, all bottom, 100 hill pasture; 400 ...er; price, $40.
...500-acre stock ranch, well improved; price ...2.50. FRANK C. CLARK, 306 Chamber ... Commerce. 1

FOR SALE—OR EXCHANGE—84 ACRES, ...ghly improved farm, 9-room house, new ...rk; fine large house; nice lawn, shade trees; ...enty of barns and outbuildings; good well, ...ving spring in pasture; large apple and pear ...chard; good location, near church, school, ...urch, etc.; want Los Angeles or vicinity, or ...at have you? Address F, box 49, TIMES ...FICE. 1

FOR SALE—TEN ACRES NEAR COVINA, ...ull water stock, best land; 4 acres oranges; ...anges at $250 per acre; cash $2250, balance ...0. Also 160 acres in Kern county, fenced, ...me, 2 wells, plenty water to pump at easy ...pth; one 10-inch well with pit dug for pur...se in pumping plant; good land; price, $15 ...r acre. Address Owner, T. E. POWELL, ...21 H st., Bakersfield, Cal. 1

FOR SALE—A BIG SNAP—
$25,000—NEAR WESTMINSTER; INCOME ...ER ANNUM; 87 ACRES ON THE SAN ...NA R.R.; 67 ACRES CELERY, 20 ACRES ...AT LAND.
4 FLOWING WELLS.
FINE BUILDINGS. EASY TERMS.
...A. C. FORBES,
...5 L. A. TRUST BLDG. COR. 2ND AND ... SPRING.

FOR SALE—AT HAYES STATION, ON CO...vina electric R.R.; first stop east of El ...onte, 5 to 6 acres, fine for small ranch ... any purpose; owner will build to suit ...uyer; small payment down, balance to suit ...urchaser; this is right at station; a good ...hance for a person of small means to get ...ice home and have buildings just as they ...ant them. A. H. POTTER, 1060 S. Hope st., ...os Angeles.

FOR SALE—
...5 acres, good, close to electric line; ...$50 cash, balance monthly.
...20—10 acres, 6 acres peaches, 4 prunes.
...10,000—54 acres, 18 in full-bearing oranges ...d lemons; $2500 water stock; fine house, ...hoice location; to settle estate; bank ...ill loan ½ at 7 per cent.
HALL & YATES,
1 221 Mason Building.

FOR SALE—
...20 ACRES, $2000; INSIDE CO-OPERATIVE ...IMITS, ONTARIO, ON OILED ROAD; 1¼ ...ILES FROM BUSINESS CENTER; BEST ...ANDY LOAM SOIL; WATER PIPED FOR ...OMESTIC USE; LAND NEAR THIS SELL...NG FOR $250 ACRE. TERMS. OWNER, ...T CHARLES CAFE, SAN BERNARDINO, ...AL. 2

FOR SALE—20 ACRES AT GARDEN GROVE, ...first-class soil for alfalfa, vegetables or ...ything; fine flowing well; good 6-room ...house, furniture $90; chickens, Jersey cow, ...horse, buggy, wagon, harness and all farming ...implements; 2 acres in alfalfa. Great bargain ...at $4000; call or write for further description. ...WILLIAMS BROS. CO., 319 H. W. Hell...man Bldg., Los Angeles. A7258. 1

FOR SALE—40-ACRE RANCH, SPLENDID ...land; artesian wells; good 6-room house, ...modern; family orchard; fine barn; 2½ miles ...from Garden Grove, on S. P. line; worth ...$200 per acre, but must go, even at $200. ...See us about this.
WILLIAMS BROS. CO., 319 H. W. Hell...man Bldg., Los Angeles. A7258. 1

FOR SALE—MUST SELL MY 20-ACRE WAL...nut ranch, interown with fine stand alfalfa; ...best part San Gabriel Valley; beautiful loca...tion; fine soil, plenty water; is paying well ...now and will grow better each year. Must ...have some cash at once. Will sell for $10,000, ...about half cash. This is $500 per acre cheap...er than any corresponding acreage. Address ...Z, box 18, TIMES OFFICE. 1

FOR SALE—COACHELLA VALLEY LAND; ...160 acres open for filing, $2 an acre. ...20 acres deeded land, ½ mile of town, 12 mo. ...free water; $1300 cash, swap.
...160-acre relinquishment, fine soil, 2 wells; ...near Indio, $1300.
...See me for bargains.
E. G. ROBINSON, 324 Byrne Bldg. Third ...and Broadway. A3539. 1

FOR SALE—
A BARGAIN.
...117 acres of choice land near the Santa Ana ...electric car line, only $200 per acre takes ...this fine tract on
EASY TERMS.
F. H. BROOKS COMPANY,
...215-16 Currier Bldg., 327 W. Third st.
Both 'phones. 1

FOR SALE—ACRES OF EXCELLENT

FOR SALE— Country Property.

FOR SALE—

COACHELLA VALLEY

We have a few days' options on

THREE BIG SNAPS.

200 ACRES—All in one body.
45 acres alfalfa—first in the valley.
1 big, flowing wells.
Mules, horses, cattle, hogs, colts, buggies, wagons and all farming implements thrown in.
It takes $70,000 to get this place.
$7000 cash. (May be a little less.)
Balance on terms to suit. But this is the
CREAM OF THE CREAM.

Of Coachella Valley, and the crops will more than pay out on this magnificent ranch.
In fact, we can resell any part of this land for the buyer at a handsome profit within the next few months.
This ranch is a BIG INVESTMENT at $500 an acre.

80 ACRES.

15 acres leveled.
Exceptionally choice land.
Plenty of water available.
Price $4800; $2400 cash.
Balance on terms to suit.
This is really $100 land today, but
We must have money, and these three pieces must be sacrificed.

20 ACRES.

15 acres leveled ready for this year's crop.
One flowing well.
Price $2000—But only $200 cash.
$1000 in 2 years.
Balance in 3 years.
If you take this land start putting a crop within the next 30 days you ought to make this year's and next year's crop make the next payment and a large surplus, besides.
In other words, by putting up $200 cash, and a little work, you can have 20 acres of $200 land all paid for in 2 years' time, and a big, fat living, besides.

We have many other bargains in Coachella Valley land, but the above are REAL SNAPS. Must be seen to be appreciated.

EXCURSION TO COACHELLA VALLEY.

Monday at 12:30 p.m. Round trip, 10 days, $6.20.

Send for large, accurate, free

MAP OF COACHELLA VALLEY.

VAN VLEET INVESTMENT CO.,
Suite 112, Security Bldg.
Ground Floor Entrance, 142 W. 5th st.
Phone—Broadway 2758. Los Angeles, Cal.
GORDON & WEBB, resident agents, Thermal, Cal. 1

FOR SALE—BY SERVICE BROS.,
302 FROST BLDG.
ALFALFA LAND. WALNUT LAND.
BERRY LAND. VEGETABLE LAND.
If you are in the market for farm land of any description, we have it. See us and save time and money.
We have 5000 acres of the choicest San Gabriel Valley land to offer in lots of five acres up. Abundance of water for all needs. Intersected by Pacific Electric and Southern Pacific railroads. Close to schools and churches; only 14 miles from Los Angeles.
PRICE $175 TO $250 PER ACRE.
One-fourth cash, bal. in 3 years at 7 per cent.

SPECIAL BARGAINS.

A beautiful country home with income; 5 acres of full-bearing walnuts; modern new 7-room residence; all modern wrinkles; 3 blocks to electric line; 1 mile to El Monte; 13 miles to Los Angeles; price $6500.

20 acres young walnut orchard, El Monte district, 15 miles N.E. from city; very choice soil of great depth, abundance of water for irrigation; trees in perfect condition; close to railroads, schools, etc. Unimproved land adjoining held at $250 per acre. Price $7000—$3000 down, balance 4 years, 7 per cent.

29 1-2 acres, 1¼ miles from El Monte, 10 acres full-bearing walnuts, balance young trees, with alfalfa between; 40-H.P. pumping plant and pipes lines; 200 inches water; one mile from Covina; good 5-room California house, barn, etc., ¼ mile from electric car line; price $25,000. Take cottage in city, $2000 to $5000 in cash, 10 years' time for balance at 7 per cent.

10 acres bearing walnut orchard, 1¼ miles from El Monte; 5 minutes' walk from car line; 1 mile from city; good 7-room house; large abundance of water; price $7000; take cottage in city and mortgage back. Price $7000, clear.

25-acre walnut orchard, 6 years old, in perfect condition; interest with alfalfa, new, modern 8-room residence, cost $3500; 1 mile to car line; 2 miles El Monte, 3 miles Monrovia; price $15,000; this is splendid buy.

5-acre lots, very choice, berry or alfalfa land, $50 inches of water piped to the land; ½ mile from Los Angeles-Covina electric car line; price $1125 each, $275 down, balance to suit.

8½ acres, set to walnuts and alfalfa; lots of water; Covina, 3 miles; ¾ mile to electric line; price only $300 per acre. (A snap.)

20 acres choice alfalfa, berry or vegetable land, close to electric car line; abundance of water available; $2500, ¼ cash.

10 acres choice alfalfa land, El Monte-Covina district; abundance of water; price $2500; $750 down, balance in 2 years, 7 per cent.

Choice acre lots at El Monte, 6-year-old walnut trees on each lot; excellent water right; price $300 and up; easy terms.
SERVICE BROS.
202 Frost Bldg. 145 S. Broadway.
Selling agents for
E. S. (COLONEL) BALDWIN.
Branch office, El Monte. 1

FOR SALE—OR EXCHANGE.
ABOUT 800 ACRES LEVEL BLACK LAND.
—$15,000—
THE BUILDINGS ARE OLD AND CONSIST OF TWO-STORY HOUSE OR HOTEL, A STOREROOM 20x30; A 2-STORY BARN, 40x60, AND SEVERAL OTHER OUTBUILDINGS.
35 MILES WEST OF FRESNO, ON MAIN ROAD BETWEEN SAN FRANCISCO AND LOS ANGELES.
THREE MILES WATER FRONT ON A RUNNING STREAM THAT CONNECTS THE FAMOUS SAN JOAQUIN AND KINGS RIVERS.
BOATING, FISHING AND HUNTING ALL THE YEAR.
S. P. R.R. WATER TANK. WHERE ALL LOCAL TRAINS STOP. IS WITHIN 200 YARDS OF THE HOUSE. A SMALL TOWN AND POSTOFFICE WHERE LIMITED TRAINS STOP, 7 MILES.
AS A RESORT THE INCOME POSSIBILITIES ARE GREAT.
THERE IS NO FINER SOIL IN THE STATE FOR TRUCK GARDEN, FRUIT TREES, VINES AND ALFALFA. SURFACE BEING LEVEL ADMIRABLY SITUATED FOR A DAIRY AND HOG RANCH. THERE COULD BE NO BETTER PLACE FOR PIGEONS, CHICKENS, DUCKS AND GEESE.
NO HAULING, SHIPPING STATION ON THE RANCH. CLIMATE 10 DEG. COOLER THAN FRESNO AND PURE DRINKING WATER.
OWNER LIVES IN THE EAST. TERMS, HALF CASH DOWN, BALANCE AT 6 PER CENT. OR HALF CASH AND BALANCE IN CLEAR INCOME PROPERTY.
THIS OFFER IS GOOD FOR A SHORT TIME ONLY.
L. J. MILLER.
1 BOX 20, FRESNO, CAL.

FOR SALE—
SEVENTH HOME EXTENSION COLONY
LANDS AT $25 PER ACRE.

The best land in Kern county—and no county has better land. We're starting another town and farming community close to the city of Bakersfield—right on the railroad. People moving onto the ground now—building—plowing—planting, etc., going right ahead. Just the right time to start this season's crop—a few more families can be accommodated in the second distribution to take place March 14.
Come in and go up on the EXCURSION Tuesday or Friday evenings at 6:30—round trip $1. Fare refunded to buyers. We take you all over the land in automobiles from Bakersfield. Call at our office in the daytime or attend the free stereopticon lecture any evening except Sunday at 8 o'clock. Booklet free.
CALIFORNIA HOME EXTENSION ASSOCIATION, ground floor, Chamber of Commerce Bldg. 7

FOR SALE—
TULARE FRUIT LANDS
IN 20-ACRE TRACTS.
ON EASY TERMS.
Choicest orange, grape, peach, prune or apricot land in the San Joaquin Valley; only seven miles north of Visalia, county seat of Tulare; free water with all purchases, under best canal irrigation system in California.
Price $50 per acre, with a large discount for cash, or half cash. We are prepared to take in some trade on city property here and would assume.
Many people are taking advantage of the northern cheap lands and this is your opportunity to buy cheap or trade off your equity in city property for a small ranch.
Unlimited certificate furnished with each purchase.
TULARE FRUITLAND COLONY CO., own-

FOR SALE— Country Property.

FOR SALE—BY GEO. H. KERN.
4200 ACRES, ADJOINING CORCORAN LANDS AND THE $1,000,000 SUGAR-BEET FACTORY.
This body of rich alluvial soil is perhaps the best in the State. It is 11½ miles from the Santa Fe Railroad, and on the main county road. It is in the heart of all the famous artesian water belt, irrigation water at 60 to 70 feet. Plenty of water and at a very small cost. Nothing better for dividing into 40 acre pieces. You can get at least $50,000 on this land, and no chance to loose. MILLIONS are being spent in improvements in this location. WILL SELL FOR $22.50 THE ACRE. EASY TERMS.

4200 ACRES IN TULARE COUNTY, frostless, with 60,000 CORDS HARD OAK WOOD. 100 acres can be put to oranges, lemons, apples or grapes; also alfalfa. Water right with land and water now on the place. Fenced, part hog-tight fence. GREAT HOG PROPOSITION. Wood alone will net more than $60,000. Would make ideal country home. Plenty of game and fish. You better come and see me at once about this. PRICE $5 THE ACRE. (Remember, water costs nothing, comes from the river.) $5000 cash, balance 1 and 2 years.

20,000 ACRES, on S.P. R.R., all level, no alkali, a fine lot of land; now is the time to buy in San Joaquin Valley.
6000 ACRES on Santa Fe, Tulare county; you know I only handle large pieces of land at WHOLESALE prices, better know of this, for it will grow anything.
7000 ACRES, near Corcoran, and the $1,000,000 SUGAR-BEET FACTORY. The largest piece of land to be had near Corcoran. 1280 ACRES adjoins Corcoran lands, all in wheat; 1-5 of crop goes to purchaser; a flowing artesian wells, on Santa Fe R.R. Price $40 the acre.
1120 ACRES NEAR CORCORAN LANDS, $22.
960 ACRES NEAR CORCORAN LANDS, $18.
640 ACRES NEAR CORCORAN LANDS, $14.
3200 ACRES IN TULARE COUNTY ORANGE BELT, $27.50.
160 ACRES adjoining Corcoran lands, $12.50.
320 ACRES on Santa Fe, artesian belt, $10.
320 ACRES, about Hunt, on S.P., $22, $15.
STORE BUILDING AT CORCORAN, $2500.
30 ACRES 17 miles from Los Angeles, all in alfalfa.
10 ACRES, 17 miles from Los Angeles, all in alfalfa.
10 ACRES, 17 miles from Los Angeles, alfalfa.
20 ACRES, Santa Ana electric line.
280 ACRES, finest of alfalfa land, near Corona, Chino and Wineville. PRICE $90 THE ACRE. Must be sold now, adjoining lands selling for $125 the acre. Terms easy; artesian water.
GEORGE H. KERN,
WHOLESALE LAND DEALER.
336 Citizens' National Bank Bldg. 1

FOR SALE—STOCK AND GRAIN RANCHES, IMPROVED.
Do you want a MONEY-MAKING STOCK RANCH? In the GREATEST STOCK district in California? These places are all in the edge of the mountains, adjoining the Sacramento Valley, all near good cities and R. R.; all are fenced and cross fenced, with buildings; all have living water, timber and on good roads. Most of them have considerable level alfalfa land, and all control outside range for stock. Space will not permit a detailed description of these places, but a letter will bring you a detailed description of any of them.
NO. 1—400 acres, 400 acres under cultivation, balance pasture; $5000 in stock and grain will be sold with this. Price $15,000.
NO. 2—320 acres, part hay land, balance pasture, plenty of timber and feed for stock; price $2000.
NO. 3—2400 acres, 200 acres farming land, balance pasture; over 5,000,000 feet fine timber; price $31,000.
NO. 4—640 acres, 150 acres farming land, balance pasture; abundance water for alfalfa; price $3,500.
NO. 5—3500 acres, part level farming land, balance pasture; plenty timber and water; price $14,000.
NO. 6—640 acres, 60 acres fine for alfalfa land, balance pasture; plenty outside range; price $2500.
NO. 7—320 acres; 60 acres good alfalfa land, balance pasture; plenty living water; timber, outside range; price $2500.
NO. 8—1040 acres, 150 acres farming land, balance pasture; fine grazing land; plenty water and timber; price $7280.
NO. 9—5000 acres, 500 acres plow land; 60 acres alfalfa land; balance pasture; adjoins large free range; price $25,000.
NO. 10—8500 acres; 5000 acres plow land, balance pasture; only 2½ miles to R.R., beautiful section; fine for stock, or this place would subdivide into small tracts; price $100,000.
WRITE US FOR INFORMATION ON STOCK RANCHES.
Address, M. C. COATS,
1 218 Mercantile Place, Los Angeles.

FOR SALE—
AT AUCTION.
AT AUCTION.
FREE EXCURSION AND AUCTION SALE OF 5-, 10-, 20 AND 40-ACRE TRACTS OF FINE ORANGE LAND, ON EASY TERMS, SUNDAY, MARCH 1. TRAIN LEAVES 8:35 A.M., SOUTHERN PACIFIC ARCADE DEPOT. WILL SELL AT AUCTION TO THE HIGHEST BIDDER, ON THE LAND, WHICH IS SITUATED IN THE HEART OF THE POMONA VALLEY, 1½ MILES WEST OF THE BLOOMINGTON STATION ON THE MAIN LINE OF THE SOUTHERN PACIFIC AND A VERY SHORT DISTANCE FROM BOTH RIVERSIDE AND SAN BERNARDINO AND WITHIN ONE HOUR AND FORTY MINUTES FROM LOS ANGELES. FINE SOIL, PERFECT DRAINAGE. WILL GROW ANYTHING ON EARTH; PLENTY OF WATER. ADJOINING LAND IN ORANGES, LEMONS AND ALL KINDS OF FRUITS AND VEGETABLES, WHICH DEMONSTRATES THE VALUE OF THIS LAND, WHICH, UNTIL NOW, WAS IN WHEAT AND BARLEY AND PRODUCED 12 SACKS OF BARLEY TO THE ACRE AND WILL POSITIVELY PAY FOR ITSELF IN ONE OR TWO YEARS.
THIS IS THE OPPORTUNITY OF A LIFETIME. BUY A 20-ACRE TRACT AND START ON THE ROAD TO INDEPENDENCE. TERMS ¼ CASH, BALANCE ONE OR TWO YEARS. 10 PER CENT. ON THE ALL OF THE HAMMER. COME IN AND MAKE RESERVATIONS NOW.
FOR FULL INFORMATION AND FREE TICKETS TO LAND BUYERS, CALL AND SEE
AT SCOTCH TAILORS.
1 330 S. SPRING.

FOR SALE—
LAND! LAND! LAND!
ORANGE AND LEMON LAND.
POTATO LAND.
CORN AND ALFALFA LAND.
TRUCK GARDEN LAND CLOSE IN.
Do you realize that Monte Vista lands, within city limits of Redlands, and only one hour's ride from Los Angeles are selling for the low price of $250 and up? Do you realize that Monte Vista is in the middle of the biggest orange, lemon and fruit district in the State, and that you will get everything that prospers in this climate? Do you realize that this land has been held by an estate and that improved lands on four sides of it are held at $1000 to $1200 an acre, while this may be bought for
$250 AND UP?
JUST STOP AND THINK.
In buying Monte Vista you buy into a proven section and among neighbors whose lands are valuable now. You have no pioneering to do. You have two transcontinental lines at your door. Three packing-houses are also there. School within a block. A famous college, churches, banks, fine stores and all the advantages of a big city of 6500 close by, while Los Angeles with the best market on the Coast is only 84 miles away. Water in dolble quantity is piped to each acre.
TWO EXCURSIONS DAILY. DON'T WAIT.
"You're safe at Firth's."
EMIL FIRTH,
319 W. Fourth st., bet. Broadway and Hill.
Phones, A. 8105, Main 2543.

FOR SALE—
CHINO RANCH.
RICH LAND $100
TO $250 AN ACRE.
TERMS ONE-FOURTH CASH, BALANCE IN ONE, TWO, THREE AND FOUR YEARS, AT 6 PER CENT. INTEREST.
Visit our office and see our exhibit of Chino products. We have interesting facts and figures to will demonstrate to you that Chino Ranch lands are the best proposition in Southern California for the small rancher. Chino is only 32 miles from Los Angeles—come in and arrange with us to take you out to the ranch.
CHINO LAND
AND WATER CO.
GROUND FLOOR,
PACIFIC ELECTRIC BUILDING,
6TH AND MAIN STS.
1 Phones—F1398, Main 4362.

FOR SALE—$2400, GRAIN, CATTLE, MOUNTAIN RANCH, ONE MILE LONG, QUARTER MILE WIDE, HOUSES, FURNITURE, TEAM, STOCK, IMPLEMENTS, ALL INCLUDED. ADDRESS E. SPENCER, SAN DIEGO. 1

FOR SALE—$3500; 10-ACRE RANCH; NEW, 7-room modern house, barn and pumping plant. This is in a good location and good soil; no alkali. This is a bargain; owner is sick. Will give terms. See PRATT, Sole Agent, 334 Mason Bldg. 1

FOR SALE—HAVE A 520-ACRE FARM IN Arkansas, clear; fine for fruit and stock raising; must sell at once. See owner for a

FOR SALE— Country Property.

FOR SALE—
LINDSAY.
EL MIRADOR ORANGE COVE.
The earliest orange, vine and fruit district in the State. Foothill location absolutely free from frost. Inexhaustible water supply; ideal climate. Oranges pay from $500 to $1500 per acre. Winter vegetables $250, table grapes $300, peaches pay $400 per acre.
These lands—$50 to $100 per acre.
Sold on easy terms 10-acre tracts or larger, $14.14 per month buys 10 acres. If you want to make money we will assist you to get a start, that WILL SELL FOR $22.50 THE ACRE. EASY TERMS.
THERE IS NO OTHER LAND LIKE THIS AT ANY PRICE. Special excursion every week. Railroad fare refunded to buyers. Call or write for illustrated booklet.
$13.50 per acre, 4000 acres first-class alfalfa or grape land, semi-artesian belt, close to railroad station, Kern county; a portion now in alfalfa, producing heavily; two large pumping plants producing 230 miner's inches each, 2 sets of buildings; will subdivide with profit.
$35 per acre—1000 acres Tulare county, Lindsay-Porterville district, pumping plant, stock in two water companies, 160 acres alfalfa, fine large house, large barn, granary and other buildings, soil is very rich dark loam; this place would subdivide to good advantage; cheapest property in Tulare county, first-class location, easy terms.
$4000—2 acres near Beverly Hills, Venice short line, 5-room modern house, electric lights, hot and cold water, new place, barn, chicken corrals, cement curbs, oil street, cow, chickens, incubator, some furniture.
$2800—One acre Whittier line, 6-room house, barn, chicken corrals, horse, buggy, 65 chickens, 12 ducks, 40 pigeons, 25 rabbits; 40 fruit trees, 2000 strawberry plants, grapes, well, mill, lawn, half cash.
$4100—10 acres at Anaheim, 7-room house, all furnished, including fine piano, horse, 3 dozen chickens, turkeys, pigs, 2 cows, tools; must sell this week; will make easy terms.
$2000—1½ acres, Anaheim; house, barn, windmill and tank; water in house; set to berries; chickens, tools, etc.; half cash.
$8500—10 acres Washington navels, Pomona; fine soil; good water right; well located; terms $3000 cash, balance to suit.
Tel. A5103. C. M. WOOSTER CO.,
Broadway 1995. 223 W. Second st.
F. C. ENSIGN, Manager. 1

FOR SALE—HOMESEEKERS AND SPECULATORS, can you equal this in Southern California? 31 acres, 5 miles from Pomona, 25 acres in fine stand of alfalfa, 16 acres now in garden; perpetual water right; will guarantee no alkali or hardpan. This fine tract of land is located near this city. Neighbors: I do not believe that you can duplicate this in the State of California. Price $275 per acre; cash $2500, balance 3 years at 6 per cent. You can talk with the owner at my office. I am the sole agent.
WILLIAMSON B. PARKER,
501 Chamber of Commerce,
Los Angeles.

For Sale—160 acres very fine soil; good, pure water, good house, large barn, wagon shed, stalls for horses, family orchard of choice fruit, 2½ miles from depot; good school, Sunday school and church; fine county road to depot; fine oak timber, enough on this place to more than pay for it. Very fine fruit and stock land. Good neighbors; fine winter and summer climate; good market for what you raise; fine place for poultry, hogs, cattle, sheep, etc. Price is only $1500, balance as long as you wish. I am the sole agent.
WILLIAMSON B. PARKER,
501 Chamber of Commerce, Los Angeles.

For Sale—14 acres fine soil, set solid to walnuts, fully piped with 8-inch cement pipe, and 16-inch hydrant to irrigate every foot of the land; 14 shares of water; price $1400, the value of which is $70 per share, goes with the land. This land adjoins one of the very finest ranches in this part of the country; good prospect of its being oil land and will be tested by wells now drilling. Price $3250 per acre; cash $1500, balance 3 years. Come to my office and talk with the owner. I am the sole agent.
WILLIAMSON B. PARKER,
501 Chamber of Commerce, Los Angeles.

For Sale—40 acres very fine sandy loam soil, 20 acres well set to 2-year-old alfalfa, 20 acres which can be used either for garden or alfalfa, with very little cost. Fine well, with pumping plant, producing 70 inches or more of water. This fine tract of land is located in the heart of the alfalfa district. More than 2500 acres now in alfalfa on adjoining lands. More than 20 wells in the district each producing 150 inches or more of water. Absolute guarantee as to alkali or hardpan. This fine tract of land is located in the Pomona Valley, is close to railroad depot. Price $150 per acre, cash $2000, balance as you make it from the products of the land. I am the sole agent.
WILLIAMSON B. PARKER,
501 Chamber of Commerce, Los Angeles. 1

FOR SALE—
EMPIRE RANCH,
The Land of
DIVERSITY AND
PRODUCTIVENESS.
Fertile as the Valley of the Nile.
WATER—
THE VITAL QUESTION.
When buying land, is
supplied abundantly by
THE KINGS RIVER.
One of the greatest
irrigation streams of
the United States.
EVERY ACRE OWNS
PERPETUAL WATER RIGHT.
EASY PAYMENTS TO ACTUAL SETTLERS
One-fourth down, balance in
5 equal annual payments.
Do you want to be FREE?
Do you want to be a MAN?
Not a machine grinding out
profits for the other fellow?
THEN TAKE THE FIRST STEP FROM DEPENDENCE TOWARD INDEPENDENCE.
JOIN OUR NEXT WEEKLY EXCURSION.
Wednesday evening, 11:30 p.m.
Arcade Depot, Southern Pacific R. R.
Personally Conducted.
Arrangements made at our office.
See display advertisement.
EMPIRE INVESTMENT CO.
415 H. W. Hellman Bldg., cor. 4th and Spring.
Phone Broadway 5074, Los Angeles, Cal. 1

FOR SALE—
BIG EXCURSION
TO KERN ISLAND.
Every Tuesday and Friday evening at 6:30 an excursion starts to inspect the rich Kern Island lands selected for the members of the
SEVENTH HOME EXTENSION COLONY.
Round trip fare only 85—and the fun you'll have will be worth the price. Fare refunded to buyers. Come to our office and get particulars; see the stereopticon pictures any evening. But act quickly—time is short—second allotment takes place March 14—don't miss it. Those participating in first allotment now moving on their farms—building—plowing—planting. One of the best water rights in the State goes with the land. No dry years. Land costs but $25 per acre—and this season's crop should more than pay for it.
Come in during the day or attend any of our interesting evening meetings; or, if you can't do either, send for free illustrated booklet.
CALIFORNIA HOME EXTENSION ASSOCIATION, ground floor, Chamber of Commerce Bldg. 7

FOR SALE—
ALL ABOARD
DELANO, TULARE COUNTY, CAL.
Our private car "Elsie" will leave the Arcade Depot at 11:30 p.m. every Tuesday for our
ORANGE ACRES COLONY TRACT
You want a home that will produce an income.
We will sell you 20 acres and upward of as fine level land as any country can produce—no alkali, no hardpan, no objectionable features of any kind.
This land is unexcelled for diversified farming—from alfalfa to oranges. Water in abundance.
SECURE A HOME NOW.
THIS MEANS YOU.
If you are looking for a snap in land, price and terms, don't fail to take a trip with us. Will exchange for good income city property.
We will give you a round-trip fare for $6. For further information call or address PORTER & KIGGENS, Owners, 237 H. W. Hellman Bldg. Phone A3050. Agents wanted.

FOR SALE—
HAVE YOU SEEN
THE WATER THAT PUMPS ITSELF?
If not, it is well worth your while. Go down to LOMITA, the model town of little farms, and see a huge engine pumping water and gas, and transforming the gas into units of energy, as the Los Angeles Times neatly phrases it.
Lomita is divided into 5-acre and 10-acre tracts, with water rights and water ownership. The gas is something new, but it may prove to be the biggest thing yet.
Only 15 miles from Los Angeles postoffice, with splendid transportation and market facilities. Free tickets at our office.
W. I. HOLLINGSWORTH & CO.,
214-16 Wilcox Bldg.,
Second and Spring Sts.
Ex. 777, Main 1263.

FOR SALE—AT BEDROCK PRICES.
The cream of Tulare Co. lands.
Free excursions.

FOR SALE— Country Property.

FOR SALE—

A FORTUNE IN EVERY FORTY ACRES of Tulare county land, multiply this forty acres by eight, equals 320 acres of the choicest orange, lemon, peach or vine land in the San Joaquin Valley, located within two miles of the foothills, seven miles northeast of Visalia, the capital of the county, with population of 6500, with an oiled wagon road to the corner of this 320 acres; S. P. Railway passing through with a switch near by. Nothing to be had adjoining for less than $40 to $60. We have the above to offer if taken this coming week at $30 per acre, on reasonable terms; we know of nothing to equal it in San Joaquin Valley. Go with us Tuesday night and buy it.
CRISSEY & CARTWRIGHT,
A7181. 328 Bradbury Bldg. 1

FOR SALE—SMALL FARMS.
Before buying a small farm for income or future independence, look into our Corcoran lands. There is no question about water at Corcoran, and there is no soil in California that will equal the soil there. You have the advantages of both the San Francisco and Los Angeles markets. AT CORCORAN YOU CAN MAKE $2000 A YEAR OR BETTER ON
Sugar beets,
Poultry,
Bees and honey,
Grapes and raisins,
Olives and olive oil,
Prunes and peaches,
Alfalfa and dairying,
Wheat and barley,
Or live stock.
Now is the time not only to investigate, but to buy Corcoran property. Every one interested in any of the above industries should call and see us regarding the opportunities offered on our Corcoran lands. Price only $100 per acre. Sold on liberal terms. Call and see us for details. GEORGE C. PECKHAM & CO., 303-4-5 Union Trust Bldg. 1

FOR SALE—
You want to get out in the country, don't you? It's a beautiful country, and any one that owns a five or ten acre ranch is lucky indeed. You can make oranges, lemons, hay, from peanuts to hubbard squash, and you are taking something from the soil every month in the year. You can sit out in the shade of a pepper tree and look at the snow on old San Antonio and sing "I'm in California and you can't touch me."
I own a ranch, and am happy, and would like to sell you one and make you happy. I can sell you—
A 10-acre grove and crop on trees for $2000.
An 8½ acre grove for $2500.
A 5 acre Valencia grove for $3100.
A 5 acre grove for $3250.
A 5 acre grove with team, tools, hay, 4 room house, barn, etc., for $3500.
A 10 acre poultry farm wire-fenced, with plenty of fruit and four room house for $2500.
All these are near Covina, and close to the electric line. Only 22 miles from Los Angeles. Come out and I will show you these and more.
GEORGE E. COVERT, Vendome Hotel, Covina, Cal. 1

FOR SALE—AT GARDENA, $650, SMALL house and garage lot, fronting on car line, close to store, a situation paying $60 a month to start in on goes with this place.
$1250—2 acres all set to bearing walnut trees, house, barn, chicken cor

FOR SALE—
Country Property.

FOR SALE—

FREE—20 ACRES—FREE
We will have left a few of the tracts which we give away free to those who buy within the limits of Eucalyptus Park; work is active and 10 investors have taken advantage of our liberal offer. This unique proposition is bound to be successful. Railroad to run from the property. For full particulars of this substantial plan call or write CALIFORNIA LAND AGENCY, 10 HAYWOOD BLK., 107-109 Commercial Chamber of Commerce, Los Angeles, Cal.

FOR SALE—
ELEGANT COUNTRY HOME
7 acres planned to bearing; soil is mainly decomposed granite; 2 miles from Redlands; 5-room cottage; well-built; adjoining Ramona on the south. A rare opportunity for a magnificent home in Orange Co. Abundance of water. Remember this is only 2 miles from the Los Angeles city limits. Price $6000; easy terms. THE KREMER CO., 607-8 Lissner Bldg.

FOR SALE—
10 ACRES WITH YOUNG INVESTMENT CO.
greatest bargain ever, in a 20-acre tract, worth $10,000; price $10,000. 1

FOR SALE—160 ACRES OF RICH sandy loam in Kern county, miles of Bakersfield and Kern railroad; suitable for fruit, grapes, alfalfa; will prove the water proof; quick sale or a whole; the owner is offers it at a low price, part cash, money in the others. Call or address ROBERTSON & KILIAN, owner's agent, 72 North ave., Pasadena, Cal.

FOR SALE—LAND AT $20; WATER $5 A YEAR. Finest climate in the world; from San Diego; will grow anything California can; will grow; 1-3 down, 1-3 in 6 months, 1-3 in 12 months. Call or write at once. TONY G. ANDERSON, 403 Bdwy.

WANTED—5 MORE MEN OR WOMEN to take up 20 acres level grove close to Los Angeles; unusual opportunity to get down artesian water; a rare opportunity to get land. Call for our booklet. Facts." INTERSTATE LAND CO., 55 H. W. Hellman Bldg.

FOR SALE—
MONEY FOR YOU.
If you have a home county, bearing or unimproved, in fruit or dairy, fruit or foothill ranches with water, or where water can be cheaply; price and good basis of exchange for the.
J. L. NEWELL,
228 Pacific Elec. Bldg.

FOR SALE—
WALNUT GROVE SNAP
20 acres at Brookhurst, in the Fullerton district; good house, 7 rooms, piant and cement reservoirs; 10 acres in walnuts, 10 in deciduous fruits; this is a snap at $10,000; $4000 cash, balance to suit. ANNA L. BRIGGS, 211 H. W. Hellman Bldg.

FOR SALE—
$10 PER ACRE.
$12 PER ACRE.
Worth $25; near Dolano; 220 acre tracts; the best orange land in the state; level and absolutely frostless. Several valley ranches. ROBERTSON & KILIAN, owner's agent, 72 North ave., Pasadena, Cal.

FOR SALE—$40 ACRES OF RICH sandy loam in Kern county, miles of Bakersfield and Kern railroad; suitable for fruit, grapes, alfalfa; will prove the water proof; quick sale or a whole, the owner is offers it at a low price, part cash, money in the others. Call or address ROBERTSON & KILIAN, owner's agent, 72 North ave., Pasadena, Cal.

FOR SALE—LAND AT $20; WATER $5 A YEAR. Finest climate in the world; from San Diego; will grow anything California can; will grow; 1-3 down, 1-3 in 6 months, 1-3 in 12 months. Call or write at once. TONY G. ANDERSON, 403 Bdwy.

WANTED—5 MORE MEN OR WOMEN to take up 20 acres level grove close to Los Angeles; unusual opportunity to get down artesian water; a rare opportunity to get land. Call for our booklet. Facts." INTERSTATE LAND CO., 55 H. W. Hellman Bldg.

FOR SALE—
MONEY FOR YOU.
If you have a home county, bearing or unimproved, in fruit or dairy, fruit or foothill ranches with water, or where water can be cheaply; price and good basis of exchange for the.
J. L. NEWELL,
228 Pacific Elec. Bldg.

FOR SALE—
WALNUT GROVE SNAP
20 acres at Brookhurst, in the Fullerton district; good house, 7 rooms, piant and cement reservoirs; 10 acres in walnuts, 10 in deciduous fruits; this is a snap at $10,000; $4000 cash, balance to suit. ANNA L. BRIGGS, 211 H. W. Hellman Bldg.

FOR SALE—
Country Property.

FOR SALE—TEN CHOICE RANCHES; JUST south of city, on car line; rich, sandy loam; plenty water; fine for alfalfa, poultry or berry ranches; easy terms. Full particulars at office, 5207 SAN PEDRO ST.

FOR SALE—$30 AN ACRE; $1 DOWN AND $1 a month; rich Northern California colony land; plenty of water; work for all who buy 20 or more acres. See agent at noon any day, 231 S. HILL. 1

FOR SALE — A FARM OF 360 ACRES ON railroad, near a good town in Riverside county; very rich soil; no alkali; 250 to 300 acres in crop; only $15 per acre. A. E. STILES, owner, 434 S. Hill. 1

FOR SALE—SNAP. EIGHT ACRES FRUIT land, level, unimproved, water plenty, near car line at city limits, San Bernardino; $1400. $300 cash. Address OWNER, C. box 25, TIMES OFFICE.

FOR SALE—$1000. 80 ACRES NEAR VISTA. Ready to farm; or will rent for $30 per annum. Address D, box 184, TIMES OFFICE.

FOR SALE—80 ACRES OF FINE VINEyard or gum tree land southeast of Ontario; this is good, price only $30 per acre. E. A. MILLER, 201 Bryson Blk., 145 S. Spring st. 1

FOR SALE—OR TRADE—WHAT HAVE you for a 20-acre farm near Bessemer, Ala.? 4 rooms. Address D, box 5, TIMES OFFICE.

FOR SALE—4 ACRES NEAR BEACH, $1000; ½ cash; also good acreage on Santa Ana line for $100 per acre, by owner, B. H. HIRD, Hermosa Beach. 1

FOR SALE—OR EXCHANGE. FINEST TUlare land for Los Angeles; rich soil; plenty water. HARDY & LIVINGSTON, 417 Citizens National Bank Bldg. Third & Main. 1

FOR SALE—5 ACRES GOOD LAND; plenty water; high ground; Santa Ana line; bargain; bargain. Particulars, address 921 W. JEFFERSON ST. 1

FOR SALE—120 ACRES, SAN FERNANDO Valley, near station, 24 miles from city; might take residence. BALLAGH, 414 W. 7th st.

FOR SALE — FRESNO COUNTY LANDS, low price, easy terms; if you want a home see O. A. LANE, 430 H. W. Hellman Bldg., afternoons.

FOR SALE—160 ACRES OF GOOD FARMing land, 1½ miles from shipping point, $25 per acre. Address F, box 104, TIMES OFFICE.

FOR SALE — 3000 ACRES OF GRAZING land, 30 miles from Los Angeles, $5 per acre. Address F, box 104, TIMES OFFICE. 1

FOR SALE—11 ACRES LA CRESCENTA, with water, $1300, 1-3 cash. E. G. ROBINSON, 204 Byrne Blk., Third and Broadway. A2626.

FOR SALE—400 ACRES, ALL FENCED; house, barn, plenty water; $5 an acre; ranches all kinds. RAND, 422 Bryson Blk.

FO RSEALE—A BARGAIN; 5 ACRES AI soil, adjoining city limits of Anaheim, in water district; must sell to raise money. Address F. O. BOX C, Anaheim. No agents.

FOR SALE—OR EXCHANGE, 2 OF THE best lots in Lawndale; close to car; will sell cheap on easy payments. Address F, box 74, TIMES OFFICE.

FOR SALE—$10 AN ACRE; 320 ACRES GOOD alfalfa and grape land; Los Angeles county; well located. A. J. RUTLEDGE, 510 Taje Blk.

FOR SALE — SEND 2c FOR PETALUMA Land Journal. "17" ROBINHAVEN & KINSON, Petaluma, Sonoma county, Cal., the greatest poultry center in the world.

FOR SALE—30-ACRE ALABAMA SUBURBAN farm near large manufacturing city, trade for in Los Angeles residence. Inquire 434 BRYSON BLOCK.

FOR SALE—1240 ACRES OF FINE GRAZING land at $6 per acre in Tulare. MR. SANDERS, 307 Grant Bldg.

FOR SALE—3000 ACRES GOOD LAND, Tulare county. Address OWNER, Lock Box 2, Pixley, Tulare county, Cal. 13

SANTA CRUZ, CAL.

FOR SALE—WRITE AT ONCE FOR FREE copy of SANTA CRUZ TIMES, list of real estate snaps

IMPERIAL.

FOR SALE—
IMPERIAL LANDS.
160 acres, full water stock, 2 miles from Imperial—$50 an acre.
5 acre lots adjoining one of principal towns at $200 per acre.
A section of school land, no water stock, $15,000.
320 acres, all fenced and cross-fenced, for hogs; 160 acres to alfalfa—$100 per acre.
160 acres near town, partly in alfalfa, for $50 an acre.
160 acres, unimproved, 2 miles from Holtville depot, full water right—$70 an acre.
320 acres, 320 shares stock—$320 an acre.
320 acres, 300 shares stock—$10 an acre.
320 acres, 320 shares stock—less than one mile from railroad station, all leveled and cropped—$40 an acre.
320 acres, 320 shares stock—leveled, ditched and cropped—$30 an acre.
240 acres in No. 5, leveled, ditched and cropped—$30 an acre.
160 acres in No. 8, partly improved—$40 an acre.
160 acres, no water stock—$1000.
These are some of the bargains in Imperial lands.
Apply to IMPERIAL COLONIZATION CO., 425 L. A. Trust Bldg. Monday morning for prices are advancing so rapidly that we cannot guarantee them for any length of time.

FOR SALE—RECEPTION. ON WEDNESday, March 4th, from 9 a.m. to 4.30 p.m. at 627 Chamber of Commerce, we will hold a public reception for the sale of city lots and 1 to 5 acre tracts adjoining in the Imperial Valley, with water. City lots, $100, $125, $150; come and buy yourself rich. 1

FO RSEALE—IMPERIAL VALLEY.
Forty acres fine land, $40 per acre; four miles from El Centro. Address Box 41, EL CENTRO, CAL.

MEXICO.

FOR SALE—
MEXICO.
We are forming a syndicate to purchase and develop 5000 acres of land in tropical Mexico. Mexico offers the greatest opportunities today, and here is your chance to make a fortune cut of a small investment. Come in at once and get full particulars, and arrange to join our party, which will leave about April 1st to see the property.
214 Union Trust Bldg.
P3324. 1

FOR SALE — BARGAINS IN MEXICAN lands; best agricultural, timber and cattle lands in the republic. Grow oranges, bananas, coffee, sugar, cane, rubber, etc. For particulars see PACIFIC LAND SYNDICATE, 234-5 Bradbury Bldg., Los Angeles, Cal.

FOR SALE—THE CHOICEST FARM LANDS in the State of Sinaloa. For information, write or call on EGBERT ADAMS, Upland, Cal.

LAKE COUNTY.

FOR SALE—LARGE STOCK RANCH (1800 acres) in Sonoma county, five miles from good town and railroad; two hours from San Francisco; perfect condition; every convenience; good buildings; twenty miles sheep-proof fencing; flowing water year round; 60,000 cords wood (cruiser's estimate,) uncut oak and redwood. Price, to hasten sale, $16,000. Easy terms. S. R. HENDERSON, 601 H. W. Hellman Bldg.

FOR SALE—LARGE STOCK RANCH (1800 acres) in Sonoma county, five miles from good town and railroad; two hours from San Francisco; perfect condition; every convenience; good buildings; twenty miles sheep-proof fencing; flowing water year round; 60,000 cords wood (cruiser's estimate,) uncut, principally oak and redwood. Price, to hasten sale, $16,000. Easy terms. S. R. HENDERSON, 601 H. W. Hellman Bldg.

FOR SALE—
Poultry Ranches.

FOR SALE—
Get a home; don't pay rent.
$5 down and $10 a month.
Prices $450 up per acre. Have a farm all very near, on a ride or free.
We start you in business in
One week. Everything you need is there.
One settler the first year sold
1500 ducks and chickens for holiday trade.
If you ever raised chickens you can
Double that at Neff Station, Inglewood
Redondo car. Come and talk it over.
HAWTHORNE ACRES CO., 411 S. Main.
Room 230. Phones F4019, B'way 4632.

FOR SALE—POULTRY RAISING AT CORcoran is a very profitable industry. You have the advantage of both San Francisco and Los Angeles markets. Poultry raising in Corcoran is successful, because the climate is more adapted there than at any other part of California.
In order to build up Corcoran, we are ready to make a special proposition to those wishing to go into poultry raising. Call and see us. GEORGE C. PECKHAM & CO., 203-4-5 Union Trust Bldg.

FOR SALE—CHICKEN RANCHES.
10-ACRE CHICKEN RANCH
On car line, 300 chickens, 5 cows, 1100-pound horse, wagon, harness, all farm tools, 7-inch flowing well, gum grove, some fruit trees, 5 acres in grain, good 6-room house; partly furnished, large barn, only $4000; ½ cash will handle it.
WILL C. PRATHER INV. CO.,
Suite 518-20 Grant Bldg.

FOR SALE — OR EXCHANGE. SMALL poultry ranch, close in, 12x30; cement walk and curbing; shade trees; 40 fruit trees and grapevines; 4-room California house, well furnished; water in house; fireplace; 6 chicken runs, 12 chicken-houses; water in each pen; brooder-house, incubator, 300 Buff Orpington and Barred Rock chickens; price $2700; will take clear lot or lots up to $1000; cash $450, balance $75 at 1% a month. Address J. F. RUESEL, R. F. D. No. 4, Box 489.

FOR SALE—
Poultry Ranches.

FOR SALE—
Get a home; don't pay rent.
$5 down and $10 a month.
Prices $450 up per acre. Have a farm all very near, on a ride or free.
We start you in business in
One week. Everything you need is there.
One settler the first year sold
1500 ducks and chickens for holiday trade.
If you ever raised chickens you can
Double that at Neff Station, Inglewood
Redondo car. Come and talk it over.
HAWTHORNE ACRES CO., 411 S. Main.
Room 230. Phones F4019, B'way 4632.

FOR SALE—POULTRY RAISING AT CORcoran is a very profitable industry. You have the advantage of both San Francisco and Los Angeles markets. Poultry raising in Corcoran is successful, because the climate is more adapted there than at any other part of California.
In order to build up Corcoran, we are ready to make a special proposition to those wishing to go into poultry raising. Call and see us. GEORGE C. PECKHAM & CO., 203-4-5 Union Trust Bldg.

FOR SALE—CHICKEN RANCHES.
10-ACRE CHICKEN RANCH
On car line, 300 chickens, 5 cows, 1100-pound horse, wagon, harness, all farm tools, 7-inch flowing well, gum grove, some fruit trees, 5 acres in grain, good 6-room house; partly furnished, large barn, only $4000; ½ cash will handle it.
WILL C. PRATHER INV. CO.,
Suite 518-20 Grant Bldg.

FOR SALE — OR EXCHANGE. SMALL poultry ranch, close in, 12x30; cement walk and curbing; shade trees; 40 fruit trees and grapevines; 4-room California house, well furnished; water in house; fireplace; 6 chicken runs, 12 chicken-houses; water in each pen; brooder-house, incubator, 300 Buff Orpington and Barred Rock chickens; price $2700; will take clear lot or lots up to $1000; cash $450, balance $75 at 1% a month. Address J. F. RUESEL, R. F. D. No. 4, Box 489.

FOR SALE—
Suburban Property.

FOR SALE—
A MODEL POULTRY RANCH.
FULLY EQUIPPED.
IN THE LAWNDALE POULTRY COLONY.
A SNAP ON EASY TERMS.
SEE OWNERS, E. L. HOPPER & SON,
402-6 LAUGHLIN BLDG.
A1361, MAIN 244.

FOR SALE—1 ACRE POULTRY RANCH. FULLY EQUIPPED. 5 ROOM COTTAGE. 1 BLOCK FROM CAR LINE. A SNAP. ON EASY TERMS.
SEE OWNERS, E. L. HOPPER & SON,
402-6 LAUGHLIN BLDG.
A1361, MAIN 244.
215 S. BROADWAY. 2

FOR SALE—
A MODEL POULTRY RANCH.
FULLY EQUIPPED.
IN THE LAWNDALE POULTRY COLONY.
A SNAP, ON EASY TERMS.
SEE OWNERS, E. L. HOPPER & SON,
402-6 LAUGHLIN BLDG.
A1361, MAIN 244.

FOR SALE—JOIN THE POULTRY COLONY in San Gabriely Valley; best location in Southern California for POULTRY RAISING; sandy loam soil; FREE WATER; on electric car line; easy terms. ANNA L. PINKERTON, 218 Lissner Bldg. 1

FOR SALE—5 ACRES NEAR MONROVIA; highly improved, level, rich; water; fine for berries, alfalfa, vegetables; ideal for chicken ranch; price $1600; easy terms. RURAL REALTY CO., 209 Mercantile Place, Los Angeles. 1

FOR SALE—3½-ACRE TRUCK AND CHICKen ranch inside city, 7-room house; rent reasonable; will sell chickens, incubator, brooders and growing crop for $400. Address C, box 134, TIMES OFFICE. 1

FOR SALE—CHICKEN RANCH ON SAN Fernando road just out of city limits; 4-room house, two not finished; big barn; lot 74x171; $550, $250 down, balance $10 per month. Owner, CARL KEREKES. 1

FOR SALE—POULTRY RANCHES IN ESTABLISHED, prosperous poultry country; where all the conditions are right and prices are the lowest. Address INGLEWOOD WATER COMPANY, 940 Wilcox Bldg.

FOR SALE—YOUR CHANCE FOR QUICK sale, one acre land, 9-room house, barn, well, wood, fenced; 2 railroads; close to a city; only $200 cash. 726 E. 46TH ST. South 2899.

FOR SALE—OR EXCHANGE—FINE CHICKen ranch, close in; everything complete; will take 4 WINTERS COMPANY. Address J. F. RUSSELL, R. F. D., No. 4, box 426. 1

FOR SALE—THREE ACRES WITH WATER, east of the San Gabriel Mission; unexcelled for chickens; easy terms; right prices. CHAS. L. HUBBARD CO., 224-6 Security Bldg.

FOR SALE—CHICKEN RANCH NEAR CAR line, 8 cents fare; would exchange for 5-room modern house. CHUTCHFIELD, 305 S. Broadway. 1

FOR SALE — FRUIT AND CHICKEN ranch, 1¼ acres, one mile to cars, Pasadena. $1250, or exchange. 706 W. 3rd st. ADAMS. 1

FOR SALE—OR EXCHANGE—CHICKEN ranches, 1 acre up. RAND, 422 Bryson Blk.

FOR SALE—
Suburban Property.

FOR SALE—MODERN SIX-ROOM PLASTered cottage, completely furnished, stationary tubs, gas range, chicken-house, fenced for chickens; orange, lemon and other fruit trees, strawberries and vegetables; sandy loam soil, near foothills, four blocks postoffice and school, $3000. BOX 114, Burbank.

FOR SALE—5 ACRES AT SANTA MONICA, beautifully situated on high knoll, with magnificent views of mountains and sea; ideal location for fine summer residence; nominal improvements; a bargain.
ALICE J. STEVENS, 318 Laughlin Bldg.
Sole Agent.
Main 1396. A2571. 1

FOR SALE — CHOICE TWENTY-ACRE ranch, near Norwalk, seventeen miles south of this city; between electric and steam railroads; six-room house; large barn and corrals, etc.; two artesian wells, fine soil and will grow alfalfa or any kinds of crops; price $6000; on good terms. W. J. BRYANT, 310 Byrne Bldg., corner Third and Broadway. 1

FOR SALE—ANY ONE LOOKING FOR A beautiful home or a good business place here, I have a fine 10-acre ranch, with 5-room downstairs, living-rooms upstairs; lovely trees surround the place; rents for $35 a month; one or two lots, 50x150 feet. Call or address K. RANCH, 1001 Sycamore ave., South Pasadena, Cal.

FOR SALE—$2500.
Location in the picturesque foothill section near city limits, one acre ground set to young trees, new two-story house and plenty water, quite out of the ordinary in all things that go to make a first-class home. Address OWNER, C, box 62, TIMES OFFICE. 1

FOR SALE—
YOU CAN BUY A SPLENDID LOT NOW in North Pasadena at a great bargain. Most healthful location in California. Everything right. See me for snaps.
THEODORE HAYNES,
Room 206 Wilcox Bldg. 1

FOR SALE—
Within 5 acres, close to 5c car fare in Boyle Heights First Addition? Ready to subdivide; $1500 cash takes it; lots within 3 blocks of this 5-acre tract are selling for $250 to $300 per lot. You haven't time to come down? call. Call 745 S. MAIN Ask for MRS. F.

FOR SALE—FREE RIDE. FREE RIDE. Wednesday, 10 a.m. to Hidalgo ave., from 207 S. Broadway, room 211. Fine residence lots, 50x150. Large deed restrictions. All streets, 80 feet wide; the finest boulevard in Southern California. Don't miss this trip. T. WIESENDANGER, 207 S. Broadway, room 211.

FOR SALE—MUST BE SOLD.
Nice, one acre, 4-room cottage, close in; 5-cent fare.
$2500—2½ acres, 2-room house, 5-cent car fare.
$2500—20 acres near car line; best sold.
Also some other fine bargains.
LEITSCHNER & CO., 629 S. Main st.

FOR SALE—
SPLENDID LOT AT DOS ROBLES NEAR ONEONTA PARK and Huntington Drive. You can buy it right if you hurry.
THEODORE HAYNES,
Room 206 Wilcox Bldg. 1

FOR SALE—OR EXCHANGE FOR CITY property, 15-acre home near Pomona, mostly in table grapes; fine spring of water, frostless land, $2500; also 160 acres ten miles north of Santa Monica; for only $6 per acre. N. TREGOSTI, 104 Crocker st.

FOR SALE—A SNAP, $2750, MORTGAGE $1200; one acre, six-room modern home; well, aermotor, tank, water piped for all purposes; barn, chicken corrals, vegetables, fruit, flowers, etc. Owner, Address C, box 104, TIMES OFFICE.

FOR SALE—OR EXCHANGE, NINE-ACRE walnut grove, set solid to softshell trees, 15 years old; abundance water; located on boulevard; 30c fare; want cottage or lots. TRADERS' EXCHANGE, 401 Merchants' Trust Bldg.

FOR SALE—CHERMAN, THE OIL TOWN; there is considerable excitement about all; I have some fine property at hard-times prices; better investigate before it goes up. J. F. DAY, Sherman, Cal. 1

FOR SALE—LOTS AND ACRES; 5-CENT fare, at end of Eagle Rock AVENUE, Garvanza (yellow) car line; easy terms; location picturesque, high and healthful; no adobe; no mud; easy payments. CRITES, MYERS & KULLI, at end of car line, or 307 S. Avenue 64.

FOR SALE—SACRIFICE SALE.
I own one of the choicest east front lots in Groveland, which I will sell at $150 less than I paid for it two years ago. Address C. A. MOORE, 309 Mercantile Place, Los Angeles. 1

FOR SALE—$800—$900—$900.
The best lots for money in South Pasadena; gas, trees and climate; easy terms, good car service.
RALPH M. WATSON,
601 Grant Bldg. A8467, Broadway 4575.

FOR SALE—THREE AND ONE-FIFTH acres with abundant cheap water near Masonic Home, San Gabriel. $1800, if bought now. Terms. This is choice in every respect. Fine street work and restrictions. F. W. McAFEE, 731 Security Bldg.

FOR SALE—4-ROOM COTTAGE, 3 LOTS, 50x 135 each, cement walks, curbing, 50 orange, 14 peach, 10 olive trees, all bearing; 60 Plymouth Rock chickens, horse, buggy. My agent, T. A. WATT, notary, 5175 W. Sixth; $2500 buys it.

FOR SALE—
NEAR SAN GABRIEL.
Five or ten acres of rich, sandy loam, with plenty of cheap water; unexcelled for fruits, berries, or chickens. A bargain for someone.
W. S. DEYO, 734 Security Bldg.

FOR SALE — AT SACRIFICE, 5 OR 10 acres on beautiful Santa Anita ave., one mile south of Arcadia. Water in abundance. Price $450 per acre. Terms. H. E. PARKER, 1043 West 36th st. Tel. B3594.

FOR SALE—PALOMAR ACRES.
Fred Hoppe's subdivision; acres and ½ acre lots for homes, 20 minutes from Huntington Bldg. Lots $250 and up. Easy terms. Free tickets at 139 STIMSON BLDG.

FOR SALE—OWNER OF 10 ACRES FINE land near city, and foothills, plenty water stock about to lose his equity, being past due, will make great sacrifice. see NATIONAL REALTY & TRUST CO., 122 S. Broadway, 1.

FOR SALE—75 ACRES, 6 MILES SOUTH OF city, on San Pedro and Salt Lake Railroad, with depot on land; good for alfalfa, vegetables or eucalyptus; $150 per acre.
EDWARDS & CO., 230 W. First.

FOR SALE—ONE ACRE CORNER LOT IN Glendale; several fine old shade trees; ideal home site, $1600. WILLIAMS, 622 W. 6th. F8236.

FOR SALE—NEW SIX-ROOM MODERN cottage, very best suburban location; price $2750; part cash. Apply for particulars to N. C. KELLEY, 729 H. W. Hellman Bldg. 1

FOR SALE—FIVE ACRES, SIX-ROOM house, barn; 40 minutes' ride of city; fine water supply; must sell to raise money. Address J. F. DAY, Sherman, Cal. 1

FOR SALE—LOTS AND ACRES; 5-CENT fare, at end of Eagle Rock AVENUE, Garvanza (yellow) car line; easy terms; location picturesque, high and healthful; no adobe; no mud; easy payments. CRITES, MYERS & KULLI, at end of car line, or 307 S. Avenue 64.

FOR SALE—SACRIFICE SALE.
I own one of the choicest east front lots in Groveland, which I will sell at $150 less than I paid for it two years ago. Address C. A. MOORE, 309 Mercantile Place, Los Angeles. 1

FOR SALE—$800—$900—$900.
The best lots for money in South Pasadena; gas, trees and climate; easy terms, good car service.
RALPH M. WATSON,
601 Grant Bldg. A8467, Broadway 4575.

FOR SALE—
Poultry Ranches.

FOR SALE—
Get a home; don't pay rent.
$5 down and $10 a month.
Prices $450 up per acre. Have a farm all very near, on a ride or free.
We start you in business in
One week. Everything you need is there.
One settler the first year sold
1500 ducks and chickens for holiday trade.
If you ever raised chickens you can
Double that at Neff Station, Inglewood
Redondo car. Come and talk it over.
HAWTHORNE ACRES CO., 411 S. Main.
Room 230. Phones F4019, B'way 4632.

FOR SALE—POULTRY RAISING AT CORcoran is a very profitable industry. You have the advantage of both San Francisco and Los Angeles markets. Poultry raising in Corcoran is successful, because the climate is more adapted there than at any other part of California.
In order to build up Corcoran, we are ready to make a special proposition to those wishing to go into poultry raising. Call and see us. GEORGE C. PECKHAM & CO., 203-4-5 Union Trust Bldg.

FOR SALE—CHICKEN RANCHES.
10-ACRE CHICKEN RANCH
On car line, 300 chickens, 5 cows, 1100-pound horse, wagon, harness, all farm tools, 7-inch flowing well, gum grove, some fruit trees, 5 acres in grain, good 6-room house; partly furnished, large barn, only $4000; ½ cash will handle it.
WILL C. PRATHER INV. CO.,
Suite 518-20 Grant Bldg.

FOR SALE — OR EXCHANGE. SMALL poultry ranch, close in, 12x30; cement walk and curbing; shade trees; 40 fruit trees and grapevines; 4-room California house, well furnished; water in house; fireplace; 6 chicken runs, 12 chicken-houses; water in each pen; brooder-house, incubator, 300 Buff Orpington and Barred Rock chickens; price $2700; will take clear lot or lots up to $1000; cash $450, balance $75 at 1% a month. Address J. F. RUESEL, R. F. D. No. 4, Box 489.

FOR SALE—
Suburban Property.

FOR SALE—
THE CLOSE-IN FARM LANDS
OF TODAY WILL BE THE
CITY SUBURBS OF TOMORROW.
BUY AT SOMERSET ACRES
AND PROFIT BY THE ADVANCE.
Besides getting number 1 farm lands you get the growing crops and great future prospects when you buy at Somerset Acres. The Santa Ana electric line station and power house are located there. The site was selected by the Pacific Electric because it is the highest point between Los Angeles and Santa Ana. It is considered the site of a great future suburban city. Investors buying there now get in ahead of big developments and can't fail to make big money.
HOMESEEKERS ARE CROWDING THERE AND BUILDING IS VERY ACTIVE.
The land is the best in this vicinity. Everything grows, from beets to barley and from potatoes to prunes. Evene oranges succeed, several groves in that vicinity proving the fact. It is the best portion of the old Bixby ranch, famous for its big productions. Present crops go with the land. Water costs nothing, as it flows without pumping and is piped in steel mains to every acre.
ONLY 30 MINUTES FROM SIXTH AND MAIN, TO SOMERSET STATION ON THE SANTA ANA ELECTRIC LINE.
$200 AN ACRE UP.
$10 DOWN; $10 A MONTH.
TWO EXCURSIONS EVERY DAY.
"You're safe at Firth's."
EMIL FIRTH,
219 W. 4th st., bet. Broadway and Hill.
Phones A8165; Main 2545.

FOR SALE—
...SLE ROCK ACREAGE.
We offer the following well located acreage, on reasonable terms.
2½ acres, on line, with water, $1300.
2½ acres, on Hill ave., navel oranges, $2000.
2½ acres on Hill ave., some trees, $1800.
3 acres with three-room house and barn, $2100.
5 acres rolling land, double frontage, live oaks, $3000.
6 acres magnificent table land, $3600.
8 acres, double frontage, big trees, $5500.
10 acres, facing Sycamore ..., live oaks, $6500.
11 acres on Hill ave.; finest view in Eagle Rock, $5500.
15 acres, splendid building property, large live oaks, $7500.
These pieces comprise all the remaining foothill acreage available in Eagle Rock. All are supplied by the Eagle Rock Water Co. and reached by city car line.
"IT PAYS TO SEE US."
EDWARDS & WINTERS COMPANY,
224 Laughlin Bldg. Main 9097; Home ex. 767.
H. S. Bourne, Sole agent in Eagle Rock. 1

FOR SALE—
GO
Go where the soil is right.
Go where the water supply is abundant and cheap.
Go where the electric cars take you.
Go where the climate is right.
Go where society and schools are right.
Go where the orange and lemon grow to perfection.
Go where potatoes and corn grow to perfection.
Go where strawberries grow to perfection
Go where every vegetable grows to perfection.
Go to COVINA in our automobile.
Go and see the best forty acres of land in the San Gabriel Valley, planted to walnuts.
For prices and terms
See my agent, JOS. R. LOFTUS,
529 Citizens' Natl. Bank Bldg.
Phones A or Main 8518.
Courtesy to agents. 1

FOR SALE—
LOMITA.
Five and ten-acre tracts for small farming. Low prices, easy terms, close to Los Angeles.
See Lomita at our expense.
W. I. HOLLINGSWORTH & CO.,
316-16 Wilcox Bldg., Second and Spring sts.

FOR SALE—BEAUTIFUL COVINA RANCH 4½ acres, set to full bearing oranges, part Valencias, with crop if bought right away. On principal street, faces mountains, opposite subdivision, with 2 cottages already built, no frost, has oldest and most abundant San Dimas water right, 27 varied fruits, bearing in parkway. Complete irrigating cement system; small reservoir and domestic pipe. Thoroughly pruned, fumigated and fertilized last fall. Taxes and fire insurance paid. 3-4 mile from postoffice, 1-4 mile from electric car; 30 minutes from Los Angeles, with 40-round trip. Terms only $3000, half cash, half time, 7 per cent. Apply Box 2, AZUSA, CAL.

FOR SALE—AT THE NEW FACTORY TOWN of HAWTHORNE we are offering for a limited time level building lots for $90 and up. Street work completed. Hawthorne is 15 minutes from 2nd and Spring sts., and via the fast Redondo Beach Electric service. Our office open all day Sunday to give out free tickets and free information. The easy terms of $1 down and $1 per week with no interest or taxes, offers you an opportunity of securing a home place in this busy little factory town between the city and the sea. GOLDEN STATE REALTY CO., 608 S. Spring st. 1

FOR SALE—LA CRESCENTA FOOTHILLS. Only 12 miles from Los Angeles.
Elevation 2000 feet; no fogs; no frost.
Special offering of 20 acres, improved.
No prettier home site, with full view of California Island, Mt. Lowe and surrounding country.
Healthiest suburban home place, with good roads.
Mountain spring water in abundance, free.
Easy terms. S. JACOBY & CO.,
233 Pacific Electric Bldg.

FOR SALE—
POULTRY LANDS.
ABUNDANTLY WATERED.
½ TO 10-ACRE RANCHES.
$225 UP; $25 DOWN, $10 PER MONTH.
FINE ELECTRIC SERVICE. SCHOOL, CHURCHES, POSTOFFICE, ETC.
SEE OUR SPECIALTIES FOR THIS WEEK.
E. L. HOPPER & SON (OWNERS.)
402-6 LAUGHLIN BLDG.,
215 S. BROADWAY.
A1361. MAIN 244.

FOR SALE—FIVE-ACRE RANCH.
In the beautiful San Gabriel Valley, east of the Mission, rich, sandy loam with plenty of cheap water; unexcelled for fruits, berries, vegetables or chickens; less than ten miles from the heart of Los Angeles, and as the city grows this land cannot help increasing in value. This five acres will make you independent for life. See us Monday.
CHAS. L. HUBBARD CO.,
732-6 Security Bldg.

FOR SALE—FOR BARGAINS
IN ALHAMBRA, HUNTINGTON DRIVE, EAST PASADENA, AND OTHER CHOICE LOCATIONS SEE EDWIN G. HART & CO. WHO MAKE A SPECIALTY OF THESE PROPERTIES.
EDWIN G. HART & CO.,
726 H. W. Hellman Bldg.
A3615; Main 4000. Member L. A. R. B. 1

FOR SALE—
HANDSOME NEW BUNGALOW AT DOS ROBLES. Artistic design, perfect construction. Splendid location. East front. Superb mountain view. One block from Huntington Drive and electric cars. Seven rooms, furnace. Everything just right. See owner.
THEODORE HAYNES,
Room 206 Wilcox Bldg. 1

FOR SALE—10 acres, $2000, modern house. Water piped through same. Electric lighted; good large barn and outbuildings; 60 fruit trees, balance to vegetables. 5 head dairy cows, implements, etc. Income over $1000 last year; near electric line and steam road. Owner obliged to leave and will sell for $5000 part cash, balance easy or might consider trade of equal value. A snap. J. C. ODELL, 207 Mercantile Place. F4141. 1

FOR SALE—OR EXCHANGE, FOR CITY. Santa Monica or Ocean Park, of equal value, clear, 5-room modern cottage; 2 lots, 50x140 each; barn, chicken corrals, fruit and flowers; cellar; all street work done; ideal district for health; 400 feet above L. A.; 20 mile view of mountains to ocean; finest district here for residence; no agents; cash value $2500. J. P. GOODE, owner, Whittier, Cal. 2

FOR SALE—HUNTINGTON PARK, A FINE corner lot, 125x150; street work done in front, bes, water and garden soil; an artificial stone house in rear; good for a large chicken ranch, price $1200; $400 cash, balance $20 per month, without interest; 5-cent car fare; 15 mins. from 6th and Main. Whittier car. H. A. SNAVELY, Miles Station, Huntington Park.

FOR SALE—1 MILE FROM CITY, GLENdale, alongside S. P. R.R., 14 acres fine land, suitable for berries or vegetables; about 5 acres full-bearing fruits; good well; small buildings; only $450 per acre; when motor cars are running, in 60 days, will be worth double the price. Address BOX 206, Glendale, or phone Sunset 903. 3

FOR SALE—ONE ACRE ORIGINAL SUNnyside Heights, value $1200; $800 cash; 18 months' mortgage, $200. Address C, box 167, TIMES OFFICE. 1

FOR SALE—TWO LOTS, 17 AND 18 QUEEN tract, Watts, value $400; $150 cash, $125 18 months' mortgage. Address C, box 168, TIMES OFFICE.

FOR SALE — TEN ACRES NEAR EL Monte, set to young walnut trees, five minutes' walk from electric line. Address B, box 104, TIMES OFFICE. 1

FOR SALE—AT GLENDALE, A WELL-LOcated lot 50x125, $400, on easy terms. MISS FLORA CLARK, Venice, Cal. 1

EAGLE ROCK.

FOR SALE—
EAGLE ROCK TOWNSITE.
Adjacent to $17,000 bank building and adjoining the site of the Women's Twentieth Century Club, we offer large 50-foot building lots for $425. Street work all in; water piped. Terms 10 per cent. cash, balance $10 per month.
"IT PAYS TO SEE US."
EDWARDS & WINTERS COMPANY,
224 Laughlin Bldg. Main 9097; Home Ex. 767.
H. S. Bourne, sole agent in Eagle Rock.

HOLLYWOOD—
For Sale, Exchange or Rent.

FOR SALE—

Cheapest lots in Hollywood

Fronting north on

PROSPECT BOULVD. AND CARLTON WAY

Only 300 feet west of Western ave.

Note the choice location! ! !

Note the large lots! ! !

Note the low PRICES! ! !

Note the easy terms! ! !

$1750 for 50x190 lots on Prospect Blvd.
$1300 and up for 50x171 lots on Carlton Way.
One-fourth cash, balance in 1, 2 and 3 years.
YOU CAN'T BEAT IT.
Gas, water and electricity on the tract, cement sidewalks and curbs, graded, oiled and rolled streets.

Watch Hollywood Grow.

The completion of the Hill-street tunnel will mean much for HOLLYWOOD; means a running time of 15 minutes to the property we offer and means a substantial increase in the value of the lots.

Get in EARLY—Get in NOW.

If you want a Hollywood lot, don't fail to go at once to see the DUNNING TRACT.

Corner of Prospect blvd. and Jackson Way,

or see the selling agents,

HILDESHEIM & SCHILLER,
508 Delta Bldg., 424 S. Spring.

Phones—

Real Estate Classified Liners

FOR SALE—
Suburban Property.

ALTADENA.

FOR SALE — OR EXCHANGE, 5 ACRES; one of the most handsome building sites in Altadena; location unexcelled; on 3 good streets; fine for a home or for subdividing; good surroundings; excellent water right; close clock from electric car; fine view in all directions will sell a part or all. Address P.O. BOX 407, Pasadena, Cal. 1

FOR SALE—LEASE OR TO LET—NEAT newly furnished cottage, three rooms and bath, also summer kitchen, in Altadena, lot 94x220 feet; lawn, flowers and fifty orange trees in fruit; with electric light and Home telephone. See owner, R. G., 522 S. Main st. 1

FOR SALE—A FEW LARGE, BEAUTIFUL lots, ideal location, one block from electric car, fine view; excellent water right; price right. Address OWNER, P.O. box 697, Pasadena, Cal. 1

FOR SALE—IF YOU HAVE PROPERTY for sale or trade for South Pasadena or Los Angeles list with MRS. SUFFERN, 201 Alexander Bldg., South Pasadena. 1

COVINA.

FOR SALE—I HAVE THE BEST BARGAIN in orange property, improved or unimproved, ranging from 5 to 20 acres in the San Gabriel Valley; I can sell or exchange for Los Angeles or San Pedro. Write for particulars. A. J. REETZ REALTY CO., Covina. 1

FOR SALE—5 ACRES 14 YR. OLD NAVELS; fine location, $2500 below market value, if sold at once. A. J. REETZ REALTY CO., Covina. 1

FOR SALE—THIS IS A BARGAIN. for $4000, 5 acres Valencias, with good house and barn, A. J. REETZ REALTY CO., Covina. 1

FOR SALE — 30 ACRES, 6 ACRES IN 6-year-old navels, balance 1-year-old Valencias, ample water, easy terms; price $4500. COVINA REALTY CO.

FOR SALE—
Lemon and Orange Groves.

FOR SALE—5-ACRE ORANGE GROVE, 5 acres to Washington Navels in bearing, balance to barley and potatoes. In fine condition, 4-room house, new barn, chicken corrals; one 200-pound team, all tools, everything first-class; good location. Water rights the best. Soil for chicken ranch. This is income property. Will exchange for improved place of 5 or 3 acres near a good town in this section. Price $6250. Mortgage $1500. What have you? J. C. ODELL, 26 Mercantile Place. 1

FOR SALE—7½ ACRES, 6 YEAR NAVELS, 5 room new modern house; barn, water tank; splendid crop this year GOES WITH THE PLACE. WITHIN CITY LIMITS OF RIVERSIDE. Price is ridiculously low at $4,000; as the place is worth much more, and value will greatly increase yearly. THIS IS ONE OF THE CHOICEST OF FINE ORANGE ORCHARDS. WE HAVE EVERY OFFERED. Glad to show it. WILLIAMS BROS. O., 319 H. W. Hellman Bldg., Los Angeles. 1

FOR SALE — ORANGE RANCH, ORANGE county, 18.32 acres, water stocked, in frost-belt; location unexcelled; on 3 good streets; fine for a home or for subdividing; good surroundings; excellent water right; one block from electric car; fine view in all directions will sell a part or all. Address P.O. BOX 407, Pasadena, Cal. 1

FOR SALE—LEASE OR TO LET—NEAT newly furnished cottage, three rooms and bath, also summer kitchen, in Altadena, lot 94x220 feet; lawn, flowers and fifty orange trees in fruit; with electric light and Home telephone. See owner, R. G., 522 S. Main st. 1

FOR SALE—A FEW LARGE, BEAUTIFUL lots, ideal location, one block from electric car, fine view; excellent water right; price right. Address OWNER, P.O. box 697, Pasadena, Cal. 1

FOR SALE—IF YOU HAVE PROPERTY for sale or trade for South Pasadena or Los Angeles list with MRS. SUFFERN, 201 Alexander Bldg., South Pasadena. 1

COVINA.

FOR SALE—I HAVE THE BEST BARGAIN in orange property, improved or unimproved, ranging from 5 to 20 acres in the San Gabriel Valley; I can sell or exchange for Los Angeles or San Pedro. Write for particulars. A. J. REETZ REALTY CO., Covina. 1

FOR SALE—5 ACRES 14 YR. OLD NAVELS; fine location, $2500 below market value, if sold at once. A. J. REETZ REALTY CO., Covina. 1

FOR SALE—THIS IS A BARGAIN. for $4000, 5 acres Valencias, with good house and barn, A. J. REETZ REALTY CO., Covina. 1

FOR SALE — 30 ACRES, 6 ACRES IN 6-year-old navels, balance 1-year-old Valencias, ample water, easy terms; price $4500. COVINA REALTY CO.

FOR SALE—
Lemon and Orange Groves.

FOR SALE—5-ACRE ORANGE GROVE, 5 acres to Washington Navels in bearing, balance to barley and potatoes. In fine condition, 4-room house, new barn, chicken corrals; one 200-pound team, all tools, everything first-class; good location. Water rights the best. Soil for chicken ranch. This is income property. Will exchange for improved place of 5 or 3 acres near a good town in this section. Price $6250. Mortgage $1500. What have you? J. C. ODELL, 26 Mercantile Place. 1

FOR SALE—7½ ACRES, 6 YEAR NAVELS, 5 room new modern house; barn, water tank; splendid crop this year GOES WITH THE PLACE. WITHIN CITY LIMITS OF RIVERSIDE. Price is ridiculously low at $4,000; as the place is worth much more, and value will greatly increase yearly. THIS IS ONE OF THE CHOICEST OF FINE ORANGE ORCHARDS. WE HAVE EVERY OFFERED. Glad to show it. WILLIAMS BROS. O., 319 H. W. Hellman Bldg., Los Angeles. 1

FOR SALE — ORANGE RANCH, ORANGE county, 18.32 acres, water stocked, in frost-belt; location unexcelled; on 3 good streets; fine for a home or for subdividing; good surroundings; excellent water right; one block from electric car; fine view in all directions will sell a part or all. Address P.O. BOX 407, Pasadena, Cal. 1

FOR SALE—ORANGE GROVES FOR INCOME. 20 to 40 per cent on this bargain in Covina, 9 acres, 16 in full-bearing Valencias and navels; crop goes in, and only $4000 to handle it; $2500 cash, 15 shares A-1 water, can't be beat for the very best groves in all good seasons. FRANK L. FRARY, Room 6, Stanton Building, Pasadena. 1

FOR SALE—STRATHMORE ORANGE LANDS. Between Lindsay and Porterville. 3500 acres, the cream of the district. In tracts of 20 acres upwards, from $85 to $100 per acre; cash, balance at end of 6 years. Magnificent location, abundant water, electric power, school, railway station; frostless belt. For maps, plats and terms, address ALEXANDER LAND CO., Fresno, Cal. Fresno Cal.

FOR SALE—BUSINESS COMPELS ME TO dispose of my 7 acre orange grove at Riverside, dandy 6 room house, modern conveniences, and everything complete for working the place; everything in splendid condition, but I am forced to leave and will make the sacrifice to sell at once, price $10,500. E. WARREN, 324 N. Euclid ave., Pasadena. 1

FOR SALE—HALF INTEREST IN A 15-acre orange grove in Monrovia, "The Gem of the Foothills." Must sell this week at sacrifice. Party buying me out gets rent free and profits from ranch. $1500 takes this ranch fully equipped. House, barns, tools, etc. See me at once.

Room 5, 432 S. HOPE. 1

FOR SALE—ORANGE AND LEMON orchard at Upland, 10 acres—five each of lemons and navel oranges in full bearing; a model orchard and large income property; perfect condition; easy. Call or address O'NEILL, Orange Grove Headquarters, new office opposite Postoffice, Pomona, Cal. 1

FOR SALE — ORANGE ORCHARD AND beautiful home, 20 acres at Upland, one of the best orchards and one of the most beautiful homes in the colony; an ideal property; price reasonable; satisfactory terms. Call or address J. O. ENELL, Orange Grove Headquarters, new office, opposite Postoffice, Pomona, Cal. 1

FOR SALE—LEMON ORCHARD; 20 ACRES in full-bearing; a big producer and a money maker. Located in good lemon district and near packing-house. Price $1000 per acre. Call or address J. O. ENELL, Orange Grove Headquarters, Opposite Postoffice, Pomona, Cal. 1

FOR SALE—20-ACRE ORANGE GROVE, ON Santa Anita ave., near Monrovia, foothill section, all in 14-year-old navels. Produced 5000 packed boxes this year, has deeded water right, reservoir, also first-class pumping plant. Good home location. Price only $4000. Terms. J. G. WESTFHAL, Hotel Chickasaw. 1

FOR SALE—ORANGE RANCH, WEST OF Monrovia.

15 acres foothill ranch, half in navels and valencias, half in winter garden land, chicken ranch, 4-room house; fruit, outbuildings and pruning done during past year, enquire of PATRICK DAVIES, 221 White Oak Ave., Monrovia.

FOR SALE—ONE OF THE FINEST CORNER grooves on Euclid ave., Upland; this is good to look at; price right.

—ALSO—

4 acres, 4 bearing lemons, ½ bearing apricots, this is a money maker, only $2250, terms easy. E. A. MILLER, 201 Bryson Bldg.

FOR SALE—THE BEST 10-ACRE ORANGE grove near Ontario and Upland. Cheap water right with all the water you can use. Good orange goes with the place. If you want to buy or sell orange ranches, list with. BOYD & KING. 1

400 Security Bldg. Cor 6th & Spring.

FOR SALE—LEASE; 30 ACRES OF OR-anges and lemons for a term of three years, that should net a good man $10,000. Will give about 70 per cent to the lessee, but responsible men need apply. COCHRAN, 313 Pacific Electric Bldg. 4

FOR SALE—OR EXCHANGE; 10-ACRE OR-ange grove on Magnolia ave., Corona, Cal trees 8 years old; 20 shares of water stock in the best company. Will consider city exchange. This grove is one of the best. See I. R. COWAN, 124 W. 6th st. 1

FOR SALE—80 ACRES AS FINE LEVEL rich orange land as there is in this State, near Delano, Kern county. Will sell, or could consider exchange for city or suburban property. WILLIAMS BROS. CO., 319 H. W. Hellman Bldg., Los Angeles. A2758. 1

FOR SALE—20-ACRE ORANGE GROVE IN Cucamonga district. Ten acres in navels, five in Valencias and five in mavelencias. This is in fine condition and you will like it. Price $16,500. See PHIPPS, 224 S. Broadway. 1

FOR SALE — ORANGE AND LEMON grove shows a high percentage of profit on investment. We make a specialty of groves for all best localities. We have some genuine bargains. WISLER, MOORE & CO., 319 S. Hill st. 1

FOR SALE—TEN ACRE ORANGE GROVE near Glendora, much below anything in the vicinity in price, at $2000. Two-thirds Valencias, one-third Navels. WISLER, MOORE & CO., 319 South Hill st. 1

FOR SALE—INCOME ORANGE GROVE, navels, Valencias; Westlake furnished home; absolutely new automobile; nothing better anywhere; investigate. 816 CARONDELET ST. 1

FOR SALE—TEN-ACRE ORANGE GROVE, Tustin district, Orange county. In bearing and good condition; with water stock. Bargain price, with crop $2500. Terms. OWNER, 713 O. T. Johnson Bldg.

FOR SALE — FINE 12-ACRE ORANGE; high and frostless; right in desirable town; includes house; only $10,000. J. MOREY, with YOUNG & ADAMS. 254 S. Hill. 1 A7386.

FOR SALE—OR EXCHANGE, GOOD 10-acre orange grove, plenty water, 9-room house, this is the best buy in Riverside county for $6500. MARMONT, 629 North Hill, owner. 2

FOR SALE—FINE COVINA ORANGE— 5-acres and house; grove in perfect condition; 16 years old. J. MOREY, with YOUNG & ADAMS. A7386. 254 S. Hill. 5

FOR SALE—ORANGE LAND, TEN ACRES unimproved, with ten shares San Antonio water stock, in Upland district, $175 an acre. Apply W. P. ARDEN, Ontario, Cal. 1

FOR SALE—LEMON AND ORANGE GROVE, could take cottage apart, terms; large GEORGE FENSOM, Covina, Cal. 1

FOR SALE—
Lemon and Orange Groves.

FOR SALE—
ORANGE GROVES THAT PAY.

8 ACRES COVINA WAY.

4½ acres in Eureka lemons, 3½ in Valencias and 4½ acres in navels, all bearing trees; balance of land vacant, but suitable for oranges or lemons. The lemons alone should bring $200 to $400 per month this year; improved with a beautiful 6-room strictly modern bungalow that was built last fall, and cost $2500 to build; oak floors, beamed ceilings; paneled walls, etc.; porcelain bath, toilet, stationary tubs, etc.; gas plant for fuel and light.

Owner is going to leave the city, and will include all furniture, which is the best; piano, brass bed, etc.; linen, silverware, dishes, etc.; cow, team and complete working equipment; all one needs is to move one's trunk in. This ranch is $5000 under value.

Price, $20,000; no trade.

20 ACRES, COVINA, CAL.

9 acres in Valencias, 9 acres in navels and 2 acres in Eureka lemons; all bearing and will net $4500 this year; although the orange market is low; improved with a modern 6-room bungalow, electric lights, furnace, etc.; beautiful drive, flowers, ornamental trees, etc.; this ranch is located near electric line and the location is the best in this district overlooking all the rest; I can easily show how this ranch will be worth $40,000 inside of two years; also that it is now under value.

Price, including crop, $26,000.

110-ACRE FOOTHILL RANCH, BETWEEN SAN DIMAS AND LORDSBURG. 35 acres in navels, 15 acres in grapes, balance of land in grain. I can make you a price that will startle you if you are interested. Absolutely free water, gravity flow.

For the best income ranches in all desirable districts, see me.

H. GUY HAGERTY,
901 Fay Bldg. 3rd and Hill. 1

FOR SALE—
TEN-ACRE ORANGE GROVE.
SIX THOUSAND DOLLARS

Will buy this beautiful grove.
It is worth $8500.
Owner non-resident, makes sacrifice
For the CASH. No trades.

A splendid 10-acre ranch, covered with nine-year-old, full-bearing navel orange trees; has 10 shares water; surrounded with fine "windbrake" of large trees,

Adjoining groves selling at $1000 per acre. Located at Ontario, 1½ miles from R.R. station.

Usual courtesy to agents.

See HARRY T. SMITH, with Mines & Parish, 315 S. HILL ST. 1

FOR SALE—
ORANGE AND LEMON GROVES.

In 5, 10, 20 and 40-acre tracts. San Dimas, La Verne, Charter Oak, Covina and Upland districts. Recently we decided to remove our branch office 704 Coulter Bldg., Los Angeles city, to our main office, Lordsburg, Cal. To any and all who are contemplating investing in the orange and lemon industry we respectfully ask you to either call, write or phone us. We are large growers ourselves, having first embarked in this industry in Southern California year 1875 and have been almost continuously at it since. We make no mistakes in locating our clients. Good ranches our office past year $900,000 or over, orange and lemon groves. The orange industry, remember leads all others in Southern California. W. T. MICHAEL & SON, Lordsburg, Cal. Residence Home 1642; office 1995.

FOR SALE—ORANGE GROVE.

WHEN YOU READ THIS, "EXPECT TO FIND IT JUST AS STATED." It's a GOOD BUY. A thrifty bearing orange grove in one of the best districts in the State and as good as the famous Lindsay district offers, there is 20 acres in the place with 16½ ACRES bearing navels and Valencia oranges, all in fine condition. 4 acre family orchard, good house and barn, 1-3 interest in pumping plant with more water than can be used, the balance of the land is excellent for any purpose, and near good town and schools. We might consider home in Los Angeles up to $4000, or will sell for cash payment of $5000 and balance to suit. PRICE ONLY $12,500. THE KINGENS LAND CO., 215 Mercantile Place. L. Phones Broadway 2547. F6238.

FOR SALE—

Choice navel and Valencia grove located close up to the foothills at Glendora; 11 acres, 5 to 8 year old trees; cement reservoir and pipe line; 6 room house, new barn, good team, all tools; Jersey cow; etc., for $11,800; nothing to be had to equal this for less than $1400 per acre in this locality; 3 blocks north of electric line, 4 blocks from bank and business center. J. N. WILLIAMS & CO., 205 I. W. Hellman Bldg. 1

FOR SALE—

A close-in orange grove of ten acres; 35 minutes from Los Angeles on the Pacific Electric Monrovia line and Southern Pacific Railway. One block from electric and railway station. Eight acres in Valencia and navel oranges, which produce a handsome income. Two acres vacant for homesite, garden, etc. In frostless belt; unfailing supply of water; grand mountain view. Prefer selling for cash, but would make terms or would exchange for well located city residence. Address OWNER, E, box 77, TIMES OFFICE. 1

FOR SALE—TEN-ACRE ORANGE AND lemon grove; could take cottage as part; terms; large crop. GEORGE FENSOM. 1

FOR SALE—
Beach Property.

FOR SALE—
For less than first cost on OCEAN FRONT lot at BAY CITY; must sell it this week. For further information call at 402 CITIZENS' NATIONAL BANK BLDG. 1

FOR SALE—CHEAPEST CORNER LOT ON Ocean Front between Venice and Ocean Park; clear; none better and a real bargain if taken now from owner. Phone Jefferson, E1074. 1

FOR SALE OR RENT—NEW 6-ROOM MODern bungalow, furnished; chicken yard, auto barn; on 3rd street car line, near Palisades. Owner, BOX 94, SANTA MONICA. Cal. 1

FOR SALE—LONG ...SACH MODERN COTtage, with one or two lots, at such a bargain we are ashamed to name it. Inquire 424 BRYSON BLOCK. 1

OCEAN PARK.

FOR SALE—
$2200 cash handles the biggest bargain in Ocean Park, two modern and well built, furnished cottages, one 6-room and bath and one 5-room and bath, on a large corner lot, west of Trolleyway and south of Pier ave. Paved street. Income $47 each winter month and $115 each summer month.

This property is easily worth $6000, but owner will cut price $1200 for quick sale. Price $4700, mortgage $2500.

See us Monday sure, for this extraordinary bargain.

HILDESHEIM & SCHILLER,
508 Delta Bldg., Los Angeles.
F6426. Main 5025. 1

FOR SALE—$PLENDID 6-ROOM, UP-TO-date cottage, worth $6000 spot cash; $5500 takes it. A 15 per cent. income property.

$5300—One of the finest, most modern, delightful, 8-room, lovely homes on the beach surrounded with flowers, one block from the ocean; a big snap.

$5000—Splendid Ocean Front lot near Windward pier; worth $8000.

$6000—Beautiful 7-room delightful home near Coeur d'Alene (where only $6000 to $15,000 houses are built); $2000 cash, balance terms if desired.

L. G. ALLEN,
"The Zephyr," Venice, Cal.

FOR SALE—IF I SHOULD ADVERTISE that I could deliver to you a fine lot facing Cahuilla Canal for $1200, wouldn't you say impossible? Try me and see; stringency of money compels some people to great sacrifices; here's your opportunity.

I have splendid apartment sites on Ocean Front and side streets at prices that leave money in your pockets.

I have the cheapest to the most elegant homes on the beach for sale.

L. G. ALLEN.
"The Zephyr," Venice, Cal. 1

FOR SALE—$2500; CORNER MARINE AND Lake streets, 50x100, street work all in, good location for business or apartment houses, easy terms. O. E. ROBERTS, owner, 1921 Sunset Blvd., Los Angeles. 1

FOR SALE—GREAT BARGAIN, 110 FEET ocean frontage, corner, between Pier and Windward aves., 25 per cent. less than anything on the front. IRWIN REALTY CO., 20 Windward ave., Venice, Cal. 1

HERMOSA.

FOR SALE—SIX ACRES WITHIN THREE-quarters of a mile of the beach, $ per acre. One-third cash, balance to suit. RICE & HUGHES CO., 409 Grosse Bldg. Phone Fitzs. 4

LONG BEACH.

FOR SALE—AT YOUR OWN PRICE, CORner on Pine and Stanwood, Long Beach; make offer; highest bid gets it; must get money. See COVER, 340 Pine st., Long Beach 1

FOR SALE—
Business Chances.

FOR SALE—
$1000 buys a half interest in a good paying business; $50 per month salary to the right party; investigate this. Address OWNER, box 77, TIMES OFFICE. 1

FOR SALE—
$1000 buys a half interest in a good paying business; $50 per month salary to the right party; investigate this. Address OWNER, box 77, TIMES OFFICE. 1

FOR SALE—
Beach Property.

SANTA MONICA.

FOR SALE—3-ROOM FURNISHED HOUSE, lights, water, large level lot; 3 blocks from ocean, two blocks from cars, half way between Ocean Park and Venice; $1250, on terms; $1000 cash; no objection colored folk. Write NED BRANSFIELD, Santa Monica. 2

VENICE OF AMERICA.

FOR SALE—VENICE; CORNER SPEEDWAY lot in the Strand for $1000. Address C, box 81, TIMES OFFICE. 1

MANHATTAN.

FOR SALE—MANHATTAN BEACH LOT ON 19th street near Ocean front, only $300; cost $600 cash. Owner, 424 EAST 25TH. 1

REDONDO.

FOR SALE — OR RENT — FURNISHED home on the bluff at Redondo Beach; wish to sell at once. BOX 77, Redondo, Cal. 1

FOR EXCHANGE—
Real Estate.

FOR EXCHANGE—OR SALE—

ROBERT MARSH & CO.,
139 W. FIFTH ST.,
SECURITY BLDG.

SOMETHING VERY CHOICE.

APARTMENTS
IN THE ELITE WILSHIRE DISTRICT.

INCOME $400 PER MONTH.

UNNECESSARY TO EXPATIATE UPON THIS. THE CHOICETS OF ALL SITES.

ASK FOR THE BEST LOCATION AND THEY WILL SHOW THIS VICINITY.

NEAR THE HERSHEY ARMS.

THIS SECTION
WILL ALWAYS BE WHAT IS TODAY, THE BEST TO BE FOUND.

VALUE $60,000 CASH.

IT IS A GUARANTEED INVESTMENT, INCREASING WITH THE GROWTH OF THE CITY.

IF YOU HAVE AN EXCHANGE SUBMIT IT ON CASH VALUATION.

AUTO AT YOUR SERVICE, MENTION THE TIME.

ROBERT MARSH & CO.,
140 W. FIFTH ST.,
SECURITY BLDG.,
EXCHANGE 175. 1

FOR EXCHANGE—

5-room modern cottage, 56x160, central part of city, $3200; exchange for small ranch, high ground, about same value.

Good corner "L" lot, suitable for apartments, good valuation at $3000, mortgage $1000; will exchange for cottage.

A lot between 8th and 9th, Country Club tract, 60x125, $1500; exchange for 5-room 2-story house in the southwest, valued up to $4000.

6-room cottage, Pico Heights, valued at $3500; lot as first payment up to $1000 or $1200.

Apartment containing 28 rooms, between 7th and 8th near Central, valued at $15,000, mortgage $4500; wanted improved orange grove.

2-story flat of 29 rooms on 10th st., close in, valued at $12,500; exchange for 6-room cottage west or southwest, north of 16th and this side of Burlington.

10-acre eucalyptus grove, 17 miles from city; will exchange for house in southwest valued at $4000 or $4500.

SEE LUNDEEN FOR HOMES.
(Close-in property.)
F7443. Main 1846. 702 S. Spring st. 1

FOR EXCHANGE—
WE WILL INVESTIGATE PROMPTLY.
$11,000—Eighty $7000. Ruth ave., between Sixth and Seventh. East front lot, 50x110, improved with two 5-room cottages, rented for $42, and orange or lemon grove.
$4000—Clear. 160 acres in the famous Pecos Valley, New Mexico. All fenced. Fine artesian well. Want walnut or potato land, improved or unimproved, or what have you?
$3000—Clear. One of the finest east front lots in Oneonta Park, 57x200, with 2 splendid oak trees. Want city income. Will assume about $1000.
$1700—Clear. Ocean front lot at Seaside Park. Want home, city or Sierra Madre. Will assume.

THE KREMER COMPANY.
507-8 Lissner Bldg.,
524 S. Spring st. Main 2757.
F5894. 1

FOR EXCHANGE—$250. A 12-ROOM LODGing-house; want larger house.
$2000—5-room modern residence, 63d st., cement work, fruit trees, want lot or acreage for $1050 equity.
$1400 clear acreage; want house and lot or rooming-house.
$6500—Beautiful modern 8-room 2-story bungalow, barn, lot 60x196, fruit trees; want Orange county acreage for equity.
$3500—Clear, Long Beach modern residence, full lot, will want 6-room Los Angeles residence up to $6500.
$3500—Mtg. $1000, modern residence, Long Beach; want farm land for equity.
$100 to $10,000, Long Beach improved and vacant, want eastern.
$1000—Clear, long Beach lot, want auto, electric preferred. DALTON, 215 E. 5th. F7562, Main 4254. 1

FOR EXCHANGE—
FROM OWNERS AND EXCLUSIVE AGENTS.
We want suburban and country property of every description. In exchange for Los Angeles city and suburban town property. If you want to exchange your property with the least possible trouble and delay, call at this office or write detailed particulars. We will investigate promptly and carefully.
THE KREMER COMPANY.
507-8 Lissner Bldg.,
524 S. Spring st. Main 2757. 1

FOR EXCHANGE—
IMPERIAL VALLEY LANDS.
65 acres of land near Holtville, for clear Los Angeles or beach.
80 acres near Brawley, for clear Los Angeles or beach.
160 acres improved land, for clear Los Angeles or beach.
320 acres improved land for good Los Angeles real estate.
V. E. STOCKWELL & CO.
304 Grant Bldg. A2314, Main 1539. 1

FOR EXCHANGE—WATSON'S BARGAINS.
$5000—Clear, 160 acres fine Coachella land, pumping plant, etc.; want city or Long Beach improved; this is one of my 3 best bargains; ask me about the others.
$20,000—Long Beach improved; want alfalfa ranch.
$1000—Clear, Long Beach lot; want auto, electric preferred.
$2500—Clear, Long Beach residence; want Monrovia, Sierra Madre or Glendora residence.
WATSON'S SWAP SHOP,
640 P. E. Bldg. Main 4254. F7760. 1

FOR EXCHANGE—
WANTED IN ALTADENA, SIERRA MADRE OR MONROVIA.
Good grove and home, near the mountains. $12,000 to $20,000. For choice Hollywood improved and cash. Alfalfa ranch, A-1 in every particular; soil, crop and water; 20 acres, team, tools, house and barns, close to Los Angeles and only $16,500. Some good trade, cash or terms. FRANK L. FRARY, room 6, Stanton Bldg., Pasadena. 1

FOR EXCHANGE—40 ACRES, 30 IN ELEgant stand alfalfa, 4 acres old eucalyptus, family orchard, pumping plant, 5000-gal. tank, 10-room 2-story house, hot and cold water modern plumbing, steel range, milkhouse, carriage-house, big barn, chicken yards, etc.; shade and ornamental trees, palms; $30,000, clear, making big money; want city residence or business property. WATSON, 640 P. E. Bldg. Main 4254. F7760.

FOR EXCHANGE—
IN STATE OF WASHINGTON.
10 acres, within corporate limits of a growing city on Puget Sound, within easy reach of Seattle and Tacoma. Sure to enhance with the coming of the C. M. & St. P. Railroad $2000. CLEAR. Want property here.
JAMES MENZIES,
232 Byrne Block. 1

FOR EXCHANGE—
IDEAL STOCK RANCH, KERN COUNTY.
2720 acres, house, barn, ten miles fence, best feed in country; will consider small ranch, improved or income and cash; price, listed, only $10 per acre. A fortune for somebody.
THEODORE HAYNES.
Room 204, Wilcox Bldg.

FOR EXCHANGE—
Real Estate.

FOR EXCHANGE—

A CHANCE TO GET BACK EAST.

ALL OF THESE WANT CALIFORNIA.
Some of them will put in cash.
Some will assume large amount.
Some want even trades.

	Mortgage.	Price.
Alabama, 200 A., timber	Clear	$ 2,000
Arizona, 320 A., improved	Clear	6,000
Arizona, 174 A., alfalfa	$5,000	20,000
Arkansas, 160 A., improved	Clear	1,500
Arkansas, 250 A., apples	$18,000	75,000
Arkansas, 5 lots	Clear	2,000
Arkansas, 520 A., improved	Clear	2,500
Canada, merchandise	Clear	12,000
Canada, store building	Clear	5,000
Canada, 1120 A., raw	$6,000	20,000
Colorado, residence	Clear	2,500
Colorado, residence	Clear	6,000
Colorado, residence	Clear	15,000
Florida, 10 A., oranges	Clear	5,000
Florida, 160 A., timber	Clear	1,600
Florida, 80 A., pecans	Clear	2,000
Georgia, 500 A., timber	Clear	5,000
Illinois, 20 lots	Clear	6,000
Illinois, residence	Clear	16,000
Illinois, 4 lots	Clear	1,600
Illinois, residence, furnished	$3,500	15,000
Illinois, residence	Clear	5,000
Illinois, lots	Clear	2,000
Illinois, 23 A.	$7,000	25,000
Illinois, residence	$600	6,000
Illinois, 8 lots	Clear	8,000
Illinois, 120 A., improved	Clear	10,000
Illinois, residence	$2,000	8,000
Illinois, 10 lots	Clear	6,000
Illinois, lots	Clear	6,000
Illinois, residence	$6,000	8,500
Illinois, residence	$5,000	8,000
Illinois, 177 A., improved	Clear	6,500
Illinois, drug store	Clear	11,000
Indiana, 6 lots	Clear	9,000
Indiana, 150 lots	Clear	15,000
Indiana, 800 A., improved	$25,000	65,000
Indiana, 200 A., improved	$3,000	12,000
Iowa, stores	Clear	10,000
Iowa, 80 A., improved	$3,000	8,000
Iowa, apartments	Clear	15,000
Iowa, business block	$6,000	25,000
Iowa, 50 lots	Clear	10,000
Iowa, business block	$3,500	15,000
Iowa, flats	$2,000	8,000
Iowa, 4 lots, house	Clear	6,000
Iowa, 2 lots	Clear	5,000
Iowa, residence	Clear	10,000
Iowa, residence	Clear	4,000
Iowa, 50 acres, grain	$1,400	3,750
Kansas, 15 lots	Clear	300
Kansas, 160 A., alfalfa	$3,000	6,000
Kansas, residence	$200	2,500
Kansas, 160 A., improved	Clear	10,000
Kansas, 3 cottages	Clear	4,000
Kansas, 483 acres, fruit	$2,500	28,980
Kansas, 20 A., alfalfa	$400	3,500
Kansas, 147 A., improved	$3,000	6,000
Kansas, 100 acres, dairy	Clear	6,000
Kansas, residence	$800	4,000
Kansas, hardware business	Clear	4,000
Kansas, stores, house	Clear	10,000
Kansas, residence	$3,000	11,000
Kansas, 160 acres, wheat	Clear	4,500
Kansas, 320 acres, wheat	Clear	7,700
Kansas, hardware business	Clear	5,000
Kentucky, 500 acres	Clear	5,000
Maine, 110 acres, grain	Clear	5,500
Massachusetts, house	Clear	4,250
Mexico, 11,600 A., rubber trees	Clear	25,000
Michigan, 40 acres, fruit	$700	3,500
Michigan, 6 lots	Clear	6,000
Michigan, 80 A., improved	Clear	3,000
Michigan, 2 houses	Clear	2,500
Michigan, 125 A., stock farm	$2,000	12,500
Michigan, stores, flats	$2,000	10,000
Michigan, lots, residence	$1,600	9,000
Michigan, residence	Clear	2,000
Michigan, 16 A., improved	$1,200	4,000
Michigan, residences, cash	Clear	11,000
Minnesota, 3 lots	Clear	1,100
Minnesota, 160 A., improved	$1,600	4,000
Minnesota, 275 A., improved	$2,300	8,250
Minnesota, 160 acres, raw	Clear	8,000
Minnesota, 320 A., improved	Clear	8,000
Minnesota, 80 acres, improved	Clear	2,000
Missouri, 3 houses	$2,000	10,000
Missouri, 20 lots	Clear	10,000
Missouri, 5 lots	Clear	5,000
Missouri, residence	$2,000	10,000
Missouri, lot	Clear	1,200
Missouri, 800 A., timber	Clear	8,000
Missouri, residence	$2,000	7,000
Missouri, flour mill	Clear	8,000
Nebraska, hotel building	Clear	10,000
Nebraska, lots, cottages	$1,300	4,800
Nebraska, 305 A., alfalfa	Clear	7,100
Nebraska, 480 acres, corn	Clear	12,000
Nebraska, lots, house	$1,200	5,200
Nebraska, 640 A., grain	Clear	12,500
Nevada, 1300 A., timber	Clear	7,000
Nevada, 10 lots	Clear	1,500
New Mexico, 9 lots	Clear	2,000
New Mexico, 160 A., fruit	Clear	16,000
New York, lot	Clear	3,000
New York, 300 A., improved	Clear	6,000
New York, 3 lots	Clear	1,500
New York, residence	Clear	15,000
New York, house	Clear	1,200
Ohio, 11 lots	Clear	2,200
Ohio, 240 A., improved	Clear	8,000
Ohio, 120 acres	Clear	6,000
Oklahoma, 160 A., dairy, fruits	$1,600	10,000
Oklahoma, 200 A., improved	Clear	5,000
Oregon, 240 A., improved	$4,000	24,000
Oregon, saw mill	Clear	5,000
Oregon, 40 A., improved	Clear	5,000
Oregon, 200 acres	Clear	2,000
Pennsylvania, residence	$2,000	4,000
Pennsylvania, residence	$20,000	45,000
Pennsylvania, residence	$5,000	8,000
Pennsylvania, lots, residences	Clear	250,000
Pennsylvania, residence	$5,000	11,000
Pennsylvania, flour mill	Clear	5,000
Pennsylvania, residences	$2,500	15,000
Texas, 1920 A., rice land	Clear	96,000
Texas, hotel building	Clear	2,500
Texas, residence	Clear	2,500
Texas, residence	Clear	8,500
Washington, residence	Clear	2,000
Washington, 1560 A., timber	Clear	250,000
Washington, residence	$500	2,000
Washington, 100 A., timber	Clear	5,000
Washington, 644 A., improved	$2,000	16,000
Washington, 120 A., fruit, dairy	Clear	15,000
Washington, 40 acres, fruit	Clear	12,000
Washington, lots	Clear	1,200
Wisconsin, 360 A., timber	Clear	25,000

HORACE G. HAMILTON COMPANY,
HARRY B. GOODMAN,
Manager Exchange Department,
300-301-302 Fay Bldg., Third and Hill.
MEMBERS:
Los Angeles Realty Board.
Cal. State Realty Federation.
L. A. Chamber of Commerce.
1 "Fourteen years in Los Angeles." 1

FOR EXCHANGE—
$8000, clear. 280 acres 30 miles north of city. Level valley land, 140 acres under plow, 4-room house, 2 wells, windmill and tank. Want house. Will assume or pay cash difference.

$3000, clear. 30 acres Turlock, Stanislaus county. Plenty of water. Level land. All in cultivation. Want cottage. Will assume.

$2500, clear. 6-room house, new and modern. Want Chicago. Will assume up to $2500.

$7000, mortgage $2000, 7½ acres Glendale. Want residence. Will assume up to $2000 or $3000. What have you?

$15,000, clear. Lease and furniture of 143-room hotel and office building. Want fruit ranch or northern acreage.

$7500, mortgage $3000. 8-room house just east of Main street. Modern in every respect. Want small house, Southwest or Hollywood or lots.

$8000, clear. Parksburg, West Virginia. Two 7-room houses, modern in every respect. Want Los Angeles county or city. Will put in $8000.

Clear. Lots and cash for mortgages, trust deeds or contracts.

$10,000, mortgage $4000. Store and living-rooms above. Lot 140x140 on car line. Want ranch. What have you?

$1800, clear. Two 4-room houses. Want cottage close in. Pay cash difference.

$12,000, clear. 16-room house, close in. Large lot. Walking distance. Want lot Bunker Hill way.

$500. Equity in 4-room house, large lot. Close to car line. East front. Want lot, cottage, Boyle Heights. Might put in cash and balance monthly payments.

J. T. PETERS, with D. L. PETERS,
214 H. W. Hellman Bldg. 1

FOR EXCHANGE—
A 160-acre farm in the mountains north of Los Angeles, a 7-room house, good large barn, several small buildings, chicken houses and wire netting corral; living spring water piped to house and barn, 5 or 6 acres of orchard and vineyard, 3 or 4 acres of garden, 3 good windmills to pump water for garden, 80 or 90 acres farm land; ½ mile to schoolhouse, 2½ miles to R. R. station. Price $4000 clear. C. E. DRESSER, 230-31 Security Bldg. Phones F4866, Main 906. 1

FOR EXCHANGE—I HAVE A FEW PIECES of first-class land in Tulare county that I can trade in lots of

Los Angeles Public Library

FOR EXCHANGE—
Real Estate.

FOR EXCHANGE—

15 acres, close to Pond station, best of soil, on good road; ½ in cultivation, $30 per acre, will exchange city property.

15 acres, close to Anaheim, 6 in 2 room California house; good barn; well; best of soil for berries; mortgage $1000; wants good lot.

10 acres, 6 acres set to walnuts, peach, apple, apricots, orange all family use; eucalyptus for fuel; speed, barn, chicken house, water shared, horse, harness; chickens; all tools; corner proposition, 1 mile out; close to electric line; $1500; wants city house for equity.

WOOD. We have 10 acres in the city of Hollywood; fine view; good well; some fruit; an elegant location; will exchange for city income property. Price $18,000. Will exchange for country.

10 acres, 15 set to walnuts to Santa Rosa; 3 acres, 1½ acres, to all kinds family fruit; one fine chickens; 7 chares water stock, 2 engine for pumping; modern 4 good barn; fine property; large lake good 6 room house and lot, goes up to $4000; balance cash. One mile out, good location.

14 acres, 2 set to Valencia orange bearing; fine trees; 6 set to walnuts bearing; nearly 4 set—to small orange bulded; 5 chares water stock, house, good barn, wagon shed, chicken yard, all tools; abundance of water; will take good residence in city.

20 acres set to walnuts, 2 years, needed; adobe house, 4 rooms; barn; cement ditches; 2 room good condition. Price $10,000; will exchange for city.

10 acres—4 set to navels, 4 set to oranges; all in full bearing; 9 chares; house, 6 rooms, barn, chicken yard; cement ditches; 2 room house; all under cultivation; price $12,000; will exchange for city property, but owner wants good lot; will take that in exchange.

20 acres vacant, 10 seeded to barley; 6 room California house, stable, outbuildings; this is a snap; $4000; terms; price $3000; clear; wants good lot up to $1000.

We are advertising maps only

THE L. A. EVANS CO.
Real Estate and Investments
111 W. Center st., Anaheim

FOR EXCHANGE — VERY CHOICE improved orange grove, Lincoln county, near Davenport, well improved 10½ acres, Lincoln county, Okla.; 130 acres, 82 acres in cultivation, 200 acres, Hancock county, Ill.; 160 acres, Ark., fully improved, Orange county, Kan.; 240 acres, Orange county, Kan.; elegant 320 acres, Orange county, Kan.; nothing better; 80 acres, Northern Idaho; 400 acres, Northern Idaho; 40 acres, Improved; 160 acres alfalfa land, Imperial county; all of the above are choice farms. Want Los Angeles property. Will exchange for 10 acres, 5 miles from Santa Monica, fully improved; 10 acres, fully improved, Hill, near Yostin; excellent 8-room house, good buildings, excellent grove, good buildings, excellent soil, to Yostin; good income. Will exchange peach orchard, 6 miles from Yostin; 10 acres, Orange county, Cal.; 10 acres near Anaheim, fully improved; 40 acres, finely improved, at

Reliable Offerings

FOR EXCHANGE— Real Estate.

FOR EXCHANGE—

AT HOLLYWOOD,
TEN ACRES AND RESIDENCE.

A beautiful foothill property, with a grand view of all the surrounding country, including ocean and mountains. No frost or fog. Good soil; some trees and flowering plants; good seven-room house and barn; will make a fine suburban home for a rich man; price $30,000. Will take ranch or orange grove or city residence in exchange.

ERKENBRECHER SYNDICATE,
E. A. GRAY,
Manager Exchange Dept.,
122 W. Sixth st. 1

FOR EXCHANGE—
A good business lot in Boise City, the capital of Idaho; population 15,000; connected with hundreds of other towns by interurban car lines; would like an apartment, well located; will assume.

A good corner, coming business property, located in Phoenix, the capital of Arizona; improved; would like residence, L. A., Pasadena or South Pasadena; will assume.

Residence lots on Coos Bay, Or., a good harbor; great coal mines, great timber and mill interests; 15 creameries in the county; city lots have doubled in value in one year; will exchange for your equities.

Call on J. R. GOOD or W. H. MORRISON, with H. L. WILLIAMS & CO., 614 W. Seventh st. Phone Home 7128, Main 6707. 1

FOR EXCHANGE — LARGE MODERN house, two large lots, clear, for skilled ranch.

$9000—Two acres, highly improved, Altadena; want stock ranch, California or Southern Oregon; will assume.

160 acres, good house, barn; water right; plants for Los Angeles income.

Modern five-room cottage; want lot on high land.

15-room rooming house, hardwood furniture, presents carpets; lease; cheap rent; always full; want lots, land or equity in cottage.

Missouri farm, old homestead, for Southern California.

F. E. DODGE, 111 S. Broadway. A3545. 1

FOR EXCHANGE—
This is something good and is worth looking up. No inflation. Spring st. property, highly improved and getting better all the time; consists of good orange, walnut or ranch land. Price $140,000; will take property up to $75,000, clear, balance long time, per cent.

LOT 70x125.
Address B, box 42, TIMES OFFICE.

FOR EXCHANGE—
$70 ACRES FRUIT AND
AT BEAUMONT.

This is good land, suitable for fruits or grain; close to town. Price $40,000; mortgage $9000. Want to exchange for city and assume. Don't worry—unload your mortgage.

ERKENBRECHER SYNDICATE (LTD.)
E. A. Gray,
Manager Exchange Dept.,
122 W. Sixth st.

FOR EXCHANGE—60 PROPOSITIONS BY H. C. DECKER, 633½ S. BROADWAY. Phones Main 617. A2228.
See him to exchange anything, anywhere. What have you to offer?

6-room house for ranch.....$2500
6-room cottage for lots.....$2500
960 ranches from $1500 to $60,000
Investment 9-room, rental estate.....$6000
20-room lodging-house, real estate.....$8000
Transient house, 42 rooms, real estate.....$4200
10-room rooming-house, house and lot...$4500
Apartment house, 28 ft. front, real estate...$6000
21-room apartments for rooming-house.....$1500
3 rooms, worth $1000 cash, only.....$1000
H. C. DECKER, 633½ S. Broadway.

FOR EXCHANGE—
WANTED TO EXCHANGE FINE MODERN 10-ROOM HOUSE IN HOLLYWOOD; HARDWOOD FLOORS, 3 BATHS, FURNACE, BARN, ETC. SIGHTLY CORNER LOT, 100x181; PRICE $13,000. WILL TAKE FIRST-CLASS CLEAR LOTS IN LOS ANGELES OR HOLLYWOOD UP TO ABOUT HALF, AND BALANCE ON MORTGAGE.
WE ALSO HAVE SOME LOS ANGELES PLACES TO TRADE FOR HOLLYWOOD.
H. W. CAMPBELL & CO.,
OPPOSITE HOTEL HOLLYWOOD.

FOR EXCHANGE—$7000, 11½ ACRES ESCONDIDO, 6 acres lemons, 4 navels, fine house and palms, city water, new residence here, $1000 clear lot, S.W., street work done; want small ranch.

$7000 equity in modern bungalow and near new $2000 automobile; wana good equity in large place $5000.

$1100 clear lot, street work done; want equity in modern bungalow.

$10,000 good stocks, in fine subdivision and manufacturing, want good equities.

M'PHERSON REALTY CO.,
234-235 Bradbury Bldg.

FOR EXCHANGE—A FINE MODERN UNsurpassed marine view residence; solid concrete foundation and bulkheads; eleven large rooms; modern plumbing; porcelain baths; stone ceilings; Palace King furnace; perfect order; not damaged by quake; large lot; fine garden; sun all day; price $15,000. Will exchange property not often offered; elegant residences each side. Price $25,000. Will exchange for fine residence Los Angeles, Riverside, San Diego or foothills. Owner will really leave three to five years, secured lease, $1800 year, unfurnished. Address F. L., No. 1029 Vallejo st., SAN FRANCISCO. 1

FOR EXCHANGE—IN PASADENA.
A 12-room apartment-house in the very best section of the city, close to Maryland and the business center; price $25,000, and absolutely worth the money; it paid last year $2500. This house is fully furnished, is almost new, and nearly every room has a bath; it is a genuinely first-class piece of income property. We want a stock ranch, improved alfalfa, orange or walnut ranch up to $25,000, cash or time. No wildcats need apply.
FRANK H. LONG, 39 N. Raymond ave., Pasadena, Cal. 1

FOR EXCHANGE—WANTED, A FIRST-class residence to cost about $6000, in exchange for $2500 equity in a 40-acre ranch. Will pay difference in cash. Ranch located 1-8 of a mile from the city of Corcoran. Best property in the country. All set to barley; improved with new 4 room house and barn. Balance due $2450, payable $750 annually. This equity is not a trade price, but exactly cost. I am thoroughly familiar with values and want no inflations on house. If you have a first-class proposition to offer and are willing to trade, this basis, address I. W. O., AMBASSADA HOTEL.

FOR EXCHANGE—$4500, 8-ROOM DWELLing, large lot, centrally located, in Santa Ana, clear. Want good residence in Los Angeles. Will assume if suited.
$5000, 6-room dwelling, 2 lots, good location in Santa Ana, clear. Want Los Angeles property. Will assume a reasonable amount.
$8500, Half section of land in Holt Co., Nebraska, one mile from California property. Might assume if suited. Several ranches in Orange county to trade for town or city property. For further information, call on or address J. G. QUICK, Santa Ana, Cal. 1

FOR EXCHANGE—
RANCH FOR VACANT LOTS.
If you have some well-located vacant lots or improved property in Los Angeles, I can get you a deal for a 22-acre foothill ranch magnificently located in the La Crescenta district, 7 miles north of GLENDALE or PASADENA; all in bearing olives, almonds and oranges; small cottage, all kinds of domestic fruit; cheap and abundant water. Price $12,000, CLEAR.
JAMES MENZIES,
222 BYRNE BLOCK. 1

FOR EXCHANGE—A 40-ACRE RANCH, improved with a small Cal. house and barn. The soil is a sandy loam. Price $4000; will take city property worth $4000 in exchange, balance long time.
$15,000—40 acres near Buena Park; 8-room plastered house; 2 good barns, 3 acres in family orchard; 10 acres of 2-year-old alfalfa, 7 inches of water, 14 cows, 2 horses, 500 ft. 8-in. irrigating pipe. Will exchange for close-in city property.
CLARENCE A. KIDDER,
Buena Park, Cal. 1

FOR EXCHANGE—
WANT RESIDENCE
in exchange for clear vacant lots on East 4th street, Boyle Heights; high and sightly; $2500 for 7 lots, or could put in 5-room flat property always rented; close in, Boyle Heights—price $5000. My client WILL ASSUME and prefers West or Southwest and not over $6000. Would consider HOLLYWOOD, SOUTH PASADENA or ALHAMBRA.
JAMES MENZIES,
222 BYRNE BLOCK. 1

FOR EXCHANGE—FINE RESIDENCE IN the heart of the city of Racine, Wis. Nine rooms, modern. Oak and curly birch finish. Hot water, heat. Good cellar, good barn. Best residence street in the city, paved. Fine shade trees. 5½ blocks from the center of the city. Owner is in Los Angeles and wants apartment-house, residence or business. Price $9000. Clear of incumbrance.
JONES & RYDER LAND COMPANY,
215 W. Third st.
(Sole Agents.)

FOR EXCHANGE—
A FINE CORNER.
HOLLYWOOD—300 feet on Prospect ave, a southwest corner, one of the best lots in Hollywood. Want to exchange for equity in income city property. Price $18,000, clear.
ERKENBRECHER SYNDICATE (LTD.)
E. A. Gray,
Manager Exchange Dept.

FOR EXCHANGE— Real Estate.

FOR EXCHANGE—
$2000 equity in $9000 4-room cottage and $1500 cash for $3500 3 or 4-room cottage, close in, on west side.

9 modern bungalows, $2500 to $6000; will take 100 more good lots as first payment, balance monthly.

320-acre ranch in Kings county; want clear L. A. property, $600 up, mortgage back at 6 per cent.; price $50 per acre; investigate this.

3½ acres, new, modern 7-room house, furnished complete, new barn, fences and chicken house; 5-cent car fare; 300 chickens, cow, 2 horses, buggy and wagon; cost over $7500 cash; will take $6000.

Want grocery, $2500 to $6000. Hurry, this won't last.

See MR. MORRISON.
With H. L. MILLER & CO.,
414 W. 7th st. F3735, Main 6007. 1

FOR EXCHANGE—
Stock ranch, 1900 acres, Tehama Co.; modern house, 9 rooms, electric lights and good outbuildings; will carry 400 or 500 cattle, well timbered; 200 acres grain fields; about 250 acres could be put under water for alfalfa. This is a good proposition and will exchange equity of $10,000 for Los Angeles or vicinity, clear.
J. C. ODELL,
1 F4141. 307 Mercantile Place.

FOR EXCHANGE—OR SALE — AT INvoice, price $6000, a mfg. business, automobile and motorcycle fixtures, located in heart of city. Will take clear city or beach property or make suitable terms for cash. This business is on the market because of partnership disagreement. No trouble to satisfy from that it is a good thing. Patent rights go with the business. Address E. box 44, TIMES OFFICE. 1

FOR EXCHANGE—

Five-room cottage, lot 45x125; value $2500, clear; want one or two good lots, between Main, Wesley avenue, north of Slauson ave., balance cash. CRIBB & SINCLAIR, 119 S. Broadway.

FOR EXCHANGE—SANTA ANA.
Good 5-room house in Santa Ana, close in, two blocks from inter-urban RR., two blocks from school, two blocks from paved street. Corner lot 125x125, sidewalk on both streets. Good barn, corral, fruit and walnut trees, sewers, etc. Price $3500 clear. Want foothill residence, city or village, for about same assumed. O. M. ROBBINS, 117 W. 4th st., Santa Ana, Cal. 1

FOR EXCHANGE—
Have a nice 1½-story bungalow on high, sightly lot, close to center of city, for $4200; will exchange $2700 equity for clear vacant lots; might consider Gardena or Redondo, clear.
CAL GRATSON, with
Chas. F. Patterson & Co.,
415 Union Trust Bldg.
P4287, Main 3060.

FOR EXCHANGE—A GOOD ONE—
$15,000—CLEAR, A FINE 220-ACRE FARM IN MINNESOTA; HOUSE, BARN, WINDMILL, FEED GRINDER, EVERYTHING; fine CULTIVATION; 3 MILES TO TOWN. CAL. CHOATE, JONES & STUMPF, 201-202 COLLINS BLDG., 312 W. 3RD. PHONES A1286; MAIN 285.

FOR EXCHANGE—3 MODERN 4-ROOM COTtages, in East Los Angeles; will trade together or separately, value $2000 each.
Modern 4-room cottage, in Brooklyn Heights, value $1500.
Will trade any of these properties for something good and assume or will sell on terms of $100 cash and $20 per month, including interest. CALDWELL & CO., 220-21 Security Bldg.

FOR EXCHANGE—$10,000.
Suitable for flats or apartments. East front, close in, near West 9th st. Nine-room modern house, with seven-room cottage in rear. Want home in west or southwest to $4000, balance cash and mortgage. For exchanges see
BOYD & KING.
402 Security Bldg., cor. 5th and Spring.

FOR EXCHANGE—
$2000—Ten acres, about three miles west of Covina; about mile north of Covina electric line. Unimproved; good, level land.
Incumbered $600, five-year trust deed, 7 per cent, interest. Will take lot in Los Angeles or beach property, or submit offer. L. FOWLER, 905 Laughlin Bldg. Tels. A3631, Broadway 4722.

FOR EXCHANGE—9 ACRES NEAR POMOna, 2-3 navels, 1-3 Valencias, full bearing; $1500 Valencias on trees; navels sold for $2000; equity $10,000; want city, 4 room house in Fickhill Landing, or New York lot $4000, clear; clear want city; 9 room handsome residence furnished, and automobile, equity $10,000, for property New York City or near. L. S. McKINNEY & CO., 240 Douglas Bldg.

FOR EXCHANGE—MY UNDIVIDED ONEfourth interest in industrial lots, with crackage, between Sixth and Seventh sts. My equity is worth $10,500, cash value. Cannot meet my share of payments, which fall due soon. Will exchange this gilt-edge property for something clear, residence or vacant; no stocks. ROBERTS, 309 Lissner Bldg. F7625.

FOR EXCHANGE—NEW 7-ROOM 2-STORY house, modern, fine lot, 52x185, new 6-room bungalow, modern, very fine, lot 50x150, with large trees on 80-foot avenue; also new 4-room bungalow, also elegant new modern 6-room residence in the finest section southwest, also 15-room elegant residence, southwest. C. WIESENDANGER, 207 South Broadway, room 202. Phone Main 8415.

FOR EXCHANGE—$7000; NEW HOUSE OF 8 large rooms, cellar, oak floors, piped for furnace, located on Hallidale ave.; will accept $2000 to $4000 in other property; either good lots, new ranch or house in Redondo or Riverside; consider Oakland house, clear, for one or more houses here. WM. N. HOWAY, 211 Grant Bldg. A1939. 1

FOR EXCHANGE—FINE BODY OF OIL land, worth $1000 per acre, I want to exchange say 300 acres for stock ranch or other lands at $300 per acre. My lands are clear and will trade only for clear or very light incumbrance. Reply in full confidence. Am no broker. Address A, box 182, TIMES OFFICE.

FOR EXCHANGE—A SPLENDID 80-FOOT east front lot on Western avenue near Prospect, clear, for sale very cheap, or I will exchange for a good east-front lot (60-ft. preferred,) out Hollywood way or South Pasadena, for modern bungalow and I assume. Address E. WHITMORE, 141 West 25th st. Home 29647.

FOR EXCHANGE—
$7000—Alfalfa ranch, Chino district, 2 flowing wells, very fine, want city residence.

$2500—Minnesota timber land, clear, good value, want Southern California.
C. L. HIGBEE, 129 N. Union ave. Phone 51622. 1

FOR EXCHANGE—
Modern house, $10,000; trust deed, $5000, 8 per cent., and some cash for close in income, 60 acres, Burbank, $6000, for house at Long Beach or Ocean Park.
140 acres, Chino way, 100 in alfalfa, $12,500; all or half for city; also 20 acres, 2 wells, $7000, take $5000 house.
C. A. SPRAGUE, 510 Grant Bldg. 1

FOR EXCHANGE—WHO WANTS TO GO to Texas? We have a 2-story brick building located near Dallas, rented to a hardware firm on bonded lease at $540 rent per year. Can borrow $2500 on this property; price $6000. Want residence, acreage or beach property, California.
A4681. AMBROSE L. HAMELL, CO.,
Main 7567. 536-547 Douglas Bldg. 1

FOR EXCHANGE—
$6500—Actual cash price, fine business lot on East 9th street; business right there; paved street; 45x135. Will exchange for good ranch near city.
$7500—Fine income property, Southwest; rents $63 month; exchange for orange grove, Covina, or other first-class acreage.
CHAS. O. GODWIN, 309 W. First st. 1

FOR EXCHANGE—OR SALE.
160 acres in this county, of good level land with water and nominal improvements for $4000, would take good city property (no trash) as part payment.
DEL VALLE & DUNN,
L.A.R.B. Suite 314 Grant Bldg.

FOR EXCHANGE — BEAUTIFUL NEW home, near Washington street, on Harvard blvd.; must be seen to be appreciated; built for owner's home; fine large living-room; 6 generous rooms; thoroughly modern; want good building lots, preferably in Wilmington blvd. district. Phone A2730. WATSON, 322 L. A. Trust Bldg.

FOR EXCHANGE—A FINE CLOSE-IN CORNER.
$12,000—Close-in corner, ten minutes' walk from Broadway. Fine for flats, apartments and stores; will trade for income to same value, or country or beach to $9000.
J. H. G. STODDEN CO., 415-417 Byrne Bldg.

FOR EXCHANGE—OR SALE—SANITARIUM at the Hot Springs, on 160 acres of well-timbered land, in Idaho, on railroad, and has already established a reputation for its medicinal and curative powers; part cash and terms or part cash and trade for Los Angeles property. Inquire 434 BRYSON BLK. 1

FOR EXCHANGE—
$5000—7-room modern home, Inglewood; lot 130x232, near schools and churches; all kinds fruits and flowers; will exchange for improved ranch.
JONES & RYDER LAND CO.,
215 W. Third st.

FOR EXCHANGE—THREE MODERN COTtages, 4, 5 and 7 rooms each, want good

FOR EXCHANGE— Real Estate.

FOR EXCHANGE—
$12,500; mortgage $5500; 7½ acres; a beautiful home; all set to oranges, lemons and a family orchard; good house and outbuildings; nicely situated on the sidehill overlooking the valley; will exchange for Los Angeles cottages.
$7500—Clear, six acres of full-bearing oranges, house, barn, reservoir, etc. Will exchange for Los Angeles income.
$15,000—Clear, 22 acres; 15 full-bearing deciduous fruit; good improvements. Income last year over $2000; want L. A. income.
$2500—Mortgage $1800; monthly payments; good house and lot; close in; want Venice or Ocean Park.
$12,500—Clear; one of the best five-acre ranches in this locality, with a fine new house that has never been occupied; want L. A. or beach income.
Now, these are all first class properties that will bear investigation. If you are an owner or an agent and have anything to offer that is good, see us.
PARKER & STERNBERG, Glendale, First National Bank Bldg., 4th St. Station. 1

FOR EXCHANGE—
$2000 lemon orchard, want bungalow or apartment or rooming house, well located.
$7500, Washington navel grove, trees 15 years old, owner wants good residence property.
$12,500, Washington navel grove with two sets of buildings for Los Angeles.
One of the swellest 6 room bungalows in the south to exchange for apartment or rooming house.
$5000, two clear lots on Pasadena avenue, owner wants modern home, will assume.
$5000, clear, 6 room cottage at Santa Monica, owner wants ranch, will assume.
Large number of apartment and rooming houses to exchange for cottages and ranches.
G. W. SKINNER, 514 Chamber of Commerce. Phones A2753, Broadway 1902. 1

FOR EXCHANGE—
5-room cottage on E. 40th st., $2300, clear; want a ranch.
W. L. CARTER, 202½ S. Broadway.
6-room house in city limits of Madera, with 2 acres of land; price $3500, clear, for city or Pasadena preferred.
W. L. CARTER, 202½ S. Broadway.
4 vacant lots in Huntington Park, $2000, clear; will take vacant lot or assume on house.
W. L. CARTER, 202½ S. Broadway.
22-room apartment building; BIG LOT, NEAR THE LIBRARY at Redlands; income $130 per; price $14,000; for city.
W. L. CARTER, 202½ S. Broadway.
10-room house, lot 100x187, close in, at Anaheim; want Colorado city or country.
W. L. CARTER,
1 202½ S. Broadway.

FOR EXCHANGE—
Have a 6-room house, within 10 minutes' ride of center of city, value $3500, clear; will exchange for equity in new modern bungalow, southwest; will pay some cash and assume.
CAL GRATSON, with
Chas. F. Patterson & Co.,
415 Union Trust Bldg.
1 P4287, Main 3060.

FOR EXCHANGE—
Modern 7-room 2-story house in Long Beach, value $5000, clear; to exchange for home in Los Angeles, Southwest.
CAL GRATSON, with
CHAS. F. PATTERSON & CO.,
P4287, Main 3060, 415 Union Trust Bldg. 1

FOR EXCHANGE—$3000 ACREAGE FOR rooming house.
$2500 property, Anaheim, for rooming house.
$4500 residence, 17th st, equity for rooming house.
$3500 residence, 46th street, equity for rooming house.
CREAGER, 1004 S. Main. 1

FOR EXCHANGE—40 ACRES; ALSO 45 acres, near Modesto; both set to alfalfa, with good dairy herd; other stock and farming implements; good improvements; sandy loam soil; abundance water; want Los Angeles or Long Beach residence; might take few acres, well improved; price about $11,000 each. MODESTO LAND CO., 403 Grosse Bldg. 1

FOR EXCHANGE—$50,000, 3 STORY BRICK building and investment on prominent corner in Pasadena, well rented; mortgage $15,000 cash, $15,000 in real estate and balance mortgage on property, commission to agents. H. P. ERNST, room 313, Tajo Bldg., corner First and Broadway.

FOR EXCHANGE—A SNAP—
$3000—Mortgage $2500; up-to-date, 2 flats, in Riverside; on the best street; owner wants rooming-house or eastern property. A2545, Main 8255.
H. M. AUSLEN,
428 Bradbury Building.

FOR EXCHANGE—
$500—A large lot in Latin Station, clear, and some cash; want city cottage or rooming-house. Main 8255, A2545.
H. M. AUSLEN,
428 Bradbury Bldg.

FOR EXCHANGE—
$3750, mortgage $1250, 4 acres in Gardena. Fine sandy loam soil, plenty of water, house, barn, fruit, etc. Want cottage in city up to same value.
BURNS-HUTCHINSON CO., 621 Security Bldg. Main 8480, A7130.

FOR EXCHANGE—HOTEL BUILDING AT Chatsworth Park; plenty of ground for trees, vegetables and chickens; healthiest locality in California; for Los Angeles or acreage. Owner, Monsanto Apts. Phone West 43, or call 3146 VERMONT AVE.

FOR EXCHANGE—OR SALE—FOR ACREage, nice city, lot 41x120, with two houses, 17 rooms, Dayton ave., near Avenue 28, city; rental $40 per month; or equity in good business lot in Naples. Address E, box 153, TIMES OFFICE.

FOR EXCHANGE—$2500; 20-ROOM LODGing-house, newly furnished, corner brick, 4-year lease, for $1500 equity; will assume $1000. H. F. ERNST, room 313, Tajo Bldg., corner First and Broadway. 1

FOR EXCHANGE—NORTH GLENDALE; clear, vacant; want Los Angeles vacant or improved or Chicago residence and cash for clear L. A. property; Chicago lots, (A) and in fine district,) for property here; will assume. Address F, box 141, TIMES OFFICE. 1

FOR EXCHANGE — WESTLAKE RESIdence; want clear vacant property for my equity in modern 8-room house; mortgage runs several years at 7 per cent.; what have you to offer? Address F, box 140, TIMES OFFICE.

FOR EXCHANGE—OR SALE, EQUITY OF $1800 in $4800 7-room modern home; beautiful Hollywood district; small cash payment, balance on easy terms; or would exchange for smaller property, equally well situated. Call A8383, or MAIN 8871.

FOR EXCHANGE—$6000; MORTGAGE $1700, 40 acres fine level land right in the town of Sanger, Fresno county; plenty of water; good for raisin grapes. Will exchange for land nearer Los Angeles and assume. D. L. PETERS, 214 H. W. Hellman Bldg. 1

FOR EXCHANGE—$3500, CLEAR, 10 ACRES garden truck land across Sound frm Seattle. Will put in as part payment on home here, assume some and might put in some cash. D. L. PETERS, 214 H. W. Hellman Bldg. 1

FOR EXCHANGE—$8000; BUSINESS PROperty; improved, for Kansas City, Mo., $3000; Chicago, clear, for Los Angeles, Pasadena, Kan., clear Los Angeles. $6000—120 acres, Texas clear Los Angeles. $400—Business lot, Sault Ste. Marie, Mich. Address D, box 146, TIMES OFFICE.

FOR EXCHANGE—WANT CITY IMPROVED or alfalfa ranch; might add cash or would assume for two clear houses and six lots at Latin Station on Long Beach line.
LA MONT,
Room 117, 254 S. Broadway.

FOR EXCHANGE—MANY RARE PLACES to trade; some have furnished rooming-houses; also restaurant to exchange; also 2 good lots land in Hollywood to exchange for house and lot. Los Angeles; also many ranches to trade. See PHOENIX, 202 Grant Bldg. 1

FOR EXCHANGE—SPLENDID CITY LOTS, St. Louis, property and first-class Stevens-Duryea automobile; will trade all or part for city improved property, ranch considered.
LA MONT,
1 Room 117, 254 S. Broadway. A4335.

FOR EXCHANGE — CLEAR NEARBY ranches, from $2500 to $65,000; also acreage for city income dwellings and lots.
LA MONT,
Room 117. 254 S. Broadway.

FOR EXCHANGE—30½ ACRES, MORTON station; all improvements; stock, implements, etc.; price $13,000; mortgage $4000; want city.
LA MONT,
1 Room 117, 254 S. Broadway.

FOR EXCHANGE—
Good houses and lots at Huntington Park for 10-acre, fully-equipped ranch, not too far from city. Send me full particulars.
J. W. GILBREATH,
A7260. 204 Frost Building. 1

FOR EXCHANGE—GOOD HOTEL PROPerty on Figueroa; rented for $275 month on long lease, and lease secured; price $45,000; mortgage $15,000; want good orange grove for equity; will assume. See PHOENIX, 202 Grant Bldg. 1

FOR EXCHANGE—WE HAVE SEVERAL good paying rooming houses and apartment houses to exchange for cottages, vacant lots or ranches. HORACE G. HAMILTON CO., 309-311-312 Fay Bldg., Third and Hill.

FOR EXCHANGE—A FINE 40-ACRE ranch, located 4 miles from Corona; good land; well improved; plenty of water; an ideal home place; want Los Angeles or near by to $5000 for this place. BLESSINGTON & BURNS, 325 Hellman Bldg., 4th and Spring.

FOR EXCHANGE—ONE OF THE BEST 160 acre farms in Southern Minnesota, near good town; want Los Angeles residence or ranch to $6000; this is fine. BLESSINGTON & BURNS, 325 Hellman Bldg., Fourth and Spring.

FOR EXCHANGE—FOR SOME GOOD BUSIness, an acre and ½, 7-room house, all improvements. Barn and chicken corrals. Chickens, turkeys, horse, buggy, wagon, etc. ELNA JOHNSON, Lincoln Park, South Pasadena. 1

FOR EXCHANGE—GOOD ORANGE LAND, in Tulare county, close to town and rail-

FOR EXCHANGE— Real Estate.

FOR EXCHANGE—
6 room modern cottage, city, mortgage $1500; price $3600; want chicken ranch same amount; will assume.
3 room Cal. house 56th st., near Central, all clear, for small ranch.
6 room modern house, S.W., $7000; will take lot up to $2500 as first payment.
10 acres fruit and vegetable land near Anaheim for clear lots or will sell cheap for cash.
Clear lot at Compton as first payment on cottage in the city.
If you have anything good to exchange see us at once.
LOS ANGELES INVENTION & INVESTMENT CO., 451-2 Pac. Electric Bldg.

FOR EXCHANGE — WANT NEAR-BY ranch or city dwelling for building, 2 stores and 16 furnished rooms; one store used as meat market, with all fixtures; one as grocery; price $9000; mortgage $3150.
LA MONT,
1 Room 117, 254 S. Broadway.

FOR EXCHANGE—WANT NEARBY RANCH of 10 acres or more for two good houses on West 36th st. Price $6250 clear; might assume.
LA MONT,
Room 117, 254 S. Broadway. A4335.

FOR EXCHANGE—WE HAVE A CLIENT, wants to move West; he owns $100,000 worth of good city, farm and other property which he desires to exchange for Pacific Coast property of any kind. Give complete description in first letter; write today. R. F. LOOS CO., Watrous Bldg., Des Moines, Iowa.

FOR EXCHANGE—A BEAUTIFUL 14-ROOM strictly modern residence, well located, in good town, New York; large lot, fruit, flowers, garage, etc.; want Southern California to value of $6000; "photo" at office. BLESSINGTON & BURNS, 325 Hellman Bldg., Fourth and Spring.

FOR EXCHANGE—IF YOU HAVE PROPerty to exchange and mean business, list the same with us as we handle a large volume of this business in both country and city properties. THE H. BARCLAY BROWN CO., 321 H. W. Hellman Bldg. Phones A2565; Main 1114.

FOR EXCHANGE—
5 or 10 ranch, on Covina line. Want cottage or bungalow. R. P. GAGE, owner. A5778. 721 H. W. Hellman Bldg. 1

FOR EXCHANGE — HAVE EXCELLENT residence, just west of Grand, near Washington. Want, preferably, flat property, Hill to Figueroa, Fifth to Jefferson. Possibly furniture and long lease, high-class rooming-house. Address C, box 84, TIMES OFFICE. 1

FOR EXCHANGE—I ORANGE AND LEMon groves, for Los Angeles. E. S. ORMSBY, 807 Grand View. Phone Temple 1102. 1

FOR EXCHANGE—PASADENA COTTAGE for Los Angeles vacant, as first payment, modern 4 room cottage on southwest corner, lot 82x202; high, healthy, lovely view, pure mountain air and water; two car lines; $2500; terms easy. Owner 527 LAUGHLIN BLDG. Main 1192, A1126. 1

FOR EXCHANGE—DOUBLE CORNER LOT in the heart of town, south of 6th and west of Main st., Pico Heights. Will take one-half in any good property of equal value and carry balance on mortgage at 5 per cent. An opportunity to acquire inside business property in such a way is seldom possible. 504 CHAMBER OF COMMERCE BLDG.

FOR EXCHANGE—NEW HOUSES.
5 rooms, East Hollywood, $2200.
4 rooms, 210 E. 40th; $2500.
4 rooms, 2311 Cambridge st.; $6100.
Will consider clear house, lots or automobile as part, balance to suit. C. W. WILSON, Owner, 507 Grant Bldg. A3484, Main 6176. 1

FOR EXCHANGE—
450 shares Crestmore Townsite stock for clear lot; value of stock $1000. Here's a chance to get rid of some of your real estate; might take a good equity.
C. B. GUTHRIE,
313 Pacific Electric Bldg.
A6292, Main 4761. 1

FOR EXCHANGE—5-ACRE RANCH, FOUR-room cottage, barn, well, good water right; gum grove, fine alfalfa and corn land; near Redondo car line. Want lot in Los Angeles in clear cottage; not particular about location.
JONES & RYDER LAND CO.,
215 W. Third st.

FOR EXCHANGE—OR SALE—$4250.
Swell new 6 room bungalow, S.W. never occupied, oak floors, panel doors, etc.; might take clear lot city or beach up to $1000; want some cash, balance easy terms. It will pay to investigate this.
C. C. TATUM,
636-637 Hellman Bldg., 4th and Spring. 1

FOR EXCHANGE—STORES, $21,500; RENT $170 per month, clear. Want acres for vegetables, near car; no attention to inflated values. Owner today. P. F. LOOS CO., Watrous Bldg., Des Moines, Iowa.

FOR EXCHANGE—IF YOU HAVE PROPerty to exchange and mean business, list the same with us as we handle a large volume of this business in both country and city properties. THE H. BARCLAY BROWN CO., 321 H. W. Hellman Bldg. Phones A2565; Main 1114.

FOR EXCHANGE—
5 or 10 ranch, on Covina line. Want cottage or bungalow. R. P. GAGE, owner. A5778. 721 H. W. Hellman Bldg. 1

FOR EXCHANGE — HAVE EXCELLENT residence, just west of Grand, near Washington. Want, preferably, flat property, Hill to Figueroa, Fifth to Jefferson. Possibly furniture and long lease, high-class rooming-house. Address C, box 84, TIMES OFFICE. 1

FOR EXCHANGE—I ORANGE AND LEMon groves, for Los Angeles. E. S. ORMSBY, 807 Grand View. Phone Temple 1102. 1

FOR EXCHANGE—PASADENA COTTAGE for Los Angeles vacant, as first payment, modern 4 room cottage on southwest corner, lot 82x202; high, healthy, lovely view, pure mountain air and water; two car lines; $2500; terms easy. Owner 527 LAUGHLIN BLDG. Main 1192, A1126. 1

FOR EXCHANGE—DOUBLE CORNER LOT in the heart of town, south of 6th and west of Main st., Pico Heights. Will take one-half in any good property of equal value and carry balance on mortgage at 5 per cent. An opportunity to acquire inside business property in such a way is seldom possible. 504 CHAMBER OF COMMERCE BLDG.

FOR EXCHANGE—NEW HOUSES.
5 rooms, East Hollywood, $2200.
4 rooms, 210 E. 40th; $2500.
4 rooms, 2311 Cambridge st.; $6100.
Will consider clear house, lots or automobile as part, balance to suit. C. W. WILSON, Owner, 507 Grant Bldg. A3484, Main 6176. 1

FOR EXCHANGE—
450 shares Crestmore Townsite stock for clear lot; value of stock $1000. Here's a chance to get rid of some of your real estate; might take a good equity.
C. B. GUTHRIE,
313 Pacific Electric Bldg.
A6292, Main 4761. 1

FOR EXCHANGE—5-ACRE RANCH, FOUR-room cottage, barn, well, good water right; gum grove, fine alfalfa and corn land; near Redondo car line. Want lot in Los Angeles in clear cottage; not particular about location.
JONES & RYDER LAND CO.,
215 W. Third st.

FOR EXCHANGE—OR SALE—$4250.
Swell new 6 room bungalow, S.W. never occupied, oak floors, panel doors, etc.; might take clear lot city or beach up to $1000; want some cash, balance easy terms. It will pay to investigate this.
C. C. TATUM,
636-637 Hellman Bldg., 4th and Spring. 1

FOR EXCHANGE—STORES, $21,500; RENT $170 per month, clear. Want acres for vegetables, near car; no attention to inflated values. Owner today. P. F. LOOS CO., Watrous Bldg., Des Moines, Iowa.

FOR EXCHANGE—A BEAUTIFUL 14-ROOM strictly modern residence, well located, in good town, New York; large lot, fruit, flowers, garage, etc.; want Southern California to value of $6000; "photo" at office. BLESSINGTON & BURNS, 325 Hellman Bldg., Fourth and Spring.

FOR EXCHANGE—IF YOU HAVE PROPerty to exchange and mean business, list the same with us as we handle a large volume of this business in both country and city properties. THE H. BARCLAY BROWN CO., 321 H. W. Hellman Bldg. Phones A2565; Main 1114.

FOR EXCHANGE—
5 or 10 ranch, on Covina line. Want cottage or bungalow. R. P. GAGE, owner. A5778. 721 H. W. Hellman Bldg. 1

FOR EXCHANGE — HAVE EXCELLENT residence, just west of Grand, near Washington. Want, preferably, flat property, Hill to Figueroa, Fifth to Jefferson. Possibly furniture and long lease, high-class rooming-house. Address C, box 84, TIMES OFFICE. 1

FOR EXCHANGE—I ORANGE AND LEMon groves, for Los Angeles. E. S. ORMSBY, 807 Grand View. Phone Temple 1102. 1

FOR EXCHANGE—PASADENA COTTAGE for Los Angeles vacant, as first payment, modern 4 room cottage on southwest corner, lot 82x202; high, healthy, lovely view, pure mountain air and water; two car lines; $2500; terms easy. Owner 527 LAUGHLIN BLDG. Main 1192, A1126. 1

FOR EXCHANGE—DOUBLE CORNER LOT in the heart of town, south of 6th and west of Main st., Pico Heights. Will take one-half in any good property of equal value and carry balance on mortgage at 5 per cent. An opportunity to acquire inside business property in such a way is seldom possible. 504 CHAMBER OF COMMERCE BLDG.

FOR EXCHANGE—NEW HOUSES.
5 rooms, East Hollywood, $2200.
4 rooms, 210 E. 40th; $2500.
4 rooms, 2311 Cambridge st.; $6100.
Will consider clear house, lots or automobile as part, balance to suit. C. W. WILSON, Owner, 507 Grant Bldg. A3484, Main 6176. 1

FOR EXCHANGE—
450 shares Crestmore Townsite stock for clear lot; value of stock $1000. Here's a chance to get rid of some of your real estate; might take a good equity.
C. B. GUTHRIE,
313 Pacific Electric Bldg.
A6292, Main 4761. 1

FOR EXCHANGE—5-ACRE RANCH, FOUR-room cottage, barn, well, good water right; gum grove, fine alfalfa and corn land; near Redondo car line. Want lot in Los Angeles in clear cottage; not particular about location.
JONES & RYDER LAND CO.,
215 W. Third st.

FOR EXCHANGE—OR SALE—$4250.
Swell new 6 room bungalow, S.W. never occupied, oak floors, panel doors, etc.; might take clear lot city or beach up to $1000; want some cash, balance easy terms. It will pay to investigate this.
C. C. TATUM,
636-637 Hellman Bldg., 4th and Spring. 1

FOR EXCHANGE—STORES, $21,500; RENT $170 per month, clear. Want acres for vegetables, near car; no attention to inflated values. Owner today. P. F. LOOS CO., Watrous Bldg., Des Moines, Iowa.

FOR EXCHANGE—A BEAUTIFUL 14-ROOM strictly modern residence, well located, in good town, New York; large lot, fruit, flowers, garage, etc.; want Southern California to value of $6000; "photo" at office. BLESSINGTON & BURNS, 325 Hellman Bldg., Fourth and Spring.

FOR EXCHANGE—IF YOU HAVE PROPerty to exchange and mean business, list the same with us as we handle a large volume of this business in both country and city properties. THE H. BARCLAY BROWN CO., 321 H. W. Hellman Bldg. Phones A2565; Main 1114.

FOR EXCHANGE—
5 or 10 ranch, on Covina line. Want cottage or bungalow. R. P. GAGE, owner. A5778. 721 H. W. Hellman Bldg. 1

FOR EXCHANGE — HAVE EXCELLENT residence, just west of Grand, near Washington. Want, preferably, flat property, Hill to Figueroa, Fifth to Jefferson. Possibly furniture and long lease, high-class rooming-house. Address C, box 84, TIMES OFFICE. 1

FOR EXCHANGE—I ORANGE AND LEMon groves

FOR EXCHANGE—
Real Estate.

FOR EXCHANGE—THE CHOICEST residence corner in city; fine district; value $15,000; would exchange for 6-room residence or business property, and cash difference. Address E, box 14, Times Office.

FOR EXCHANGE—$600, CLEAR, W. part of the city; street work paid; $250 cash, balance $20 per month; what have you for these lots? Address R, box 9, OFFICE.

FOR EXCHANGE—A WEEKLY paper in a good live country town; well established; in good condition; splendid advertising patronage; a good thing for the right party; cause, poor health. ARTHUR G. MUNN, Redlands.

FOR EXCHANGE—10-ACRE grove at Hemet, Cal.; fine supply of water; value $10,000; for Los Angeles residence or clear lots. ARTHUR G. MUNN, Redlands.

FOR EXCHANGE—EQUITY IN 40 acres of wheat land, in Alberta, Canada; balance, long payments; want Southern California property. Address OWNER, P. box 9, OFFICE.

FOR EXCHANGE—COACHING horses, 16 cultivated, alfalfa; buildings, fence, fine well; 1 mile from shipping point; for sale, or exchange for property, $600. THERMAL CAT.

FOR EXCHANGE—PASADENA lot, LA CANTADA acreage and acreage, $600. Chase Realty Co., 2 doors west of Fair Oaks ave. Pasadena.

FOR EXCHANGE—A HOUSE and lot, clear, and $1,000 cash, for 5-room cottage and lot, or 6-room cottage, not over 6 years old; must be modern and in good condition; 2 blocks of Hollywood car; will pay cash difference. Address H, box 9, OFFICE.

FOR EXCHANGE—$1,000 EQUITY in 5-room cottage, modern, and lot, 50x150, in Hollywood, for clear lot in Los Angeles

Retail Dealers

FOR SALE—
Furniture.

FOR SALE—
—AT—
COLTEAR'S OLD STORES,
322-324 S. Main st.
(Opposite Belasco Theater.)

The past week was another busy one for us. Our city buyers were fortunate in getting great quantities of slightly used furniture, including several completely furnished houses, all of which go on sale Monday in most cases at less than half original cost.

No matter if you want one article or a houseful, we can save you about 50 per cent on your purchase.

Free prompt city delivery. Goods packed and freight prepaid to nearly all stations within a hundred miles.

Here's just a few of our thousands of bargains:
$12 wool ingrain carpet, $6.
$9.50@$8.5 tapestry carpet, $7.50.
$3@$4 tapestry rug, $2.25.
$4@$6.4 velvet carpet, $3.5.
$4 velvet rug, $7.
Lots of others just as cheap.

PARLOR SETS AND UPHOLSTERED FURNITURE VERY CHEAP.
Golden oak Morris chair (cushions,) $6.
Mahogany oak Morris chair, (cushion,) $4.
Large wicker arm rocker, $3.85.
Hundreds of rockers, $1.25 up.
Bargains in center stands.
Dozens of beds at big reduction.
Three-piece bedroom sets, $18.
Handy old bureau (large mirror,) $7.65.
Others at $9.
Odd commodes, very cheap.
New chiffonier, $4.95.
Buffet, $7.85.
Curtain folding bed, $2.95.
Solid folding bed, $5.
Cabinet folding bed (mirror,) $16.
Chairs, &c.
Handy jewel gas range, $12.75.
Large corner gas heater, $3.
Large line of cook stoves, very cheap.
Iron child's crib and spring, $2.50.
Child's wicker rocker, $1.25.
Wicker high chair (tray,) $2.25.
Rubber-tired go-cart, like new, $3.85.
New folding go-carts, $3.95.

We buy entire houses of furniture, or will store your goods in our centrally-located fireproof warehouse at reduced rates. When moving, send for one of our moving vans.

COLTEAR'S,
322-324 S. Main st.
(Opposite Belasco Theater.)

FOR SALE—
JAMES COLGAN & CO.,
711 to 715 S. Spring Street.
Largest second-hand store in L. A. We bought out over twenty-four houses last week, of nearly new furniture; rugs, stoves, etc.; come and see our immense stock and you will surely buy; no trouble to show goods; several hundred iron beds from $2.50 to $12.50; good springs and mattresses, $1.50 each; dressers from $5 to $15; sideboards and buffets from $10 to $27.50; cook stoves from $5 to $15; wardrobes from $10 to $25; folding beds from $5 to $15; roll-top desks from $12.50 to $27.50; revolving chairs from $3.50 to $7.50; thousands of chairs and rockers from 50c to $10; Hundreds of parlor suites, ranging from $12.50 to $75; gas ranges from $20 to $30; connected and guaranteed; don't buy a thing until you see our goods and get our prices; you'll be sorry if you don't. We have goods when you can buy slightly used for about half the price, and don't forget your credit is good; your new and pay later; let us store your goods in our modern fire-proof warehouse, just erected; we also rent all kinds of furniture, etc. JAMES COLGAN & CO., 711 to 715 S. Spring. Home F3905. Main 3603. 1

FOR SALE—
SCIENTIFIC FURNITURE BUYING.
We have been in this business seven years at 9th and Main, buying good second-hand furniture and bankrupt stocks. Lots of people imagine a second-hand merchant steals his stuff; We buy it right, we buy it right.
NET RESULTS.
NEW Chicago Jewel gas range, $11.75.
NEW High Oven Jewel, $12.50.
NEW magic base, $8.75.
New four-hole cook stove, $6.75.
$20 second-hand stoves, 25c to $10.
Connect and guarantee all our stove work.
Iron bed, mattress and spring, $4.
Good oak dresser with glass, $9.
Solid oak chiffonier, $12.
Leather sanitary couch, $4.50.
Good davenport style, $4.25.
200 SECOND-HAND SPRINGS AND MATTRESSES.
Showcases, counters, cash registers, steam tables, coffee urns, water heaters, 100 refrigerators, all sizes and prices.
SKEEL BROS., 911 S. Main. Both phones.

FOR SALE—CLOSING OUT BIG LOT GOODS at rock bottom prices; see us. You can save money; don't miss these snaps.
Rocking chair, less 20 per cent., $2.
$4.75 rocker, less 20 per cent., $3.40.
$5 quartered oak rocker, less 20 per cent., $3.20.
$2.75 iron bed, less 20 per cent., $2.20.
$7 Morris chair, less 20 per cent., $5.60.
$4.50 iron Crib, less 20 per cent., $4.50.
$7.50 oak chiffonier, less 20 per cent., $6.
$6.50 oak extension table, less $20 per cent., $5.20.
$11.50 oak dresser, less 20 per cent., $9.20.
$12 library table, less 20 per cent., $9.60.
$16.50 china closet, less 20 per cent., $13.20.
$19 library case, less 20 per cent., $15.20.
$16.50 mantel folding bed, less 20 per cent., $13.20.
$16.50 buffet, less 20 per cent., $13.20.
$27.50 3-piece bedroom suite, less 20 per cent. $22.
J. M. OVERELL, 709 S. Main st.

FOR SALE—NOTICE LEVY'S NEW AND second-hand furniture store is now located at their splendid new spacious stores, 325 to 329 S. Spring, where we are going to hold the greatest special low price sale for one week ever held in this city, beginning Monday and held in this city. We have in stock one fine hand-made bamboo wardrobe, cost $30, must sell for $4.50; Detroit Jewel $25 gas range, good as new, will set up for $9; elegant solid oak folding bed with bedsome spring, only $12.50, just like new; fine flat-top office desk, cost $18, only $5.50; large cheval dresser, good as new, only $6.95; lady's genuine mahogany writing desk, cost $25, only $9.35; small cook stove, a beauty, little used, cost $14.50, only $4.75; iron beds, springs and fine mattresses, selling at 50c on the dollar. Don't forget the store, LEVY'S, 325 to 329 S. Spring St. Newmark's factory building, just opposite Western State Bank. 1

FOR SALE—
AT STAVNOW'S,
454 S. Main.
FURNITURE,
AT HARD-TIME PRICES.
IN ORDER TO MEET OUR OBLIGATIONS we have decided to reduce our stock one-half, every article in the house will be sold,
AT ACTUAL COST,
until this is accomplished. We carry everything needed to FURNISH A HOME OR AN OFFICE. FURNITURE, RUGS, STOVES, BLANKETS, SEWING MACHINES, etc.
WE MEAN BUSINESS.
If you want BARGAINS
Come quickly.
STAVNOW'S.
1 454 S. Main.

FOR SALE—CLOSING OUT DESKS.
We have about fifteen roll-top desks we will sell at cost to get the floor space. They were also bought right; get in on these. Chairs, rotary, to match; some new; some used.
WE RENT DESKS.
SKEEL BROS., both phones, 911 S. Main. 1

FOR SALE—CHEAP, AND COTTAGE TO rent, handsome new furniture, worth over $400; all ready to step into, clean bill of sale from reputable party, $250 will take it if sold in two days. Inquire at cottage, 1113 W. 1

FOR SALE—WE SELL EVERYTHING IN household furniture, carpets, office furniture, etc., at auction, every Wednesday, 10 a.m. and 2 p.m., at our large salesrooms, 426-427 S. Main st. Consult us before disposing of your household goods. We get you 1-3 more than any dealer in Los Angeles. RHOADES & RHOADES, auctioneers. Phones F1259; Main 1259.

FOR SALE—
Retiring from business. Office furniture, cheap for cash.
1 oak roll-top desk.
1 oak revolving chair.
1 W.O. table.
1 W.O. chair.
A3849. 227 DOUGLAS BLDG. 1

FOR SALE—PRINCESS DRESSER AND chiffonier, Vernis Martin iron bed, extension table and chairs, china closet, buffet and Morris chair; elegant davenport bed, mahogany pedestal, music cabinet and bookcase, sanitary couch and mattress; also rugs. Phone Home F2893. 709 WEST SEVENTH ST.

FOR SALE—ON TIME PAYMENTS, FURniture, stoves, carpets, rugs and household goods. Also roll and flat-top desks. We will furnish your home or office complete. You can get as little as you want or as much as you want. OVERELL'S, 706, 708, 704, 702 and 700 S. Main st. THE BIG STORE.

FOR SALE—FURNITURE AND LEASE OF close-in Hope-st. apartments, clearing $200 month. All corner suites. Rooms large and light. Private baths and halls. Large kitchens. Price $2500. ¼ cash. Address X, box 89, TIMES OFFICE. 1

FOR SALE—
Furniture of 8-room flat. Flower and 3rd sts. Rent $25, water paid. Three rooms bring $25. Snap for you. Jos.
J. H. G. STODDEN CO., 415-417 Byrne Bldg. 1

FOR SALE — WE RENT OFFICE DESKS and chairs, etc., and give option to apply rent on purchase at lowest prices. L. A. DESK EXCHANGE, 105 N. Broadway. 1

FOR SALE—
STEEL RANGES, 2 ovens, reservoir, high closet, $15; 1 steel range, 6 holes, high closet, $12; 1 steel range, W. P., $15; $37.50 Jewel gas range, $25; $15 Reliable gas range, $8; $75 mahogany parlor set, snap, $25; $150 B. R. set, mirror on commode, $50. A good 3-piece B. R. set, $12. Just receiving 70 dressers, good, $5. $45 8-ft. oak standing desk, $25. $25 oak R. T. desk, nearly new, $20. Drop-head Singer machine, $15. 20 nearly new second-hand rugs, $12 to $30. See our large stock of iron beds, oak, maple or ash dressers, $12. Large stock of hose and refrigerators, cheap. Invalid chairs for rent, $4 per month. Get our prices on storing furniture. N. COLGAN & SONS, 215 and 215 S. Main. Both phones—Main 2469, A1469. 1

FOR SALE—
SKEELS BROS., 911 S. MAIN.
CLOSING OUT ALL DESKS.
CLOSING OUT COOK STOVES.
4-hole cook stove, $4.75.
5-hole cook stove, $5.75.
6-hole cook stove, $6.75.
STEEL RANGES—WATER COIL.
Gas ranges, 25 per cent. off, new Jewels, 2d-hand gas ranges, $6 to $35.
Guarantee Our Stove Work.
Furniture at rock bottom figure, dressers, beds, chairs, tables, mattress, toilet ware, bedding and light goods.
NEW MATTING AND LINOLEUM.
Refrigerators, coffee urn, coffee mills, showcases, ice boxes, counters, shelving.
SKEELS & BROS. F7911. Main 3042. 3

FOR SALE—WE ARE STILL RECEIVING a nice lot of household and office furniture daily, and selling at wonderfully low prices. A few of our many bargains quoted below.
9x12 body Brussels rug, only $18, cost $32.50 short time ago.
One nearly new, 9x12 Axminster rug, only $17.50.
1 5-ft. roll-top desk, cost $45 60 days ago; yours for only $25.
Gas and steel ranges at lowest prices in the city, set up and guaranteed. If you have any goods to store, call us up.
JAS. COLGAN & CO., branch store, 642-44 S. Main. F2329. 1

FOR SALE — QUARTERED OAK DINING-room table, 12 chairs, 3-section fine oak bookcase, music rack and cabinet; all must be sold Monday between 12 and 3 o'clock. 324 S. BONNIE BRAE ST. 1

FOR SALE—WELL FURNISHED 4-ROOM flat. Rent $35. Income $150. Ill health reason for selling. Walking distance of business center. Phone MAIN 3081 after Sunday.

FOR SALE — THE FURNITURE OF A cozy two-room apartment, cheap; rent $7 month, water and gas in rooms. Call Sunday between 11 and 3, 1111 WALL ST., upstairs. 1

FOR SALE—SOME RARE BARGAINS AT the Desk Exchange this week. 40-inch quartered oak desk, cost $75, for $35. Remember, that we rent desks with 40-day option of purchasing. L. A. DESK EXCHANGE, 105 N. Broadway. 1

FOR SALE — SEVERAL ODD PIECES OF genuine mahogany furniture; also leather couch and leather Turkish rocker and a new golden oak flat-top desk at a bargain. 'Phone Home F2893. 709 W. SEVENTH ST. 1

FOR SALE—FURNITURE. 906 VINCENT ST.

FOR SALE—FURNITURE OF FIVE-ROOM house, house for rent. 649 E. 21ST ST. 2

FOR SALE—$12 HALL SAFE, $20. L. A. DESK EXCHANGE, 105 N. Broadway. 1

FOR SALE—FURNISHED FLAT, 1060 ORANGE ST. Must be sold today. 2

FOR SALE—NEW FURNITURE. CHEAP. 521 S. FLOWER. 2

FOR SALE—GAS RANGES, FOLDING BEDS, rugs and furniture cheap. 737 S. GRAND. 2

MONEY TO LOAN—
In Sums to Suit.

TO LOAN—$200 TO $20,000, LOWEST RATES, no delays, mortgages bought. GEORGE TAYLOR, 317 Byrne Bldg., 3rd and Broadway.

MONEY TO LOAN; SMALL AMOUNTS; $25, $50, $100; on collateral or note, diamonds, etc. Address Z, box 117, TIMES OFFICE. 1

MONEY TO LOAN—
$1000 to $20,000 on city property.
GEO. A. CORTELYOU CO.,
1 534-5 Bradbury Blk.

TO LOAN—$6000 AT 8 PER CENT. ON INside business property. Owners or agents. Describe fully. Address D, box 40, TIMES OFFICE. 1

TO LOAN — $2000; MUST BE GILT-EDGE first mortgage improved property; 7 to 8 per cent., according to security. 503 O. T. JOHNSON BLDG. Phone A3917. 1

TO LOAN—WE HAVE THE FOLLOWING amounts to loan on real estate, $500, $1200, $2000, $3000, $10,000. MENNELL-HANCOCK, 404 O. T. Johnson Bldg.

TO LOAN—$1000 ON IMPROVED CITY property by eastern parties whom I represent, 8 per cent. net. R. T. JONES, Equitable Savings Bank. 1

TO LOAN—MORE CLIENT'S MONEY. IMproved city first mortgage security, 8 per cent. J. O. DOWNING, 418 H. W. Hellman Bldg. 1

MONEY TO LOAN ON REAL ESTATE; monthly payments, rentlike. FIDELITY SAVINGS AND LOAN ASSOCIATION, 125 S. Broadway.

TO LOAN—MONEY LOANED ON GOOD city property, reasonable rates, no delay or red tape. J. L. BRADY, 516 Stimson Blk. Phone A2126.

TO LOAN—$2000 AND OTHER SMALL amounts on city improved property. W. F. SIMPSON, 503 Union Trust Bldg. Both phones. 1

MONEY LOANED ON DIAMONDS, JEWELry, pianos, furniture, life insurance policies; lowest rates. T. A. BRODERICK, 402 Chamber of Commerce Bldg.

TO LOAN—$2500 ON IMPROVED CITY RESIdence property at 8 per cent. net. Principals only. Address C, box 104, TIMES OFFICE.

$6000 TO LOAN; MUST HAVE GILT-EDGE security. State location, rate and time. Principals only. Address C, box 97, TIMES OFFICE. 1

MONEY LOANED ON REAL ESTATE, mortgage security, mortgages, contracts and trust deeds purchased. CHARLES LANTZ, room 404 BULLARD Block, lawyer.

MONEY TO LOAN—PRIVATE PARTY; city, beach, ranch, loan specialty, one year or more; give particulars and telephone. Address B, box 121, TIMES OFFICE. 1

MONEY ON DIAMONDS AND PIANOS. Strictly confidential; fair and polite treatment if we do business or not. R. K. MUSSER, 416 O. T. Johnson Bldg.

TO LOAN—SHORT LOANS ON REAL ESTate, first or second mortgages, chattel mortgages, etc; no delay; private money. 201 SECURITY BLDG.

$10000 TO $6000 TO LOAN FOR CLIENT only on gilt-edge security. LOS ANGELES BUNGALOW CO., 702 S. Spring st. room 202. F1835.

TO LOAN—$1500 OR $1800 ON GOOD CITY improved at 8 per cent., 2 or 3 years. Give full description in answering. Address T, box 14, TIMES OFFICE. 1

TO LOAN—PRIVATE MONEY AT 7 TO 8 per cent. by the old-established firm of BRADSHAW BROS., room 238, Bradbury Bldg. 3

LOANS ON SALARIES. REAL ESTATE. MOtels, rooming-houses, diamonds, RELIABLE LOAN CO., 134 Citz. Natl. Bank Bldg. A5392.

PRIVATE FUNDS LOANED ON REAL ESTate.
W. R. HUBBARD & CO., 224 Douglas Blk.

TO LOAN—$50,000, DIAMONDS, WATCHES, jewelry, 3 and 5 per cent.; why pay more? Confidential. SCHEPPS, licensed collateral bank, 444 S. Broadway. Suite 35.

WE BUY SAVINGS BANK ACCOUNTS AND certificates of deposit at small discount. BROTHERTON & BENEDICT. Broadway 2361. 522 Security Bldg. 2

MONEY TO LOAN—ON REAL ESTATE. Large amounts at 6 per cent. C. A. SUMNER & CO., 214 L. A. Trust Bldg., corner 3d and Spring sts., Main 602, A5672.

$15000 PRIVATE MONEY TO LOAN IN sums of $500 each, on first mortgage real estate security; no agent need reply. Address A, box 157, TIMES OFFICE.

TO LOAN—I HAVE $10,000 TO LOAN ON close-in improved property at 8 per cent., two years flat; first mortgage only. B. F. COMBS, 227 Grosse Bldg. 1

PLENTY OF PRIVATE MONEY TO LOAN at 7 per cent. commission on improved property. CHAS. L. HUBBARD CO., 232-6 Security Bldg. 7

TO LOAN—I WILL BUY YOUR SAVINGS bank account; any amount you may desire. Phone A2790. WATSON, 222 L. A. Trust Bldg.

TO LOAN—A FEW THOUSAND, AT CURrent rate, on improved city real estate. Address C, box 161, TIMES OFFICE. 1

MONEY TO LOAN ON GOOD REAL ESTate. See BENJAMIN WHEELER, room 421, 218 S. Broadway. 1

PRIVATE PARTY WISHES TO LOAN $1000 at 8 per cent., mortgage. Describe property. Address C, box 15, TIMES OFFICE. 1

TO LOAN—$300, $500 AND $1000 ON REAL estate, city or country. Address B, box 69, TIMES OFFICE.

PRIVATE MONEY. LOCKHART & SON, 209 W. First st. on real estate. Both 'phones 1473.

TO LOAN—$2,000; AMOUNTS OF $1000 TO $2500 at current rates. E. B. HARRIS, 421 Byrne Bldg. Phone A6353.

MONEY LOANED, CONTRACTS AND MORTgages bought. A. M'CALL, 324 Bullard Blk.

LOANS ON Real Estate. J. J. PHELPS, 225 H. W. Hellman Bldg.

R. W. POINDEXTER, 409 WILCOX BLDG.

MONEY TO LOAN—
In Sums to Suit.

TO LOAN—WE HAVE A NUMBER OF SUMS from $500 to $4000 to place on first-class security at eight per cent. for three years. Forward us your applications. W. B. MERWIN & CO., 621-2 H. W. Hellman Building. 1

IF YOU WANT MONEY—
AND YOUR SECURITY IS GOOD,
WE CAN MAKE YOUR LOAN WITHOUT
DELAY.
—$1600—
—$5000—
—$2000—
—$4000—
—$9000—
—$10,000—
—$12,000—
WE DRAW ALL PAPERS FREE.
WILL REPORT SAME DAY
APPLICATION IS MADE.
H. G. COTTON & CO.,
1 321-2 H. W. Hellman Bldg.

MONEY TO LOAN—OUR RATES.
For loans on furniture, pianos, storage receipts, salaries, etc., are the lowest ever offered. The following payments pay both interest and principal.
On $25 pay us $2c.
On $50 pay us $1.70.
On $100 pay us $3.10.
Other amounts in proportion.
No other charges. Nothing deducted from the loan. Special rebates for advance payments.
Information cheerfully given. All business strictly confidential. Private interview rooms.
GERMAN-AMERICAN LOAN CO.,
701-702 Delta Bldg., 108 S. Spring St.
Open 8 a.m. to 6 p.m. Monday and Saturday until 8 p.m.

MONEY TO LOAN—

TO LOAN—
$40,000—On March 15th, will loan for 3 years at 7 per cent.
$25,000—2 to 3 years, 7 per cent.
$11,000—2 to 3 years, 7 to 8 per cent.
$5000—
$4000—
$2500—2 to 3 years, 8 per cent.
See Loan Department.
MINES & PARISH,
Ex. 1467. 315 S. Hill st. 1

TO LOAN—DIRECT FROM INDIVIDUALS—$1000, $1200, $2000, $2500, $3000, $4000, AT 8 PER CENT. ON CITY PROPERTY.
$3000 TO $5000 AT 10 PER CENT., PRIVILEGES OF PAYMENTS; OTHER AMOUNTS AT 9 PER CENT.
EARNEST, 320 H. W. HELLMAN BLDG. 8535 MAIN OR A. 1

MONEY TO LOAN—
WE HAVE THE FOLLOWING AMOUNTS ON HAND TO LOAN ON IMPROVED CITY PROPERTY.
$500,
$850,
$1000,
$1200,
$2500,
Z. D. MATHUSS,
1 218 WILCOX BLDG.

7 PER CENT.—SEVEN PER CENT.—7 PER CENT.
ANY SUM
$500 UP TO $5000.
If you can use any part of the above sums and your security is beyond question, come in and see us. This 7 per cent. money won't last long.
DAVID BARRT & CO.,
211-216 Union Trust Bldg.
Phone Main 8082, F8082. 1

$100,000 TO LOAN ON REAL ESTATE IN sums to suit. See me today. You will save time and trouble. I have the money; bring in your loans and I will prove it by placing your loan quick. Interest 7 and 8 per cent. Country loans made; mortgages bought.
DOLPH T. MITCHEL,
439 CITIZENS' NATIONAL Bank Bldg., 3d and Main.

TO LOAN—$3000, MORE OR LESS, ON improved real estate. You must give full particulars, including exact location, rate of interest, length of time, the honest value of your property; in short, give full mental picture of same, and state whether you are agent or principal, or no attention can be given. I am principal. Address C, box 28, TIMES OFFICE. 1

TO LOAN—MONEY.
We have to loan the following amounts—$300, $1000, $1500, $2500, $5000, $7500, can close up deals, same day of application, city or ranch, cheapest money in town.
Home A3827. MOYER & GILBERT.
Main 5474. 612 Frost Bldg. 1

MONEY TO LOAN, $700 TO LOAN on Hill or Olive st. property, 7 per cent. net. Also $1000, $1500, $2500, on improved southwest, 8 per cent., also $6500 on improved income business property, 8 per cent. HILDESHIM & SCHILLER, 508 Delta. F6428. Main 8025. 1

FOR SALE—THE GREATEST MONEY-GETter on EARTH. Marvelously real, yet incomprehensible, any lady and gentleman wishing to travel. See the world and make plenty of money, this is your chance. For particulars call at any hour, at 551 MAPLE AVE.

TO LOAN—MONEY ON CITY PROPERTY.
$7500, $2000, $3000, $4000, $5000, $7500 AND $10,000 and other moneys.
Borrowers are invited to list their securities with us and thereby facilitate the making of loans.
JOSEPH REED CO.,
A7937. 224 S. Spring st.

$200,000 TO LOAN ON CHATTELS—
WATSON'S QUICK LOANS.
Generous loans on furniture, pianos, live stock, diamonds, real estate contracts, personal property. Easy terms. Confidential. Phone A2790. WATSON, 222 L. A. Trust Bldg. 1

MONEY TO LOAN—
WHEN YOU WANT TO BORROW MONEY ON YOUR IMPROVED CITY PROPERTY, CALL ON OR SEND YOUR APPLICATION TO
Z. D. MATHUSS,
1 218 WILCOX BLDG.

WE MAKE A 4% PER CENT. BUILDING loan and are practical builders.
MILWAUKEE BUILDING CO.
MILWAUKEE BUILDING CO.
MILWAUKEE BUILDING CO.
Phones Main 6734. 308 W. First st.
Home A9167.

MONEY TO LOAN—
IF YOU HAVE MONEY THAT YOU WANT TO LOAN ON CITY IMPROVED PROPERTY, TELL ME WHAT YOU WANT, AND I WILL FIND THE LOAN FOR YOU.
Z. D. MATHUSS,
1 218 WILCOX BLDG.

TO LOAN—GOING TO BUILD? SEE WATson. I make straight building loans, generous ones at lowest rates of interest. Labor and building materials will never be cheaper than now.
Phone A2790. WATSON, 222 L. A. Trust Bldg. 1

$500,000 TO LOAN ON REAL ESTATE—
Quick loans. Any sum desired. No red tape. Lowest rates of interest.
Building loans a specialty.
Phone A2790. WATSON, 222 L. A. Trust Bldg. 1

TO LOAN—MONEY.
$1500, $2500, $3000, $5000, $6000, AT 7 TO 8 PER CENT. THESE AMOUNTS ON CLOSE-IN, GILT-EDGE BUSINESS PROPERTY. CURRY & VALENTINE, 612-15 PAY BLDG., EX. 7172, MAIN 3272.

TO LOAN—MONEY, $5000 TO $7000, ONE year at very lowest rates, if your real estate securities are satisfactory. Call 237 S. FIGUEROA, room 1, or phone Main 6246. 1

TO LOAN—MONEY IN AMOUNTS TO SUIT, on Los Angeles city property.
HERRON & KNIGHT CO.,
301 H. W. Hellman Bldg.
Main 247, Home A4062. 1

PRIVATE MONEY TO LOAN ON NEW homes in Westlake and Berkeley Square districts. Address E. BUCHENDORF, The Burlington, corner 9th and Burlington sts., city.

$2000, $4000 AND $2000 AT 7 PER CENT. TO LOAN ON GILT-EDGE SECURITY. LOCKHART & SON, 209 WEST FIRST ST. 1

MONEY LOANED—$2000, 7 YEARS, 8 PER cent., close real estate worth $5000 or

MONEY TO LOAN—
In Sums to Suit.

THE KEY TO SUCCESS IS READY MONEY.
We have it, and will loan it to you at a reasonable rate quickly, and without publicity on your FURNITURE, PIANO, HORSES, WAGONS or other personal property, without removing them from your possession.
Time as long as needed, with the option of paying before due and stopping the interest. Amounts from $10 upward.
Business like treatment, and reasonable terms assured to all.
See us if you need any money, and we will convince you that our methods are right.
Open 8 a.m. to 8 p.m. Monday and Saturday evenings until 9 p.m.
TIDELITY LOAN CO.,
529 MASON BLDG.,
S.E. corner Fourth and Broadway.
Phones—F7431; Broadway 5171.

TO LOAN—
MONEY LOANED ON REAL ESTATE.
On first mortgage at 7 and 8 per cent., for 1, 2 and 3 years.
Liberal valuations and appraisements made without delay.
Also mortgages bought.
Prompt attention to all applications.
Apply to loan department.
JONES & RYDER LAND CO.,
215 West Third st. 20

LOANS ON SALARIES—
We make loans strictly on a workingman's salary; no endorser or mortgage necessary; why be hard up when you can call at our office and get enough to carry you over until times get better; pay us back to suit yourself in weekly, monthly or semi-monthly payments; loans cost you for actual time money is in your possession. Your employer never knows of any transactions at our office; lowest rates in City.
THE STATE LOAN CO.,
611-612 Grosse Bldg., cor. Sixth and Spring sts. Office hours 8:30 to 6 p.m., Mon., Wed. and Saturday evenings until 8 p.m.

SALARY, SALARY, SALARY, LOANS, LOANS, LOANS.
The quickest way to borrow money is to get it strictly on your salary; we have plenty money and are loaning it to all steady employed men; loans made the same day applied for; get the rates from other offices and then call on us, as we have the lowest rates and easiest payments in city; we also have two private offices to make your borrowing strictly confidential.
THE NATIONAL LOAN CO.,
519-520 Bryson Block, corner Second and Spring sts. Open 8:30 to 6 p.m. Mon., Wed. and Saturday evenings until 8 p.m.

MONEY TO LOAN—IF YOU WANT TO LOAN OR BORROW MONEY AT CURRENT RATES, SEE LOAN DEPARTMENT.
MINES & PARISH, 315 S. HILL.

WE HAVE MONEY TO LOAN ON GILTedge, close-in property. If security is satisfactory, can close deal quickly.
R. A. ROWAN & CO.,
200 H. W. Hellman Bldg.

TO LOAN—
ON FIRST MORTGAGES.
CITY PROPERTY.
MONEY IN ANY AMOUNT.
FROM $500 TO $50,000.
1 TO 3 YEARS, 8 PER CENT. NET.
SEE US FOR LOANS.
LOAN DEPARTMENT.
LOS ANGELES INVESTMENT CO.,
Main 2245; A3118. 325-327 S. Hill st.
Capital and Surplus, $1,351,400.

$1,000,000 TO LOAN ON REAL ESTATE. 6 to 7 per cent. net interest.
No delays. No red tape. Any sum desired. Cash loans made to complete buildings.
Savings Bank Books Bought.
Large and small city loans a specialty.
Ranch loans solicited.
MATTHEWS & MATTHEWS,
506 Douglas Bldg., cor. Third and Spring.

$—MONEY—$—MONEY—$—
We loan from $5 up to $5000 on furniture, pianos, diamonds, watches, jewelry, life insurance policies, live stock or any other kind of security; reference by two banks; low rates, easy terms; confidential; loans can be paid back on easy payments. U. S. LOAN CO., 410 Mason Operahouse Bldg. A7011; Broadway 1859.

TO LOAN—
$6000 at 8 per cent on improved.
$1000 at 8 per cent. on improved.
$1000 at 8 per cent.
$1000 at 8 per cent.
CONWAY & KESSLER,
1 405-7 Laughlin Bldg.

TO LOAN—
$350,000.
MOYER & GILBERT,
612 FROST BLDG.
CITY LOANS. RANCH LOANS.
LOWEST RATES. PROMPT ATTENTION.
HOME A8827. MAIN 547

MONEY TO LOAN—
On your furniture, live stock, diamonds or personal property. Large loans on roominghouses and ranch stock solicited. Will cash your bank account. All at reasonable rates. Fair dealing and satisfaction guaranteed. A8285, Main 2123. ROOM 4, Orpheum Bldg. CLAPPER.

TO LOAN—AT 7 PER CENT.
$2000 on close-in home, value 3 to 1.
$1000 on close-in house, value 4 to 1.
$40,000 on central business property.
$10,000 on central business property.
LOUIS K. WEBB, Home 5-2028.
200 W. 10th st. Broadway 2506. 16

QUICK LOANS ON FURNITURE, PIANOS, DIAMONDS, mortgages, contracts; no publicity; money ready same day; easy terms and all the time you want, or can repay as convenient, reducing interest. CLARK & CO., 201 Security Bldg., corner 5th and Spring. Phones F7181; Main 6962.

MONEY TO LOAN—PARTIES DESIRING to make loans please call at my office. I have plenty of money to loan from $1000 to $5000, 7 and 8 per cent. No delay; money is waiting.
RALPH M. WATSON, 601 Grant Building.

MONEY TO LOAN ON DIAMONDS, WATCHES, pianos, mortgages, contracts, etc. Diamond loans a specialty. Loan our own money; lowest rates, prompt; private rooms; bank references; established 1887. H. T. REID & CO., 141 S. Broadway, suite 125. A1925, Broadway 2395.

TO LOAN—MONEY LOANED TO SALARIED people just on your own name; no other security necessary; call and you'll see me; my system is the best for railroad men, clerks, bookkeepers, street car men, and all other employes; business strictly confidential. NEWTON, 705 O. T. Johnson Bldg.

TO LOAN—WE HAVE A SUM OF $4000, which we wish to place at once on first class city property at not over 40 per cent. of valuation; want 8 per cent., but will consider a choice loan at less.
BRADSHAW BROS.,
1 No. 238 Bradbury Bldg.

MONEY TO LOAN—
$1000 to $20,000 to loan for two or three years at 8 per cent interest.
"IT PAYS TO SEE US."
EDWARDS & WINTERS COMPANY,
234 Laughlin Bldg., Main 3207; Home Ex. 767.

WE HAVE $15,000 TO LOAN ON GOOD close-in residence or business property, in amounts of $3000 to $5000. Principals only.
W. J. RANKIN & CO.,
204 H. W. Hellman Bldg. A3559, Main5508.

TO LOAN—WE LOAN FROM $5 TO $5000 ON furniture, pianos, live stock, life insurance policies, all good security, lowest rates, 1 to 3 years, payments, strictly confidential. FINANCIAL LOAN CO., 621 Chamber of

SALARIED PEOPLE AND others without security; easiest payments; offices in 63 principal cities; save yourself money by getting my terms first. D. H. TOLMAN, 430 Mason Bldg., Broadway and 4th.

QUICK LOANS ON FURNITURE, PIANOS, live stock, rooming-houses, contracts, mortgages, etc.; low rate; easy terms; private. ROSS & CO., 200 Trust Bldg., cor. Second and Spring. 'Phones A7301, Main 3541.

MONEY TO LOAN—
$20c to $250,000 to loan on real estate and other good securities at current rates. Established 1888. LEE A. M'CONNELL & CO., 311-312 Douglas Bldg.

TO LOAN—
$10,000 TO $100,000 ON REAL ESTATE.
ROBT. MITCHELL CO., 213 W. Third st.
Le Grand Bella, Mgr. Loan Department.

MONEY LOANED ON DIAMONDS, PIANOS, furniture; quick private. SYNDICATE LOAN CO., Inc., 123½ S. Spring, room 7.

TO LOAN—$100 TO $600, 8 PER CENT. on close in lot or cottage.
F. KIRBY, 123 E. 4th st. 1

TO LOAN—HAVE $1800 TO LOAN FOR 3 OR 5 years on improved real estate. HAMBRIGHT COMPANY, 625 Laughlin Bldg. 1

TO LOAN—$1000 ON CITY PROPERTY AT current rates. SPENCER THORPE, 230 W. Hellman Bldg. Home A6299.

SALARIED PEOPLE'S LOAN CO., 204 H. W. Hellman Bldg. Lowest interest rates. Notes bought. 'Phones—Main 5908, A3908.

PRIVATE MONEY. NO RED TAPE. ANY amount on good security. M. M. DAVIS,

MONEY TO LOAN—
In Sums to Suit.

TO LOAN—$4000 AT 7 PER CENT.
MR. KOS,
1 WRIGHT & CALLENDER CO.,
219 S. Hill st.

WE HAVE MONEY TO LOAN IN SUMS OF $500 OR MORE, ON GOOD REAL ESTATE SECURITY, AT REASONABLE RATES. PLEASE COMMUNICATE WITH
MR. KOS,
WRIGHT & CALLENDER CO.,
219 S. HILL STREET.

MONEY TO LOAN—
$3000 to loan for two or three years at 8 per cent. interest.
"IT PAYS TO SEE US."
EDWARDS & WINTERS COMPANY,
234 Laughlin Bldg., Main 3207; Home Ex. 767. 1

TO LOAN—I HAVE $50,000 TO $150,000 TO loan, providing you can use a substantial suburban home worth $20,000, 15 miles from L. A. (Worth the money.) As part payment, or will take L. A. property up to that amount on same basis. A. L. JAMESON, Agt., 310 Bryson Block. 1

WE HAVE $7000 TO LOAN IN SMALL AMOUNTS on first-class security.
SEE LUNDEEN FOR HOMES,
(Close-in property.)
F7442. Main 4646. 702 S. Spring st. 1

TO LOAN—$200, 8 PER CENT., FIRST mortgage, improved, or 10 per cent. unimproved, L. A. real estate. F. A. PATTEE CO., 602 Union Trust, 4th and Spring. 8527. 1

WE HAVE THE FOLLOWING AMOUNTS to loan on improved real estate—$10000, 8 per cent., 3 years; $7000, $5000, $10,000; if you want money call and see us. PALMER & GOULD, 410 Grant Bldg. F7340, Main 7743. 1

MONEY LOANED ON DIAMONDS, JEWelry. Liberal loans, lowest rates, every courtesy extended to our patrons. H. W. BRYON CO., 309 Lissner Bldg., 324 S. Spring.

TO LOAN—IF YOU HAVE REAL GOOD SEcurity I can furnish you 7 per cent. money. J. J. PHELPS, 225 H. W. Hellman Bldg.

TO LOAN—MONEY ON REAL ESTATE AND listed mining stocks; buy mortgages and real estate contracts. ALBERT H. BEACH, Security Bldg. F1505. Real Estate, loans, insurance. 1

MONEY LOANED SALARIED PEOPLE without security; notes bought; loans on stocks, bonds and warrants. TRADERS' EXCHANGE, 321 Bryson Bldg. Phone Main 6173.

MONEY LOANED ON DIAMONDS, WATCHES, jewelry. We loan you more money, less interest, hold your goods longer than any one. Tickets issued. LEE BROS., 508 S. Main st.

WE HAVE MONEY TO LOAN IN SUMS OF $1000, $2000, $3000, to loan on improved city property, 7 or 8 years, 7 per cent. 40 per cent. of reasonable value. INGRAM & BRIGGS, 901 Union Trust Bldg.

TO LOAN—$1000, OR BUY FIRST MORTgage, trust deed, or contract. GENTLEMAN WHO TALKED WITH ME ABOUT 5 ACRES IN COMPTON, 'PHONE me. F. G. ROSE, F2127. 1

MONEY TO LOAN—
GOING EAST; BE QUICK.
I have $250 to loan at 12 per cent.; money ready at moment's notice. See my agent, 305 FAY BLDG. A1045. 1

CASH FOR SAVINGS BANK ACCOUNTS.
MATTHEWS & MATTHEWS,
• 506 Douglas Bldg., cor. 3rd and Spring.

TO LOAN—$12,000 AT PER CENT. NET, gilt-edge security. Phone HOLLYWOOD 1081.

TO LOAN—MONEY, $500 TO $10,000 ON REAL estate. MENNELL & HANCOCK, 404 O. T. Johnson Bldg. A3628. 1

PRIVATE MONEY LOANED; FIRST MORTgage security; city or country property. JAMES THOMPSON, 309 W. First st.

TO LOAN—$1000 AT 8 PER CENT., FIRST class real estate security. Address B, box 94, TIMES OFFICE. 1

H. S. SPARKS, LOANS ON DIAMONDS, 419 Broadway.

Free and Prompt Delivery to Near-by Towns in Our Own Wagons

PACIFIC PURCHASING CO., Successor to

Barker Bros

413-57 S. MAIN ST. 420-24 S. SPRING ST.

Bonne Femme Lace Curtains **Half Price**

Tapestry Portieres--Big Line Cut From 25 to 33 1-3 Per Cent

Re-Adjustment Sale of Furniture

"The Sale of 5000 Bargains"

MAKE NO MISTAKE when it comes to selecting the store from which to buy your furniture. Come to the big store---the store with a reputation---the store operated on the "money back" basis---the store that can refer you to any of your friends or neighbors. "Satisfy the customer" is the unbroken rule we follow. This sale is full of unusual opportunities. Make the most of them. Just a few hints given here:

1/2

Price for These

Birch Parlor ..., cut to	$2.50
Full Size Maple Bed, ...	$2.75
Maple, Cane Seat ... Chair	$6.65
Maple Toilet ..., cut to	$6.75
Dressing Table ...	$15.00
Fumed Oak, Cane Bungalow Settee	$16.50
Weathered Oak Top Card Table	$17.50
Birch Dressing ..., cut to	$17.50
Weathered Oak Table, cut to	$18.75
Velours Upholstered ...gany Arm Chair	$28.75
Bed Davenport ...s Upholstered	$28.75
Weathered Oak Gustav ...y Cellaret	$30.00
Early English Carved ...ing Bookcase	$35.00
Mahogany Poker ..., cut to	$36.25
Solid Mahogany ..., cut to	$37.50
Solid Mahogany ...g Table	$45.00
Solid Mahogany ...g Table	$43.75
Three-quarter Brass ...ut to	$45.00
Golden Oak Valet	$45.00
Fumed Oak China ..., cut to	$45.00
White Enameled ...er (large)	$47.50
Elegant Mahogany ...oard, cut to	$50.00
Weathered Oak ...oard, cut to	$50.00
Solid Mahogany ...Table, cut to	$55.00
Massive Fumed ...Sideboard, cut to	$60.00
Mahogany Bed ...ort	$62.50
Fumed Oak ...oard, cut to	$66.25
G. Stickley Dresser ...Hanging Mirror	$67.50

Solid Furniture Half Price

Parlor Cabinets Half Price

All Wash Stands Half Price

This $10.50 Metal Bed $7.35



The exact design is shown in the picture. It is one of our best sellers at $10.50. The price is down to $7.35 for this sale. Color is cream with gilt trimmings. Full size, of course. All beds are greatly reduced.

$2.40 Dining Chair $1.65



A solid golden oak diner with continuous posts, well braced and cane seat. You can get an idea of the design from the picture. There are scores of exceptional snaps in dining chairs in all woods and finishes.

All Hall Furniture Reduced a Third

Sample Chiffoniers and Dressers Sacrificed



We have on our floors scores of Chiffoniers and Dressers, samples which are backed up by little or no stock in the warehouse. We need the room they occupy for samples of the new goods, hence this great cut in prices. We mention here two examples:

$23.50 and $25 Dressers $15

Dressers in golden oak, maple and mahogany finish, with body like picture on the right and oval or pattern mirrors. We offer them all at $15.00—a clean saving of $8.50 to $10.00.

$22.50 and $23.50 Chiffoniers $12.75

Chiffoniers in golden oak, maple and mahogany finish with five drawer bodies, as shown in the picture on the left. Mirrors are in various shapes—all heavy plate and beveled. They all go at $12.75.



All Cellarets Reduced a Third

Solid Oak Dining Tables $7.25



A solid oak table in either golden or weathered finish. It is the six-foot extension size. Exact design shown in the picture on the left. Every price is a bargain price in dining tables.

$3 Parlor Table $2.50

A table just like the picture, in selected birch, natural finish. It is well made and finished. There are scores of exceptional bargains in parlor tables. The minimum reduction is 20 per cent.



All Birch Furniture Cut a Third or Better



$20 China Closet $14.50

We show a picture of it on the left. The frame is solid oak, golden finish. Side glasses are bent and shelves are adjustable. We have put a very interesting price on every china closet for this sale. If you need one, get it now.

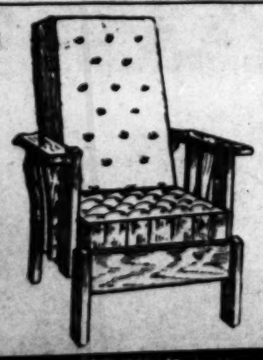
$4.00 Go-Carts $2.50

The design is shown in the picture, the only exception being that the seat and back are veneered maple instead of rattan. The wheels are the 12-inch size and the tires are rubber. The back is adjustable and the entire cart folds flat.

ALL GO-CARTS ARE MARKED AT BARGAIN PRICES DURING THIS SALE.



All Banquet Table Tops Reduced a Third



$15.75 Morris Chair $9.75

One of the late designs. The frame is in solid oak, weathered finish. It comes from the best Morris chair factory in the country. Cushions are goat hair filled and velour covered. Choice of green, red or brown.

$10.50 Oak Arm Rocker $7.00

The best rocker bargain we have offered for many years. Design exactly as you see it in the picture. It is new—arrived only a short time ago. The wood is quarter-sawed oak, golden finish and hand polished. It is perfectly constructed and will outwear this and another generation. See it sure.



1/2

Price for These

$5.00 Weathered Oak Plate Rack	$2.50
$7.00 Fumed Oak Plate Rack	$3.50
$7.50 Birch Desk Chair, cut to	$3.50
$8.00 Golden Oak Plate Rack with Mirror Back	$4.00
$12.00 Golden Oak Hall Mirror (oval, 16x28)	$6.00
$16.00 Weathered Oak Plate Rack	$8.00
$17.00 Weathered Oak Hanging Book Rack	$8.50
$17.00 Birch Somno cut to	$8.50
$18.50 Craftsman Art Lamp, cut to	$9.25
$20.00 Weathered Oak Cellaret, private lock	$10.00
$23.50 Green Raffia Swing Seat, cut to	$11.75
$25.00 Fumed Oak, Cane Seat Bungalow Settee	$12.50
$25.00 Weathered Oak Cellaret, new design	$12.50
$30.00 Golden Oak Hanging China Closet	$15.00
$35.00 Gent's Chiffonier in birch	$17.50
$39.00 Birch Cheval Mirror French Plate Glass	$19.50
$60.00 Gustav Stickley Weathered Oak China Cabinet	$30.00
$65.00 Fumed Oak Craftsman Sideboard	$32.50
$65.00 Mahogany Cellaret cut to	$32.50
$70.00 Weathered Oak Cellaret and Refrigerator	$35.00
$70.00 Weathered Oak Leaded Glass China Closet	$35.00
$70.00 Gustav Stickley Weathered Oak China Closet	$35.00
$75.00 Craftsman Fumed Oak Buffet	$37.50

There are many more interesting half price items, but lack of space forbids the telling of more of the story here. You will find them on every floor.

Office Desks at Half

The Office Furniture Department is taking an active part in this sale. Many desks are going at half price, others very near it and the minimum reduction is 20 per cent.

The only exceptions are Sectional Bookcases and Filing Devices.

PEOPLE. Interesting Men and Women the World Over—Their Doi

HEREABOUTS.

MISS MARY LEDYARD, California's representative to the International Congress of Mothers, which will be held this month in Washington, D. C., and Mrs. Jefferson D. Gibbs, State regent for California, with Mrs. D. K. Trask, vice-regent, will start for the East on Tuesday.

Maj. Thomas Swabe, U.S.A., arrived in the city last evening, and is a guest at the Van Nuys.

Mr. and Mrs. T. P. Pierce and Mr. and Mrs. C. E. McCullough of Kewanee, Ill., are registered at the Westminster. The Pierce and McCullough families come to Los Angeles every winter.

Mr. and Mrs. J. J. Reiners and Miss A. Koch of Fort Worth, Tex., are guests at the Angelus. Mr. Reiners is a wealthy ranch owner.

Marshall J. Gosquet and his physician, Dr. H. Landry of New York, are guests at the Angelus. Mr. Gosquet is in Los Angeles for rest and pleasure.

E. A. Ford, passenger traffic manager of the Pennsylvania lines, is at Pasadena for a few weeks. He has also visited the local offices of the company.

Willis H. Mead and Perry Whiting returned yesterday after an extended trip to New Orleans, St. Louis, Minneapolis, Chicago and intermediate points. They were East chiefly on business.

Mr. and Mrs. C. L. Knobe of Chicago arrived in the city last evening, and are guests at the Alexandria.

Miss Angela Mayer has returned to her home, No. 2102 Warner street, after a visit of more than eight months in the Middle West. She passed most of the time in Denver.

Rev. Daniel Daly of Downey was called to his former home, Dover, N. H., Thursday, on account of the death of his mother.

A charming winter visitor in Los Angeles is Mrs. J. E. Moss of Yokohama, Japan, who is the house agent of Gen. and Mrs E. C. Bellows of No. 1422 Gramercy Place.

John W. Snowden of No. 928 West Twenty-third street has disposed of his business interests in this city, and will move to the Imperial Valley, where he has invested heavily in land.

Mr. and Mrs. Clarence Berry of Fresno arrived Friday on a visit to their brother, Henry Berry of Ingraham street.

Clifford Cravath, the ball player, left Saturday night for Little Rock, Ark., to join the Boston American team, with which he expects to play this year.

James Bernard, who is connected with the water company of Kern City, near Bakersfield, is at the Hollenbeck, accompanied by his wife.

Mr. and Mrs. Fred L. Smith of Minneapolis, accompanied by Mrs. F. H. Warden, also of Minneapolis, are registered at the Westminster.

Mr. and Mrs. F. W. Kenny, Sr., of Blair, Neb., arrived yesterday and took a suite at the Westminster, expecting to remain several weeks.

J. T. Scott, son of President Scott of the United States Telephone Company, is a guest at the Van Nuys.

Mr. and Mrs. T. H. Miller of Detroit, are at the Westminster. Mr. Miller is a financier of some prominence.

F. L. Bellan of Denver arrived in Los Angeles last evening and will remain at the Lankershim a short time before returning home. Mr. Bellan has been passing the last few months in Honoluiu.

Mr. and Mrs. A. A. Gibson, wealthy residents of Salt Lake City, are guests at the Lankershim.

Mr. and Mrs. J. R. Scott and daughter of Chicago are at the Westminster. Mr. Scott is a business man and capitalist.

J. S. Bransford, Mayor of Salt Lake City, is at the Hotel Lankershim for an indefinite period.

A. C. Van Hagen, one of the wealthiest flouring mill owners in Minnesota, is at the Hayward. He comes from Sleepy Eye.

A. B. Jennings of Haselton, Pa., is registered at the Alexandria. Mr. Jennings is interested in a steel corporation.

Mr. and Mrs. G. C. Hall of Chicago are at the Hayward. They are in Southern California for the winter.

Mr. and Mrs. R. H. Kleinschmidt and Mr. and Mrs. Thomas Grimes of Helena, Mont., have taken apartments at the Lankershim for an indefinite time.

John W. Richards of No. 1223 South Dakota street left yesterday for a trip to Portland, Me., where he will visit his uncle, Henry J. Herrington.

Miss Elsie Withers of East St. Louis is spending the winter with her cousin, Miss Nellie Munson, No. 940 Camulos street.

Mr. and Mrs. H. W. Reynolds and Mr. and Mrs. Jacob T. Kelsoe of Chicago arrived in Los Angeles yesterday. They will spend some time in California before returning East. The party is staying at the home of Mr. and Mrs. J. Frank Ives, No. 3812 Hollenbeck Road.

Mr. and Mrs. Ralph Denton and Miss Sallie Denton of Charleston, S. C., arrived in Los Angeles yesterday en route to the Orient. The members of the Denton family will visit relatives in Hollywood during their stay here.

Miss Caroline Willis of Atlanta is visiting Miss Harriet McNair, No. 1047 South Evergreen street.

Mr. and Mrs. Frank C. Spalding of Kansas City, Mo., who passed a few days in Los Angeles, have gone to San Diego, where they are guests of relatives.

Mrs. D. Newman of Pomona, a relative of Bishop Newman, is visiting her daughter, Mrs. W. W. Coates.

W. W. McCready, a prominent railroad contractor of Spokane, Wash., who spent the early part of the week in Los Angeles, has returned to his home. While here he purchased a touring car, which was shipped to his home yesterday.

Mr. and Mrs. Meyer Siegel of No. 1041 Magnolia avenue, have returned from a visit to New York and Boston.

E. L. De Camp of Detroit, who is associated with Charles C. Coleman, manager of a local tire agency, will leave this evening for San Francisco to attend the automobile show which will open in the Bay City tomorrow.

John R. Packard, a veteran merchant, in active business since 1854, is registered at Hotel Hollenbeck. Mr. Packard first saw the city in 1874, the guest of the Pico House, now the National, then the bon-ton hotel of Los Angeles.

Frederic Belasco arrived here yesterday for an inspection of his local theatrical interests.

Fritz Kreisler, celebrated Austrian violinist, is due to arrive in this city today.

PEOPLE OF THE COAST.

SAMUEL ARMSTRONG of San Mateo, aged 14 years, has surprised the experts and artists of San Francisco with a poster he submitted for consideration in the fleet competition. He has for some time been in the employ of merchants and business men of the city making cartoons and sketches for advertising purposes, which work has made such inroads upon his time that he has been obliged to leave school and continue his education under a private teacher whom he pays from his own earnings.



Rear-Admiral Charles M. Thomas,
who is practically in command of the battleship fleet by reason of Rear-Admiral Evans's attack of rheumatism.

a bath long enough. At home he has a bed which was built to his measure.

Dr. W. A. Egbert, a practicing physician of Spokane, has just awakened from a sleep of thirteen days with a clear vision, a good appetite and in a healthy condition. His case is a puzzle to his brother physicians, as it was not the result of any liquor or narcotic, and the whole period, is a blank to him. He became unconscious January 20. He was found lying on the floor the next day and it was not until February 9 that he awoke. During this time he was taken from his room in a block downtown and carried to the hospital.

Frederick W. Sharon, one of the principal owners of the Palace Hotel at San Francisco and other realty controlled by the Sharon estate, is visiting San Francisco. For about sixteen years he has lived abroad, chiefly in Paris, returning to San Francisco occasionally for short visits.

Miss Marguerite Bruntsch, formerly of Alameda, but at present in Berlin, has brought fame to her home city by her success in grand opera in the German capital. She is under contract to remain on the continent for the next few years, although several flattering offers have been made by musical directors for her return to the United States. She is a girl of remarkable beauty and charming personality, which lends an added power to her singing. Mrs. Charles Bruntsch and her daughter, Miss Tosca Bruntsch, will close their home in Alameda, late in the spring to spend two years in Berlin as the guest of Miss Bruntsch.

OVER THE SEA.

KAISER WILHELM of Germany, once said to Cecil Rhodes: "I wish you were a German, for I would appoint you director of my foreign affairs." "That," replied Rhodes, "is a great compliment, sir; but I respectfully assure you that if you had been an Englishman I would have engaged you as my general manager."

The Countess von Linden is publishing in the "Biologisches Centralblatt" the interesting results of her researches regarding the endurance of hunger among butterflies. She finds that one of these animals may live for seventeen days without food, having lost in the meantime two-thirds of its initial weight; whereas birds and small mammal die in nine days, losing in weight only from one-fifth to two-fifths.

Princess Christian of Schleswig-Holstein, King Edward's sister, enjoys going about incognito and riding on the London omnibuses. She likes to get into close quarters with the people, and flatters herself that she has never been recognized during one of her tours.

Monsignor Anette, the new Archbishop of Paris, is reputed to be the most pious man in France. He does not, however, go around with a face of serious mien, but is a very jolly fellow.

Maj. Ferdinand Esterhazy who, through false evidence, caused Capt. Dreyfus five years of shame and imprisonment as a traitor to his country, has been found in an attic at No. 116 St. James Terrace, Warwick avenue, London, where he is dying, alone and in poverty. Quite a recluse, and cut off from all the world except his own intimate circle of friends, he is now living under the title of Comte de Voilemont. He was found recently huddled up an old armchair and clad in a well-worn light brown overcoat and crouching over the fire seeking to get warmth to his thin, attenuated frame. The gray-bearded old man, with hair prematurely silvered and shoulders bowed, looks what he is—an outcast from society, whose only desire is to be left alone and to eke out his own life.

EDUCATORS, AUTHORS.

OWEN WISTER has joined the ranks of authors who are in politics, and has been nominated for City Councilman on the Reform ticket in Philadelphia. Mr. Wister is a personal friend of President Roosevelt, and a staunch Republican in national politics, but his appearance as a candidate is in direct opposition to the Republican "machine" nominee. His home is in one of the strongest "organization" wards in the city, but he has entered on the campaign so vigorously that his chances of election are said to be excellent.

Dr. Henry Fairfield Osborn has been elected head of the American Museum of Natural History, New York, to take the place of the late Morris K. Jessup. He has been second vice-president for some time, and, for the first time in the history of the institution, its head is a trained scientist.

George Ade, the playwright and author, who is to be one of the Indiana delegates to the Republican national convention, reported in former days political conventions and political headquarters in Chicago and New York City. Eventually Mr. Ade's friends in the Hoosier State hope to nominate him for Governor.

Prof. C. E. Norton of Harvard University is regarded by the small boys of Ashville, Mass., where he has a summer home, as their patron saint. His love for animals led him to advertise that he would pay five cents a bushel for them, a windfall for the boys. To them he is known as "Mr." Norton. At the university he is Charles Eliot Norton, LL. D., Litt.D. D., D.C.L. Oxon, professor emeritus of the history of art in Harvard College, "The American Ruskin," "the most cultured man in the country," and a few other equally important titles.

Prof. John Bassatt Moore, formerly assistant secretary of State, has been compelled to give up his duties as professor of international law at Columbia, owing to failing eyesight. The trustees have granted him leave of absence for the remainder of the academic year and he will go to Florida to recuperate.

Acting upon the recent endowment of $100,000 to establish a chair of humanity at Columbia College, the trustees have appointed Prof. R. C. McRea, formerly of Bowdoin College, to make a preliminary study of humane societies and instruction in humanity.

POLITICIANS, STATESMEN.

SENATOR WINTHROP MURRAY CRANE of Massachusetts is said to be about the best posted man in either branch of Congress on matters pertaining to either Senate business or national politics. It doesn't seem to make any difference whether the matter is one being "pulled off" in the East or along the Pacific Coast, Murray Crane knows about it, and, what is more, he knows the exact and the inside facts, and he will tell you about them if you are on sufficiently intimate terms with him. Also he knows how the United States Senate stands on almost every conceivable subject. No man in that body can come nearer to telling you offhand how any one or all of the ninety members of that body feels toward any subject. Just how Mr. Crane got to his present place of preeminence it is difficult to say. You might watch him from the galleries of the Senate through every moment that body was in session, and you would be as much in the dark as though you had not visited that body. Neither would there be any signs of the Senator's activity, nor indications that he was not a most ordinary pawn in the game legislative. But, just the same, members of the Senate themselves realize his qualities, and no man is appealed to more often, and no man is acquiring a greater following than he. The strange part of it all is that he is now serving his first elective term in the Senate and is in the first year of that term, and has had but two years of the unexpired term to which he was appointed.

Frederick Holbrook, Governor of Vermont during the Civil War, on Sunday celebrated his ninety-fifth birthday. He is the oldest living ex-Governor and one of the three surviving war Governors. In spite of his advanced age he still retains an active interest in public affairs.

J. L. Bristow, formerly fourth assistant Postmaster-General and now editor of the Salina (Kan.) Journal, has announced his candidacy for the United States Senate to succeed Chester I. Long, whose term expires March 3, 1909.

Arthur M. Beaupre, the retiring American Minister to the Argentine Republic, has arrived in Buenos Ayres to take his official leave prior to going to The Hague, where he will succeed David J. Hill as American Minister.

Hon. Whitelaw Reid, Ambassador to England, is reported to have dropped a million and a half dollars in the London Tribune, which recently suspended. The paper after two years had failed to become a paying proposition. The Tribune came into existence with the present English government and was believed to have been more or less of a mouthpiece of the Liberal party. Its principal backer was Franklin Thomasson of Crewe, and for his services to his party those on the inside confidently look forward to his being created a peer before the Campbell-Bannerman government goes out of power. He is very wealthy, a director of Lloyd's Bank and is financially interested in many Cheshire industries.

SCIENTISTS.

DR. SZIELASKO, a German geographer, has set a mark for scientific enthusiasm. He accompanied a whaling expedition into southern waters with a sounding apparatus for the purpose of exploring the sea floor. He also intended to make a study of Antarctic birds. Off Cape George the whaler struck a hidden rock and sank in six minutes. Her crew got off with their lives and nothing else. They were fed at a whaling station in Cumberland Bay, while they waited for a passing ship.

The explorer had lost his entire outfit, but on the very day of his landing he began to look about for scraps of knowledge. He mapped the courses of the little streams; he followed up seven big glaciers, as far as there was time. With bits of timber he constructed a rude instrument for taking angles and ascertained the height of the hills about the bay. He charted the land forms, mapped the glacial morraines, and, of course, named everything. He also made notes on the bird life and on the geological formations. Returning to South America he had put in thirty days of the hardest kind of work and acquired a fund of information, and while the others yawned away the wait, the good man was terribly busy and perfectly contented.

Gustav Liebau, a German chemist, after years of experiment, has discovered a preparation which makes artificial stone absolutely impervious to water. He has named the preparation "aqua lear." One claim made for the invention is that it will put cement into immediate competition with terra cotta, where this material has heretofore been supreme. This, at least, is the contention of the craft which uses cement in building construction and the industrial arts.

SPORTSMEN.

REID HOLLIDAY of New York, accompanied by his secretary, William Butter, is on a tramp from New York to Richmond, in an effort to cure himself of indigestion. Mr. Holliday is a member of the chemical firm of Read, Holliday & Co., of New York, and will spend several weeks roughing it in the South. He says he has already learned more about race horses and tramps—real weary Williams of the road—than he could have gleamed through years of study.

Lady Constance Stewart-Richardson, younger sister of the Countess of Cromartie, has added ballet dancing to the list of her accomplishments, which she gained before her marriage to Sir Edwin Austin, and when she was still Lady Constance Mackenzie and was regarded as the most athletic young woman in the United Kingdom. She was born in 1882, and even in her early teens was known as a fine shot and bold rider. She has hunted and shot big game in the Rocky Mountains, is a splendid horsewoman, having ridden across Somaliland; is an enthusiastic fisherwoman, and has the landing record for salmon, and at present holds the swimming championship of the London Bath Club, a select organization of Piccadilly. Lady Constance's courtship was a romance, her marriage a sensation. Both were conducted on horseback. Recently she has been taking lessons of the ballet mistress at Covent Garden, who actually says that she has a genius for the terpsichorean art.

Mrs. Albert E. Coon and Mrs. Eugene B. Clark of Chicago, who accompanied their husbands on a recent hunting expedition into the canebrakes of Louisiana and Mississippi, are credited with having shot one bear and one deer, while only one bear is credited to the male members of the party.

The Duke of Portland, who has just celebrated his fiftieth birthday, is a good sportsman. He went in for racing, and ten years of it saw him the winner of two Derbies in succession. When he succeeded to the title from comparative poverty he took up the position of a great landlord and resolved to run his 300-square-mile estate on business principles, and with a strict regard to the interests of his tenants and servants. At Welbeck may be seen an almshouse and school built out of money won by the Duke on the turf as prizes, for he abhors betting. There are also model dairies, model workshops, and a model fire brigade. Forestry is also one of his concerns, for his estate includes nearly 10,000 acres of woodland.

ARMY AND NAVY MEN.

GEN. EDWARD STUYVESANT BRAGG, hero of the Civil War and distinguished also in civil and professional life, celebrated his eighty-first birthday last week at Fond du Lac, Wis. Despite his years, Gen. Bragg looks almost as young as he did twenty years ago. During the winter he has been at his law office nearly every day when he was not in court, and he has been engaged in several of the most important cases which have come up in this section since his return from China.

Capt. E. B. Underwood, the former ordnance officer at Mare Island, has gone to the Bremerton navy yard, where he will relieve Capt. Stanton as commanding officer of the cruiser Colorado. It is rumored that Capt. Young is to be given command of either the battleship Oregon or Wisconsin when they are commissioned at Bremerton in the near future. Capt. Young was slated to take command of the new battleship Nebraska, but at the last minute Capt. Nicholson was ordered to the ship. Capt. Young is now stationed at Mare Island as the president of the examining and court-martial boards.

A. C. Van Dusen, a sergeant of artillery, retired, living at New Glatz, in Prince George's county, Maryland, served in the United States Artillery for nearly a half-century. While on duty at Fort Monroe, toward the close of the Civil War, he was one of the guards of Jefferson Davis, for whom he has very kindly recollections because of the acquaintance that ensued during the latter's imprisonment.

Lieut. Calvin P. Titus, Fourteenth Infantry, is distinguished as the first American to scale the walls of Peking, while a musician in one of the companies of his regiment. For this act of gallantry he was awarded a medal of honor and an appointment to West Point, and while he was a cadet at the Military Academy, the medal of honor was presented to him with great ceremony, which gives him the additional distinction of being the only officer who wore a medal of honor while a cadet.

Capt. James N. Pickering, First Infantry, and Capt. Pegram Whitworth, First Infantry, are mentioned as probable members of the rifle team of the United States Army, which will meet a team from the British army for a contest during the coming carnival at Manila.

ARTISTS.

MISS GERTRUDE PARTINGTON of San Francisco, who has recently returned from five years' sojourn in Paris, can claim the distinction of being the only woman dry point etcher on the Pacific Coast. In fact, there are few anywhere. Paris being able to show only a half-dozen. Instead of using an acid to bite into the copper plate, dry-point etching is done with a needle or a diamond point, and requires considerable muscular force to draw the line deep enough. At the present time Miss Partington has a number of her etchings on exhibition at San Francisco.

The Princess Ilina Lwoff Parlaghy, by birth a Hungarian, and by marriage a Russian, is in Washington, and will soon resume her journey to India. She is one of the most distinguished artists in Europe, her unusual talent having been recognized when she was less than 10 years old. Since then she has painted the portraits of more royal and princely persons, more persons of distinction in all lines of human endeavor—statesmen, scientists, philosophers, philanthropists, lions literary and lions artistic, than any one living.

Dr. Kurtz, director of the Buffalo Academy of Fine Arts, said recently that there "were at least over 200 living painters in America whose work was of sufficient importance to entitle them to a permanent place in our museums, not to mention many more who had passed away," and he claimed, with a reasonable show of truth, that no other country could such quality and such diversity of expression.

The matrimonial infelicities of the Waldo Storys have resulted in the sale of their household effects in the Barberini palace in Rome. The Storys' occupancy of the Barberini palace dates from 1847. The library of the palace contains a rare collection of manuscripts, including letters of Galileo, of Bembo, and some illuminated missals from Ghirlandajo brought together by Cardinal Barderini, whose coat of arms had the same emblem as Napoleon's, thereo. And in the very top of the old palace is a small room entirely decorated with the insect. The private theater and cosy rooms are full of sunlight, and from them can be had a magnificent view of the Eternal City. Here it was that the elder Story entertained Landor, Hawthorne, Lowell and Longfellow, and imparted the inspiration for the writing of "The Marble Faun." Here, too, the sculptor wrote much of his prose and verse—"Roba di Roma," "Cleopatra," "Estrangement," "Fiametta" and two volumes of "Conversations in a Studio." Here it was, too, that the Marchese d'Ossoli courted Margaret Fuller, and here, finally, the three Story children grew up—Waldo, Julian and their sister, who later married the Marchese Peruzzi. In 1892 the Palazzo Barberini witnessed the celebration of the elder Story's golden wedding. Two years later Mr. Story died in Vallombrosa, leaving his lease of the Barberini and its principal art treasures to his son, Waldo, and his villa at Vallombrosa to Julian.

HUMANITARIANS.

LADY HOPE has erected in London a great pile of brick buildings for the housing of the Hope and Connaught clubs, the members of which are men servants. The price of rooms will range from $1.25 to $2 per week, and though she has invested a quarter of a million dollars in the enterprise it is expected the rentals will at least equal the expenses of the establishment. A big library, gymnasium, billiard and recreation rooms have been provided for the members, and special low prices for meals are to be charged in the great restaurant.

Senator George S. Nixon has donated a $40,000 theater to the town of Winnemucca, Nev., The playhouse has been completed, and is said to be one of the finest in the State. During his residence in Winnemucca the millionaire Senator missed the pleasures of the show, and he said then he would give the town a theater if he were ever wealthy. Several months ago he had plans drawn for the structure and masons were set at work. Since then the Senator has moved to Reno, where he has built a mansion on Newlands Heights. He will preside at the dedication of the Winnemucca theater when the present session of Congress ends.

A friend of the under dog is Miss Julia Jones, principal of primary school No. 3, in Brooklyn. Vogue says that she is carrying on a "Kindness Society," and has enlisted some 13,000 scholars in the cause. The little ones repeat every morning the pledge, "I promise to be kind to all dumb creatures and will try to protect them from all cruel usage." The children are urged also to give practical effect to these fine sentiments through rescue work which Miss Jones makes out for them. The principal efforts of this Good Samaritan are made in finding homes for dogs, her ultimate ambitions being to have a home established where unfortunate dogs may be housed.

IN THE LIMELIGHT.

A. E. STOCKER, a blind merchant of Canton, O., is the latest addition to the Aero Club, and proposes to take part in the New York-Chicago contests for supremacy in aëronautics.

Ex-Judge J. J. Hoyt of Duluth, Minn., says he has lived for seventy years, and has not had a day's illness in all that time, thus having had more pleasure in life than could be purchased with a million dollars.

Archibald McIntosh of Brockton, Mass., believes he is entitled to the title of purveyor of musical instruments to royalty. McIntosh some years ago came into possession of two leaves of a table, owned in Halifax, which had been used by the Duke of Kent, grandfather of King Edward, while he was on this side of the Atlantic. As McIntosh, who was born in Scotland, was once a member of the British army, he thought it would be a fine thing to make a violin out of the wood and present it to England's sovereign. This idea struck him while Queen Victoria was alive, so after he had finished the instrument he sent it to her. She dispatched a note of thanks to him. Recently McIntosh finished another of the violins and this he forwarded to King Edward, who also sent him a letter of thanks, saying that the instrument would be kept in the royal music room.

John J. Crouse of Pittsburgh is the possessor of a gold piece presented to him by the late King Carlos of Portugal. The gift was made by the King as an appreciation of the first boxing bout he had witnessed. In 1904 the North Atlantic fleet was in the Tagus River, near Lisbon. The laws of that country contain a mandate that when a male person reaches the age of 18 he must enter the army. While the fleet was at anchor the Crown Prince Luiz reached the eighteen-year limit, and a general holiday was declared to mark the event. One of the features of the festivities was the visit of several members of the fleet to the Portuguese capital under the escort of Admiral Barker. During the visit two American sailors, Crouse and a man named Nelson, agreed to give a boxing exhibition before the King. It was for that bout that Crouse was given the gold coin.

St. Louis has two people to who February 22, Washington's Birthday, has special significance. They are George and Martha Washington, brother and sister, just turning the twenties, and they trace their descent from Samuel Washington, brother of George Washington. They are the children of Dr. Nicholson Washington, and are proud of their names and of their ancestry.

BEAUTIES.

MRS. GEORGE CROCKENTHORPE, who has created something of a sensation in London this winter, will be remembered as the daughter of Gen. Sickles. She appeared at a ball in London in the costume of Queen Louise, and it was pronounced a most decided success. Her beauty is much praised, and she is one of the American women in that city who is much sought after, being quite as witty and brilliant as she is beautiful.

Miss Gladys Parker Deacon, the most beautiful American woman in Europe, is announced to be about to marry Baron Antoine de Charette, who is a descendant of Charles X of France. Miss Deacon has been a favorite in European society for several years, being a great friend of the Duchess of Marlborough and of aristocratic French families. The Crown Prince of Germany fell in love with her and announced he was willing to give up the throne to marry her. The affair was soon settled by diplomatists, however, and Miss Deacon has not been in Germany since.

Mrs. Charlemagne Tower, the beautiful wife of the American Ambassador to Germany, who is to return to this country in the early spring, finds that ing her exit difficult. So great a success has been Mrs. Tower socially in the official world of the German capital that Emperor William himself views the departure of this brilliant woman with personal regrets.

ACTIVE WOMEN.

MRS. J. A. BOOKER, formerly of Washington, D. C., who has been blind since she was 9 years old, has been secured to preside at the large pipe organ in the Duquesne Presbyterian Church at Pittsburgh, Pa. Mrs. Booker has had twenty-three years' experience as organist in churches, and is said to be an adept in playing both the pipe organ and the piano. Among the churches in which Mrs. Booker has played are: St. Dominick's Catholic, Third Presbyterian and Second Presbyterian of Washington, D. C.; East North Avenue Presbyterian and St. Ann's Catholic, Baltimore, and the First Presbyterian Church of Lynchburg, Va.

Mrs. Caroline C. Furbush of West Newton, Mass., has presented to the Navy Department for the Naval Academy at Annapolis, a valuable historical painting by Thomas Birch of the "Battle Between the Constitution and the Guerriere." Birch was an artist of a century ago, and was one of the first designers of United States coins at the Philadelphia mint. He painted his naval battle picture in 1813.

The only woman bank president of staid New England is Mrs. Elizabeth Burleigh Davidson of New York Harbor, Me. She is the head of the York County National Bank. The bank was organized in 1832 by her husband, and at that time Mrs. Davidson was much interested in her home duties. When her husband died, Vice-President Walker was elected to his office, and Mrs. Davidson succeeded Mr. Walker as vice-president. On the death of Mr. Walker, she became the president, and has held the office for two years with success.

Mrs. Robley D. Evans, wife of the admiral in the United States navy, was before her marriage Miss Charlotte Taylor of Washington, D. C., a very charming woman and a noted beauty. She is very fond of travel, and has had considerable of it. She is noted for the grace with which she presides in her own home.

The grand total of the money benefits that the residence of Mrs. Eddy has conferred upon Concord, N. H., is estimated at $1,570,000, and there is widespread regret among her neighbors that she has left them. Besides her donations to charity, the church, and other things, Mrs. Eddy gave $25,000 for good roads. Mrs. Eddy has now moved to Newton, Mass.

HEROES.

OSCAR F. NELSON, chief engineer in a sawmill at New Richmond, Wis., possesses a medal of heroism presented to him by Congress. He is a survivor of the Bennington disaster at San Diego in 1905. His act of bravery consisted in his efforts to rescue others on board the fated ship after having been himself blown up by the explosion. After he recovered consciousness he brought three persons out alive from the hell of flame and steam and boiling water. Nelson, whose rank was that of chief machinist, on board the Bennington, has seen service in all parts of the world. He worked as a machinist on the trans-Siberian Railway, and he has served two years in the Chinese navy. He has the world several times, and body are a mass of signs done in various ports of the world. "This one was done in San Diego, Cal., where I spent a time assistant chief of the ment; this one was done in Islands," and so on.

Women's Smart Apparel On Credit

Only the best taste and fashion. Nothing cheap. The most exclusive styles of the and summer. The new panamas, voiles, cloths, rajahs and taffetas. The most variety, appealing to the most refined Prices that save you money and terms that peal to reason and economy.

LONG, SHORT AND ¾ COAT SUITS
DAINTY SILK PRINCESS GOWNS
ELEGANT LINES TAILORED SKIRTS
NEW COATS, NEW SHIRT WAISTS
LATEST DRESS HATS AND ELEGANT MILLINERY MODELS

$1 a Week

$1 One Dollar a Week will dress you in style. Wear your garment while paying for it.

Open Monday and Saturday Evenings

Pacific Outfitting Co.

618 South Main Street, South of Hunt

SUNDAY, MARCH

OUR EAC

GENERAL MEETING.

A GENERAL meeting of the and All Society of the Los geles Times is called for Wednesday afternoon at 3 o'cloc the rest-room of The Times. The ose of the meeting is to get the d new members better acquat th each other and with the var apters of the organization, an propose news plans for future en ant of the work.

There are many new lines of avor which may be worked out, r usefulness and for pleasure, an re has not been a meeting for any months, the editor of this rtment believes the young wo ould be able to discuss import tters first-hand, occasionally, and e to form social acquaintances timates of the members of the E All whom they have not met e.

Too much emphasis cannot be pla the statement that the meeti Wednesday afternoon will be n one, a general one; all who voted to the Each and All Socie invited to be present. Suggestio m all members for the good of t anization will also be in order. ll thus have a chance to "talk ou meeting, and it is a foregone co sion that members taking adva e of this privilege will have som ng good to say.

This Wednesday afternoon meetin to be an entirely informal affai nned primarily for the purpose o ving members meet personally an cuss informally ways and means trying on successfully an organiza which has always been a source much instruction, entertainmen pleasure for Each and All. ere is a memorandum to paste o r dresser mirror. I know this is chy place through experience: General meeting of Each and A iety, Wednesday afternoon at ock, Rest Room, Times Office."

Two Popular Chapters.

closed please find addressed envelope ly send me addressed of chairman of uld-be Authors" and the Walking Char moter. Did not expect so prompt iniles of my request for information glad to see that a general meeting is called soon. I cannot hope that section last week prompted the thought, am glad we are of the same fold rely yours,

MRS. J. W. F. (Los Angeles.)

ental telepathy must have been the nt here, since folks interested in same thing seemed to have the e thought at the same time. I hope will find the time set for the meet convenient for you to attend.

Wants to Join Two.

am delighted with the Each and All So a new department, and am especially ested in the "World-be Authors" and Walking chapters. Indeed, the latter would prove a delight to who feel the need of open-air exercise. nt you to put me down for your list of and will send addressed envelopes. world-be authors address. I might even a few badly-written things, no doubt, and ve to do more, not only badly. Your student who shared a with a journalist from Vermonter went out of the marketing and chops. He laid them the cat leaped up a 'Hang it,' he said to friend, 'the cat has e

Wants to Know.

ld like to have a little information re the Each and All Society, for I am the old numbers. I would like to the Los Angeles Chapters and most espe ing Chapter," as I am obliged to walk day. Please let me know in regard

EXPLORER

ARNAND AND C French scientific ex crossed the Desert of Algeria to the Niger in months and a half. camels they might easily the time, but midway on they took up and comp of triangulation across that Algiers is now connec buetoo by a belt of first positions, which means accurate mapping of the hars. The little party received by all the desert

Lieutenant-Commander has a summer home on Casco Bay, Maine, is said quietly buying up the de in Upper and Middle C has got ahead of the estate speculaters. The mand for the islands as in sure to make the lie man.

CHURCHM

REV. "KID" WEDG dent at the State Lincoln, Neb., and Barnston Presbyterian C coln, and formerly a w ha pugilist, has suffe breakdown. In a little the university Wedge has what many students rec to do, and his anxiety for lost time is the ca of his breakdown. A October "Kid" Wedge, known, was released fr City Jail, where he tenced for drunkenness conduct, and determined plete change in his life. the Christian religion course of study in the During his spare time ology. The result was to keeping up his un with an average of ov he advanced in the st sufficiently to enable charge of a church the

Rev. William R. Hu New York's ministers, that it was more dan railway brakeman tha derer and proved his statistics showing that in seventy-three was one brakeman in thirty Huntington believed spread spirit of self doubt responsible. like the art student," was, you know, a pe student who shared a with a journalist from Vermonter went out of the marketing and chops. He laid them the cat leaped up a 'Hang it,' he said to friend, 'the cat has e

The Babies

THE PUBLIC SCHOOLS.

THE little deaf children of the Grand-avenue School form a never nding subject of interest. They uch dear, lovable little girls and who try so hard and have accomd so much through sheer patience perseverance on their own part as as that of their devoted teachers. se pupils range from four to six years of age. For Washington's day the story of this great man told to them by Miss Frith, while watched eagerly the movement r lips which conveyed to their through their eyes what is made to other children through their

re is something inexpressibly pa- in the earnest faces of the of children and to note the still- ur of the classroom. No subdued ur of voices in studying is heard but the children are keenly alert erything that is going on about

er the story of Washington was and his pictured face studied, children wrote the impressions had gathered from what was re- to them. These efforts were ex- gly good. One of the little girls, studying the picture, asked her by lip movement what made ington look so sad. This query an idea of the keenness of the s of observation in these little . Scarcely a child in the eighth would catch this expression evi- in Washington's pictured face. Frith, the director, repeated the ion to the class. She wanted the of the others on the question. the faces all took on the anxious and with puckered brows Wash- n's portrait was closely studied . Then a hand went up—a boy time. "Because there was war," the words his lips formed. se children made pretty book s of cardboard with a picture of ington, decorated with the na- l colors, in which the carefully n leaflets of the story of Wash- n told in their own words. were continental des, decorated with red, white blue, which also were candy

ese mute children have also taken the sloyd work, girls as well as boys. One of these little girls, Lil- apport, who is only 11 years old, made a chair. Lillie calls it a chair, but it is a large, preten- affair with a high back and and arms which gives it more the rance of a bishop's chair. ie Reber, 10 years old, has made dle, a colonial affair, which could hold a baby quite comfortably. was asked to give the dimen- of the cradle. One of her class- immediately realizing what was ed, handed her a ruler. Quickly measured off the inches and told her lip language that the cradle 22 inches long and 10 inches wide. that it took her three weeks to it, working probably an hour day.

re is a small philosopher in this room who states "when I feel mpered I go off alone or shut t up somewhere and fight it out." Bennett receives these children they are first entered in the class- and initiates them into the mys- of the wonderful lip-movement sage.

Grand-avenue school has a very orchestra consisting of twelve in- ments, under the direction of Miss , one of the kindergarten teach-

OUR EACH-AND-ALL GROUP—With the Young Folks—Letters and Stories

GENERAL MEETING.

A GENERAL meeting of the Each and All Society of the Los Angeles Times is called for next Wednesday afternoon at 3 o'clock in the rest-room of The Times. The purpose of the meeting is to get the old and new members bettar acquainted with each other and with the various chapters of the organization, and to propose news plans for future enjoyment of the work.

There are many new lines of endeavor which may be worked out, both for usefulness and for pleasure, and as there has not been a meeting for so many months, the editor of this department believes the young women should be able to discuss important matters first-hand, occasionally, and be able to form social acquaintances and estimates of the members of the Each and All whom they have not met before.

Too much emphasis cannot be placed on the statement that the meeting for Wednesday afternoon will be an open one, a general one; all who are devoted to the Each and All Society are invited to be present. Suggestions from all members for the good of the organization will also be in order. All shall thus have a chance to "talk out" at meeting, and it is a foregone conclusion that members taking advantage of this privilege will have something good to say.

This Wednesday afternoon meeting is to be an entirely informal affair, planned primarily for the purpose of having members meet personally and discuss informally ways and means of carrying on successfully an organization which has always been a source of much instruction, entertainment and pleasure for Each and All.

Have in a memorandum to paste on your dresser mirror. I know this is a tricky place through experience: "General meeting of Each and All Society, Wednesday afternoon at 3 o'clock, Rest Room, Times Office."

Two Popular Chapters.

Additional pleas and addresses envelope lady send me addresses of chairman of "Would-be Authors" and the Walking Chapter promoter. Did not expect so prompt acquisition of my request for information. Suggestion to have a general meeting to be called soon. I cannot hope that my question last week prompted the thought, but am glad we are of the same faith. Sincerely yours,

MRS. J. W. F. (Los Angeles.)

Mental telepathy must have been the current here, since folks interested in the same thing seemed to have the same thought at the same time. I hope you will find the time set for the meeting convenient for you to attend.

Wants to Join Two.

I am delighted with the Each and All Society's new department, and am especially interested in the "Would-be Authors" and "Walking" chapters. Indeed, a cross-country walk will be a delight to any one who feels the need of open-air exercise, and I trust you to put me down in your list of names, as I will send addressed envelope for "Would-be Authors' address. I might own up to a few badly-written things, no doubt, and desire to do more, not so badly. Your criticism has overcome my scruples against my photo in The Times. Pardon this "selfie." You are doing much for the Each and All and will succeed. Sincerely,

J. M. (Los Angeles.

At the general meeting we hope to have a good representation of both the chapters you mention. Be on hand and get acquainted.

Wants to Know.

I would like to have a little information regarding the Each and All Society, for I am one of the members. I would like to join the Los Angeles Chapter, if I may, as I am obliged to walk every day. Please let me know in regard to this. Have you a "Musical Chapter" yet? If so, that would interest me greatly. I am taking vocal lessons of Prof. Faulin, director of the Lyric and Ellis clubs. I can also play some. I would like the list of those wishing to exchange postals and the address of A. R. Rheinfals, Germany. Hoping to receive an early reply.

A. T. (Los Angeles.)

Bless your dear heart, we have been publishing steadily for three weeks the new order of things, as the Each and All Society will be conducted now. The society is not confined alone to this city, but is intended for all of Southern California and surrounding territory. Try to attend the general meeting, of which notice is given at the top of this page today.

For Stamp Collectors.

Will you please insert in next Sunday's issue that the Stamp Chapter will meet at my office the first Monday in each month (weather permitting) and that all stamp collectors are welcome? We had no meeting last month on account of the rain. Collectors are requested to bring their albums and duplicates and exchange stamps and get acquainted. We have had most enjoyable and interesting meetings.

Please also forward the inclosed letter to A. R. Rheinfals, Germany.

Thanking you for your attention, I remain, sincerely yours,

ANNA B. DESSAU, 402 L. A. Trust Bldg.

Interested in Vocalists.

Please find inclosed a 2-cent stamp for which I would be pleased if you will send me the address of the president of the Singing Chapter, or that of one of its members, as I should like to get in touch with it.

It has been long since the Singing Chapter had a gathering, but with the advent of many new members interested in this line, the Singing Chapter will in due course prove one of the most attractive branches of Each and All.

Walking Chapter Again.

I would be pleased to have my name in the Each and All Society again. I have been a member for over a year. I am very much in favor of the Walking Chapter and know it will be fine. Is there a president for this chapter? and if so, I would like to hear the particulars about it from her or any one.

NAVAJO.

The chapter of which you write is in course of formation. If you will send me a self-addressed stamped envelope, I will send you the name of the promoter of the Walking Chapter.

Pyrography, Magazines and Stamps.

I do so want to learn pyrography, and should be glad to exchange embroidery or duchess lace lessons, or even fancy crochet slippers, for lessons in such work.

Also I have a quantity of magazines and papers that I will give to any one sending postage. I'm not much interested in postage, but am in stamps. I must have 1000 different stamps, and should like so much to exchange.

I'm going to tell you what else I like, or, perhaps, I had better say the things all that better and brighten one's life, and I crowd in as much of the good things in life as I can, including birds, fancy work, housework, gardening, children, flowers, music, reading, stamps, and—last of all, but not least—my fad of collecting five-piece tea sets.

My new one, which my husband gave me a week ago, is in the shape of tomatoes—a teapot, sugar, creamer and cups are tomatoes, and the saucers are lettuce leaves.

The things I want to take up are principally these: Pyrography, drawing, painting and mounting seaweed and helping young girls without mothers. To these I will give help in housework and sewing, or will aid any of the girls, young or old, in millinery.

MRS. E. F. E. (Los Angeles, Cal.)

Will the writer of the above send her address to the Each and All Editor of The Times?

Gratitude Expressed.

I hope you will excuse the seeming neglect on my part in not writing sooner. It was a most pleasant surprise, after so long silence, to enter the postoffice and receive three beautiful letters and post cards from the members of the Each and All Society a few days ago. You may be sure they brought consolation to me, and none but those who have been through it can truly know what a lonely life is, or how the soul reaches out for a little sympathy in the way of society and congeniality. Ah! what a lesson suffer! Over and over again it has seemed that I could not bear up, but the strength has come. "Where there is a will, there is a way." I can only do the little things in life for my invalid sisters in the way of sending post cards, books, quilt pieces, and cooking recipes of all kinds. Will gladly pass them on. Now, I am going to tell you a little about my husband; please pardon the egotism. He has been very ill since I last wrote. Under the doctor's care for the last five weeks, unable to do hard work, as he is fighting the asthma, for it is damp on this ranch. The doctor says if he could go where it is high, in the foothills, and drink mountain water and rest for one month, he thinks he might be able to cure the old trouble. If my husband could only get his health again, what a blessing it would be to us. Our doctor has been such a sterling friend to us. Perhaps some of the members of Each and All may know of some such place as the doctor recommends, where expenses would not be beyond us, for we have spent a small fortune within the past two years.

MRS. A. (El Monte, Cal.)

Blessings on the members who sent a ray of sunshine into this lonely life, battling against such overpowering odds, and who must lose sight of self and administer help and cheer to a sick and no doubt disheartened partner. If any member should know or can learn of such a place as is above described, lose no time in sending the address in to the Editor, that it may be immediately forwarded.

The Each and All Spirit.

In response to your request for names of chairmen of the various chapters, I will send you mine as chairman of the Domestic Science Chapter, which is one of the oldest in Each and All and of which I have been at the head for two and a half years.

We have done good work in our chapter and have thirty-six members at present, but only three or four are from our own vicinity, all the rest being eastern members. I have often regretted the fact that we could not be in personal touch and I have many ideas of great interest which are not practical except when so used, so that I am ready, if you wish, to help form a chapter of housekeepers, which shall be strictly local, have meeting places and discuss our various topics of interest and be of mutual benefit. I am willing to become chairman, pro tem. of such a chapter.

I hope to be at the general meeting and am ready to help you in any way that I can to get the Los Angeles contingency back to successful work. Yours sincerely,

MRS. E. P. R.

Here is a member who has the beautiful "Each and All" spirit perfectly developed. "Will help form a chapter, if we wish it." I shall speak for the Each and All members and state we do wish it and most earnestly. We shall all look forward with pleasure to the prospect of shaking your hand on meeting day.

A New Idea.

I wonder whether any Each and All girls besides myself ever feel limited by their vocabularies. I wish they would tell us how they develop a better command of language.

As I read, I underscore words, of the meaning of which I am uncertain, the ones that I cannot pronounce, and those which I am not in the habit of using, and look them up and jot them down on cards, with the sentences in which the author used them, and lay the cards on my bureau. In the mornings, as I dress, I study, from the cards and learn the spelling, pronunciation, meaning and derivation of the words, and then, during the day, try to use them naturally in conversation. Usually I can learn four or five new words each week day in time that would otherwise be wasted mentally—that will be over twelve hundred in a year. I am surprised at the number of words with whose significance I am familiar that I cannot pronounce, and with the number which I have seen in print again and again of whose meanings I have only a vague idea. Scarcely less surprised am I at the number of words whose meaning and pronunciation I know that I never use, although many times I could express myself more clearly and forcibly by employing them. Am I the only one thus handicaped?

I am in hope that the "Would-be Authors," of which chapter I am chairman, may do a little vocabulary work on the side. I should like to know how to plan a co-operative study of words to make it effective, and keep it from growing dry and uninteresting. Can any of the teacher girls or others offer suggestions?

MARGUERITE WINNIFRED.

As a matter of fact, most people have a very limited vocabulary, which, however, seems to fill the needs of ordinary conversation.

The plan above suggested is a splendid method to improve and extend the scope of one's vocabulary and no doubt will be applied by many. Clearness in the expression of an idea, whether spoken or written, should be the very first aim.



Photo by Mojonier

Josephine Myers,
One of the earnest well-wishers of the Each and All Society.

OUTDOOR CLUB FOR BOYS AND GIRLS.

BY BOBBY CRUSOE.

Although this is in the midst of the "winter" season in California, the weather is not too bad—unless it rains—for hardy boys to sleep out in some of the cañons and washes, with the proper precautions. But I would not advise any but those who are used to the practice to try it. However, in spare moments boys may prepare an equipment for the spring season in the foothills and mountains.

Probably the most indispensible article is the sleeping bag, or some substitute. As patent sleeping bags are beyond the reach of most of the boys, a home-made article is just as comfortable and preferable to most because it can be used for other purposes.

The most valuable article of a camper's equipment is a piece of canvas. For a man of ordinary size, a piece six and a half feet long by six wide is about the thing, and for a boy it can be cut in proportion to suit his size. For those who can afford it a new piece can be purchased for $1.50, and less for boys' size. But boys can rustle an old piece about the house or barn occasionally which is good enough to turn water.

Fold the piece of canvas in the middle the narrowest way. At one end of the crease cut off diagonally about an inch and a half of the goods.

Turn up the under edge along the foot of the canvas so that the edge of the upper fold drops over it. Along the upper side of the turned-up under edge sew on a row of horn buttons two or three inches from the edge of the canvas. Reverse the buttons so that they sew on as a saucer would stand on a table. Put them about six inches apart. Then sew a corresponding row of buttons along the under side of the upper fold so that when in position the buttons will touch the corresponding buttons.

Then sew on buttons along the under edge lengthwise of the canvas to a point about two-thirds of the way to the other end which will be the head. Place the buttons just a trifle further apart each time, for it will save time in fastening afterwards. Also sew corresponding buttons along the upper edge of the top fold.

Cut a lot of pieces of stout twine about nine inches long. Knot each end of these pieces. Then tie the pieces by the ends to the lower rows of buttons all around. Now you have your canvas prepared.

Now, to make a bed when you go out into the mountains. Select a level spot, not too sandy, but soft enough to allow of digging. Shallow out the ground just a trifle at the places where your body fits in, so as to make it easy to lie. Then, if there are leaves available, spread them out evenly, allowing for the hollows where your body fits in, and making a pile where your head is to rest. If you have brought newspapers with you, spread them out over the leaves. Then lay your canvas with the bottom fold directly over the place hollowed out. Now spread your canvas out. Take your blanket and spread it over the top. If you have two blankets, spread out the second in like manner.

Fold the whole in the middle where the crease is in the canvas. Then take the other ends of the strings tied to the lower rows of buttons, and wind them about the corresponding buttons, fitting the canvas edges snugly. Take four or five wraps, and allow the ends to hang loose, as this will be sufficient to hold the canvas in place. Fasten the row all along the foot and about half way up the side. Then turn down the flap at the head, canvas and blanket; remove your shoes and crawl in. Remain in a sitting posture and fasten the strings on the remainder of the buttons. Then you may lie down and make yourself snug.

With the pile of leaves or dirt under your head, the canvas and blanket will be enough for a pillow. If you do not care to sleep in your coat, it may be rolled up and placed under your head.

For general use, this sleeping bag is the best and most practicable one I know of. During the day the canvas may be stretched as a shelter from the sun.

If one so desires, he may wear a skull cap of some kind at night, or even an ordinary cap.

In the morning, shake out your blankets. Spread them out, with the canvas on the bottom. Divide the space into thirds, and fold each outer third inward. Then roll up tightly. Tie the end of a heavy piece of cord around one end of the roll; pass the cord to the other end of the roll, allowing enough slack so that it can be slung over your shoulder; then tie the other end, and you have your blanket roll ready for traveling.

The temperature in the mountains is cool at night, and such a bed will be appreciated. One heavy army blanket is sufficient, or two of the kind that are used on beds. Two quilts or one comforter are about right, also, for those who have no blankets available.

The waters from the mountains are too high at the present time to allow of easy travel up the arroyos and cañons, but it will not be long before one can make the trip.

NEW PUZZLES.

(1.) What increases its value one-half when turned upside down?
(2.) Why is an old man easily robbed?
(3.) Why does more corn grow in crooked rows than in straight ones?
(4.) Of what trade is the sun?
(5.) Who is the first girl mentioned in the Bible?
(6.) Why was Paul like a horse?
(7.) What two animals follow you wherever you go?
(8.) What is the best thing to put into pies?
(9.) If the alphabet were going out to a party, when would the six last letters start?
(10.) My whole is a sea-monster. If you behead him, he becomes an American clergyman, if you behead the clergyman, you have an English beverage.

Answers to Last Week's Puzzles.

(1.) Truth crushed to earth will rise again, but eggs won't.
(2.) Because it is first cradled, then thrashed, and finally becomes the flour of the family.
(3.) Because they are the longest in bed.
(4.) When they both gather the rents.
(5.) A wig.
(6.) An icicle.
(7.) The last one.
(8.) A sponge.
(9.) No(l)se.
(10.) Because they both run.

Out of the Mouths of Ba

Baby Stilson is but 2 years not of an age to settle the cons of a argument, but in h ish innocence he has decided time a question which has th to disrupt the peace of the f circles of his home.

Fielding J. Stilson, the hab er, for months had been de denying the accusation of his other members of the family t an inveterate snorer. The alle grown steadily and threatened its closet bounds any day. and fall of stocks on the N 'Change and the likelihood of Japan were secondary matter portance to the all-absorbing

Mrs. Stilson is the daughter Ham Winter, the famous N dramatic critic, and she feels competent to judge of the q a man's voice, and she decla Mr. Stilson's snore was A No. took her woman's intuition to the way to prove it.

One night, as a great tax Stilson was allowed to climb with papa. Baby went to sle fully. Some time during the woke up and cried in his shri "Mamma, mamma, there's cow in the bed!"

Decision for the affirmative.

Brighter Than Poppies in

Katharine Alice Robinson, t bit of femininity pictured her little daughter of Prof. Ed Robinson, who is intensely i in young people,' and contrib article to this department to their physical development. K is 2 years old. She began physical exercise when but s old.

Hilda Alice Westrem, anoth lady smiling out at The Time today, is 4 years old, the of three sisters, daughter of Mrs. John L. Westrem. Hil shortly to entered in the kind of the Fortieth-street School. bright, vivacious lassie, and p household.

David Nelson Barker is th some little son of Mr. and Mrs of 1940 Park Grove. David is old and in the B grade of wood School. He has wonde brown eyes, and dark hair, a affectionate, lovable boy.

Edward Thomas Armstrong baby looking out surprisedly big world. He is only 8 mon Edward is very fond of his grandmamma, and is never s as when she sings to him, for laughs and gurgles and even sing too.

Spencer Roane Thorp is th Mr. and Mrs. Spencer R. Th 7½ years old, a veritable sun the Thorp household.

Jimmie Knows.

A primary teacher in one public schools of an eastern teaching her class addition.

"Now I have one pencil in my hand, and one in my left ha said. "How many pencils ha

"Two," piped up a small

"Then one and one make they not?" continued the tea

"Sure," was the quick reply er frowned at this disrespec swer.

"That is hardly what you have answered," she said, some one in the class tell what her answer should have

After a brief silence a boy shot up into the air. "Ah, you may tell Maggie what she have said.

"Sure, Mike," announced very proudly.

The Babies and the School Children—Pictures and Points Here and There

THE PUBLIC SCHOOLS.

THE little deaf children of the Grand-avenue School form a never ending subject of interest. They such dear, lovable little girls and s, who try so hard and have accomshed so much through sheer patience perseverance on their own part as as that of their devoted teachers. hese pupils range from four to six years of age. For Washington's hday the story of this great man told to them by Miss Frith, while watched eagerly the movement her lips which conveyed to their ds through their eyes what is made wn to other children through their

ere is something inexpressibly pahetic in the earnest faces of the le of children and to note the stillty of the classroom. No subdued rmur of voices in studying is heard e, but the children are keenly alert verything that is going on about

ter the story of Washington was and his pictured face studied, children wrote the impressions had gathered from what was reto them. These efforts were exingly good. One of the little girls, studying the picture, asked her her by lip movement what made hington look so sad. This query an idea of the keenness of the rs of observation in these little s. Scarcely a child in the eighth would catch this expression evi- in Washington's pictured face. Frith, the director, repeated the tion to the class. She wanted the of the others on the question. the faces all took on the anxious and with puckered brows Washon's portrait was closely studied n. Then a hand went up—a boy time. "Because there was war," the words his lips formed.

ese children made pretty book rs of cardboard with a picture of ington, decorated with the naal colors, in which the carefully ten leaflets of the story of Washton told in their own words, were ded. Then there were continental raden, decorated with red, white blue, which also were candy

ese music children have also taken the sloyd work, girls as well as boys. One of these little girls, Lilie Rapport, who is only 11 years old, made a chair. Lillie calls it a y chair, but it is a large, pretenair affair with a high back and ved arms which gives it more the arance of a bishop's chair.

ddie Baker, 10 years old, has made cradle, a colonial affair, which could ily hold a baby quite comfortably. ses of the cradle. One of her classes, immediately realizing what was ested, handed her a ruler. Quickly her lip language that the cradle to measured 20 inches long and 12 inches wide, that it took her three weeks to it, working probably an hour day.

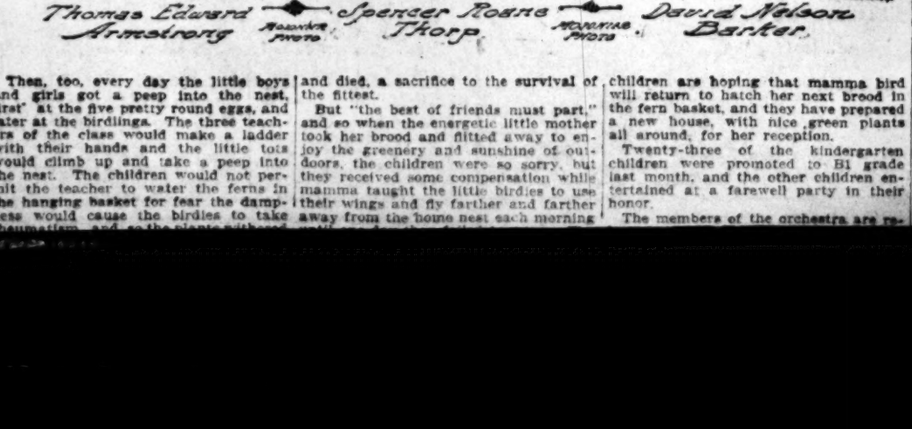
ddie is a small philosopher in this m. "When I feel tempered I go off alone or shut myself up somewhere and fight it out." ould not wonder if many children ere first entered in the class- ere had imitated them into the mysies of the wonderful lip-movement

The Grand-avenue school has a very ll orchestra, consisting of twelve inments, under the direction of Miss Merriman, and before long will be able to provide the school with first-class music. The orchestra is composed of pupils of the sixth, seventh and eighth grades.



Hilda Alice Westrem

Katharine Robinson



Thomas Edward Armstrong — Spencer Roane Thorp — David Nelson Barker

Then, too, every day the little boys and girls got a peep into the nest, first at the five pretty round eggs, and later at the birdlings. The three teachers of the class would make a ladder with their hands and the little tots would climb up and take a peep into the nest. The children would not permit the teacher to water the ferns in the hanging basket for fear the dampness would cause the birdies to take rheumatism, and so the plants without

and died, a sacrifice to the survival of the fittest.

But "the best of friends must part," and so when the energetic little mother took her brood and flitted away to enjoy the greenery and sunshine of outdoors, the children were so sorry, but they received some compensation while mamma taught the little birdies to use their wings and fly farther and farther away from the home nest each morning

children are hoping that mamma bird will return to hatch her next brood in the fern basket, and they have prepared a new house, with nice green plants all around, for her reception.

Twenty-three of the kindergarten children were promoted to B1 grade last month, and the other children entertained at a farewell party in their honor.

The members of the orchestra are re-

Fortieth-street School.

The Fortieth-street school had a wonderful exhibition of school work last Friday night, given under the auspices of the Mothers' Circle, the members having decorated the school and put in electric lights for the evening. It was the purpose of the Mothers' Circle to hold the exhibition at night in order that parents of the children attending the school would have the opportunity of visiting the school and examining the work of the pupils. It is estimated that fully 700 persons were in attendance.

A very attractive programme was presented. Mrs. M. B. Ludlow, a former leader of this school, gave a very beautiful flute solo, being accompanied on the piano by Mr. Curtis. There was a chorus made up of the pupils in the different grades, and a flag and soldier drill by forty-five children of the kindergarten and second grade.

James O. Kane, one of the pupils of the eighth grade, recited Lincoln's Gettysburg speech. Glen Scofield, Dwight Kendig and Avery Bennett recited.

The exhibition of the pupils' work attracted much attention. Emma Gamble, 9 years old and of the first grade, wove a beautiful scarf of many colors. She did the work at home. Pupils of the fifth grade exhibited samples of cake and bread made at home. The teachers and women of the child study class acted as a reception committee. The circle meets on the second Wednesday of each month.

The Olive-street School.

A number of the boys of the Olive-street schools have formed a walking club from among the members of the seventh and eighth grades. The boys are training every day and propose to get in condition to attempt a trip up Mt. Wilson. They take walks about town, going a little farther every day, and thus hope to be in fine shape for the long hard climb to the snow line and above, if they feel like it. The boys will take the cars to Sierra Madre and from there attempt the nine-mile walk up the trail. Walking has become very popular and recruits to the club are being added daily.

Last Friday's debate by the boys was on the topic, "Should the Japanese be permitted to take part in the entertainment of the fleet?" The negative side Silverstein and Charles Harris for the affirmative; John Mersch Clarence received the decision, after a very spirited contest. Those who took part in the debate were Samuel Moody, Nathan Parks and Walter Teague for the negative. The subject for the next debate, on March 8, is "Resolved, that Theodore Roosevelt should serve a third term."

WHY MY DAUGHTER ENJOYS HEALTH.

BY PROF EDWARD J. ROBINSON.

I fail to recall a single instance in my thirty years' career as a physical culturist where a man, woman or child enjoyed perfect physical health without indulging in some form of exercise. I therefore have concluded that the most liberal contributor to beauty is perfect health. I began to practice simple forms of calisthenics onmy little daughter when she was six weeks old. Fine constitutions get their

found children of very delicate to build up splendid constitu having begun early in life to t form of exercise, whereby t rapidly makes a finer equility and sinew. Every organ healthy and active and the q blood is much finer.

Little girls benefit more th because naturally they are m and there is more room for ment. However, the parents girls often jeopardize the b their daughters by overstrena ercises, resulting in the destru beauty lines of both face and b abnormal development will r some part of the body or in al

It is advantageous to confine ercises given to children to a ity, and not to overindulge in form. With too much exercis will grow very streng and losing the finer symmetrical feminine contour, and grow t sive stoutness very early in hood.

Although her height and weig be the same as her sister, the has permitted herself to ove in athletic pursuits will cessity be compelled to noticeably larger glove, deddedly larger shoe; her an have grown larger, as will her also her neck and shoulders. F tures will be decidedly more pr and her complexion will more r that of a rugged athlete, not r the so-much-to-be desired bab plexion, which will be found in vied sister, the young lady w way of contrast, will not have l too excessively in any form letics. The latter, in addition t more symmetrical in lines of of her more strenuous sister, w more ably retin an easier g pose.

A little girl should be started life in a mild and simple fo healthful exercise, out of d much as circumstances will sleeping in thoroughly ve apartments, with care as to the sary precaution in dieting.

The little one should be only ted to partake of such food agree with her, always avoidi much food of a starchy nature careful to use the proper prop of fat and bone-making foods. precaution should also be exer the introducing of new foods, should be given only in limited tities, slowly increasing until th er amount is reached, thereby ing a collision with mother nat the most deadly enemy to beau rebellious stomach, and it is alw impossibel to disguise the aff an upset stomach, especially tha child.

[To Be Continued.]

The Dictionary Man.

It was during a discussion h a number of boys, the subject great men of the past.

One of the boys paid a glowin ute to "Daniel Webster, the grea tionary man." His pal, mortifi him, whispered the correctio was Noah who wrote the dictio But the speaker, with fine whispered back, "Noah built th you dunce."

Rt. Rev. Robert Lewis Paddoc cently elected bishop of the Epi church of Eastern Oregon, is of a fly of bishops. He is a son of th Bishop John A. Paddock, a mis bishop of Washington, and a

Quality Table Oilcloth, 8 to 9..... 10c

splendid assortment of etty light tile patterns and nventional designs, light dark colors, a 25c grade, m 8 to 9 only, 10c yard. A ited quantity to each custom-

12½c and 15c 36-inch Silkoline 3½c

Lengths from 5 to 20 yards, it won't last long at this price. Not more than 20 yds. to a customer. This is the best quality 36-inch silkoline, pretty patterns. Come early, 3rd floor, 3½c yd.

Headquarters for Silks and Dress Goods.
Both Phones Exchange 337.

The Broadway Department Store

Broadway, Cor. 4th., Los Angeles. Arthur Letts.

Apron Gingham, 2000 Yards 4½c

Good quality apron gingham, 2000 yds. of it, in short lengths from 2 to 8 yards. It won't last long at this price. Better come early, 3rd floor, 4½c yard.

Standard Prints 3000 yards, yd..... 4c

3000 yards of standard prin in all shades, both light a dark, ready for a big Mo day special, 3rd floor, 4½c as long as the quantity lasts.

Men's 50c Underwear 25c

Monday flyer, men's fleeced ed underwear, jersey ribbed, ely finished, full size gar- nt, no phone or mail orders, le 7 Monday 25c.

Work Shirts 50c Ones for Men 19c

lowest price we've ever quoted such splendid shirts, dark ser- sable colors, cut full size, well de, regular 50c line, no phone mail orders, aisle 8, 19c.



Eagle Pins From 8 to 9 .... 1c

The celebrated Eagle Pins, 380 count needle points. For one hour, 8 to a.m., Aisle 2, 1c paper. No phone mail orders.

2½c PINS, 400 COUNT..... 1c Paper

4 SPOOLS 2c DARNING COTTON..... 2c
This is Coates 8 ply.

49c HOOK-ON HOSE SUPPORTERS..... 25c
All colors, silk elastic.

10c PEARL BUTTONS, SHIRT WAIST SIZES..... 5c Doz.
Plain and fancy cuts, 14 and 16 lig

attern Sales Are Booming

Since Installing the New Ladies' Home Journal Patterns

Although but two weeks since we announced the opening of the new Ladies Home Journal Pattern department the sales have doubled and tripled. Isn't that proof that we've made the right move?

We didn't make this pattern change at a moment's notice. We've studying the situation and over a year ago negotiated for the agency, we are ing up with the march of progress.

After much consideration and great expense we discontinued a pattern which rried for over 10 years to take the agency hese popular patterns, believing from vation, and the experience of thousands erchants throughout the country, that is a greater demand for them than other pattern made.

simple a child can use them, and yet curate one can be their own dressmaker. show you wherein these patterns ex- nd how thoroughly good they are, we with us Miss Goodsell, an expert from ome office. She will be glad to give any information you desire regarding erits of the Ladies' Home Journal Pat- Aisle 11.

ginal Edition Merry Widow Instrumental Pieces..... 34c

olio of the "Merry Widow" selections, original edition, published by Chap- e of London and New York. Contains waltz selections, two-step-march and intermezzo. Out for the first time day on the 3rd floor for a special 34c.

A Bargain Landslide that's it. The headlines tell the story. Monday the Broadway Department Store will be the scene of the greatest activity of the year.

Cost and profit have been thrown to the four winds, every item in this ad was put there with the intention of bringing a great crowd here Monday. No matter what the attractions may be elsewhere, no matter what bargain news you may read, you can't afford to pass by this great Bargain Budget.

Take this fact into consideration. The values are absolutely to be depended upon. No misrepresentation, no exaggeration, we are hitting right out from the shoulder, to make the Broadway the busiest store in Los Angeles Monday.

Sale of Sample Shoes

For Infants, Misses and Children. $1.25 to $2 Values 75c



A wonderful gathering of juvenile shoes, samples that were made to sell at from $1.25 to $2, ready for a big Monday offering at 75c pair.

They're from one of Rochester's leading manufacturers, sizes for infants, misses and children, bought at about half their worth, enabling us to group the entire lot at 75c pair.

FOR MONDAY we've added several hundred pairs of children's dress shoes, made with patent vamp white top, plain dress toes, new merchandise that you would pay $1.50 to $1.75 for, Monday, aisle 7, 75c pair.

Embroideries, Embroideries 10,000 Yards of It 19c



Some 40-inch Skirtings Included, 35c to $2.50 Values

19c Yd.

Yes, we've had embroidery events before, but all other embroidery events are weak in comparison to this startling sale for Monday.

10,000 yards of it. Not a piece in the lot worth less than 35c, some of them are actually worth $2.50, sounds like exaggeration, but it's a fact, see them in the window, they tell their own story. They've just arrived in time for this sale Monday. The latest patterns, on finest Swiss and cambric, open work, allover eyelet patterns, wide flouncings, corset covers, elaborate panels, some skirtings that are 40 inches wide, also band insertions. Note this fact every piece you see on display in the window will be on the counters when the doors open at 8 o'clock. We're going to have the biggest embroidery crowd we've ever had. The buyer says, "Give me the biggest available space in which to handle them." Find them in aisle 5, on the great big Bargain center. Be here when the doors open to share in the cream of this, but even if you do come late you will get a big bargain in any piece in the lot at 19c yard.

19c Yd.

Women's Strap Slippers, Oxfords and Pumps

Values to $3.00 ..... $1.39

Another big shoe event for Mon fancy strap slippers for women, fancy colored or white kid oxfords, or strap designs, some of them worth

Included are Marie Antoinette, ties, barred and slotted strap des Any desirable heel from the low mil heel to the extra high Louis XIV.

All sizes and widths to choose f It's a gathering unequalled this se at the price, on sale Monday, $1.29



Women's 25c Ribbed Vests High Neck, Long Sleeves 10c

One of the best selling numbers in the underwear department, jersey ribbed vests with high neck and long sleeves, garments that are nicely taped, actual marked price 25c and hard to supply the demand at that, for a big Monday bargain. No phone or mail orders, none delivered, aisle 6, 10c.

Women's and Children's 10c Seamless Finish Stockings 5c

Another big crowd-bringing special, from the hosiery section, aisle 5. Fast black, seamless finish stockings, sizes for women and children, the best possible values at 10c. Out for a big Monday leader at 5c. No phone or mail orders.

French Lisle $1.00 Gloves 49c

200 dozen women's French lisle gloves for spring wear, two and three pearl button clasps. Finest luster fabric, heavy silk stitchings, mostly all colors, including white, mode and some black, all sizes. This glove sells the country over at $1. They'll be out Monday, aisle 2, at 49c pair.

Fancy Ribbons 25c to 60c Values..... 19c

Taffeta ribbons, pastels and Dolly Varden patterns, in widths up to No. 80, high grade silk ribbons for hair bows, sashes and crush belts. There isn't a one of them that wouldn't be low priced at 25c, some of them worth 60c, Monday, aisle 1, 19c yard.



Children's 75c and $1 Silk Poke Bonnets . . . 25c

Here's a value to make Mothers hurry to the 3rd floor Monday. Children's silk poke bonnets, in red, blue and white, ruffle round face, finished with silk cord, corded crown to hold shape, silk tie strings. There isn't a one of them you could purchase ordinarily under 75c or $1. This is a bargain you can't afford to pass by, 25c each.

Infants 25c Cotton Vests 15c

Button down front, made of fine soft material, closely knit, regular 25c vests, sizes 1 to 2, Monday, 3rd floor, 15c.

59c Muslin Skirts For Women.. ..... 35c

Good muslin skirts with wide flounce, trimmed with wide edge, some with deep hem and cluster of tucks, 3rd Monday, 35c.

Women's 50c Corset Covers 32c

Deep yoke, trimmed with lace beading and several rows of baby ribbon, cut full front, extra value, Mon 3rd floor, 32c.

Startling Suit Sale $19.50 to $35.00 Values $9.95

Smart New Spring Styles

climax of value giving, a suit value unapproached to make Monday the biggest suit day of the on.

500 smartly tailored suits, made from all wool novelty cloth, panamas and serges, in the very st styles favored by the very best and most conservative dressers.

The variety is wonderful, linings and trimmings are the best, coats are semi, and tight fitting, short medium length.

Skirts in 11, 13 and 21 gores style, trimmed with a bias fold of same material.

Suits that you pay $19.50 and up to $35 for in the regular way.

"It's one of the best suit values I've ever been able to offer," says the suit buyer, "and I expect the biggest crowd e season." He's right, the values deserve it. You'll say so when you see them. Come early for best selection.



Women's 50c Dressing Sacques... 25c

ozen dressing sacques and short kimonos, in Persian rns, desirable colors, the kind that sell regularly at 50c, good value at that, for a Monday bargain from the d floor, as long as they last, 25c each. Come early best selection.

100 Dozen New White Waists—$1.50 Values 69c

ht, new, clean lawn waist, equal to garments adver- in many stores as $2.50 and $3.00 values. We'll put against any $1.50 waist in the city at either regular pecial sale prices. We've marked them for a big Mon- flyer 69c. They're all new models, tucked and embroi- trimmed, second floor.

Women's Wrappers—$1.25 and $1.50 Values—From 9 to 11 ..... 49c

Beginning promptly at 9 o'clock we place on sale 100 wrappers made full size with deep flounce, trimmed yokes, in different patterns, assorted colors. Wrappers that sell in the regular way at $1.25 and $1.50, from 9 to 11 if they last that long, 49c each. Second floor.

Taffeta Silk Spring Coats Values to $10.00 ..... $5.95

Semi-fitting and loose styles, with and without collar, plain and braid trimmed, lined and unlined, new spring models.

Some of them worth $10; on sale Monday, second floor at $5.95.

This is an opportunity you should be quick to embrace.

Women's $3.50 Skirts 100 of Them for Monday..... $1.29

wish there were 500 to sell at this price. Best skirts of novelty cloths, new desirable models, full pleated with folds. They would be low priced at $3.50; out they go Monday, 2nd floor, while they last at $1.29.

1500 Pieces Art Linens $1.25, $1.50, $2.00, $2.50 Values 98c

Priced for a Great Monday Sale

Cotillion Favors

We've just received a complete line of favors for German, cotillion, birthday and dinner parties, latest ideas, exclusive novelties of every description. See these Monday, 3rd floor.

Come to the third floor Monday for the finest lot of art linens to thrown out this season. 1500 specimen pieces, scarfs, squares, co and centerpieces, elaborate designs, finishd with Cluny, Battenb and renaissance, hand embroidery and pure Irish linen; also bo sets in drawnwork linen, bright new merchandise, worth in the re way $1.25, $1.50, $2.00 and $2.50; Monday sale, 3rd floor, 98c.

$1.00 Dress Goods 1000 Yards 49c

Plain and fancy dress goods, 1000 yards of it, including light colored spring suitings in checks, plaids and stripes, 50-inch Ladies' Cloth, fancy panamas, 44-inch mohairs and heavier suitings included. They're worth $1 and $1.25, aisle 10, Monday 49c yard.

2000 Yards of Silk Plain and Fancy 39c

VALUES TO $1.00.

A great leader from the silk section, foulards, pongees, messalines and taffetas, in black and colors, fancy checks, dots, stripes, crepe de chines, corded silks, not an old style or shop worn piece in the lot. Broken assortments of the higher grade silks, some short lengths, some full dress lengths, 27 and 36-inch widths, on sale Monday, aisle 10, 39c yard. Come early for best choice.

85c to $1.50 Dress Nets ..... 57c Yd.

Dress nets are the most important fabric today. Here 50 styles, including the 72-inch plain Brussels, Point d filets, and Orientals in cluster and woven designs; some pin dots, fancy nets run from 40 to 45 inches wide; bo white, cream, butter and ecru. Fabrics that you would 85c, $1 and $1.50 regularly for; a big value Monday, 57c.

Handkerchiefs Worth 10c to 25c 5c

An accumulation of odds and ends of women's handker some slightly soiled from interior trimming. There swisses and linen handkerchiefs in embroidery, lace plain effects. They sold regularly at 10c, 15c and 25c; a ited quantity only; as long as they last, Monday, aisle each.

Lunch

At our Restaurant, 4th floor. Hom made pies and pastry a spec Quick service, low prices, pleas place to take the noonday lunch.

Pound Paper 25c to 35c Values 10c

e sizes in pound paper, all white, ruled or un- ed; the kind that sells ordinarily at 25c and c. Just 50 pounds of it for 50 customers, while lasts 10c pound, aisle Two.

Envelopes to match, 3 packages for 10c.

Ink Tablets While They Last 3c

small lot of ink tablets, aisle Two Monday, ile they last, 3c each.

10c and 15c Tablets..... 6c

ied and unruled, thick pads; note size, aisle wo Monday, 6c.

Pinauds $1 Eau de Quinine 67c

his is the celebrated French hair tonic, aisle 5 onday, 67c for the $1 size.

25c Sanitol Tooth Powder 16c

5c Fairy Soap From 8 to 9 3 for 10c

nly 3 to a customer, aisle 5. None delivered.

Eleven Cases of Tinware Bought From a Local Jobber

At a Little Over Half Its Value

Tea kettles, cake tins, wash basins, dish pans and lipped kettles, a number of first quality tin cooking utensils, bought from a local jobber at close to half its real value. We place the lot on sale Monday at prices that will make this one of the busiest departments in the house.

39c TEA KETTLE COPPER BOTTOM..... 20c
49c TEA KETTLE COPPER BOTTOM..... 25c

12c WASH BASIN FIRST QUALITY..... 6c
12c SPONGE CAKE OR LOAF TINS..... 6c

Lipped Kettles With Bale Handle





18c ONES AT 10c.
20c ONES AT 12c.
25c ONES AT 15c.
30c ONES AT 17c.
17 QUART DISH PANS 25c.

Seven Rolls Toilet Paper..... 25c

Sample Odd Portieres Worth $5 to $12 Pair ..... $1.00 Ea.

Just 100 In the Lot

Odd portieres, a sample line from a large jobber, including all styles and kinds, mercerized armures and tapestries in Oriental designs and floral effects, all colors. There are just about 100 in the lot, no two alike. In pairs they would sell regularly from $5 to $12. Of course the best of them will go quickest. Better be here when the doors open, as long as they last $1 each.

Room Size Rugs $3.50 Ones Size 7½x9 ..... $1.98

Hard faced reversible rugs, suitable for cottage, scroll patterns, floral designs, here in tan, green, red and wood shades.

Think of covering a whole room with a rug for $1.98! They're $3.50 regularly, 3rd floor for these.



8⅓c Shelf Oilcloth 5c

Scalloped edges, all ready for the pantry shelves, light colors and patterns, 8 1-3c kind, 3rd floor Monday, 5c yard.

10c Brass Curtain Rods..... 5c

They extend from 30 to 54 inches, made of ½-inch brass tubing, brass knobs on ends, complete with brackets ready to hang, 5c each, 3rd floor.

Greatest Values in Staple Groceries

4th Floor. Phones Ex 337.

2 Pounds Butter..... 59c
20 Lbs. Sugar Granulated..... $1
Qt. Medium Dill Pickles... 10c
4 Lbs. Raisins loose Muscatel 25c
7 Pounds Prunes..... 25c
Lb. Apples Evaporated... 10c
Lb. Fancy Apricots..... 25c
Doz. Fancy Oranges, While They Last 15c
Edam Cheese Large size, each. 95c
10 Bars Happy Day Soap. 25c

2 Lbs. Seedless tana Raisins..... 25
3 Pounds Layer Raisins 25
3 Pounds Fard Dates... 25
Two Pounds Eng Walnuts..... 25
Quart Best Sauer Kraut... 5
Three Mackerel..... 25
17 Pounds Potatoes 1
Eastern Ham Guaranteed
100 lbs. Fancy Burbank Potatoes

Standard Prints 4 7/8c
000 yards, yd.....
000 yards of standard prints
n all shades, both light and
lark, ready for a big Mon-
lay special, 3rd floor, 4½c yd.
s long as the quantity lasts.

Eagle Pins 1c
From 8 to 9 ....
celebrated Eagle Pins, 240 count;
ile potato. For one hour, 8 to 9
, Aisle 2, 1c paper. No phone or
l orders.
PINS, 1c Paper
COUNT.....
POOLS 2c 5c
RNING COTTON.....
s is Coates 8 ply.
HOOK-ON 25c
SE SUPPORTERS.....
colors, silk elastic.
PEARL BUTTONS, 5c Doz.
WAIST SIZES.....
in and fancy cuts, 14 and 16 lignes.

le Shoes
5c
big shoe event for Monda
strap slippers for women, al
ored or white kid oxfords, pump
designs, some of them worth $
ed are Marie Antoinette, The
red and slotted strap design
rable heel from the low militar
the extra high Louis XIV.
es and widths to choose fro
thering unequalled this seas
rice, on sale Monday, $1.39 pa

C
's silk poke
ord, corded
d purchase
, 25c each.
Skirts 35c
flounce, trimmed with wide b
and cluster of tucks, 3rd fl
32c
full front, extra value, Mond

es 98c
le
est lot of art linens to b
es, scarfs, squares, cove
with Cluny, Battenber
Irish linen; also boudo
ndise, worth in the regul
c, 3rd floor, 98c.
57c Yd.
portant fabric today. Here
plain Brussels, Point d'Esp
r and woven designs; some
n 40 to 45 inches wide; here
u. Fabrics that you would p
r; a big value Monday, at

iefs
to 25c 5c
ends of women's handkerchie
terior trimming. There
iefs in embroidery, lace a
arly at 10c, 15c and 25c; a
s they last, Monday, aisle 3

Restaurant, 4th floor. Home
s and pastry a specialty
rvice, low prices, pleasan
take the noonday lunch.

st Values in
e Groceries
Phones Ex 337.
9c 2 Lbs. Seedless Ra
tana 25c
Raisins.....
$1 3 Pounds 25c
Layer Raisins.
0c 3 Pounds 25c
Fard Dates...
5c Two Pounds Engl
Wal- 25c
nuts.....
5c Quart Best 5c
Sauer Kraut....
0c Three 25c
Mackerel.....
5c 17 Pounds 25c
Potatoes .....
5c Eastern Ham 12½
Guaranteed ....
5c 100 lbs. Fancy
Burbank $1.
Potatoes

Rates of Liners

TONEY WANTED—
On Collaterals.

NTED—ON FIRST-CLASS MORTGAGE.

—New bungalow, s.w., value $5000.
—Washington st., value $26,000.
—South Hope st. cottage, value $4000.
—New residence, West Adams Heights, $6500.
—Residence near Pico and Normandie, $6500.
—53rd st. near Figueroa, $4000.
—Residence and 2 lots, Huntington Park, value $4000.
ans are all high class loans are very desirable.
JONES & RYDER LAND CO., 219 West Third st. 1

NTED—MONEY WE OWN AND OFFER sale these gilt-edge trust deeds. Time years, interest 7 to 9 per cent. net, pay- quarterly.
property worth $25,000
—On new residence worth $,000.
—On new cottage, southwest.
—On new house, worth $3500.
—On cottage worth $2500.
—On new 5-room cottage, worth $3000.
accept savings bank checks or clear- ce slip in payment for these trust
rity absolute. Nothing better.
ATH. WATSON, 322 L.A. Trust Bldg. 1

ET LOANED ON REAL ESTATE.
JONES & RYDER LAND CO., 219 West. Third st.
to loan on improved and vacant proper- or building loans.
of 3 years at 7 and 8 per cent.
mortgages bought.
loan our own funds and make prompt nents and liberal valuations. 3

NTED — FOR SALE, A $1000 TRUST This is an exceptionally good loan. rantee it. Interest is 8 per cent. net, e quarterly. If you want a gilt edge at a generous rate of interest, this will suit you, act promptly; it won't keep. ATH. WATSON, 322 L. A. Trust Bldg. 1

NTED — MONEY; SEVERAL GOOD agage and real estate contracts for sale. ge various amounts of money on good ty at once; persons having money to kindly call or write particulars. AL- H BEACH, Security Bldg., 6th and Main. Real Loans Insurance. Established 1886. 1

NTED—$600 AT 8% PER CENT., NET, two years, security valued at $18,000, ding of large factory, three acres of and new buildings. Call Monday, 402 HLIN BLDG., 315 S. Broadway. A1861.

NTED—TO INVEST MONEY SAFELY LOAN- on Los Angeles real estate worth twice mount loaned; interest twice what sav- nks pay; investments for ladies, strang- and non-residents a specialty. Bank ref- ence free. Phone A2790. WAT- 322 L. A. Trust Bldg. 1

NTED—$5,000 FOR 5 YEARS AT 7 PER net, on Spring st. property, worth income $26,000 a year. This is a 5- mortgage for $5,000, discounted to ARD D. SILENT & COMPANY, 214 W. Second st.

NTED—MONEY.
some gilt edge guaranteed mortgages will net you 10 per cent. per annum monthly. Don't you think that better vings bank interest? See me promptly. ATH. WATSON, 322 L. A. Trust Bldg. 1

NTED—BY OWNER, FROM PRINCIPALS $25,000, 1 to 3 years, 7 per cent., on new 2 story business property, 513- Seventh st., income $6500, over 20,000 passing daily. HUNTSBERGER, 705 Stock Exch. Bldg. Main 1503.

NTED—PRIVATE LOAN, $150, FOUR s, will pay 2 per cent. per month; ount in escrow stock collateral valued by State appraisers at $4000, gilt Address E, box 4, TIMES OFFICE. 1

SALE — HERE'S A SURE ENOUGH If you have $2000 you can secure a house, fully furnished. Is will earn ably 10 per cent. Act promptly. See me ATH. WATSON, 322 Trust Bldg. Phone A2790.

NTED—LOANS OF $900, $1250, $1500 AT cent., choice improved, and about $4500 rtgage loans to sell for $4300 net. ter above $1200 in Imperial water hone 606 CHAMBER OF COMMERCE. 1

NTED — $500 FOR THREE OR SIX s, will pay 2 per cent. month; security ble; interest in 1st plant, worth $4 per cent of refinery. Address B, box 101, OFFICE. 1

NTED—A LOAN OF $3,000 ON BUSI- stock, on Pine ave., Long Beach, Cal. ment; $200 per year; insurance W. E. ERWIN, 217 Pine ave., Long 1

NTED—FROM $1000 TO $5000 FOR FROM to 1 year on security paying 1 per month; investigate this thoroughly; is only. Address E, box 156, TIMES 1

NTED—WE WANT TO BORROW $15,000 proven oil lands, at once; pay good interest and give best security. DENNIS-GORDON CO., Main 858. 325-328 Byrne Bldg. 1

NTED—$22,000, FIRST MORTGAGE FOR 1 property worth $4000; this is a street ring 9 per cent. If not satisfactory, will take it draw more. G. M. DUNT- Carlos Bldg. A8144. Main 3730. 1

NTED — CLIENT WANTS $1000 FOR 90 collateral, first-class; will pay liberally pot action.
LA MONT, Room 117, 254 S. Broadway.

NTED — SOMEONE TO PUT UP THE to build and patent an article which a money maker as soon as patent- particulars, address 598 E. PICO Los Angeles, Cal. 1

NTED—FOR 3 YEARS AT 8 PER warehouse sites worth on the rim adjoining Ace ROBERTS, 370 Lissner Bldg. 1

NTED—LOAN OF $12,000 FOR 2 OR 3 7 per cent. net on first class close- property, well rented and worth Address OWNER, E, box 67, Times 6

NTED—WANTED—$500. on, $50 for two years. Improved res- erty. Principals only. J. E. DE- Normandie ave. 1

TO BORROW $300 AT 7 PER mortgage; one new business build- ROOMS. UNION TRUST BLDG.

MORE MONEY TO LOAN ON and 5 per cent. C. A. SUM- CO., 216 W. 3d. Trust Bldg., corner ring sts. Main 967. Agent. 1

—$500 FOR 3 YEARS; WILL PAY property improved; 7 per cent. S. MARTIN, 709 Grant Bldg. 1

IN ANY AMOUNT ON A1 ALMER, 611 Pay Bldg. J. A. Lloyd. 1

TO BORROW $1200; GILT-EDGED city home property; responsible Address D, box 122, TIMES OFFICE. 1

—$1000, 7 PER CENT., ON CLOSE- ermanent property, worth $20,000, at con- ormation. Address C, box 123, TIMES 1

MONEY FOR FIRST MORT- loans, improved property on Mon- CHRISTIE, 228 S. Broadway. 1

MONEY ON 1ST OR 2D, FROM PRIVATE ; no delays; loans well secured. TRUST BLDG., 9 to 10

A LOAN OF $25,000 ON BUSI- will deal with principals only; Address C, box 8, TIMES OF- 1

MONEY
loans, 6%; improved property on Mon- CHRISTIE, 228 S. Broadway. 1

TO BORROW $250 FOR SIX ; will pay 2 per cent. per month investigation. 1

ON CHATTELS ROOM 211, 702 S. 1

—$12,000 FOR TWO YEARS AT 8 property worth $30,000; principals only. Address C, box 124, TIMES OFFICE. 2

TO TAKE UP A CHATTEL in six weeks, ample per month. OFFICE. 1

—$1000 FOR 2 YEARS AT 10 property worth $3000; principals only. Address C, box 125, TIMES 1

—$1000 FOR 2 YEARS AT 8 PER CENT. ON CLOSE- property, worth $3000; principals only. Address C, box 126, TIMES 1

—$1000 FOR 2 YEARS AT 8 PER CENT. ON GOOD IN- property, worth $3000; principals only. Address C, box 127, TIMES 1

—$1000 FOR 2 YEARS AT 8 PER CENT. ON CLOSE- property, worth $3000; principals only. Address C, box 128, TIMES 1

—$1000 FOR 2 YEARS AT 8 PER CENT. ON CLOSE- property, worth $3000; principals only. Address C, box 129, TIMES 1

—$1000 FOR 2 YEARS AT 8 PER CENT. ON CLOSE- property, worth $3000; principals only. Address C, box 130, TIMES 1

—$1000 FOR 2 YEARS AT 8 PER CENT. ON CLOSE- property, worth $3000; principals only. Address C, box 131, TIMES 1

—$1000 FOR 2 YEARS AT 8 PER CENT. ON CLOSE- property, worth $3000; principals only. Address C, box 132, TIMES 1

—$1000 FOR 2 YEARS AT 8 PER CENT. ON CLOSE- property, worth $3000; principals only. Address C, box 133, TIMES 1

—$1000 FOR 2 YEARS AT 8 PER CENT. ON CLOSE- property, worth $3000; principals only. Address C, box 134, TIMES 1

—$1000 FOR 2 YEARS AT 8 PER CENT. ON CLOSE- property, worth $3000; principals only. Address C, box 135, TIMES 1

—$1000 FOR 2 YEARS AT 8 PER CENT. ON CLOSE- property, worth $3000; principals only. Address C, box 136, TIMES 1

—$1000 FOR 2 YEARS AT 8 PER CENT. ON CLOSE- property, worth $3000; principals only. Address C, box 137, TIMES 1

—$1000 FOR 2 YEARS AT 8 PER CENT. ON CLOSE- property, worth $3000; principals only. Address C, box 138, TIMES 1

—$1000 FOR 2 YEARS AT 8 PER CENT. ON CLOSE- property, worth $3000; principals only. Address C, box 139, TIMES 1

—$1000 FOR 2 YEARS AT 8 PER CENT. ON CLOSE- property, worth $3000; principals only. Address C, box 140, TIMES 1

—$1000 FOR 2 YEARS AT 8 PER CENT. ON CLOSE- property, worth $3000; principals only. Address C, box 141, TIMES 1

—$1000 FOR 2 YEARS AT 8 PER CENT. ON CLOSE- property, worth $3000; principals only. Address C, box 142, TIMES 1

—$1000 FOR 2 YEARS AT 8 PER CENT. ON CLOSE- property, worth $3000; principals only. Address C, box 143, TIMES 1

—$1000 FOR 2 YEARS AT 8 PER CENT. ON CLOSE- property, worth $3000; principals only. Address C, box 144, TIMES 1

—$1000 FOR 2 YEARS AT 8 PER CENT. ON CLOSE- property, worth $3000; principals only. Address C, box 145, TIMES 1

—$1000 FOR 2 YEARS AT 8 PER CENT. ON CLOSE- property, worth $3000; principals only. Address C, box 146, TIMES 1

—$1000 FOR 2 YEARS AT 8 PER CENT. ON CLOSE- property, worth $3000; principals only. Address C, box 147, TIMES 1

—$1000 FOR 2 YEARS AT 8 PER CENT. ON CLOSE- property, worth $3000; principals only. Address C, box 148, TIMES 1

—$1000 FOR 2 YEARS AT 8 PER CENT. ON CLOSE- property, worth $3000; principals only. Address C, box 149, TIMES 1

—$1000 FOR 2 YEARS AT 8 PER CENT. ON CLOSE- property, worth $3000; principals only. Address C, box 150, TIMES 1

—$1000 FOR 2 YEARS AT 8 PER CENT. ON CLOSE- property, worth $3000; principals only. Address C, box 151, TIMES 1

—$1000 FOR 2 YEARS AT 8 PER CENT. ON CLOSE- property, worth $3000; principals only. Address C, box 152, TIMES 1

—$1000 FOR 2 YEARS AT 8 PER CENT. ON CLOSE- property, worth $3000; principals only. Address C, box 153, TIMES 1

—$1000 FOR 2 YEARS AT 8 PER CENT. ON CLOSE- property, worth $3000; principals only. Address C, box 154, TIMES 1

—$1000 FOR 2 YEARS AT 8 PER CENT. ON CLOSE- property, worth $3000; principals only. Address C, box 155, TIMES 1

—$1000 FOR 2 YEARS AT 8 PER CENT. ON CLOSE- property, worth $3000; principals only. Address C, box 156, TIMES 1

—$1000 FOR 2 YEARS AT 8 PER CENT. ON CLOSE- property, worth $3000; principals only. Address C, box 157, TIMES 1

—$1000 FOR 2 YEARS AT 8 PER CENT. ON CLOSE- property, worth $3000; principals only. Address C, box 158, TIMES 1

—$1000 FOR 2 YEARS AT 8 PER CENT. ON CLOSE- property, worth $3000; principals only. Address C, box 159, TIMES 1

—$1000 FOR 2 YEARS AT 8 PER CENT. ON CLOSE- property, worth $3000; principals only. Address C, box 160, TIMES 1

—$1000 FOR 2 YEARS AT 8 PER CENT. ON CLOSE- property, worth $3000; principals only. Address C, box 161, TIMES 1

—$1000 FOR 2 YEARS AT 8 PER CENT. ON CLOSE- property, worth $3000; principals only. Address C, box 162, TIMES 1

—$1000 FOR 2 YEARS AT 8 PER CENT. ON CLOSE- property, worth $3000; principals only. Address C, box 163, TIMES 1

—$1000 FOR 2 YEARS AT 8 PER CENT. ON CLOSE- property, worth $3000; principals only. Address C, box 164, TIMES 1

—$1000 FOR 2 YEARS AT 8 PER CENT. ON CLOSE- property, worth $3000; principals only. Address C, box 165, TIMES 1

—$1000 FOR 2 YEARS AT 8 PER CENT. ON CLOSE- property, worth $3000; principals only. Address C, box 166, TIMES 1

—$1000 FOR 2 YEARS AT 8 PER CENT. ON CLOSE- property, worth $3000; principals only. Address C, box 167, TIMES 1

—$1000 FOR 2 YEARS AT 8 PER CENT. ON CLOSE- property, worth $3000; principals only. Address C, box 168, TIMES 1

—$1000 FOR 2 YEARS AT 8 PER CENT. ON CLOSE- property, worth $3000; principals only. Address C, box 169, TIMES 1

—$1000 FOR 2 YEARS AT 8 PER CENT. ON CLOSE- property, worth $3000; principals only. Address C, box 170, TIMES 1

—$1000 FOR 2 YEARS AT 8 PER CENT. ON CLOSE- property, worth $3000; principals only. Address C, box 171, TIMES 1

—$1000 FOR 2 YEARS AT 8 PER CENT. ON CLOSE- property, worth $3000; principals only. Address C, box 172, TIMES 1

—$1000 FOR 2 YEARS AT 8 PER CENT. ON CLOSE- property, worth $3000; principals only. Address C, box 173, TIMES 1

—$1000 FOR 2 YEARS AT 8 PER CENT. ON CLOSE- property, worth $3000; principals only. Address C, box 174, TIMES 1

—$1000 FOR 2 YEARS AT 8 PER CENT. ON CLOSE- property, worth $3000; principals only. Address C, box 175, TIMES 1

—$1000 FOR 2 YEARS AT 8 PER CENT. ON CLOSE- property, worth $3000; principals only. Address C, box 176, TIMES 1

—$1000 FOR 2 YEARS AT 8 PER CENT. ON CLOSE- property, worth $3000; principals only. Address C, box 177, TIMES 1

—$1000 FOR 2 YEARS AT 8 PER CENT. ON CLOSE- property, worth $3000; principals only. Address C, box 178, TIMES 1

—$1000 FOR 2 YEARS AT 8 PER CENT. ON CLOSE- property, worth $3000; principals only. Address C, box 179, TIMES 1

—$1000 FOR 2 YEARS AT 8 PER CENT. ON CLOSE- property, worth $3000; principals only. Address C, box 180, TIMES 1

—$1000 FOR 2 YEARS AT 8 PER CENT. ON CLOSE- property, worth $3000; principals only. Address C, box 181, TIMES 1

—$1000 FOR 2 YEARS AT 8 PER CENT. ON CLOSE- property, worth $3000; principals only. Address C, box 182, TIMES 1

—$1000 FOR 2 YEARS AT 8 PER CENT. ON CLOSE- property, worth $3000; principals only. Address C, box 183, TIMES 1

—$1000 FOR 2 YEARS AT 8 PER CENT. ON CLOSE- property, worth $3000; principals only. Address C, box 184, TIMES 1

—$1000 FOR 2 YEARS AT 8 PER CENT. ON CLOSE- property, worth $3000; principals only. Address C, box 185, TIMES 1

—$1000 FOR 2 YEARS AT 8 PER CENT. ON CLOSE- property, worth $3000; principals only. Address C, box 186, TIMES 1

—$1000 FOR 2 YEARS AT 8 PER CENT. ON CLOSE- property, worth $3000; principals only. Address C, box 187, TIMES 1

—$1000 FOR 2 YEARS AT 8 PER CENT. ON CLOSE- property, worth $3000; principals only. Address C, box 188, TIMES 1

—$1000 FOR 2 YEARS AT 8 PER CENT. ON CLOSE- property, worth $3000; principals only. Address C, box 189, TIMES 1

—$1000 FOR 2 YEARS AT 8 PER CENT. ON CLOSE- property, worth $3000; principals only. Address C, box 190, TIMES 1

—$1000 FOR 2 YEARS AT 8 PER CENT. ON CLOSE- property, worth $3000; principals only. Address C, box 191, TIMES 1

—$1000 FOR 2 YEARS AT 8 PER CENT. ON CLOSE- property, worth $3000; principals only. Address C, box 192, TIMES 1

—$1000 FOR 2 YEARS AT 8 PER CENT. ON CLOSE- property, worth $3000; principals only. Address C, box 193, TIMES 1

—$1000 FOR 2 YEARS AT 8 PER CENT. ON CLOSE- property, worth $3000; principals only. Address C, box 194, TIMES 1

—$1000 FOR 2 YEARS AT 8 PER CENT. ON CLOSE- property, worth $3000; principals only. Address C, box 195, TIMES 1

—$1000 FOR 2 YEARS AT 8 PER CENT. ON CLOSE- property, worth $3000; principals only. Address C, box 196, TIMES 1

—$1000 FOR 2 YEARS AT 8 PER CENT. ON CLOSE- property, worth $3000; principals only. Address C, box 197, TIMES 1

—$1000 FOR 2 YEARS AT 8 PER CENT. ON CLOSE- property, worth $3000; principals only. Address C, box 198, TIMES 1

—$1000 FOR 2 YEARS AT 8 PER CENT. ON CLOSE- property, worth $3000; principals only. Address C, box 199, TIMES 1

—$1000 FOR 2 YEARS AT 8 PER CENT. ON CLOSE- property, worth $3000; principals only. Address C, box 200, TIMES 1

—$1000 FOR 2 YEARS AT 8 PER CENT. ON CLOSE- property, worth $3000; principals only. Address C, box 201, TIMES 1

—$1000 FOR 2 YEARS AT 8 PER CENT. ON CLOSE- property, worth $3000; principals only. Address C, box 202, TIMES 1

—$1000 FOR 2 YEARS AT 8 PER CENT. ON CLOSE- property, worth $3000; principals only. Address C, box 203, TIMES 1

—$1000 FOR 2 YEARS AT 8 PER CENT. ON CLOSE- property, worth $3000; principals only. Address C, box 204, TIMES 1

—$1000 FOR 2 YEARS AT 8 PER CENT. ON CLOSE- property, worth $3000; principals only. Address C, box 205, TIMES 1

—$1000 FOR 2 YEARS AT 8 PER CENT. ON CLOSE- property, worth $3000; principals only. Address C, box 206, TIMES 1

—$1000 FOR 2 YEARS AT 8 PER CENT. ON CLOSE- property, worth $3000; principals only. Address C, box 207, TIMES 1

—$1000 FOR 2 YEARS AT 8 PER CENT. ON CLOSE- property, worth $3000; principals only. Address C, box 208, TIMES 1

—$1000 FOR 2 YEARS AT 8 PER CENT. ON CLOSE- property, worth $3000; principals only. Address C, box 209, TIMES 1

—$1000 FOR 2 YEARS AT 8 PER CENT. ON CLOSE- property, worth $3000; principals only. Address C, box 210, TIMES 1

—$1000 FOR 2 YEARS AT 8 PER CENT. ON CLOSE- property, worth $3000; principals only. Address C, box 211, TIMES 1

—$1000 FOR 2 YEARS AT 8 PER CENT. ON CLOSE- property, worth $3000; principals only. Address C, box 212, TIMES 1

—$1000 FOR 2 YEARS AT 8 PER CENT. ON CLOSE- property, worth $3000; principals only. Address C, box 213, TIMES 1

—$1000 FOR 2 YEARS AT 8 PER CENT. ON CLOSE- property, worth $3000; principals only. Address C, box 214, TIMES 1

—$1000 FOR 2 YEARS AT 8 PER CENT. ON CLOSE- property, worth $3000; principals only. Address C, box 215, TIMES 1

—$1000 FOR 2 YEARS AT 8 PER CENT. ON CLOSE- property, worth $3000; principals only. Address C, box 216, TIMES 1

—$1000 FOR 2 YEARS AT 8 PER CENT. ON CLOSE- property, worth $3000; principals only. Address C, box 217, TIMES 1

—$1000 FOR 2 YEARS AT 8 PER CENT. ON CLOSE- property, worth $3000; principals only. Address C, box 218, TIMES 1

—$1000 FOR 2 YEARS AT 8 PER CENT. ON CLOSE- property, worth $3000; principals only. Address C, box 219, TIMES 1

—$1000 FOR 2 YEARS AT 8 PER CENT. ON CLOSE- property, worth $3000; principals only. Address C, box 220, TIMES 1

—$1000 FOR 2 YEARS AT 8 PER CENT. ON CLOSE- property, worth $3000; principals only. Address C, box 221, TIMES 1

—$1000 FOR 2 YEARS AT 8 PER CENT. ON CLOSE- property, worth $3000; principals only. Address C, box 222, TIMES 1

—$1000 FOR 2 YEARS AT 8 PER CENT. ON CLOSE- property, worth $3000; principals only. Address C, box 223, TIMES 1

—$1000 FOR 2 YEARS AT 8 PER CENT. ON CLOSE- property, worth $3000; principals only. Address C, box 224, TIMES 1

—$1000 FOR 2 YEARS AT 8 PER CENT. ON CLOSE- property, worth $3000; principals only. Address C, box 225, TIMES 1

—$1000 FOR 2 YEARS AT 8 PER CENT. ON CLOSE- property, worth $3000; principals only. Address C, box 226, TIMES 1

—$1000 FOR 2 YEARS AT 8 PER CENT. ON CLOSE- property, worth $3000; principals only. Address C, box 227, TIMES 1

—$1000 FOR 2 YEARS AT 8 PER CENT. ON CLOSE- property, worth $3000; principals only. Address C, box 228, TIMES 1

—$1000 FOR 2 YEARS AT 8 PER CENT. ON CLOSE- property, worth $3000; principals only. Address C, box 229, TIMES 1

—$1000 FOR 2 YEARS AT 8 PER CENT. ON CLOSE- property, worth $3000; principals only. Address C, box 230, TIMES 1

—$1000 FOR 2 YEARS AT 8 PER CENT. ON CLOSE- property, worth $3000; principals only. Address C, box 231, TIMES 1

—$1000 FOR 2 YEARS AT 8 PER CENT. ON CLOSE- property, worth $3000; principals only. Address C, box 232, TIMES 1

—$1000 FOR 2 YEARS AT 8 PER CENT. ON CLOSE- property, worth $3000; principals only. Address C, box 233, TIMES 1

—$1000 FOR 2 YEARS AT 8 PER CENT. ON CLOSE- property, worth $3000; principals only. Address C, box 234, TIMES 1

—$1000 FOR 2 YEARS AT 8 PER CENT. ON CLOSE- property, worth $3000; principals only. Address C, box 235, TIMES 1

—$1000 FOR 2 YEARS AT 8 PER CENT. ON CLOSE- property, worth $3000; principals only. Address C, box 236, TIMES 1

—$1000 FOR 2 YEARS AT 8 PER CENT. ON CLOSE- property, worth $3000; principals only. Address C, box 237, TIMES 1

—$1000 FOR 2 YEARS AT 8 PER CENT. ON CLOSE- property, worth $3000; principals only. Address C, box 238, TIMES 1

—$1000 FOR 2 YEARS AT 8 PER CENT. ON CLOSE- property, worth $3000; principals only. Address C, box 239, TIMES 1

—$1000 FOR 2 YEARS AT 8 PER CENT. ON CLOSE- property, worth $3000; principals only. Address C, box 240, TIMES 1

—$1000 FOR 2 YEARS AT 8 PER CENT. ON CLOSE- property, worth $3000; principals only. Address C, box 241, TIMES 1

—$1000 FOR 2 YEARS AT 8 PER CENT. ON CLOSE- property, worth $3000; principals only. Address C, box 242, TIMES 1

—$1000 FOR 2 YEARS AT 8 PER CENT. ON CLOSE- property, worth $3000; principals only. Address C, box 243, TIMES 1

—$1000 FOR 2 YEARS AT 8 PER CENT. ON CLOSE- property, worth $3000; principals only. Address C, box 244, TIMES 1

—$1000 FOR 2 YEARS AT 8 PER CENT. ON CLOSE- property, worth $3000; principals only. Address C, box 245, TIMES 1

—$1000 FOR 2 YEARS AT 8 PER CENT. ON CLOSE- property, worth $3000; principals only. Address C, box 246, TIMES 1

—$1000 FOR 2 YEARS AT 8 PER CENT. ON CLOSE- property, worth $3000; principals only. Address C, box 247, TIMES 1

—$1000 FOR 2 YEARS AT 8 PER CENT. ON CLOSE- property, worth $3000; principals only. Address C, box 248, TIMES 1

—$1000 FOR 2 YEARS AT 8 PER CENT. ON CLOSE- property, worth $3000; principals only. Address C, box 249, TIMES 1

—$1000 FOR 2 YEARS AT 8 PER CENT. ON CLOSE- property, worth $3000; principals only. Address C, box 250, TIMES 1

—$1000 FOR 2 YEARS AT 8 PER CENT. ON CLOSE- property, worth $3000; principals only. Address C, box 251, TIMES 1

—$1000 FOR 2 YEARS AT 8 PER CENT. ON CLOSE- property, worth $3000; principals only. Address C, box 252, TIMES 1

—$1000 FOR 2 YEARS AT 8 PER CENT. ON CLOSE- property, worth $3000; principals only. Address C, box 253, TIMES 1

—$1000 FOR 2 YEARS AT 8 PER CENT. ON CLOSE- property, worth $3000; principals only. Address C, box 254, TIMES 1

—$1000 FOR 2 YEARS AT 8 PER CENT. ON CLOSE- property, worth $3000; principals only. Address C, box 255, TIMES 1

—$1000 FOR 2 YEARS AT 8 PER CENT. ON CLOSE- property, worth $3000; principals only. Address C, box 256, TIMES 1

—$1000 FOR 2 YEARS AT 8 PER CENT. ON CLOSE- property, worth $3000; principals only. Address C, box 257, TIMES 1

—$1000 FOR 2 YEARS AT 8 PER CENT. ON CLOSE- property, worth $3000; principals only. Address C, box 258, TIMES 1

—$1000 FOR 2 YEARS AT 8 PER CENT. ON CLOSE- property, worth $3000; principals only. Address C, box 259, TIMES 1

—$1000 FOR 2 YEARS AT 8 PER CENT. ON CLOSE- property, worth $3000; principals only. Address C, box 260, TIMES 1

—$1000 FOR 2 YEARS AT 8 PER CENT. ON CLOSE- property, worth $3000; principals only. Address C, box 261, TIMES 1

—$1000 FOR 2 YEARS AT 8 PER CENT. ON CLOSE- property, worth $3000; principals only. Address C, box 262, TIMES 1

—$1000 FOR 2 YEARS AT 8 PER CENT. ON CLOSE- property, worth $3000; principals only. Address C, box 263, TIMES 1

—$1000 FOR 2 YEARS AT 8 PER CENT. ON CLOSE- property, worth $3000; principals only. Address C, box 264, TIMES 1

—$1000 FOR 2 YEARS AT 8 PER CENT. ON CLOSE- property, worth $3000; principals only. Address C, box 265, TIMES 1

—$1000 FOR 2 YEARS AT 8 PER CENT. ON CLOSE- property, worth $3000; principals only. Address C, box 266, TIMES 1

—$1000 FOR 2 YEARS AT 8 PER CENT. ON CLOSE- property, worth $3000; principals only. Address C, box 267, TIMES 1

—$1000 FOR 2 YEARS AT 8 PER CENT. ON CLOSE- property, worth $3000; principals only. Address C, box 268, TIMES 1

—$1000 FOR 2 YEARS AT 8 PER CENT. ON CLOSE- property, worth $3000; principals only. Address C, box 269, TIMES 1

—$1000 FOR 2 YEARS AT 8 PER CENT. ON CLOSE- property, worth $3000; principals only. Address C, box 270, TIMES 1

—$1000 FOR 2 YEARS AT 8 PER CENT. ON CLOSE- property, worth $3000; principals only. Address C, box 271, TIMES 1

—$1000 FOR 2 YEARS AT 8 PER CENT. ON CLOSE- property, worth $3000; principals only. Address C, box 272, TIMES 1

—$1000 FOR 2 YEARS AT 8 PER CENT. ON CLOSE- property, worth $3000; principals only. Address C, box 273, TIMES 1

—$1000 FOR 2 YEARS AT 8 PER CENT. ON CLOSE- property, worth $3000; principals only. Address C, box 274, TIMES 1

—$1000 FOR 2 YEARS AT 8 PER CENT. ON CLOSE- property, worth $3000; principals only. Address C, box 275, TIMES 1

—$1000 FOR 2 YEARS AT 8 PER CENT. ON CLOSE- property, worth $3000; principals only. Address C, box 276, TIMES 1

—$1000 FOR 2 YEARS AT 8 PER CENT. ON CLOSE- property, worth $3000; principals only. Address C, box 277, TIMES 1

—$1000 FOR 2 YEARS AT 8 PER CENT. ON CLOSE- property, worth $3000; principals only. Address C, box 278, TIMES 1

—$1000 FOR 2 YEARS AT 8 PER CENT. ON CLOSE- property, worth $3000; principals only. Address C, box 279, TIMES 1

—$1000 FOR 2 YEARS AT 8 PER CENT. ON CLOSE- property, worth $3000; principals only. Address C, box 280, TIMES 1

—$1000 FOR 2 YEARS AT 8 PER CENT. ON CLOSE- property, worth $3000; principals only. Address C, box 281, TIMES 1

—$1000 FOR 2 YEARS AT 8 PER CENT. ON CLOSE- property, worth $3000; principals only. Address C, box 282, TIMES 1

—$1000 FOR 2 YEARS AT 8 PER CENT. ON CLOSE- property, worth $3000; principals only. Address C, box 283, TIMES 1

—$1000 FOR 2 YEARS AT 8 PER CENT. ON CLOSE- property, worth $3000; principals only. Address C, box 284, TIMES 1

—$1000 FOR 2 YEARS AT 8 PER CENT. ON CLOSE- property, worth $3000; principals only. Address C, box 285, TIMES 1

—$1000 FOR 2 YEARS AT 8 PER CENT. ON CLOSE- property, worth $3000; principals only. Address C, box 286, TIMES 1

—$1000 FOR 2 YEARS AT 8 PER CENT. ON CLOSE- property, worth $3000; principals only. Address C, box 287, TIMES 1

—$1000 FOR 2 YEARS AT 8 PER CENT. ON CLOSE- property, worth $3000; principals only. Address C, box 288, TIMES 1

—$1000 FOR 2 YEARS AT 8 PER CENT. ON CLOSE- property, worth $3000; principals only. Address C, box 289, TIMES 1

—$1000 FOR 2 YEARS AT 8 PER CENT. ON CLOSE- property, worth $3000; principals only. Address C, box 290, TIMES 1

—$1000 FOR 2 YEARS AT 8 PER CENT. ON CLOSE- property, worth $3000; principals only. Address C, box 291, TIMES 1

—$1000 FOR 2 YEARS AT 8 PER CENT. ON CLOSE- property, worth $3000; principals only. Address C, box 292, TIMES 1

—$1000 FOR 2 YEARS AT 8 PER CENT. ON CLOSE- property, worth $3000; principals only. Address C, box 293, TIMES 1

—$1000 FOR 2 YEARS AT 8 PER CENT. ON CLOSE- property, worth $3000; principals only. Address C, box 294, TIMES 1

—$1000 FOR 2 YEARS AT 8 PER CENT. ON CLOSE- property, worth $3000; principals only. Address C, box 295, TIMES 1

—$1000 FOR 2 YEARS AT 8 PER CENT. ON CLOSE- property, worth $3000; principals only. Address C, box 296, TIMES 1

—$1000 FOR 2 YEARS AT 8 PER CENT. ON CLOSE- property, worth $3000; principals only. Address C, box 297, TIMES 1

—$1000 FOR 2 YEARS AT 8 PER CENT. ON CLOSE- property, worth $3000; principals only. Address C, box 298, TIMES 1

—$1000 FOR 2 YEARS AT 8 PER CENT. ON CLOSE- property, worth $3000; principals only. Address C, box 299, TIMES 1

—$1000 FOR 2 YEARS AT 8 PER CENT. ON CLOSE- property, worth $3000; principals only. Address C, box 300, TIMES 1

—$1000 FOR 2 YEARS AT 8 PER CENT. ON CLOSE- property, worth $3000; principals only. Address C, box 301, TIMES 1

—$1000 FOR 2 YEARS AT 8 PER CENT. ON CLOSE- property, worth $3000; principals only. Address C, box 302, TIMES 1

—$1000 FOR 2 YEARS AT 8 PER CENT. ON CLOSE- property, worth $3000; principals only. Address C, box 303, TIMES 1

—$1000 FOR 2 YEARS AT 8 PER CENT. ON CLOSE- property, worth $3000; principals only. Address C, box 304, TIMES 1

—$1000 FOR 2 YEARS AT 8 PER CENT. ON CLOSE- property, worth $3000; principals only. Address C, box 305, TIMES 1

—$1000 FOR 2 YEARS AT 8 PER CENT. ON CLOSE- property, worth $3000; principals only. Address C, box 306, TIMES 1

—$1000 FOR 2 YEARS AT 8 PER CENT. ON CLOSE- property, worth $3000; principals only. Address C, box 307, TIMES 1

—$1000 FOR 2 YEARS AT 8 PER CENT. ON CLOSE- property, worth $3000; principals only. Address C, box 308, TIMES 1

—$1000 FOR 2 YEARS AT 8 PER CENT. ON CLOSE- property, worth $3000; principals only. Address C, box 309, TIMES 1

—$1000 FOR 2 YEARS AT 8 PER CENT. ON CLOSE- property, worth $3000; principals only. Address C, box 310, TIMES 1

—$1000 FOR 2 YEARS AT 8 PER CENT. ON CLOSE- property, worth $3000; principals only. Address C, box 311, TIMES 1

—$1000 FOR 2 YEARS AT 8 PER CENT. ON CLOSE- property, worth $3000; principals only. Address C, box 312, TIMES 1

—$1000 FOR 2 YEARS AT 8 PER CENT. ON CLOSE- property, worth $3000; principals only. Address C, box 313, TIMES 1

—$1000 FOR 2 YEARS AT 8 PER CENT. ON CLOSE- property, worth $3000; principals only. Address C, box 314, TIMES 1

—$1000 FOR 2 YEARS AT 8 PER CENT. ON CLOSE- property, worth $3000; principals only. Address C, box 315, TIMES 1

—$1000 FOR 2 YEARS AT 8 PER CENT. ON CLOSE- property, worth $3000; principals only. Address C, box 316, TIMES 1

—$1000 FOR 2 YEARS AT 8 PER CENT. ON CLOSE- property, worth $3000; principals only. Address C, box 317, TIMES 1

—$1000 FOR 2 YEARS AT 8 PER CENT. ON CLOSE- property, worth $3000; principals only. Address C, box 318, TIMES 1

—$1000 FOR 2 YEARS AT 8 PER CENT. ON CLOSE- property, worth $3000; principals only. Address C, box 319, TIMES 1

—$1000 FOR 2 YEARS AT 8 PER CENT. ON CLOSE- property, worth $3000; principals only. Address C, box 320, TIMES 1

—$1000 FOR 2 YEARS AT 8 PER CENT. ON CLOSE- property, worth $3000; principals only. Address C, box 321, TIMES 1

—$1000 FOR 2 YEARS AT 8 PER CENT. ON CLOSE

WHAT, AGAIN?

ER GROWING COLLECTION.

nother Lawsuit Added to Long Record.

t Mrs. Osborn Has Quietly Vanished as Usual.

oman Is Despair of Deputy Constables.

rs. Kitturia B. Osborn yesterday another lawsuit added to her va- collection. But she has not been ved with notice of it because, as al, the process server has not been to find her.

here is not a process server in town o does not dread having the as- nment of presenting to Mrs. Osborn opy of the papers in any suit which be instituted against her. Even most expert detectives have been fled by Mrs. Osborn.

he suit filed yesterday in the Supe- Court is by Harry E. Hall, a rcher of records for an abstract mpany. He seeks to quiet title to lot at No. 2627 Magnolia avenue. e really owns the lot remains for court to decide.

is this quieting of title to things ich are claimed by Mrs. Osborn that kept the deputy constable and dep- sheriffs and other law officers on jump from time out of mind. Once y located her in a little outhouse r her home, and besieged her there day. Finally, they tried to upset house, and the self-made prisoner rendered and accepted service.

fore than once the defendant has ricaded her house and defied the ulies, who have spent days at a e trying to catch her off her guard enough to touch her with the fatal ument. In this case it promises to harder than ever, for the informa- given out by her family and ends is that she is in San Francisco. "Don't you believe it," say the depu- with emphasis.

but apparently she might just as well e so far as they are concerned, for y can't locate her.

he assertion is made that Mrs. Os- n dislikes to pay a debt on principle. parently this principle is that any who permits her to owe him de- ves to lose. For one thing she is sistent.

ecently she wanted to borrow a few usand dollars. But her vacant lot worth only about $800. Right next r to the lot is a fine two-stor house. lender was steered up against the house and gladly shelled out the ney, and took a mortgage on—the ant lot.

f course, Mrs. Kitturia refused to , and the lender foreclosed the mort- e. Imagine the lender's—s was a man—surprise and other feelings en she found she owned the lot next r to the fine house.

s for the house on Magnolia avenue, re is a good story about it, which ld not be verified yesterday because s. Kitturia B. could not be located usual.

his story is that the house did not t her anything. She got the ma- ial on credit, hired the carpenters, ons and others by the week, and en they did not get their money at end of the week they quit work. Mrs. Osborn had another relay of n ready, and they went to work and t at the end of the week. Finally, last man quit just when the house completed.

ust what the complication is in re- d to the lot is also a mystery which Southern California Title and Ab- act Company of Temple street does explain. But those who have fol- ed the legal career of Mrs. Kitturia Osborn say they shouldn't wonder if very interesting.

nyway, it's a puzzle for the unlucky ge who tries to untangle the ques- n of ownership. Mrs. Osborn is a nkrupt upon petition of the Board of ade. City Auditor W. C. Mushet s formerly her trustee in bank- ptcy, and is made a defendant in the sent suit.

ROCLAIMS DAY OF THE TREE.

yor Officially Sets Aside Next Saturday and Calls Attention to Its Special Fitness.

ayor Harper has issued a procla- tion setting aside next Saturday as bor Day for Los Angeles. He says t the reason for selecting this es- ial day is that it is in the glorious ringtime when tree-planting should gin, and it is the official Arbor Day the Native Sons and Native Daugh- s.

The day will be a half-holiday at the y Hall, and the city officials will n with the Native Sons and Daugh- s in suitable exercises.

n his proclamation the Mayor says: "I hereby designate Saturday, March 1902, as Arbor Day, in the city of s Angeles.

"This is the natal day of that izard' of field and garden, Luther rbank, and the official Arbor Day the order of Native Daughters of Golden West. It is at the request Native Daughters I make this signation in recognition of the mani- d blessings Luther Burbank be- wed upon mankind, causing the s of the world to turn to the Golden est.

"Setting apart a day to be observed Arbor Day is a custom generally served throughout the country. In uthern California benefits derived rough following this custom are par- ularly noticeable. Nearly all of our es and shrubs have been planted by m, but Nature has met man more an half way.

"In setting apart Arbor Day this ar especial attention is called to the undance of water distributed from e sky and fitness of soil for planting trees.

"When Nature has done so much to spare the soil I think it the duty of ery citizen to devote at least half Arbor Day in planting trees."

IAKES IMPORTANT TRANSFER.

The Jones & Ryder Land Company ports the exchange of the five-acre ace, with two modern residences at ontecito, Santa Barbara, belonging Eugene W. Kurtz, for the handsome ree-story twenty-room residence of C. Cutler, at Port Huron, Mich., a valuation on each side of $20,000.

IN THE SOUTHWEST.

C. W. Parsons Company, and S. reston report the following sales: r O. C. Williams to R. C. Roberts of tica, N. Y., a forty-foot lot, south le of Jefferson street, between Sec- d and Third avenues, for a cash nsideration of $1000. Mr. Roberts is nproving this lot with a store build- g, which will be used for a grocery d meat market, and which will cost 600. To John E. Parsons for Frank Tyler a five-room bungalow, south

TO CARRY SUBMARINES.

Collier to Be Fitted for Transporting Torpedo Boats to Philippines for Permanent Defense.

[BY THE ASSOCIATED PRESS—A.M.]

NEW YORK, Feb. 29.—The United States collier Caesar is at the New York navy yard, having arrived yesterday, where she will be overhauled and fitted to carry to the Philippines two submarine torpedo boats, which are to be a part of the permanent defenses of Manila. The boats which are to go to the Philippines are the Plunger and the Porpoise, both of which are also at the navy yard undergoing extensive repairs.

The officials at the navy yard have not yet decided what changes will be made in the Caesar in order to enable her to safely carry the submarines on the trip half-way around the world. That the boats will be placed on the collier's deck is probable, but the main problem before the officers in charge of the shipment is arranging for the launching of the boats from the collier's deck.

It is planned to arrange a scheme by which the boats can be sent to any place, and it is said to be not unlikely that experiments will be made with launching the boats somewhe in the open sea, and then reloading them on the collier.

It will probably require more than a month to fit the Caesar with the necessary appliances for carrying and launching the submarines.

TAKING FLIGHT.

KING GOING TO BIARRITZ.

BUTTERFLIES OF FASHION TO FLOCK AFTER HIM.

Three American Women, the Dowager Duchess of Manchester, Mrs. Potter Palmer and Mrs. Harold Baring, Vieing With Each Other in Their Entertainments.

[BY DIRECT WIRE TO THE TIMES.]

BIARRITZ (France) Feb. 29.—[Exclusive Dispatch.] King Edward will leave London on Thursday for Biarritz. That is to say, London high society is about to depart for Southwestern France, where elaborate preparations to entertain His Majesty are making.

Three American women are in friendly rivalry, the Dowager Duchess of Manchester, Mrs. Potter Palmer and Mrs. Harold Baring, who was Miss Marie Churchill of New York. Each is striving to provide the greatest and at the same time the least obtrusive luxury for her entertainments during the King's stay.

The Duchess has rented Milrasol Villa, which has beautiful and extensive grounds. She has sent ahead her chef and numerous servants, with two motor cars, to make everything ready for her arrival; stores of supplies of delicacies are being shipped to the villa from Paris and London. She has sent twelve American rocking-chairs, The King likes the comfortable ease a rocking-chair affords, and, of course, the Duchess's guests must be grouped around him in equal comfort; etiquette orders that every one present follow the King's example.

Mrs. Potter Palmer has engaged the great Villa Etchepardia, famous on that coast. Mrs. Palmer has discovered a chef in Paris, who, she avers, is a true artist, full of that sensitive pride which led "The Great Vatel" to kill himself because the fish he had prepared was not worthy of the royal guest. Mrs. Potter Palmer's chef is already in possession of the villa's kitchen, and has with him a brigade of assistants and servants. The villa is being furnished in the style of Louis XVI, all the furnishings being sent from Paris. The Princess Cantacuzene, Gen. Frederick D. Grant's daughter, and Mrs. Potter Palmer's niece; Mrs. Honore Palmer, Mrs. Palmer's daughter-in-law, and other Americans will make up the house party at the villa.

Mrs. Harold Baring, who has taken the Villa Oceana, is already here to personally superintend the preparations for the season. Like every other man of good taste, King Edward greatly admired Mrs. Baring—her beauty, her witty conversation and her innocent gayety—and he promised to visit her husband and herself this season again.

Mme. Anna Gould is at Biarritz, and is made welcome everywhere. She was the guest of Mr. and Mrs. Duke Alexander of Russia at a dinner the other evening, with Prince and Princess Orloff and Count Tallyrand-Perigord.

RUN DOWN BY ENGINE.

Contractor Steps in Path of Switching Locomotive and Injuries May Prove Fatal.

J. M. Bridges, a contractor, who lives at No. 1410 Mission Road, was injured, perhaps fatally, by a Southern Pacific switch engine about 5 o'clock yesterday afternoon, at Moulton avenue and Alameda street. His skull was fractured, his left foot crushed and his body bruised. He underwent an operation at the Receiving Hospital, but there is little hope of his recovery.

According to witnesses, Bridges walked in front of the engine, which was pulling a train of cars. Evidently he did not see the engine until it was almost upon him. When the engineer blew the whistle, Bridges made a desperate effort to leap out of the way. The foot-board struck him, however, and he was hurled several feet. Before the engine could be stopped the tender passed over his body. His left foot was crushed and he was dragged several feet. Bridges has a wife and four children.

BUILDING CONTRACTS LET.

The building contracts let within a week in and about the city of Los Angeles, for all items to cost $1000 and upward, are as follows:

Mrs. G. Garibaldi to F. Gubser, one-and-a-half-story, eight-room house, Kellam street, near Douglas, $4398.

Tony Milovich to Hoegermann Bros., six-room cottage, Kensington Road, near Douglas street, $3396.

Frank F. Donagh to J. Maurise Haff, one-and-a-half-story, seven-room house, Ray avenue, near Second street, $2180.

Stein-Reynolds Company to Barber-Bradley Construction Company, one-story brick and frame factory building, 180x120 feet, Lacey avenue, near Avenue 26, $11,150.

Ben Levi to Whiting Thompson, two-story, twenty-eight-room brick apartment-house, East Ninth street, near San Pedro, $7150.

Oscar L. Jones to E. S. Shapland, six-room cottage, Forty-sixth street, near Vermont avenue, $2225.

F. O. Johnson to D. W. Aaron, one-story brick building, 58x100 feet, three storerooms, on Main street, near Sixth, $3455.

Wright & Callender Building Company to Forve-Pettibone Company, electric lighting fixtures, building southwest corner Hill and Fourth streets, $2296.75.

E. D. Pierce to C. F. Crowell, one-story brick building, 62x30 feet, five



BEAUMONT

The Promised Land

"5 Acres and Independence"

Sales Since Sept. 14

$186,409.00



NOW BUY THE TOWN LOTS

In this big and growing country the safest class of investments ever made was the money planted in the new cities. Town property in Riverside, Redlands, San Bernardino, Colton, Corona, Pomona, Covina, Santa Ana, Long Beach, Ocean Park, San Pedro, and a hundred others all made money for its fortunate owners. It will be just the same at Beaumont. History will repeat itself the only difference being that the investors of twenty years ago took some risks, whereas there is no pioneering in Beaumont. The pioneer days are past forever. The city has an established foundation. The railroad is not one in prospect, but there already. The finest fruit land in the State is there. Water is plentiful and more developing every day. The climate is ideal—none other in Southern California surpassing it—and when you say Southern California, you really might say the world. The eagerness with which the country lands are being seized by actual settlers indicates the confidence of the people in the future of Beaumont country. In the midst of such surroundings the town must steadily expand as it has started until it becomes at least as large as Riverside or Redlands. A splendid city water system has just been installed. New stores, new dwellings, new business buildings are constantly going up. One of the handsomest hotels in interior California there, the Hotel Edinburgh. It is a modern $40,000 hostelry, and would be a credit to a city five times the size of Beaumont. The finest mountain scenery in America is visible from its roof and verandas.

Go and See the Lots Yourself—$85 and up

Platted 4 lots to the acre, with broad, graded and oiled streets, wide alleys and beautiful twenty-year shade trees in front. Lots large enough for ordinary family orchards of 120 trees, with finest soil, and in the land that carried off the capital prize for fruit at the World's Columbian Exposition. If you want a real home in the finest climate on earth, where asthma, catarrh, hay fever, and bronchial troubles are unknown. If you have already bought farm or fruit lands at Beaumont and need a site for a town house, or if you have a little money to invest in the Bank of Old Mother Earth, which never yet recorded a failure, see Beaumont and plant a few dollars there before prices go higher.

COME IN AND GET TICKETS FOR THURSDAY'S BIG EXCURSION. Only $1 for the round trip, 162 miles there and back. Regular fare $4.90. Excursion train leaves Arcade Depot at 9 a.m., arriving back at 7:30 p.m. Only 1000 people can go. No tickets given out at the depot. You must call, write or phone this office for them. Train will stop and pick up parties at stations en route, if arrangements are made in advance. Regular excursions every Thursday and Sunday.

SEE THE LANDS! SEE THE LANDS!

$90 AN ACRE AND UP

Go and see the new wells. Water at 16 to 20 feet. Land at $90 and up adjoining lands upon which unlimited water is developed, and only ten minutes' WALK from the Southern Pacific Depot via graded and oiled streets.

DON'T STOP TO MAKE COMPARISONS BEFORE YOU GO.

See Beaumont first and comparisons will then appear unnecessary to you. Remember that this is not a new country, buried away in the desert or on the hills, but a vast area of old fruit lands, platted twenty years ago, swamped in the financial maelstrom of 1887, and tied up with blue tape, in the bank, under mortgage, ever since, emerging now to find the whole world built up around it and presenting to the homeseekers and investors of today an opportunity the like of which will never come again at the price.

COME IN IF YOU CAN, BUT MAIL THIS IF YOU CAN'T.

BEAUMONT LAND AND WATER COMPANY
226 Mercantile Place, Los Angeles, Cal.
Please send me literature free regarding Beaumont and the fruit lands in same. Also state what rates you make from here.

NAME .....

ADDRESS.....(Times)

TRUTH FOR MEN

A Straightforward Talk



Never mind what your SYMPTOMS are, if you are in trouble the thing to ask yourself is this:

Am I A Perfect Man?

If you are not why do you not seek help? How long would it take you to get to my office if you had lacerated your leg getting off a street car? NOT TEN MINUTES. But when you feel

Infinitely More Important Drains

going on you hesitate. That is not wisdom. It simply means the "Road to Ruin." You should remember that the time may come when there is practically no foundation on which

I Can Rebuild Your Vim and Vigor

IF You Take Prompt Action

It is really a short step to strength and health if that step is in the right direction. If you have taken the wrong step just come in and have a friendly chat with me.

I'll tell you how I cure just such cases as yours, what the cost will be and about the time it will take.

My services are those of an expert who has devoted his whole life to the one study—men's complaints.

If you suffer from Nervous Debility, Blood Poisoning, Kidney Trouble, Varicose Veins, Bladder Trouble, Contracted Diseases, Gravel (stone,) Local Deformities and Loss of Nerve Power, I can cure you.

I treat every case privately.

I furnish all medicines free.

I have every appliance that could possibly be necessary to cure men.

A small amount, wholly within your means, clearly understood in the beginning, is my fee.

I charge nothing for consultation.

DR. MORTON, 316½ S. Spring Street, Los Angeles

Hours—9 to 4, 7 to 8; Sundays, 9 to 12.

THE GREAT FER-DO

Meets With Great Success in Los Angeles. His Enter ments and Lectures Enjoyed by Thousands Nigh The European Medical Experts Prove Themselv Friends of Suffering Humanity.

The Great Fer-Don is, by the excellency of the entertainments he is presenting the people at a low price, and by his lectures, crowding the People's Theater, on Main street, between Fifth and Sixth, every night. There will be two performances today, at 2:45 and 8 p.m. On Sunday the Great Fer-Don does not lecture, but on every week day evening he delivers a short talk and the European Experts make their demonstrations upon the lame and the deaf.

These talks by Fer-Don are to most people the most interesting and instructive part of the evening's program. Fer-Don is not a calamity howler, but one of the most conscientious boosters who ever visited Los Angeles. He preaches health and prosperity. Nor does he neglect to practice that which he preaches. He helps the poor and needy. He gives money and medicine to those who suffer poverty and sickness. At times he throws handfuls of money broadcast; at others he goes quietly into the homes of poverty and distress and by his whole-souled generosity leaves happiness where before sorrow reigned.

In speaking of the work of the European Medical Experts, who have offices at 745 South Main street, the Great Fer-Don last night said: "Their success has been phenomenal. The results they have attained have placed them in the front ranks of the benefactors of mankind. So many owe their renewed health to the European treatments of chronic diseases, that there are thousands who are always glad to testify to their recovery. Rheumatism, deafness, blood, stomach, liver and kidney troubles, nervousness, and in fact many chronic diseases which are pronounced incurable by others are curable by their methods. Naturally their success has brought in its wake many imitators, both in name and in methods. Some claim to have the treatments used by the European Experts, and claim not only to be able to cure chronic diseases, but to remove tumors, cancers and gallstones by their methods.

"In the hands of Edison," continued the Great Fer-Don, "that which we call electricity is a thing by which marvels are performed. In the hands of one ignorant of its use, electricity becomes a monster, dealing death and destruction. So it is with the practice of medicine. With the medical secrets which these European Experts use, disease may be fought and conquered, but put these secrets into hands into which they sometimes fall, there will probably be none but detrimental results. That is why you who are sick should demand that the physician who treats you should understand the uses of the medicines and treatments which you must pay for and take. The European Medical Experts understand their treatments. They have proven this by the marvelous results they have shown. They are always willing to stand investigation, and to give the names of people who have been benefited and cured."

Following are some who can testify to the efficacy of these treatments:

TUMORS REMOVED WITHOUT OPERATION.

Mrs. Jack Rowell, 303 Central Ave.
L. C. Clark, 611 Clover Street.

CANCERS REMOVED WITHOUT OPERATION.

S. Brock, Calexico, Cal.
E. H. Williams, Layton, Utah.

GALLSTONES REMOVED WITHOUT OPERATION.

Vivian Edwards, Cor. Fe and Towne Ave.
Richard McCarren, 618 Street.
Mrs. Louis Renaud, 108 Street, Pasadena.
Mrs. M. J. Bremner, Sa Cal.
Miss Retta Huntsman, Pa

CATARRH, KIDNEY AND TROUBLES.

A. F. Carlow, Provo, Uta
Mrs. A. Lively, 910 E. Los Angeles.
Mrs. O. B. Lackyard, 260
Mrs. M. Galliger, Needle
C. M. Thurman, 842 Sa way.

DEAFNESS RELIE

Quinn Goodman, 507 E.
James Cahill, South Mai
And many others.

At 745 South Main stre geles, and at San Bernardi only offices of the Europe Experts and the Great P this part of California.

At the People's Theater evening there will be change of program for t week. The Georgia Camp bill for the week, promises best show yet presented b company of 30 people, wa who enjoy a wholesome fun show it will appeal stro day prices are ten cents t the house. Sunday ten cents.

Martin & Rockwell Co's

Vernon Avenue.

Western Avenue Square

Western Avenue.

48th Street-Grand Avenue Car Line.

TO ANY ONE CONTEMPLATING BUILDING

at an early date, we will sell choice of lots

Without Any Payment

or interest for first year, and will give two years' time thereafter to pay up in. All lots are fifty and fifty-five foot front, only twenty-five minutes' ride on Grand Ave. Cars from business center, five-cent fare and transfers to any part of the city. Come in and talk it over with us.

Martin & Rockwell Co.

407 Mason Building

Home Phone F1916

$10 MEN'S DISEASES Permanently Cured $10



When Sick, You Need the Best Advice

WE CURE

Varicocele, Hydrocele, Specific Blood Diseases, Private and Chronic Diseases.

OUR CHARGES You can pay by the week or month, as you see results. You will know from the test we give you that you are absolutely cured and will stay cured, and you will also find every claim we make to be exactly as we represent.

Office hours, 8 a.m. to 8 p.m.; Sundays, 9 a.m. to 1 p.m.

DOCTOR GORDON'S MEDICAL OFFICES Rooms 8-14 452½ South Broadway Corner Fifth St. Los Angeles, Cal.

Glendale Sanitarium

LIKE BATTLE CREEK SANITARIUM—The place for the invalid, convalescent and overworked, or any contemplating spending a week, month, or season in a true health resort. Take Glendale car at Hunting-

IN SOUTHERN SECTION.

G. Dimbrouski, manager of the Moneta Avenue Realty Company, reports sales as follows: For Max Endres to May Winning, the five-room bungalow, located at No. 216 West Forty-Eighth street, for $3100. This was bought for a home.

For M. Hailgin to Elenore Czerniski, tract, for $1800 cash. The purchaser will improve at once with a two-story residence. For Max Endres to G. Rodgwell, a five-room uncompleted bungalow at No. 207 West Forty-ninth street, on lot 40x135 feet, for $3100.

Charles A. Erickson, one-and-a-half-story, seven-room house, South Pasadena, $2833.

J. P. Richards to Arthur Pefley, two-story, seven-room house, South Pasadena, $2600.

Phoebe Cox to Harry S. Shepard, six-room cottage, Hollywood, $1711.

ORDER OF PURITANS.

Council No. 200, Independent Order of Puritans, was organized here Wednesday night, with forty-five members. The officers are Herbert True, President; Thomas F. Bridges, Past President; R. C. Daniels, Chaplain; D. F. L. Adams, Treasurer; R. L. Granger, Secretary. Dr. Albert W. Moore is the local supreme medical director. The

COOKING CONT

PETIZING SA FOR AL

cond Installment of Concoctions in hef's Popular Conte ings in Cookery.

D of prizes for recipes d last Sunday:

t, $3, Louise C. Holmes, No. Jefferson street, Los Angeles salad.

$3, Miss Kate O'Donnell, No. Orange Grove avenue, Pasa- an salad.

, Mrs. J. H. Straede, No. 128 avenue, Santa Monica—Ca- naise cabbage salad.

st in the third cooking con- cted by The Times Chef con- the pace set by soups and e forthcoming Times Cook- k, will be one of the largest ver published, with hundreds recipes of things good to eat ch variety as to please the ting cook. This book is to at the close of the contest e in large numbers already received. Further details as nts, price and style will be time to time.

nd installment of tempting es is presented herewith; it llowed next Sunday by the , making a total of nearly ed formulas for these dain- le and wholesome adjuncts ine. This installment car- alphabetical arrangement, to oysters, while the re- the list will be completed

rder will be bread and rolls. yeast and baking powder iscuits, corn bread, muf- hot cakes, coffee cake and as naturally appeal to the under this classification. Al- s section has been men- briefly, many contributions ve been received. Now the the prompt forwarding of s. In order that all may d properly it is requested test be mailed to reach this ater than the 12th inst. The ls will be made for these as ecipes—$5 for the one con- by the experts who assist n bestowing the prizes; $3 st, and $1 for third. Con- should be written on but one paper, as briefly as con- n plain and understandable and should be addressed to Chef, Times building, Los

ALAD RECIPES. ND INSTALLMENT.

AD—(Mrs. F. F. Greene, No. 127 on street.) Remove skin and ne can salmon, or an equal y cold fish; chop and mix with e boiled potatoes, and chopped ree hardboiled eggs. Make a of yolks of the eggs rubbed ich has been added pepper, salt teaspoon mustard, two table- and one gill vinegar. Pour fish just before serving.

AD—(Louise C. Holmes, No. 128 street.) Any large fish can be lobster or crab meats (lobsters ught uncooked, boil with car- pper, salt, a bouquet of savory spices, couple of bay leaves of white wine. When cold, do fruit to the fish flake it and lay in a platter rows of lettuce hearts, slices cress, tiny slices of cooked of pickles, fillets of an- capers. Pour over it all a d serve.

FRUIT SALAD—(Mrs. F. M. Figueroa and thirty-second oranges, two bananas, tweb- ts, one head lettuce, mayon- and one lettuce to crisp. Peel into slices, remove seeds, then to small pieces. Peel bananas wise into thin slices. Crack k meat into small pieces. Ar- for individual serving. Place nanas, then oranges, nuts, then lettuce cup, and drown with ads without mustard. Garnish serve. Very dainty.

LAD—(Mrs. M. Bandall Four oranges; take thin peel ions; cut in convenient pieces; many bananas; sprinkle with ed coconut, and seedless rai- together. Delicious.

AD—(Mrs. C. A., Covina.) One dissolved in cup of pineapple and two hours, then pour over ling water and two cups gran- ted sugar; dissolve. Then add pineapple, three bananas four oranges sliced very thin white meat surrounding orange; hot water over gelatine until er it made day before wanted. red, then strain jelly over fruit whipped cream, or cream.

AD—(Mrs. H. Porter Roberts. generous tablespoon of gelatine one-half cup cold water, juice one-half cup sugar; mix and one-half pints boiling water. olved. Put in deep glass dish nut meats of any kind, one or- lets, two sliced bananas and ple cut fine. Pour over this and put to a cool place until it with whipped cream.

AD—(Helma Hafliquist, No. 85 Hollywood.) Cut in quantities of apples, oranges and nes. Add a few English wal- Serve on lettuce leaves ering mayonnaise: Beat yolk with a pinch each of salt, sugar add gradually one-half cup gradually one-half cup vinegar, until hard and stiff. Add half tablespoonful lemon juice. serve add an equal quantity pped cream for fruit salads.

AD—(Miss Emilia Lundberg, ix one quart cherries, one quart one-half dozen sliced bananas sliced oranges, a few wal- half dozen figs cut in small and serve on lettuce leaves eating. Mix one-half teaspoon teaspoon sugar; one-half tea- spoon; one tablespoon butter and all beaten; add one-fourth cup and cook over hot water until ken. Add cold water until Will serve twelve persons.

AD—(Mrs. George R. Albers, Ariz.) Three oranges, two two-thirds cup pineapple cut fine, one bunch of celery cut fine, one cup English wal- nuts all together, cup English wal- nuts, one cup dressing just one teaspoon pepper, one teaspoon salt, one cup Walnut meats bro- ken, one cup celery cut in sugar, one tablespoon butter, one-half cup cream, one-sixth cup vinegar. Beat well and cook until thick. Martin, No. 255 Pearl street.) Pare and cut in bunch of white grapes cut in add three tablespoons cream cherries well and garnish

AD—(Mrs. L. M. Allen, No. 250 avenue, Pasadena.) Six peaches, thin; clean one cup of sugar after standing

AD—(Mrs. L. M. Allen, No. 250 avenue, Pasadena.) Pour ca- nanas, sliced, with one cup of sugar after standing

AD—(Mrs. L. M. Allen, No. 250 avenue, Pasadena.) Six or- ges, one-half pineapple with one- one tablespoon malt, one cup of sugar, one heaping cut in half. Cut pineapple, chopped ghtly and drain. Mix all dressing: One cup rich ed cream, one-half cup sugar, ghtly grated rind of one lemon, juice of two lemons, one-half cup pineapple juice, one-half cup orange juice. Put in freezer and freeze. Serve in glasses.

AD—(Mrs. R. East Pasadena.) Co- sticks of bananas, very fine, for dessert. Mash one banana leaves. For four p

JAPANESE SALAD—(Mrs. No. 445 South Bu

NEW DISCOVE FOR FIT

Dr. Hoffman's Nerve Remedy Is Proven the fective Treatment or Failing

Stops Fits Almost

Put to the severest test hospitals, it was found t est acting medicine. In vulsions stop after the anteed harmless. Children take it easily the best and cheapest Epilepsy, St. Vitus Trouble. Only $1 for enough for two months Nerve Syrup is on sale Co.'s Stores and other stores. Many bad cases stored with just one imitation. If your dru it, or tries to palm thing else for Dr. Syrup, write the Kal Kalmus Bldg., Chic

COOKING CONTEST.

PETIZING SALADS FOR ALL SEASONS.

Second Installment of These Delightful Concoctions in "The Times" Chef's Popular Contest for the Best Things in Cookery.

RD of prizes for recipes ted last Sunday:
rst, $5, Louise C. Holmes, No. t Jefferson street, Los Angeles n salad.
d, $3, Miss Kate O'Donnell, No. h Orange Grove avenue, Pasaubun salad.
rd, Mrs. J. H. Straede, No. 128 avenue, Santa Monica—Cauanaise cabbage salad.

rest in the third cooking conucted by The Times Chef con- at the pace set by soups and the forthcoming Times Cook- k, will be one of the largest ever published, with hundreds recipes of things good to eat such variety as to please the ting cook. This book is to at the close of the contest rs in large numbers already n received. Further details as ntests, price and style will be m time to time.

econd installment of tempting ipes is presented herewith; it followed next Sunday by the ch, making a total of nearly dred formulas for these dainable and wholesome adjuncts sine. This installment carby alphabetical arrangement, to oysters, while the reof the list will be completed k.

order will be bread and rolls, e yeast and baking powder d biscuits, corn bread, muffes, hot cakes, coffee cake and gs as naturally appeal to the under this classification. Al- this section has been menly briefly, many contributions ave been received. Now the es the prompt forwarding of pes. In order that all may ied properly it is requested latest be mailed to reach this later than the 12th inst. The ards will be made for these as recipes—$5 for the one con- st by the experts who assist in bestowing the prizes; $3 best, and $1 for third. Conshould be written on but one e paper, as briefly as con- ith plain and understandable , and should be addressed to e Chef, Times building, Los

SALAD RECIPES.
OND INSTALLMENT.

LAD—(Mrs. F. F. Greene, No. 157 mon street.) Remove skin and one can salmon, or an equal any cold fish; chop and mix with ng boiled potatoes, and chopped three hardboiled eggs. Make a ing of yolks of the eggs rubbed which has been added pepper, salt r teaspoon mustard, two tablen, and one cup vinegar. Pour r fish just before serving. Four LAD—(Louise C. Holmes, No. 226 ond street.) Any large fish can be ked; crab make delicatest bought uncooked, boil with vegepepper, salt, a bouquet of savory spices, couple of bay leaves e of white wine. When cold, do not flake it and lay in a platter ows of lettuce hearts, slices ed egg, tiny slices of cooked and pickles, fillets of anchovy capers. Pour over it all and serve.

FRUIT SALAD—(Mrs. F. M.), Ocean, and sixty-second ge, two bananas, twelve ines, one head lettuce, mayon- and pet lettuce to crisp. Peel ges, remove seeds, then into small pieces. Peel bananas ange into thin slices. Crack nut meat into small pieces. Arch individual serving. Place bananas, then oranges, nuts, then cook lettuce cup, and dress with ream without mustard. Garnish Very dainty.

SALAD—(Mrs. M. E. Randall ad for oranges; take thin peel ections; cut in convenient pieces; ed bananas; sprinkle with sliced cocoanut, and seedless raisins all together. Delicious.

LAD—(Mrs. C. A., Covina.) One dressing in cup of pineapple stand two hours, then pour over boiling water and two cups granu- ; let sugar dissolve. Then add pineapple, three bananas four oranges sliced very thin white meat surrounding orange.) hot water over gelatine until then strain jelly over fruit after it has day before wanted. whipped cream, or cream.

LAD—(Mrs. W. Porter Roberts, Angeles.) Two tablespoon of gelatine one-half cup cold water, juice of one-half cup sugar; salt and one-half pints boiling water. Put in deep glass dish ge, one quart of any kind, one or- bananas and pineapple cut fine. Pour over this and put in a cool place until it is stiff. Whipped cream.

LAD—(Mrs. A. Hallquist, No. 958 avenue, Hollywood.) Cut in quantities of apples, oranges and grapes. Add a few English walnut meats, and serve in lettuce leaves with mayonnaise; beat yolk of an egg with a pinch each of salt, sugar and mustard; gradually one-half cup of vinegar and stiff. Add one-half tablespoonful lemon juice. Serve add an equal quantity cream for fruit salads.

LAD—(Miss Emilia Lundberg, one quart cherries, one quart dozen sliced bananas, one-half dozen oranges, a few walnut meats and figs cut in small and serve on lettuce leaves with mayonnaise sugar; one-half teaspoon butter and cook over fire; when cold add one-fourth cup vinegar and one-half pint Will serve twelve persons.

SALAD—(Mrs. George R. Albers, Ariz.) Three oranges, two slices pineapple, one bunch grapes, one cup English walnut meats, one cup dressing just DRESSING—Two eggs, one teaspoon salt, one tablespoon of walnut, one cup cream whip well and cook double boiler; when half cup cream whipped in.

SALAD—(Mrs. Martin, No. 1 Kensington road.) Cut and put in bowl a bunch of ripe oranges, grapes cut in two and seeded, one cup nut meats broken, two tablespoons cream and dressing and garnish with celery.

SALAD—(Mrs. L. M. Allen, No. 250 Six peaches, six pears, six plums, one cup cream, one egg, one tablespoon sugar; whip cream, add sugar after standing.

SALAD—(Mrs. L. M. Allen, No. 250 Six oranges, six bananas, six peaches

WHAT, AGAIN?

ER GROWING COLLECTION.

nother Lawsuit Added to Long Record.

t Mrs. Osborn Has Quietly Vanished as Usual.

oman In Despair of Deputy Constables.

rs. Kitturia B. Osborn yesterday another lawsuit added to her va- collection. But she has not been ved with notice of it because, as al, the process server has not been e to find her.

here is not a process server in town does not dread having the as- ment of presenting to Mrs. Osborn opy of the papers in any suit which y be instituted against her. Even most expert detectives have been fled by Mrs. Osborn.

he suit filed yesterday in the Supe- Court is by Harry E. Hall, a rcher of records for an abstract pany. He seeks to quiet title to lot at No. 2627 Magnolia avenue. e really owns the lot remains for court to decide.

is this quieting of title to things ch are claimed by Mrs. Osborn that kept the deputy constable and dep- sheriffs and other law officers on jump from time out of mind. Once y located her in a little outhouse r her home, and besieged her there day. Finally, they tried to upset house, and the self-made prisoner rendered and accepted service.

lore than once the defendant has ricaded her house and defied the uties, who have spent days at a e trying to catch her off her guard g enough to touch her with the fatal ument. In this case it promises to harder than ever, for the informa- given out by her family and nds is that she is in San Francisco. Don't you believe it," say the depu- with emphasis.

ut apparently she might just as well so far as they are concerned, for y can't locate her.

he assertion is made that Mrs. Os- n dislikes to pay a debt on principle. parently this principle is that any who permits her to owe him de- ves to lose. For one thing she is sistent.

ecently she wanted to borrow a few usand dollars. But her vacant lot s worth only about $800. Right next r to the lot is a fine two-stor house. e lender was steered up against the house and gladly shelled out the ney, and took a mortgage on—the ant lot.

f course, Mrs. Kitturia refused to , and the lender foreclosed the mort- e. Imagine the lender's—s was a man—surprise and other feelings en she found she owned the lot next r to the fine house.

s for the house on Magnolia avenue, re is a good story about it, which ld not be verified yesterday because s. Kitturia B. could not be located e usual.

his story is that the house did not t her anything. She got the ma- al on credit, hired the carpenters, sons and others by the week, and en they did not get their money at end of the week they quit work. Mrs. Osborn had another relay of n ready, and they went to work and t at the end of the week. Finally, last man quit just when the house s completed.

ust what the complication is in re- d to the lot is also a mystery which Southern California Title and Ab- act Company of Temple street does explain. But those who have fol- ed the legal career of Mrs. Kitturia Osborn say they shouldn't wonder if very interesting.

nyway, it's a puzzle for the unlucky ge who tries to untangle the ques- n of ownership. Mrs. Osborn is a nkrupt upon petition of the Board of ade. City Auditor W. C. Mushet s formerly her trustee in bank- ptcy, and is made a defendant in the sent suit.

ROCLAIMS DAY OF THE TREE.

ayor Officially Sets Aside Next Saturday and Calls Attention to Its Special Fitness.

Mayor Harper has issued a procla- tion setting aside next Saturday as bor Day for Los Angeles. He says t the reason for selecting this es- ial day is that it is in the glorious ringtime when tree-planting should gin, and it is the official Arbor Day the Native Sons and Native Daugh- rs.

The day will be a half-holiday at the y Hall, and the city officials will n with the Native Sons and Daugh- s in suitable exercises.

n his proclamation the Mayor says: I hereby designate Saturday, March 1908, as Arbor Day, in the city of s Angeles.

"This is the natal day of that izard' of field and garden, Luther rbank, and the official Arbor Day the order of Native Daughters of Golden West. It is at the request Native Daughters I make this signation in recognition of the mani- d blessings Luther Burbank be- wed upon mankind, causing the s of the world to turn to the Golden est.

"Setting apart a day to be observed Arbor Day is a custom generally served throughout the country. In uthern California benefits derived rough following this custom are par- ularly noticeable. Nearly all of our es and shrubs have been planted by m, but Nature has met man more an half way.

"In setting apart Arbor Day this ar especial attention is called to the undance of water distributed from e sky and fitness of soil for planting trees.

"When Nature has done so much to epare the soil I think it the duty of ery citizen to devote at least half Arbor Day in planting trees."

IAKES IMPORTANT TRANSFER.

The Jones & Ryder Land Company ports the exchange of the five-acre ace, with two modern residences at ontecito, Santa Barbara, belonging Eugene W. Kurtz, for the handsome ree-story twenty-room residence of C. Cutler, at Port Huron, Mich., a valuation on each side of $20,000.

IN THE SOUTHWEST.

C. W. Parsons Company, and S. reston report the following sales: r O. C. Williams to R. C. Roberts of tica, N. Y., a forty-foot lot, south de of Jefferson street, between Sec- d and Third avenues, for a cash nsideration of $1000. Mr. Roberts is nproving this lot with a store build- g, which will be used for a grocery d meat market, and which will cost 600. To John E. Parsons for Frank Teler a five-room bungalow, south

TO CARRY SUBMARINES.

Collier to Be Fitted for Transporting Torpedo Boats to Philippines for Permanent Defense.

[BY THE ASSOCIATED PRESS—A.M.]

NEW YORK, Feb. 29.—The United States collier Caesar is at the New York navy yard, having arrived yesterday, where she will be overhauled and fitted to carry to the Philippines two submarine torpedo boats, which are to be a part of the permanent defenses of Manila. The boats which are to go to the Philippines are the Plunger and the Porpoise, both of which are also at the navy yard undergoing extensive repairs.

The officials at the navy yard have not yet decided what changes will be made in the Caesar in order to enable her to safely carry the submarines on the trip half-way around the world. That the boats will be placed on the collier's deck is probable, but the main problem before the officers in charge of the shipment is arranging for the launching of the boats from the collier's deck.

It is planned to arrange a scheme by which the boats can be sent to any place, and it is said to be not unlikely that experiments will be made with launching the boats somewhere in the open sea, and then reloading them on the collier.

It will probably require more than a month to fit the Caesar with the necessary appliances for carrying and launching the submarines.

TAKING FLIGHT.

KING GOING TO BIARRITZ.

BUTTERFLIES OF FASHION TO FLOCK AFTER HIM.

Three American Women, the Dowager Duchess of Manchester, Mrs. Potter Palmer and Mrs. Harold Baring, Vieing With Each Other in Their Entertainments.

[BY DIRECT WIRE TO THE TIMES.]

BIARRITZ (France) Feb. 29.—[Exclusive Dispatch.] King Edward will leave London on Thursday for Biarritz. That is to say, London high society is about to depart for Southwestern France, where elaborate preparations to entertain His Majesty are making.

Three American women are in friendly rivalry, the Dowager Duchess of Manchester, Mrs. Potter Palmer and Mrs. Harold Baring, who was Miss Marie Churchill of New York. Each is striving to provide the greatest and at the same time the least obtrusive luxury for her entertainments during the King's stay.

The Duchess has rented Milrasol Villa, which has beautiful and extensive grounds. She has sent ahead her chef and numerous servants, with two motor cars, to make everything ready for her arrival; stores of supplies of delicacies are being shipped to the villa from Paris and London. She has sent twelve American rocking-chairs, The King likes the comfortable ease a rocking-chair affords, and, of course, the Duchess's guests must be grouped around him in equal comfort; etiquette orders that every one present follow the King's example.

Mrs. Potter Palmer has engaged the great Villa Etchopardia, famous on that coast. Mrs. Palmer has discovered a chef in Paris, who, she avers, is a true artist, full of that sensitive pride which led "The Great Vatel" to kill himself because the fish he had prepared was not worthy of the royal guest. Mrs. Potter Palmer's chef is already in possession of the villa's kitchen, and has with him a brigade of assistants and servants. The villa is being furnished in the style of Louis XVI, all the furnishings being sent from Paris, The Princess Cantacuzene, Gen. Frederick D. Grant's daughter, and Mrs. Potter Palmer's niece; Mrs. Honore Palmer, Mrs. Palmer's daughter-in-law, and other Americans will make up the house party at the villa.

Mrs. Harold Baring, who has taken the Villa Oceana, is already here to personally superintend the preparations for the season. Like every other man of good taste, King Edward greatly admired Mrs. Baring—her beauty, her witty conversation and her innocent gayety—and he promised to visit her husband and herself this season again.

Mme. Anna Gould is at Biarritz, and is made welcome everywhere. She was the guest of Mr. and Mrs. Duke Alexander of Russia at a dinner the other evening, with Prince and Princess Orloff and Count Tallyrand-Perigord.

RUN DOWN BY ENGINE.

Contractor Steps in Path of Switching Locomotive and Injuries May Prove Fatal.

J. M. Bridges, a contractor, who lives at No. 1410 Mission Road, was injured, perhaps fatally, by a Southern Pacific switch engine about 5 o'clock yesterday afternoon, at Moulton avenue and Alameda street. His skull was fractured, his left foot crushed and his body bruised. He underwent an operation at the Receiving Hospital, but there is little hope of his recovery.

According to witnesses, Bridges walked in front of the engine, which was pulling a train of cars. Evidently he did not see the engine until it was almost upon him. When the engineer blew the whistle, Bridges made a desperate effort to leap out of the way. The foot-board struck him, however, and he was hurled several feet. Before the engine could be stopped the tender passed over his body. His left foot was crushed and he was dragged several feet. Bridges has a wife and four children.

BUILDING CONTRACTS LET.

The building contracts let within a week in and about the city of Los Angeles, for all items to cost $1000 and upward, are as follows:

Mrs. G. Garibaldi to F. Gubser, one-and-a-half-story, eight-room house, Kellam street, near Douglas, $4398.

Tony Milovich to Hoegermann Bros., six-room cottage, Kensington Road, near Douglas street, $3396.

Frank F. Donagh to J. Maurise Haff, one-and-a-half-story, seven-room house, Ray avenue, near Second street, $2180.

Stein-Reynolds Company to Barber-Bradley Construction Company, one-story brick and frame factory building, 180x120 feet, Lacey avenue, near Avenue 26, $11,150.

Ben Levi to Whiting Thompson, two-story, twenty-eight-room brick apartment-house, East Ninth street, near San Pedro, $7150.

Oscar L. Jones to E. S. Shapland, six-room cottage, Forty-sixth street, near Vermont avenue, $2225.

F. O. Johnson to D. W. Aaron, one-story brick building, 58x100 feet, three storerooms, on Main street, near Sixth, $3455.

Wright & Callender Building Company to Forve-Pettibone Company, electric lighting fixtures, building southwest corner Hill and Fourth streets, $2296.75.

E. D. Pierce to C. F. Crowell, one-story brick building, 62x30 feet, five



BEAUMONT

The Promised Land

"5 Acres and Independence"

Sales Since Sept. 14

$186,409.00



NOW BUY THE TOWN LOTS

In this big and growing country the safest class of investments ever made was the money planted in the new cities. Town property in Riverside, Redlands, San Bernardino, Colton, Corona, Pomona, Covina, Santa Ana, Long Beach, Ocean Park, San Pedro, and a hundred others all made money for its fortunate owners. It will be just the same at Beaumont. History will repeat itself the only difference being that the investors of twenty years ago took some risks, whereas there is no pioneering in Beaumont. The pioneer days are past forever. The city has an established foundation. The railroad is not one in prospect, but there already. The finest fruit land in the State is there. Water is plentiful and more developing every day. The climate is ideal—none other in Southern California surpassing it—and when you say Southern California, you really might say the world. The eagerness with which the country lands are being seized by actual settlers indicates the confidence of the people in the future of Beaumont country. In the midst of such surroundings the town must steadily expand as it has started until it becomes at least as large as Riverside or Redlands. A splendid city water system has just been installed. New stores, new dwellings, new business buildings are constantly going up. One of the handsomest hotels in interior California there, the Hotel Edinburgh. It is a modern $40,000 hostelry, and would be a credit to a city five times the size of Beaumont. The finest mountain scenery in America is visible from its roof and verandas.

Go and See the Lots Yourself—$85 and up

Platted 4 lots to the acre, with broad, graded and oiled streets, wide alleys and beautiful twenty-year shade trees in front. Lots large enough for ordinary family orchards of 120 trees, with finest soil, and in the land that carried off the capital prize for fruit at the World's Columbian Exposition. If you want a real home in the finest climate on earth, where asthma, catarrh, hay fever, and bronchial troubles are unknown. If you have already bought farm or fruit lands at Beaumont and need a site for a town house, or if you have a little money to invest in the Bank of Old Mother Earth, which never yet recorded a failure, see Beaumont and plant a few dollars there before prices go higher.

COME IN AND GET TICKETS FOR THURSDAY'S BIG EXCURSION. Only $1 for the round trip, 162 miles there and back. Regular fare $4.90. Excursion train leaves Arcade Depot at 9 a.m., arriving back at 7:30 p.m. Only 1000 people can go. No tickets given out at the depot. You must call, write or phone this office for them. Train will stop and pick up parties at stations en route, if arrangements are made in advance. Regular excursions every Thursday and Sunday.

SEE THE LANDS! SEE THE LANDS!

$90 AN ACRE AND UP

Go and see the new wells. Water at 16 to 20 feet. Land at $90 and up adjoining lands upon which unlimited water is developed, and only ten minutes' WALK from the Southern Pacific Depot via graded and oiled streets.

DON'T STOP TO MAKE COMPARISONS BEFORE YOU GO.

See Beaumont first and comparisons will then appear unnecessary to you. Remember that this is not a new country, buried away in the desert or on the hills, but a vast area of old fruit lands, platted twenty years ago, swamped in the financial maelstrom of 1887, and tied up with blue tape, in the bank, under mortgage, ever since, emerging now to find the whole world built up around it and presenting to the homeseekers and investors of today an opportunity the like of which will never come again at the price.

COME IN IF YOU CAN, BUT MAIL THIS IF YOU CAN'T.

BEAUMONT LAND AND WATER COMPANY
226 Mercantile Place, Los Angeles, Cal.
Please send me literature free regarding Beaumont and the fruit lands in same. Also state what rates you make from here.

NAME .....

ADDRESS ..... (Times)

TRUTH FOR MEN

A Straightforward Talk



Never mind what your SYMPTOMS are, if you are in trouble the thing to ask yourself is this:

Am I A Perfect Man?

If you are not why do you not seek help? How long would it take you to get to my office if you had lacerated your leg getting off a street car? NOT TEN MINUTES. But when you feel

Infinitely More Important Drains

going on you hesitate. That is not wisdom. It simply means the "Road to Ruin." You should remember that the time may come when there is practically no foundation on which

I Can Rebuild Your Vim and Vigor

IF You Take Prompt Action

It is really a short step to strength and health if that step is in the right direction. If you have taken the wrong step just come in and have a friendly chat with me.

I'll tell you how I cure just such cases as yours, what the cost will be and about the time it will take.

My services are those of an expert who has devoted his whole life to the one study—men's complaints.

If you suffer from Nervous Debility, Blood Poisoning, Kidney Trouble, Varicose Veins, Bladder Trouble, Contracted Diseases, Gravel (stone,) Local Deformities and Loss of Nerve Power, I can cure you.

I treat every case privately.

I furnish all medicines free.

I have every appliance that could possibly be necessary to cure men.

A small amount, wholly within your means, clearly understood in the beginning, is my fee.

I charge nothing for consultation.

DR. MORTON, 316½ S. Spring Street, Los Angeles

Hours—9 to 4, 7 to 8; Sundays, 9 to 12.

Charles A. Erickson, one-and-a-half-story, seven-room house, South Pasadena, $2833.

J. P. Richards to Arthur Pefley, two-story, seven-room house, South Pasadena, $2600.

Phoebe Cox to Harry S. Shepard, six-room cottage, Hollywood, $1711.

IN SOUTHERN SECTION.

G. Dimbrouski, manager of the Moneta Avenue Realty Company, reports sales as follows: For Max Endres to May Winning, the five-room bungalow, located at No. 216 West Forty-Eighth street, for $3100. This was bought for a home.

For M. Hailzip to Elenore Czerniski, tract, for $1800 cash. The purchaser will improve at once with a two-story residence. For Max Endres to G. Rodgwell, a five-room uncompleted bungalow at No. 207 West Forty-ninth street, on lot 40x135 feet, for $3100.

ORDER OF PURITANS.

Council No. 200, Independent Order of Puritans, was organized here Wednesday night, with forty-five members. The officers are Herbert True, President; Thomas F. Bridges, Past President; R. C. Daniels, Chaplain; D. F. L. Adams, Treasurer; R. L. Granger, Secretary. Dr. Albert W. Moore is the local supreme medical director. The

THE GREAT FER-DO

Meets With Great Success in Los Angeles. His Entertainments and Lectures Enjoyed by Thousands Nightly. The European Medical Experts Prove Themselves Friends of Suffering Humanity.

The Great Fer-Don is, by the excellency of the entertainments he is presenting the people at a low price, and by his lectures, crowding the People's Theater, on Main street, between Fifth and Sixth, every night. There will be two performances today, at 2:45 and 8 p.m. On Sunday the Great Fer-Don does not lecture, but on every week day evening he delivers a short talk and the European Experts make their demonstrations upon the lame and the deaf.

These talks by Fer-Don are to most people the most interesting and instructive part of the evening's program. Fer-Don is not a calamity howler, but one of the most conscientious boosters who ever visited Los Angeles. He preaches health and prosperity. Nor does he neglect to practice that which he preaches. He helps the poor and needy. He gives money and medicine to those who suffer poverty and sickness. At times he throws handfuls of money broadcast; at others he goes quietly into the homes of poverty and distress and by his whole-souled generosity leaves happiness where before sorrow reigned.

In speaking of the work of the European Medical Experts, who have offices at 745 South Main street, the Great Fer-Don last night said: "Their success has been phenomenal. The results they have attained have placed them in the front ranks of the benefactors of mankind. So many owe their renewed health to the European treatments of chronic diseases, that there are thousands who are always glad to testify to their recovery. Rheumatism, deafness, blood, stomach, liver and kidney troubles, nervousness, and in fact many chronic diseases which are pronounced incurable by others are curable by their methods. Naturally their success has brought in its wake many imitators, both in name and in methods. Some claim to have the treatments used by the European Experts, and claim not only to be able to cure chronic diseases, but to remove tumors, cancers and gallstones by their methods.

"In the hands of Edison," continued the Great Fer-Don, "that which we call electricity is a thing by which marvels are performed. In the hands of one ignorant of its use, electricity becomes a monster, dealing death and destruction. So it is with the practice of medicine. With the medical secrets which these European Experts use, disease may be fought and conquered, but put these secrets into hands into which they sometimes fall, there will probably be none but detrimental results. That is why you who are sick should demand that the physician who treats you should understand the uses of the medicines and treatments which you must pay for and take. The European Medical Experts understand their treatments. They have proven this by the marvelous results they have shown. They are always willing to stand investigation, and to give the names of people who have been benefited and cured."

Following are some who can testify to the efficacy of these treatments:

TUMORS REMOVED WITHOUT OPERATION.

Mrs. Jack Rowell, 303 Central Ave.
L. C. Clark, 611 Clover Street.

CANCERS REMOVED WITHOUT OPERATION.

S. Brock, Calexico, Cal.
E. H. Williams, Layton, Utah.

GALLSTONES REMOVED W OPERATION.

Vivian Edwards, Cor. Fo and Towne Ave.

Richard McCarren, 618 Street.

Mrs. Louis Renaud, 106 Street, Pasadena.

Mrs. M. J. Bremner, Cal.

Miss Retta Huntsman, P

CATARRH, KIDNEY AND TROUBLES.

A. F. Carlow, Provo, Utah

Mrs. A. Lively, 910 E. Los Angeles.

Mrs. O. B. Lackyard, 2

Mrs. M. Galliger, Needles

C. M. Thurman, 842 S way.

DEAFNESS RELIEV

Quinn Goodman, 507 E.

James Cahill, South Main

And many others.

At 745 South Main street geles, and at San Bernardi only offices of the Europe Experts and the Great F this part of California.

At the People's Theater evening there will be change of program for t week. The Georgia Camp bill for the week, promises best show yet presented by company of 30 people, and who enjoy a wholesome fun show it will appeal stro day prices are ten cents to the house. Sunday ten cents.

Martin & Rockwell Co's

Vernon Avenue.

Western Avenue Square

Western Avenue.

48th Street-Grand Avenue Car Line.

TO ANY ONE CONTEMPLATING BUILDING

at an early date, we will sell choice of lots

Without Any Payment

or interest for first year, and will give two years' time thereafter to pay up in. All lots are fifty and fifty-five foot front, only twenty-five minutes' ride on Grand Ave. Cars from business center, five-cent fare and transfers to any part of the city. Come in and talk it over with us.

Martin & Rockwell Co.

407 Mason Building

Home Phone F1916

$10 **MEN'S DISEASES** $10
Permanently Cured

When Sick, You Need the Best Advice



WE CURE

Varicocele, Hydrocele, Specific Blood Diseases, Private and Chronic Diseases.

OUR CHARGES You can pay by the week or month, as you see results. You will know from the test we give you that you are absolutely cured and will stay cured, and you will also find every claim we make to be exactly as we represent.

Office hours, 8 a.m. to 8 p.m.; Sundays, 9 a.m. to 1 p.m.

DOCTOR GORDON'S MEDICAL OFFICES Rooms 8-14 452½ South Broadway Corner Fifth St. Los Angeles, Cal.

Glendale Sanitarium LIKE BATTLE CREEK SANITARIUM—The place for the invalid, convalescent and overworked, or any contemplating spending a week, month, or season in a true health resort. Take Glendale car at Hunting-

NEW DISCOVE FOR FIT

Dr. Hoffman's Nerve Syrup Remedy Is Proven the effective Treatment for or Failing

Stops Fits Almost

Put to the severest test hospitals, it was found to eet acting medicine, in vulsions stop after the anteed harmless. Children take it easily the best and cheapest Epilepsy, St. Vitus Trouble. Only $1 for enough for two months Nerve Syrup is on sale Co.'s Stores and stores. Many bad cured with just one imitation. If your dr it, or tries to pa thing else for Syrup, write the Kalmus Bldg.,

COOKING CONT

PETIZING SA FOR AL

econd Installment of Concoctions in hef's Popular Conte hings in Cookery.

ID of prizes for recipes d last Sunday:
st, $5, Louise C. Holmes, No. Jefferson street, Los Angeles salad.
$3, Miss Kate O'Donnell, No. Orange Grove avenue, Pasa- an salad.
1, Mrs. J. H. Straede, No. 128 avenue, Santa Monica—Ca- nnaise cabbage salad.

st in the third cooking con- ducted by The Times Chef con- the pace set by soups and e forthcoming Times Cook- 2, will be one of the largest ver published, with hundreds recipes of things good to eat ch variety as to please the ting cook. This book is to at the close of the contest s in large numbers already received. Further details as ents, price and style will be n time to time.

ond installment of tempting pes is presented herewith; it llowed next Sunday by the , making a total of nearly ed formulas for these dain- ble and wholesome adjuncts eine. This installment car- y alphabetical arrangement, to oysters, while the re- f the list will be completed

order will be bread and rolls, yeast and baking powder biscuits, corn bread, muf- s, hot cakes, coffee cake and as naturally appeal to the under this classification. Al- is section has been men- briefly, many contributions ve been received. Now the s the prompt forwarding of es. In order that all may ed properly it is requested test be mailed to reach this later than the 12th inst. The ds will be made for these as recipes—$5 for the one con- t by the experts who assist in bestowing the prizes; $3 est, and $1 for third. Con- should be written on but one e paper, as briefly as con- h plain and understandable and should be addressed to Chef, Times building, Los

ALAD RECIPES.

ND INSTALLMENT.

AD—(Mrs. F. F. Greene, No. 127 on street.) Remove skin and one can salmon, or an equal any cold fish; chop and mix with e boiled potatoes, and chopped ree hardboiled eggs. Make a g of yolks of the eggs rubbed which has been added pepper, salt teaspoon mustard, two table- , and one gill vinegar. Pour fish just before serving.

AD—(Louise C. Holmes, No. 128 on street.) Any large fish can be lobster or fish cake that is left bought uncooked, boil with one pepper, salt, a bouquet of savory spices, couple of bay leaves of white wine. When cold, do t flake it and lay in a platter; ayers of lettuce hearts, slices d eggs, tiny slices of cooked of pickle, fillets of an- capers. Pour over all a and serve.

FRUIT SALAD—(Mrs. F. M. Figueroa, and thirty-second oranges, two bananas, twelve uts, one head lettuce, mayon- and put lettuces to crisp. Peel into slices, remove seeds, then to small pieces. Peel bananas wise into thin slices. Crack ck meat into small pieces. Ar- for individual serving. Place anas, then oranges, nuts, then ach lettuce cup, and dress with ad without mustard. Garnish d serve. Very dainty.

ALAD—(Mrs. M. E. Randall four oranges; take thin peel tion; cut in convenient pieces; ed cocoanut, and sprinkle with together. Delicious

EAD—(Mrs. C. A., Covina.) One dissolved in cup of pineapple and two hours, then pour over elling water and two cups gran- let sugar dissolve. Then add ated pineapple, three bananas four oranges sliced very thin hite meat surrounding orange, ot water over gelatine until ared, then strain jelly over fruit ter if made day before wanted. hipped cream.

AD—(Mrs. W. Porter Roberts, generous tablespoon of gelatine one-half cup cold water, juice one-half cup sugar; milk and one-half pints boiling water. olved. Put in deep glass dish nut meats of any kind one or bits, two sliced bananas ple cut fine. Pour over this e with whipped cream.

AD—(Mrs. George H. Albers, avenue, Hollywood.) Cut in apes. Add a few English wal- fine. Serve on lettuce leaves lowing mayonnaise: Beat yolk with a pinch each of salt, sugar add gradually one-half cup eat until thick and stiff. Add half tablespoonful lemon juice. to serve add an equal quantity cream for fruit salads.

AD—(Miss Emilia Lundberg, ix one quart cherries, one quart one-half dozen sliced bananas, e-half dozen figs cut in small and serve on lettuce leaves easing: Mix one-half teaspoon sugar, one tablespoon butter and ason, one-half teaspoon ball beaten; add one-fourth cup and cook over hot water until m, cold add one-half pint Will serve twelve persons.

AD—(Mrs. George H. Albers, hes, Ariz.) Three oranges, two slices pineapple, one bunch all together. Add dressing just ng. English wal-

SALAD DRESSING—Two ns pepper, one teaspoon salt, ons sugar, one teaspoon mark, vinegar, butter size of a ed, beat well and cook mustard. Whip half cup cream before serving.

LAD—(Mrs. V. S. Martin, No. ty-sixth street.) Peel and cut in bunch of white oranges, one white grapes cut in sweet; add walnut meats bro- cherries, mix well and garnish

LAD—(Mrs. L. M. Allen, No. 250 avenue, Pasadena.) Six peaches, peel and slice thin; clean one nectarines; peel and slice thin; berries; mix with other fruit; one cup of sugar after standing hour.

LAD—(Mrs. L. M. Allen, No. 250 avenue, Pasadena.) Four ba- nectarines; peel and slice thin; berries; mix with other fruit; one cup of sugar after standing hour.

LAD—(Mrs. L. M. Allen, No. 250 avenue, Pasadena.) Six oranges, sliced; sprinkle with one- cocoanut, one-half teaspoon salt, serve after standing hour.

LAD—(Mrs. W. Magee, No. 122 oranges, cut in fine pieces, pineapple, cut in half, one cup cream, one cup candied cher- eighths; add one cup sugar, cup ice cream, one cup cream whipped stiff, one cup cream ice cream is a creamy consistency. Serve in sherbet glasses.

LAD—(Miss A. W. Beat rapidly, cups sugar, one cup orange juice, sliced.) One cup Eng- cut up.) One cup orange juice, cup sugar, one cup pineapple cut up.) Two cups sugar, two cups orange juice, two cups pineapple juice, two tablespoons lemon juice, cups water. Put fruit in glass dish, add sugar and juice, then add water. Put in freezer and freeze.

LAD—(Mrs. A. W. Beat rapidly, Co.'s Stores and add one-fourth cup orange juice, stored with just one-half pint

LAD—(Mrs. George H. Albers, Ariz.) Three oranges, two pineapple, one bunch all together. Add dressing just ng. English wal-

SALAD DRESSING—Two ns pepper, one teaspoon salt, ons sugar, one teaspoon mark, vinegar, butter size of a ed, beat well and cook mustard. Whip half cup cream before serving.

LAD—(Mrs. V. S. Martin, No. ty-sixth street.) Peel and cut in bunch of white oranges, one white grapes cut in sweet; add walnut meats bro- cherries, mix well and garnish

LAD—(Mrs. L. M. Allen, No. 250 avenue, Pasadena.) Six peaches, peel and slice thin; clean one nectarines; peel and slice thin; berries; mix with other fruit; one cup of sugar after standing hour.

LAD—(Mrs. L. M. Allen, No. 250 avenue, Pasadena.) Four ba- nectarines; peel and slice thin; berries; mix with other fruit; one cup of sugar after standing hour.

LAD—(Mrs. L. M. Allen, No. 250 avenue, Pasadena.) Six oranges, sliced; sprinkle with one- cocoanut, one-half teaspoon salt, serve after standing hour.

LAD—(Mrs. W. Magee, No. 122 oranges, cut in fine pieces, pineapple, cut in half, one cup cream, one cup candied cher- eighths; add one cup sugar, cup ice cream, one cup cream whipped stiff, one cup cream ice cream is a creamy consistency. Serve in sherbet glasses.

LAD—(Miss A. W. Beat rapidly, cups sugar, one cup orange juice, sliced.) One cup Eng- cut up.) One cup orange juice, cup sugar, one cup pineapple cut up.) Two cups sugar, two cups orange juice, two cups pineapple juice, two tablespoons lemon juice, cups water. Put fruit in glass dish, add sugar and juice, then add water. Put in freezer and freeze.

LAD—(Miss Emilia Lundberg, ix one quart cherries, one quart one-half dozen sliced bananas, e-half dozen figs cut in small and serve on lettuce leaves easing: Mix one-half teaspoon sugar, one tablespoon butter and ason, one-half teaspoon ball beaten; add one-fourth cup and cook over hot water until m, cold add one-half pint Will serve twelve persons.

AD—(Mrs. George H. Albers, hes, Ariz.) Three oranges, two slices

R-DON

les. His Entert
ousands Night
ove Themselves
nanity.

GALLSTONES REMOVED WI OPERATION.

Vivian Edwards, Cor. Fourt and Towne Ave.

Richard McCarren, 618 Sou Street.

Mrs. Louis Renaud, 106 E Street, Pasadena.

Mrs. M. J. Bremner, San Cal.

Miss Retta Huntsman, Prov

CATARRH, KIDNEY AND ST TROUBLES.

A. F. Carlow, Provo, Utah.

Mrs. A. Lively, 910 E. 32nd Los Angeles.

Mrs. O. B. Lackyard, 2603 P

Mrs. M. Galliger, Needles,

C. M. Thurman, 842 South way.

DEAFNESS RELIEVED

Quinn Goodman, 507 E. 4

James Cahill, South Main

And many others.

At 745 South Main street, geles, and at San Bernardino only offices of the European Experts and the Great Fa this part of California.

At the People's Theater on evening there will be a change of program for the week. The Georgia Campme bill for the week, promises t best show yet presented by company of 30 people, and who enjoy a wholesome sin fun show it will appeal strong day prices are ten cents to all the house. Sunday ten and cents.

ll Co's

NE

G

hoice

ment

ll Co.

NEW DISCOVER FOR FITS

Hoffman's Nerve Syrup. Remedy Is Proven the mo fective Treatment for or Falling Sickness.

Stops Fits Almost Imm

t to the severest test by pitals, it was found to be cting medicine, in most ons stop after the first ed harmless. Pleasant t ren take it easily. The best and cheapest tonic pay. St. Vitus Dance ble. Only $1 for large hs for two months. e Syrup is on sale at Stores and other x. Many bad cases h with just one bottle ation. If your druggist to palm off Dr. H ize for Dr. H write the Kaiser us Bldg., Cincinnati

Western Avenue.

COOKING CONTEST.

PPETIZING SALADS FOR ALL SEASONS.

Second Installment of These Delightful Concoctions in "The Times" Chef's Popular Contest for the Best Things in Cookery.

ARD of prizes for recipes nted last Sunday:
irst, $5, Louise C. Holmes, No. st Jefferson street, Los Angeles n salad.
d, $2, Miss Kate O'Donnell, No. th Orange Grove avenue, Pasa- uban salad.
d, $1, Mrs. J. H. Stracde, No. 128 t avenue, Santa Monica,—Ca- onnaise cabbage salad.

rest in the third cooking con- ducted by The Times Chef con- at the pace set by soups and the forthcoming Times Cook- k, will be one of the largest ever published, with hundreds d recipes of things good to eat such variety as to please the ating cook. This book is to ed at the close of the contest ers in large numbers already en received. Further details as ntents, price and style will be om time to time.

cond installment of tempting cipes is presented herewith; it followed next Sunday by the ch, making a total of nearly dred formulas for these dain- able and wholesome adjuncts uisine. This installment car- by alphabetical arrangement, h to oysters, while the re- of the list will be completed k.

order will be bread and rolls, de yeast and baking powder nd biscuits, corn bread, muf- fins, hot cakes, coffee cake and gs as naturally appeal to the under this classification. Al- this section has been meu- ly briefly, many contributions ave been received. Now the tes the prompt forwarding of pes. In order that all may ed properly it is requested latest be mailed to reach this later than the 12th inst. The ards will be made for these as recipes—$5 for the one con- est by the experts who assist in bestowing the prizes; $3 best, and $1 for third. Con- should be written on but one the paper, as briefly as con- ith plain and understandable , and should be addressed to s Chef, Times building, Los

SALAD RECIPES.

COND INSTALLMENT.

LAD—(Mrs. F. F. Greene, No. 127 mmon street.) Remove skin and one can salmon, or an equal any cold fish; chop and mix with ssed boiled potatoes, and chopped three hardboiled eggs. Make ing of yolks of the eggs rubbed which has been added pepper, salt 1 teaspoon mustard, two table- ons, and one gill vinegar. Pour fish just before serving.
LAD—(Louise C. Holmes, No. 226 mmon street.) Any large fish can be ed, and make dainties of bought uncooked boil with salt, pepper, salt, a bouquet of savory bs, a couple of bay leaves few of white onion cut up. do not flake it and lay in a platter rows of lettuce hearts, slices ed eggs, tiny slices of cooked and capers. Pour over it all a ed wine.
FRUIT SALAD—(Mrs. P. M. ker, Pomona and Sixty-second ets.) Two oranges, two bananas, two- apples, one head lettuce, mayon- aise and pot lettuce to crisp. Peel ges and remove seeds, then into small pieces. Peel bananas, ermise late thin slices. Crack nuts, cut into small pieces. Ar- ge in individual serving. Place bananas, then oranges, nuts, then each lettuce cup, and dress with ads without mustard. Garnish cherries. Very dainty.
SALAD—(Mrs. M. M. Randall ast four oranges; take thin peel ons; cut in convenient pieces; ut four bananas; sprinkle with ded cocoanut and seedless rai- all together. Delicious.
SALAD—(Mrs. C. A., Covina.) One dissolved in cup of pineapple stand two hours, then pour over boiling water and two cups gran- ; let sugar dissolve. Then add pineapple, three bananas ge sliced very thin white meat, carefully removed, orange; let the water over gelatine until ite, then strain jelly over fruit ter it sets all day before wanted. whipped cream, or cream.
SALAD—(Mrs. W. Porter Roberts, ll a generous tablespoon of gelatine a one-half cup cold water, juice f one-half cup sugar; mix and f one-half pint boiling water. Put in deep glass dish ut a layer of any kind, one or- ge sliced bananas and ut fine. Pour over this ut in a cool place until it. Whipped cream.
SALAD—(Mrs. Halliquist, No. 903 ain avenue.) Have ready a ssortment of apples, oranges and ts. Add a few English wal- ts. Serve on lettuce leaves h mayonnaise. Beat yolk ch each of salt, sugar gradually one-half cup and stiff. Add tablespoonful lemon juice. serve add an equal quantity pped cream for fruit salads.
Mrs. Emilia Lundberg. ix one quart cherries, one quart one-half dozen sliced bananas, one-half dozen oranges, a few wal- one-half cups cut in small ssing: Mix one-half teaspoon one cup sugar; one-half tea- ful butter and one-fourth cup ful vinegar; add one-half hot water until ful vinegar; add one-half ful vinegar; add one-half ful vinegar; add one-half

Houses, Lots and Lands—Review of Building and Development Contin

ENCOURAGING.

HEALTHY AIDS TO DEVELOPMENT.

MANY NEW BUILDINGS RISE IN INDUSTRIAL SECTION.

Massive Warehouses and Wholesale Business Blocks Are Being Erected to Keep Pace With Growth of City—Leading Firms Find Extensions and Additions Necessary.

The industrial section of Los Angeles is far more extensive than a casual observer, riding through on a street car, would imagine. On every hand are new buildings, which embrace large floor areas uder their roofs. Numerous massive warehouses and wholesale business blocks are being erected to keep pace with the industrial growth.

A group of illustrations of several of the newest of these new buildings in the section east of North Main street, between Alliso street on the north and First street on the south, with Alameda as an eastern boundary, shows the class of structures. That such buildings are needed betokens a decidedly healthful condition. The industrial section is a scene of bustling activity all day, and not infrequently all night.

The building of the Los Angeles Warehouse Company, on Commercial street, just west of Alameda, is one of the modern structures now going up. It is of solid reinforced concrete, of remarkably massive construction. It covers a lot 100x432 feet, and, when the fourth floor is completed, will have a floor area of 432,000 square feet, nearly an acre to each floor. The rear of the building with the forms for casting the walls and floor of the fourth story, are shown in the accompanying illustration. The structure may be carried to a height of six stories, and will cost $250,000 if this is done, making an investment of $350,000, including the cost of the site. It cost $150,000 to the third story. It is one of the most modern warehouse buildings in the city. The equipment consists of elevators and machinery for handling heavy goods on each floor, while a spur track from the Southern Pacific Railroad enters from the rear. The largest span is twenty feet, and is calculated for a factor of safety of 1200 pounds to the square foot. Charles F. Whitlesey is the architect.

M. A. Newmark & Co., the wholesale grocery firm, has built a two-story brick warehouse building on the southeast corner of Alameda and Banning streets. The lot is 100x205 feet, and the whole thing represents an investment of $65,000. There are ample facilities for handling shipments of goods, as spur tracks have been constructed on the Banning-street frontage, making it very convenient for the owners.

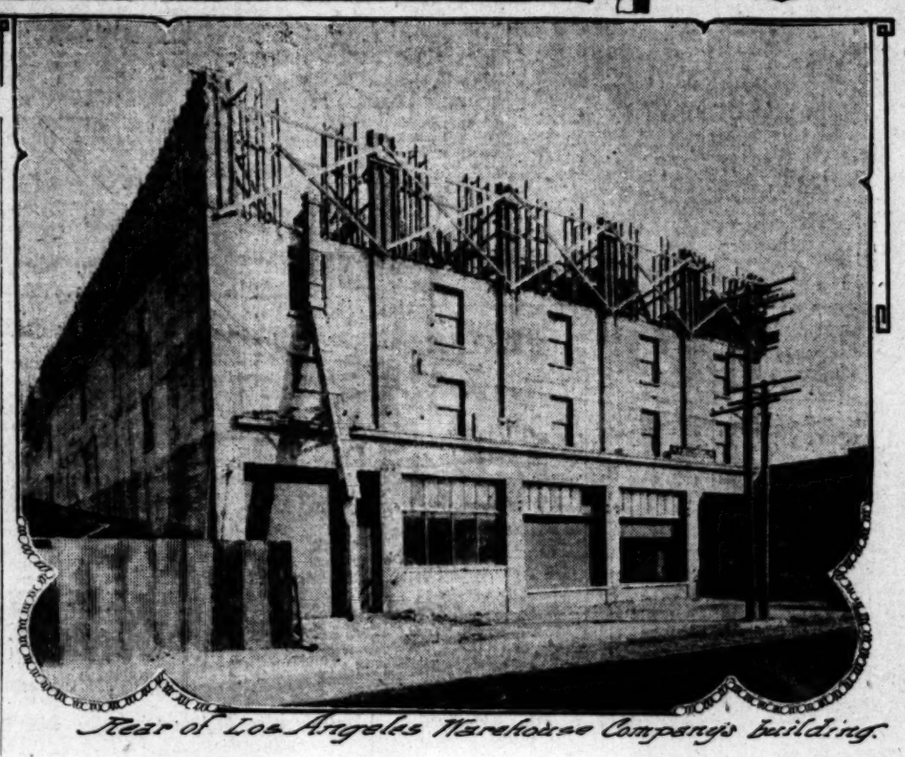
Dwight Hart of the Roslyn and Natick hotels owns a new business block on the northeast corner of Alameda and Banning streets. This is two stories high, and was rented almost as soon as completed to small dealers, many Japanese vendors taking the small, well-lighted storerooms. It is about the same size as the Newmark warehouse, and is of similar construction.



M. A. Newmark & Co's Warehouse. Banning and Alameda Sts



New Receiving Shed at Banning and Alameda



Rear of Los Angeles Warehouse Company's Building.

Views of new buildings in the city's growing industrial section.

ACTIVE DEMAND FOR LOTS.

Sales in Various Sections Shows Improvement in Realty Market. Coachella Valley Lands.

Strong & Dickinson report quite an improvement in the realty market, and a very active demand for desirable lots is evidenced by sales during the last few weeks in their various tracts as follows:

In Country Club Park tract, lying just north of Pico street, and extending to Eighth street, and fronting on Western avenue, Phillip N. Parker purchased a corner of Pico and Gramercy Place, lot 70x175, for a consideration of $5600. The buyer will build at once, planning to invest $6500 in a house. William Kafitz purchased the adjoining lot, 70x178 feet, for $4500, and will build a $7500 house.

In Country Club Park tract, between Eighth and San Marino streets, nine lots were sold, on which houses costing from $3500 to $4500 have been either started or the owners are under agreement to build in the near future as follows: To James R. Haskins, lot 76x125 feet, for $900; to Margaret E. Blythe, lot 60x125 feet, for $1450; to Harry B. Bailey, lot 60x125 feet, for $1500; to Robert Hamerton, lot 76x129 1-3 feet, for $2100; to Nora E. Borton, lot 60x125 feet, for $1400; to Frank Simonds, lot 60x125 feet, for $1250; to Frank Simonds, three lots, each 60x125 feet, for $3600.

In Huntington Boulevard tract, on the Pasadena Short Line, on the Huntington Drive; Dassell M. Crause purchased two lots and a six-room house on Huntington Drive, for $3800; to J. N. Hawley, two lots and a five-room house for $3050; to Frank A. Briggs, lot for $400; to W. J. Pierce, lot for $800; to W. J. Pierce, lot for $800; to Dr. A. J. Scott, five lots for $2000; to B. M. Wald, lot for $560; to Mary M. Yoder, lot for $600; to Jessie Dawson Loly, lot for $550; to Thomas Abram, lot for $550; to J. H. Bradshaw, three lots for $1800; to R. H. Leightbody, lot for $850; to W. B. Frankland, lot for $550; to H. E. Grant, two lots for $1000; to Mrs. Alice Madden, lot for $550; to Harry Chase, lot for $400; to C. O. and Anna M. Vold, lot for $550; to Gertrude W. Block, two lots for $1000; to F. D. Persons, two lots for $1200; to Clara B. Shaffer, lot for $550. The lots vary from 50 to 56 feet in frontage, and all are 150 feet deep.

In the southeast part of the city in the Vermont Avenue Villa tract, between Vermont and Budlong avenues on Fifty-second and Fifty-third streets, the following sales have been made: To Charles W. Ervin, lot for $675; to Bain F. Windsor, lot for $700; to L. A. Blaisdell, lot for $650; to Jesse M. Holden, lot for $625; to P. H. Bartlett of the Globe Iron Works, lot for $650; to S. R. Marlette, lot for $650; to Alfred A. Green, lot for $625; to Robert M. Green, lot for $625; to Mortimer A. Hill, lot for $800. The lots are 40x134 feet each.

In Vermont Heights: To Edward Brewer, a lot with a 119-foot frontage on Southwest Boulevard in the "shoestring strip" district, for $650.

In the northwest, in South Hollywood tract, sales are reported to: A. Lowinsky, lot 35x136¼feet, for $700; to Mrs. A. F. Tong, lot 50x136 feet, for $800; to George Jeffreys, lot 50x136 feet, for $750. Several other lots recently sold in this tract are now being improved with buildings.

Numerous sales in the Coachella Valley also are reported, this firm having the townsite of Coachella, in Riverside county, and adjoining acreage. Recent sales of about forty lots in the

ACTIVE.

BUSY MONTH IN OLD SAN DIEGO.

BUILDING PERMIT VALUES DO THE HIGH JUMP.

Total Is More Than Double That of January—Big Sum Being Put Into Dwellings at Coronado—Attorney Plans Large Apartment House at First and Grape Streets.

SAN DIEGO, Feb. 29.—Building permits of February total $296,945, as compared with $102,910 for the same number of days last month, a gain of $43,835. The permits for January totaled $117,260.

Attorney Patterson Spragg has awarded to John Campbell the contract for an apartment house at the corner of First and Grape streets to cost about $16,658. C. W. Fox will build a $6000 residence on Brant street, between Redwood and Spruce streets, while George W. Marsh will erect a $5000 residence on Sixteenth, between E and F streets. Emelia Schafer will build a cottage on the corner of Third and Pennsylvania which will cost $2750. J. D. Raymond will build a residence on Thirteenth street, between Polk and Lincoln streets.

D. L. Murray, of Arizona, will erect a $3500 cottage in the Hillcrest addition upon a lot on Third street, north of Washington street, for which he paid $2000. A lot, 100x140 feet, on Upas street between Seventh street and Park avenue, has been sold for $8000. Assistant City Attorney, J. W. Puterbaugh will build upon the lot he has bought on Third street, between University avenue and Washington street. Henry Neale has bought 166 feet of frontage on University boulevard, south of Campus avenue for $4500. W. M. Mason has bought 2700 acres of land in the Cuyanaca Mountains, near Descanso.

A. D. Haight has closed a deal with Charles H. Abernethey for the sale of the southeast corner of Front and Fir streets, for $5000. The property will be improved.

Unusual building activity is reported at Coronado, there being no less than $92,000 worth of buildings, chiefly dwellings, in process of construction.

Sales of the week include the purchase by O. W. Cotton from Jerome C. Ford, the lot and two-story dwelling at the corner of Albatross and Juniper streets, the lot being 100x100 feet, for $9000. The Land and Town Company has sold to J. Reed, of Seattle, four lots and a two-story house on Irving avenue for $4800. The Hillcrest Company has sold to Mrs. Margaret Boyes, forty feet of frontage on Third street, north of Washington street, for $1920.

Dr. S. F. Holt has bought the F. C. Gild place on the Terrace, in National City, for his brother, Frank Holt, a banker, from Oklahoma, who will reside there. The property is improved with a ten-room house. The consideration was $12,500.

MAKES SEVERAL EXCHANGES.

G. E. Delavan reports the following exchanges: A three-story brick block in Estherville, Iowa, owned by William Bartlett, and valued at $25,000, for a twenty-one - and - a-half-acre orange grove at Riverside, valued at $25,000. The grove was owned by W. D. Merkel. It is improved with a handsome residence, and other buildings. The buyer gets the crop.

C. W. Overton has exchanged a five-and-a-half-acre ranch at Altadena for a residence property, 50x175 feet, improved with an eight-room house, at Hollywood, owned by Frances M. Garriott. Each was valued at $5500.

Mike Polich has exchanged 340 acres in Alameda county, valued at $11,000, for a 320-acre farm in Garfield county, Nebraska, owned by W. T. Halliday, and held at $12,000.

George W. Henkel has exchanged a 200-acre farm in the Red River Valley, Minnesota, held at $8000 valuation, for a lot 40x135 feet, improved with a seven-room residence in Pasadena and four lots in San Diego, owned by Joseph Mankiewicz and valued at $8000.

SELLS WATER-BEARING LANDS.

The San Diego Flume Company has transferred to the La Mesa Development Company, 1400 acres of land adjoining La Mesa townsite, San Diego county. The purchase includes the Pine Valley reservoir site and adjacent water-bearing lands. The consideration was $155,000.

TRANSFER RANCHES.

Jesse Masquad has transferred to W. H. Gafford his eighty-acre hill ranch and a twenty-acre orange ranch at Glendora for $12,500 cash, and twenty-eight acres of hill land in Eagle Rock Valley. The deal was through

persons. On at least three-fourths of the sales houses either have been started, completed or arranged for. A second schoolhouse, a second church building and business houses are among the new additions to the town. Cabbages and onions are being shipped from there now in carload lots, and the famous cantaloupes are coming on later. The lots are 75x125 feet each, and average $290 in price.

SKYSCRAPER BIDS ASKED.

Foundation Work to Be Begun on Consolidated Realty Building—Anaheim Library Plans.

Much work is being planned for the remainder of the year by the local architects and designers. Out-of-town architects also are busy, as the following details, clipped from the columns of the Builder and Contractor, will show:

Harrison Albright has prepared the working drawings for the substructure of the large building to be erected at Sixth and Hill streets, for the Consolidated Realty Company, and bids for the construction of concrete retaining walls for the building are now taken. All the proposed work is calculated on the basis of a ten-story structure, and will be massive in proportions, as it is fully intended to carry the work to the extreme limit should matters adjust themselves before the time arrives for lay the roof. The building will cover a floor area of 150 feet on Hill street and 126 feet of Sixth street. The basement will be divided into three sections—62x85 feet, 77x77 feet and 64x140 feet.

John C. Austin has completed the plans for the proposed public library building to be erected at Anaheim. It will be one story, with high basement, 50x70 feet, and constructed of brick on a concrete foundation, with a pressed-brick facing.

Skilling & Neher have taken bids for the superstructure of the eight-story hotel and apartment building now being erected on the northeast corner of Fourth and Grand avenue for Miss Mira Hershey. The concrete foundation work was completed several weeks ago.

Edward J. Borgemeyer is drawing plans for a two-story brick building, 40x80 feet, to be built on East Ninth street, near San Pedro street, for Charles Nemethi. It will be used for light manufacturing purposes.

The design submitted by Miss Alice H. Arnold of the Arts and Crafts Gallery, for a new electric theater, to be built at Venice, has been accepted by Abbot Kinney.

Frank M. Tyler is drawing plans for a two-story eight-room frame residence to be erected on New Hampshire street, near San Marino avenue, for E. E. Jones. It will have artificial stone front porch and trimmings, hardwood floors, beams, paneled walls, furnace, gas, electricity and other first-class conveniences.

Myron Hunt and Elmer Grey will prepare the plans of the proposed Throop Institute buildings, which are to be erected at the corner of California street and Wilson avenue, Pasadena.

A. F. Rosenheim is preparing plans of the store fixtures and interior woodwork for the Hamburger department store building at Eighth and Broadway. He will also start work Monday morning, directing the remodeling of the first floor of the Grant building at Fourth and Broadway, which is to be occupied by Montgomery Bros., jewelers. The ornamental iron store fronts have arrived from Chicago, and as soon as practicable the installation of the store fixtures will be begun. These fixtures were manufactured in the East, at a cost of $52,500.

Franklin P. Burnham has prepared plans for a bank building to be erected at Hemet for the Bank of Hemet. It will be 30x80 feet, with the pressed brick exterior and artificial stone trim, plate-glass windows and composition roofing. It will be equipped with the necessary vaults, safes, etc. and up-to-date bank fixtures. The same architect has prepared plans for a six-room bungalow to be built at Oneonta Park for W. B. White of Chicago. It will have cobblestone foundation walls, hardwood floors and all modern conveniences. He is also making plans for an addition to the public library at Riverside. It will be built of brick, on the capacity of the stockroom, children's and reference rooms, and will cost about $10,500.

G. H. Ashby has drawn plans for a one-story brick bungalow to be built on Eagle Rock avenue, near Strickland Road, for William McFarland. It will have hardwood floors, beam ceilings in parlor and dining-room, two clinker-brick mantels and a mission buffet.

Arthur B. Benton has prepared plans of a conveniently arranged dwelling for Mrs. Willis E. Hutchason, to be built at the corner of West Twenty-fourth and Romeo streets. The extreme dimensions are 45x86 feet, with an open court 13x31 feet. It will be of frame construction, with shingled exterior, cobblestone porch walls, etc. It will contain eight rooms on the first floor, and billiard room in the attic story. There will be a large cobblestone fireplace, hardwood floors and trim, built-in sideboard and detail work; two bathrooms, furnace, plate-glass windows, and gas and electricity.

B. Cooper Corbett is taking bids for a modern residence to be built at Fifth and Commonwealth avenue, for Daniel G. Grant. It will cover a ground space 38x50 feet.

C. C. Rittenhouse has prepared plans for a one and one-half-story eight-room frame residence to be constructed on Third avenue, near Pico street, for J. A. Dunham. He has also made plans for the remodeling of the Bryson Mausoleum, which will be removed from Rosedale to Inglewood Cemetery. The floor and roof will be reinforced concrete, the outside walls of Italian marble. The same architect has also drawn plans for a one-story frame hospital building to be constructed at El Centro, Imperial county, for Dr. Virgil McCombs. It will be 50x80 feet in size, and will contain twelve rooms. The entire building will be encircled by a screen porch.

Paul C. Pape has prepared plans for a malt house for the Los Angeles Brewing Company, to be built at the corner of Moulton avenue. It is irregular in shape, of brick construction, with steel beams and columns, comprising a building one, four and six stories in height. The one-story portion will contain pneumatic drums, manufactured in Milwaukee, Wis. The four-story portion will be for the still house and steep tanks, the six-story portion will contain grain and malt bins; also three grain lifts, and one passenger elevator. A tower with stairway also will be built in connection. It will be 11.8 feet square and have a tile roof. The six-story portion will be 95.8x65.8 feet; the four-story, 126.4x25 feet and the one-story 100x62 feet. A concrete floor will extend over all.

BUY INCOME PROPERTY.

West Tenth Street Flat Building Purchased—Good List by Wright & Callender.

The Wright & Callender Company reports the following list of sales, made through its house and lot department during the past week:

Miss Bessie Worley to C. E. Burnell, the two-story frame flat building at Nos. 1019-1021 West Tenth street, with lot 50x125 feet, for a reported consideration of $8500.

Sara A. K. Willis to W. G. Allen, three small rental properties at Nos. 1419, 1423 and 1427 Channing street for a stated consideration of $7750.

Lulu B. Nicklin to F. E. Estes, an eight-room modern home, with lot 48x125 feet, at No. 2946 Dorchester street, near Oxford street, for a consideration of $6500.

Charles S. Berry to J. H. Hixon, the eight-room modern house at No. 2708 Wendo avenue, with lot 50x150 feet, for a consideration of $5000.

60x150 feet, on Catalina street, near Wilshire Boulevard, for a consideration of $4250.

Sarah A. McCall to C. A. Jones, a lot 100x150 feet, on West Washington street, near Cimarron street, for a consideration of $4750.

Harriet Allen to Sara A. K. Willis, 160 acres of land lying near San Bernardino, for a consideration of $7000.

NEW PERMITS ISSUED.

In the last six business days, February 22 to February 29, 147 new building permits were issued, at a valuation of $165,054. This makes the total for the year to the close of business Saturday, February 29, 1017 new permits, with a gross valuation of $1,048,267. Following are the permits granted, which will necessitate an expenditure of $1000 or more.

Los Angeles Investment Company, six-room cottage, at No. 3500 Lanfranco street, $2800.

J. C. McCullough, six-room residence, No. 1326 West Seventh street, $2200.

N. Packard, five-room cottage, No. 3007 East Fourth street, $1000.

Mrs. D. M. Morey, six-room residence, No. 117 West Forty-eighth street, $1130.

J. Nouguier, one-story store building, Nos. 3617-19 South Main street, $2000.

G. W. Howard, five-room cottage, No. 437 East Forty-eighth street, $1500.

E. Z. Phillips, five-room cottage, No. 4315 Gordon avenue, $1700.

R. R. Edwards, five-room residence, No. 2126 West Thirty-first street, $1850.

Carl Leonardt, two-story, Class A reinforced concrete building, 42x80 feet, at No. 1526 South Central avenue, $12,500.

Helen D. Smith, two-story, nine-room residence, No. 2270 West Twenty-third street, $3500.

A. Folin, six-room residence, No. 811 East Thirty-second street, $1450.

F. S. Burkhard, five-room residence, No. 2871 Morgan avenue, $1000.

H. W. Wilson, five-room cottage, No. 979 Normandie avenue, $1200.

H. W. Wilson, six-room bungalow at No. 975 Normandie avenue, $1500.

R. Orsi, barn at No. 1154 South San Pedro street, $1600.

L. Gammon, five-room cottage, No. 954 West Forty-eighth street, $1975.

Mary I. Gates, six-room cottage, No. 1401 West Forty-fifth street, $1500.

S. Spry, two-story, seven-room residence, No. 2197 West Thirtieth street, $2500.

E. Holcombe, five-room residence, No. 230 Rice avenue, $1500.

A. N. Cline, five-room bungalow, No. 147 West Fifty-fifth street, $1700.

W. H. Duvall, five-room cottage, No. 4963 Dominguez street, $1400.

R. C. Collis, garage, No. 903 West Twenty-eighth street, $2000.

Mabel M. Clark, five-room cottage, No. 5925 Maple avenue, $1500.

W. H. Elder, five-room cottage, No. 686 East Forty-fifth street, $1500.

M. M. Breitwieser, two-story, ten-room residence, No. 1470 West Adams street, $5000.

R. A. Rowan & Co. and E. B. Millar, one-story store building, Nos. 500-512 West Third street, $3200.

W. G. Johnson, two-story, sixteen-room frame flat building, Nos. 208-10 East Thirty-first street, $3000.

A. E. Wilson, six-room residence, No. 127 West Forty-ninth street, $1600.

J. A. Weddle, six-room residence, No. 341 West Fifty-first street, $1500.

Mrs. Robert Hart, five-room residence, No. 1354 East Forty-third street, $1400.

W. B. Housman, six-room residence, No. 323 West Forty-seventh street, $2000.

E. G. Housman, five-room residence, No. 414 East Forty-seventh street, $1500.

Mrs. E. Dixon, two-story, eight-room residence, No. 2613 Jeffries avenue, $1500.

IN THE SOUTHERN SECTION.

Sales of Lots and Dwellings in Growing Districts Around Slauson and South Park Avenues.

V. F. Winslow & Co. have made the following sales and exchanges:

For Robert Walker, to Matilda B. Cox, the five-room residence at No. 129 East Fifth-sixth street, on lot 40x135 feet, for $2300. This was purchased for a home.

For G. W. Dillie, to Willett Pierce, a five-room cottage and a lot, 50x106 feet, at No. 711 Lee street, east of South Park avenue, for $2300.

For Lela L. Glascock, to L. W. Hillman, a lot 45x129 feet, on Los Angeles street, between Slauson avenue and Fifty-ninth street, for $450. The buyer already is improving with a home.

To W. E. Sayre, two lots on Moneta avenue, 100 feet north of Manchester avenue, each 40x140 feet, for $1600.

To Alice Walker, six-room residence and lot, 40x140 feet, at No. 430 East Forty-eighth street, $2800.

SELL SENECA STREET LOT.

The Connell Company, has sold in conjunction with Cook & Co., for Joseph Lavoie to F. P. Merrell, two lots, 40x128 feet each, on the north side of Seneca street, between Figueroa street and Moneta avenue, for $1800.

BUY HUBBARD STREET HOUSE.

Howard A. Miller has purchased, through the agency of the Jones & Ryder Land Company, from Mabel M. Beeson, the five-room modern cottage, at No. 812 Hubbard street, for $2000.

SELLS LEASE FOR CASH.

The H. Jerome Toy Hotel Brokerage Company reports the sale of the lease and furnishings of the Stanford Hotel at the corner of Hill and Fourth streets, owned by E. E. Withrow, to F. Iremonger of Denver, Colo., for $2800 cash.

BUILDING RE

DECIDED GA IN FEB

RENEWED ACTIVITY CONSTRUCTION

Considerable Increase Over January's Total. Quick Recovery from Stringency—Many Pe Homes, as Materials

The building report shows a decided increase gregate for January. permits were issued $579,165 to be invested in in Los Angeles. This pared with 467 new valuation of $469,104, month of the year, February of 147 permits of $165,054. This is an good sign, when it is re there were fewer February than in the pr It is evident that Los recovering from any experienced in the late is, of course, a decline of building permits a year ago. The record 590 permits, at $1,084,11 of forty permits and tion.

While the number of not show so great a difference in amount This is because fewer are planned for this The number of resid for which permits are is very striking. A g column of new building will tell a healthy sto pie who were deterred because of the high co last year, are now holdings at a considerab soon will own homes of is a good sign. There mits for this class of out last month, aggreg value.

In addition to the 5 mits, the building depar 1131 plumbing, cesspool mits and 371 permits f tions. The classified re

Class A, reinforced con	
Class C	
Class D, one story	
Class D, 1½-story	
Class D, two-story	
Class D, four-story	
Sheds	
Brick alterations	
Frame alterations	
Demolitions	
Grand total	
Comparison with oth	

1907, from February 1 to February 28, inclusive. Following is a report of February 1 to Februar

First Ward	
Second Ward	
Third Ward	
Fourth Ward	
Fifth Ward	
Sixth Ward	
Seventh Ward	
Eighth Ward	
Ninth Ward	
Total	

CHINO RANCH

The Chino Land and reports a number of past week, as follows: ilton, thirty and one-h alfa land at $200 an Hibbard of Minnonita, the new irrigation sy acre. To William R. at $200 an acre. To R twenty acres, at $100 Frank W. Wire of Pom for $800. To George K. acres under the new $200 an acre. To Miss G ten acres under the new for $200 an acre. To Jo Santa Cruz, eight and on Euclid avenue, inside its of Ontario, at $125 Johnson will erect a home $3000.

EAGLE ROCK AC

E. Becker reports sales: In the Hamilton M. Rosecrans, a lot Sycamore avenue, near $500; to S. A. Cooper on Sycamore avenue, Drive, for $500; to R. A. 60x145 feet on Sycamore Central avenue, for agent has sold to A. L. corner of Johnston stre avenue, 56x150 feet, for bought for improvement the corner of Sycamore Lindenway, 50x150 feet, latter intends to erect a low immediately.

PLANS MAGNIFIC

Harry Jackins is pla a house on Andrews Westlake district, wh $25,000. The lot was recently for $15,600, thr of Strong & Dickinson. feet, fronts on a boul wide, and is surrounded the city's handsomest

LONG BEACH MAN'S

C. D. Adams has sold on Twenty-second street sisting of a new six-ro and lemon house, and t thirds of which is plan lemons, and the remain ington navels, to C. J. Beach. The stated $16,000.



The cuts above (much reduced in size) are from the new edition of the Wilson Bungalow Book, now ready. Mr. Wilson suggests to prospective home builders the wisdom of purchasing a book of plans, etc., in which the page is large enough to permit the use of illustrations of such size that every detail is distinct and self-explanatory. The Wilson Bungalow Book meets this requirement better than any other in the field, and yet its price (one dollar) is no more than that of the miniature books with which the market is flood-

ed. This book contains exteriors, but also illustrations of nooks, tels, buffets, sideboards, scription of each house, an estimate of its cost. Times said in a recent pective home builder without it." The Bungalow Book is Henry L. Wilson, Broadway, Los will be sent to

e Cream Sheet.
AND THE PLAYHOUSES
TH YEAR.
Theaters--Amusements--
AUDITORIUM—
The Musical Event
uesday Night,
MR. L. E. BEHYMER P
Padere
The King of th
FIFTH EVENT. GREAT PHILHA
Plenty of Good Seats Le
CES--$1.00, $1.50, $2.
e Fifth SYMPHON
Friday Afternoon, March
HARLEY HAMILTON, DI
BRUCE GORDON KING
opens Monday, March 2. BARTLETT'S
PHONES.
PSON AUDITORIUM—
The Most Interesting of
ritz Kre
ne Night Only--FRIDA
SEAT SALE AT BARTLETT'S. PO
RICES--75c, $1.00, $1.50,
STUDENTS' AND TEACHERS'
SON OPERAHOUSE—
One Week, Starting Mon
ONLY SATURDAY MATIN
MA
MANN
....IN
"GLORIOUS
BY RIDA JOHN
Delightful Comedy Brillian
Superior Compa
CURTAIN AT 8:15. CARRIAGES AT
PRICES—$1.00, $1.50, $2.00, 75c, 50c. SEAT
EK STARTING MONDAY, MARCH 9—MATIN
from the greatest success ever achieved by an
GRACE GEO
assisted by Frank Worthing and her London
ENTING SARDOU'S "DIVORCO
BRATED COMEDY.
at the Duke of York's Theater, London, Eng
Lyceum Theatre, New York. Seat sale T
ANGELES THEATER—COR
PROS
e Week, Commencing
Matinees Wednesday and
HENRY B. HARRIS AND JOHN CORT
The Distinguished Emotio
ORENCE RO
In the Modern Society
66 SHA
BY GERALDINE BONNER AND ELMER
S--Night, $1.50, $1.00, 75c, 5
tinees, $1.00, 75c, 50c, 25c;
HEUM THEATER—MATINEE EV
BOTH PHON
ADVANCED VAUDE
COMMENCING MONDAY (TOMORROW)
HAWTREY, playing "compromised"—ALICE N
SISTERS AMATIS, Musical Virtuosi—VIOLET
T TROUPE, Acrobats—THE CLARKES, Banjoist
RIUM MOTION PICTURES—FRED WALTON
A MATINEE EVERY DAY IN THE
ND OPERAHOUSE—Matinees Sa
BOTH PHO
THE FAMILY THEATER.
COMMENCING TODAY'S
ELLEFORD PRESENTS THE ELLEFORD CO
MER'S NEW WESTERN DRAM
Beacon Li
portrayal of Western life since "Arizona." A
liveness of novelty and the beauty of
A Company With a Rep
ASCO THEATER—HOME OF THE
STOCK COMPA
AST TIME TONIGHT of the Big Comedy, "THE
Tomorrow Night's Great
Company will give the first stock production a
famously successful play of the We
E HEIR TO THE
ressive play ever given by a stock company.
situations. Lewis S. Stone, Katherine Kaiser and
The greatest play of the year.
RE—First production in the entire West of the n
by Rida Johnson Young, author of "Br
TOMORROW!

The Cream Sheet.
...O AND THE PLAYHOUSES

Los Angeles Sunday Times

Part VI—16 Pages
SOCIETY—LITERATURE—ART

VII[TH] YEAR.

SUNDAY MORNING, MARCH 1, 1908.

On All News Stands, Trains and Streets. | 5 CENTS

The Drama---Players, Playhouses Gossip of the Stage

Theaters--Amusements--Entertainments

...E AUDITORIUM— "THEATER BEAUTIFUL." SPARKS M. BERRY, Manager.

The Musical Event of the Season

...uesday Night, March 3rd

MR. L. E. BEHYMER PRESENTS

...aderewski

The King of the Piano

FIFTH EVENT, GREAT PHILHARMONIC COURSE.

Plenty of Good Seats Left at Bartlett's

...ICES--$1.00, $1.50, $2.00, $2.50 and $3

...e Fifth SYMPHONY CONCERT

Friday Afternoon, March 6, 3:00 o'clock

HARLEY HAMILTON, DIRECTOR.

BRUCE GORDON KINGSLEY, Soloist

...'s opens Monday, March 2. BARTLETT'S. PRICES—25c, 50c, 75c and $1.00. ...2 PHONES.

...IPSON AUDITORIUM— L. E. BEHYMER, Manager.

The Most Interesting of All Violinists

...ritz Kreisler

...ne Night Only--FRIDAY, MARCH 6

SEAT SALE AT BARTLETT'S. POPULAR PRICES.

...RICES--75c, $1.00, $1.50, $2.00 and $2.50

STUDENTS' AND TEACHERS' RATES.

...ASON OPERAHOUSE— H. C. WYATT Lessee and Manager

One Week, Starting Monday, March 2

ONLY SATURDAY MATINEE.

MARY MANNERING

....IN....

"GLORIOUS BETSY"

BY RIDA JOHNSON YOUNG.

Delightful Comedy Brilliantly Acted by a Superior Company

CURTAIN AT 8:15. CARRIAGES AT 10:45 P. M.

PRICES--$2.00, $1.50, $1.00, 75c, 50c. SEATS SELLING.

...RE STARTING MONDAY, MARCH 9—MATINEE SATURDAY ONLY. ...from the greatest success ever achieved by an American actress in England.

GRACE GEORGE

Assisted by Frank Worthing and her London and New York Company.

...DERMAN SARDOU'S "DIVORCONS" (LET US BE DIVORCED.) ...RATION COMEDY.

...ng at the Duke of York's Theater, London, England. Over 200 nights at Wal... Lyceum Theaters, New York. Seat sale Thursday. Prices $2.00 to 50c.

ANGELES THEATER— COR. FOURTH AND SPRING STS. PHONES—Main 6129, A6129.

...ne Week, Commencing Sunday, Mar. 1

Matinees Wednesday and Saturday

HENRY B. HARRIS AND JOHN CORT PRESENT

The Distinguished Emotional Actress

...ORENCE ROBERTS

In the Modern Society Comedy

"...SHAM"

BY GERALDINE BONNER AND ELMER B. HARRIS.

...ES--Night, $1.50, $1.00, 75c, 50c; Boxes, $2.00. ...atinees, $1.00, 75c, 50c, 25c; Boxes, $1.50.

...HEUM THEATER— MATINEE EVERY DAY. BOTH PHONES 1447.

ADVANCED VAUDEVILLE

COMMENCING MONDAY (TOMORROW) MATINEE.

...HAWTREY, playing "Compromised"—ALICE NORTON, making rubies and ...RE TROUPE, Acrobats—THE CLARKES, Banjoists—CZINKA PANNA and her ...PHEUM MOTION PICTURES—FRED WALTON, "The Toy Soldier." A MATINEE EVERY DAY IN THE WEEK.

...AND OPERAHOUSE— Matinees Sunday, Tuesday, Saturday. BOTH PHONES 1447. THE FAMILY THEATER.

COMMENCING TODAY'S MATINEE

...M ELLEFORD PRESENTS THE ELLEFORD COMPANY IN JOSEPH GRISMER'S NEW WESTERN DRAMA.

Beacon Lights"

...en Designed of Western life since "Arizona." A play that has all the attrac... ...ivation of novelty and the beauty of reality.

A Company With a Reputation

...ng and Sc. MATINEES—10c and 25c.

...ASCO THEATER— HOME OF THE ONLY HIGH-CLASS STOCK COMPANY IN THIS CITY. ...LAST TIME TONIGHT of the Big Comedy, "THE MOUNTAIN CLIMBER."

Tomorrow Night's Great Offering

...e Company will give the first stock production anywhere of Paul Armstrong's ...successful play of the West.

...E HEIR TO THE HOORAH

...ng production in the entire West of the new comedy, "THE BOYS OF ...by Rida Johnson Young, author of "Brown of Harvard." SEATS ...

GOSSIP OF THE FOREIGN STAGE.

BY HAYDEN CHURCH.

[SPECIAL CORRESPONDENCE OF THE TIMES.]

LONDON, Feb. 27.—In Paris, of late, it has become the fashion for theatrical managements to invite playgoers to record their opinions on different subjects by means of the ballot. M. Gemier, the astute actor-manager of the Theater Antoine, started this practice by asking his patrons how they should like him to "make up" as Sherlock Holmes, and the almost universal verdict was that the great detective should be represented as his creator had described him, which, of course, was only common sense. Accordingly, M. Gemier is as English in the part as it is possible for a Frenchman to be, and even carries realism so far as to light his pipe with British wax vestas instead of lucifers as made in France. Thanks, perhaps, in part to this policy, the Gillette drama, which has been changed only slightly for French use, is the biggest of successes, and promises to crowd the Antoine until the robins nest again.

Meanwhile, patrons of the Paris "Vaudeville" are about to be asked to adjudicate on the question, "Is Divorce a Failure?" which query is put by Paul Bourget in his piece, "Un Divorce," at the playhouse mentioned. Beginning next Monday, every person in the audience will receive a paper to be filled up and placed in a ballot box in the hall of the theater. This paper asks whether the voter favors (1) indissolubility of marriage; (2) the status quo; (3) divorce by mutual agreement; (4) divorce by the wish of only one party, or (5) free love.

In Bourget's play (which is, of course, a dramatization of his novel,) three of the characters, a priest, a grandmother and the latter's daughter-in-law believe in the indissolubility of marriage. The old lady's son, a free-thinking doctor, holds for divorce. The young hero, who is the doctor's stepson, and a young doctress plump boldly for free love. The dramatist is obviously of the first opinion. But at the "repetition general" (which corresponds to our first-night performance) the free lovers got rather more applause than the champions of marriages made in heaven or the commonsense doctor who does not think that marriage is a failure on principle, but believes, with a few other people, that when a union is a distinct failure, the best course all round is to dissolve it. First nighters, however, are inclined to judge a play merely as a play, and to applaud the best bits of a play merely because they are the best, no matter what the purpose—at least that is the opinion of M. Bourget, and the manager who stages his piece. The general public may take a greater interest in the "purpose" and a delight in recording votes. This the ballot boxes will show, and the verdict will be almost as interesting as that regarding the personal appearance of Sherlock Holmes.

A sojourner in Paris last week, I saw the Bourget piece (which is not for Anglo-Saxon audiences) and also a new comedy at the Gymnase that is to be done into English, though whether it will duplicate the success of "My Wife" and "Her Father"—biggest of hits at the London Haymarket—is another matter. Paris, however, has given a warm welcome to "The Happiness of Jacquelin," and it may prove as successful when adopted as "The Marriage of Kitty" and "The Freedom of Suzanne," which its title calls to mind. It would suit Forbes Robertson, for example, in case the latter's new piece by Henry James fails to score, or any American actor whose "long suit" is disinterested devotion.

The real hero of the Gymnase play (whose author is M. Gavault) is Fernand Ravenels, who watches over "The Happiness of Jacquelin" though to rather small purpose. He is thirty-six and looks fifty, and in the beginning we find Jacquelin engaged to him, but she soon transfers her affection to Henri Lignieres, who is younger and vastly better looking. As a matter of fact, the girl has engaged herself to Fernand (whose family have adopted her) largely because he asked her to, and she now asks if he would be very much hurt at renouncing the idea that they should marry. Fernand, who is a noble creature, with a tendency to priggishness, says "No," which is not true, of course, but little Jacquelin believes him and runs along to the other man. Here the curtain of the first act leaves us.

The disinterested watcher over Jacquelin's happiness soon enough has matter to occupy him. The latter's young husband proves to be a philanderer, and his doings are revealed by a character who is rather a novelty in stage types. This is an inveterate diarist, a sort of authentic Miss Robinson of Druce fame, in the person of one Pointillon. He is always finding scandal to be put down in his diary, and the worst of it is that he has a reserved reputation for accuracy. Through Pointillon, Jacquelin learns that her husband and an American widow are carrying on a violent flirtation—if not worse—at a tiny seaside resort, and the young wife is broken-hearted at the discovery. It is an occasion for Fernand, and he plays the part of comforter, again speaking noble untruths with the best intentions. The husband is not unfaithful, he says, merely busy about Jacquelin's money affairs. He even declares that the lady in question is his own affair, and undertakes to fight a duel with a third man who also claims first call on the widow's affections. (Here, as at other points in the piece, the adapter into English will have his difficulties.)

In the third and last act Jacquelin learns the truth, and the house of cards that Fernand has erected in honor of her happiness comes tumbling to the ground. After a "scene" with her husband,—who tells her not to be a silly little bourgeoise; they do that sort of thing in his world—she leaves him. She refuses, moreover, to return, and finally throws herself into the arms of Fernand, who, nobly lying as usual, says at first that it is too late. But he does not mean it a bit, and we are left to infer that, despite Paul Bourget, the divorce court will be set to work, and that it will be "the happiness of Fernand" thereafter. At the Gymnase Mlle. Regnier is Jacquelin, and Abel Tarride, Fernand, and both play excellently. In French it is not a half-bad evening's amusement, but, in English, we "hae our doots." According to report, however, the American rights already are disposed of, and for the English ones negotiations are pending. Evidently the spell of recent French winners is strong upon Anglo-Saxon managements.

That weird genius, Beerbohm Tree, has found a part that suits him in Locke's "Beloved Vagabond." It interests him so much that he thereupon becomes the real Paragot. Of course, no one who is as fond of a novel as most readers are of "The Beloved Vagabond" will ever be satisfied with any dramatization of that novel, but Mr. Locke has at least made what promises to be a successful play out of this book by dint of laying stress on the story which in the book amounts to little, and giving us a minimum of the atmosphere, which made most of the charm of his novel.

A successful American playwright observed to the writer yesterday that whenever he undertook to dramatize a novel, he carefully abstained from reading that novel, but had some one else read it and then tell him the story. Then he went to work and wrote the play. After that, he read the novel to see if there was anything in it that would be of any use to the play. Apparently this is what Mr. Locke did, so far as he could, with his own novel, remembering only the slight plot and forgetting pretty much all else, except what would be of special use to the character actor for whom the play was being written. It is a pity to quarrel with the result, for with all its failure to convey across the footlights more than a tithe of the charm of the novel, it has more imagination, character and charm than nine out of every ten plays London sees.

In the first act we find Gaston de Nerac as a Parisian of fashion and promising genius, about to wed the daughter of an English nobleman, who has become involved in a bank scandal. To get the funds needed to save the father, Gaston signs an agreement with a rich and villainous French Count to leave Paris without a word of explanation to his bride-to-be. He does it so Quixotically and paradoxically and epigrammatically that the audience tries to forget what a silly thing it is to do.

In the next act we find the noble Gaston become the houseless, thirsty, dirty, occasionally joyous and always sentimental philosopher Paragot. And here he is at his best. For the delast act between the partially besotted Paragot and the lady of his dreams. In the book, the philosopher weds the waif, Blanquette, whom he had befriended on his wanderings; but in the play, as a mistaken concession to theatrical traditions, he is restored to the arms of the gracious lady whom he had surrendered to the villainous and fortunately moribund French Count. The enthusiasm of the first-night audience, which was unrestrained at the end of the second act, was so much cooled by this third act that perhaps Mr. Tree will see the error of his ways and permit Mr. Locke to change the ending.

Marion Tiffany, a young actress well-known on the local stage, is making a success in stock at the Isis Theater of San Diego. Both she and her husband, Gerald Harcourt, are residents of Los Angeles. Mr. Harcourt is at present filling an engagement in Stockton.



Mary Mannering,

who will present in Los Angeles this week her new play, "Glorious Betsy," a pretty romance with a basis of American history as its fundamental factor. Miss Mannering has not appeared in this city for some years.

REMARKABLE PLAYER.

Versatility and Dramatic Intelligence of Florence Stone Lead to Hopes for Better Things Next Year.

Florence Stone, who concluded her engagement here last night—as did the rest of the Ferris' company—has appeared in a remarkable number of roles in the past two seasons—and roles extremely diverse.

She has played Mary Magdalene, in "The Holy City;" the sprightly little Lady Kitty Bristol, in "The Marriage of William Ashe;" sedate Kate Shannon, in the play of that name; the sinuous Cleopatra and the country heroine of "Eagle Tavern," the Empress Theodora, beautiful Tosca—and a negro cabin boy in "Under the Polar Star," not to mention an Indian maiden, a young Roman girl and an English woman, beside a variety of other parts.

Florence Stone is one of the most remarkable leading women who has ever appeared in this city, and local audidramatic importance.

Will Mr. Ferris grant us that chance next year?

ACTRESS ON COINS.

Mary Mannering's Face Serves Government Designer as Model for New Ten-Dollar Pieces.

Mary Mannering's head will be the model for the artist's design on the new issue of $10 pieces, which it is said will soon replace that other new issue which has come in for such general criticism.

The artist who has been commissioned to make the design for the new coins communicated with the Treasury Department, and a government photographer was sent last week from Washington to San Antonio, Tex., to take the actress's head in many positions.

Henry Hering, sculptor, who has been an assistant of Saint-Gaudens for a number of years, made the selection of Miss Mannering for the model, and the government officials will probably ratify his choice within a few days.

If the Coinage Committee issues the new coins with Miss Mannering as the subject, as it is believed they will, she will be one of three American women whose faces have been duplicated on United States money.

THE LOCAL WEEK.

Mary Mannering and her company will be seen at the Mason Operahouse this week in "Glorious Betsy," her new play, by Rida Johnson Young, author of "Brown of Harvard."

The actress will impersonate Elizabeth Patterson of Baltimore, a lovely and high-spirited young woman, who married Lieut. Jerome Bonaparte, brother of the French Emperor, during the former's visit to this country on official business connected with the sale of Louisiana to the United States.

"If I Were King" will be given an elaborate revival today at the Bur-

notable successes at the last presentation.

Mr. Desmond will be seen as Francois Villon, Mr. Mestayer as King Louis XI, Maude Gilbert as Huguette and Blanche Hall as Catherine de Vaucelles.

Florence Roberts, returning East over the southern route, will again spend a week at the Los Angeles Theater, commencing today, and presenting Elmer Harris's play, "Sham."

Paul Armstrong's colorful and well-known western play, "The Heir to the Hoorah," is to be given its first western stock production tomorrow night at the Belasco Theater. Lewis Stone will appear in the leading role, and it is promised that the varied character parts will be well taken.

William Hawtrey, formerly of the Frohman forces and best known as the original "Man from Mars," is to appear at the Orpheum this week in "Compromise," a one-act play, by Louis Joseph Vance. Hawtrey will initiate the new Monday matinees tomorrow.

A novelty act is supplied by Alice Norton, who makes what she claims are genuine rubies and sapphires in full view of the audience, afterward distributing her uncut gems.

Violet Dale, well-known comedienne, is booked for a week. The Four Amatis will be heard in a musical number.

Fred Walton remains another week with his "Silent Soldier," and other holdovers are the Picchianis, the Clarkes and Czinka Panna.

The Elleford company will present "Beacon Lights" at the Grand for the week commencing with this afternoon's performance. "Beacon Lights" is laid in New Mexico, and is said to be a melodrama of high-class features.

Bessie Tannehill, Miss Nellie Montgomery, Richard Kipling and George Morrell are included in the cast.

Dramagraphs.

Burr McIntosh has filed a voluntary petition in bankruptcy, showing an indebtedness of $12,571, and assets of $175.

Marie Doro will appear in London next summer in a new play by W. J. Locke, author of "The Morals of Marcus."

The title of Henrietta Crosman's new play has been changed from "The Smoke and the Fire" to "The New Mrs. Loring."

Amelia Bingham is planning to revive "The Climbers," "The Frisky Mrs. Johnson" and "The Modern Magdalen" for a spring tour.

"Masks and Faces," one of Ben Greet's new plays this season, was a great favorite with the late Augustine Daly. Ada Rehan's Peg Woffington was considered one of her best impersonations.

Adeline Genee, it is reported, has signed a contract to appear in America for a number of years. A new production is being arranged for her next season.

J. Austin Strong's play, "The Toymaker of Nuremberg," is to be produced in London, probably with Albert Chevalier in the title role. The third act has been rewritten.

Maude Adams and her company have begun rehearsals of "The Taming of the Shrew," the play selected for Miss Adams's appearance at Harvard University next June.

It was announced last week that Virginia Harned would not be under the management of the Shuberts next season. Her projected tour in "Camille" was abandoned two or three weeks ago.

Edna May has been discovered at Biaritz, whre she has taken up golf. She told an American friend who was visiting this resort that she never expected to appear upon the stage again.

Julia May, daughter of the late Col. Edwin E. Hay, became a member of "The Witching Hour" company at the Hackett Theater, in New York, last Monday, succeeding Madeline Louis in the role of Viola.

Gabriele d'Annunzio has four new plays under way. They are "Amaranta," "Nero," "Tristan and Isolde" and "Ninna Pompilio." His latest play, "La Nave," will be produced in London, and probably in New York.

An opera called "The Merry Kiddo," written by Arthur K. Stern, had a production in Philadelphia the other evening by some amateurs, and there was enough merit in the work to promise it a hearing on the professional stage.

Charles Frohman has already placed the order for costumes for Ethel Barrymore and her company, who will appear here September [illegible] a revival of "As You Like It." It will be remembered that Miss Barrymore personally designed all of the costumes.

Though Mme. Schumann-Heink had decided not to sing at Bayreuth this year, it is now likely that the popular German contralto will participate in both the Bayreuth and Munich Wagner festivals, in July and August, contracts having been offered her, which she is considering and will probably accept.

Emmy Destinn, the Bohemian prima donna at the Royal Opera, Berlin, who comes to the Metropolitan next fall, has added to her literary achievements, which have already won her distinction in a sphere apart from her professional activities. She has completed a drama of Ghetto life in Prague, and rehearsals have already commenced for its premiere at the National Theater, in Prague.

Margaret Anglin retired from Henry Miller's company at the conclusion of the engagement of "The Great Divide," at the Majestic Theater in Boston, last Saturday night. She is now rehearsing "The Awakening of Helena Richie," which will be brought out in Providence. Mr. Miller is playing an engagement at the Providence Opera-house, and Edith Wynne Mathison is now playing the part of [illegible] dan.

Mme. Olive Fremstad, of the Metropolitan Operahouse, has received by cable an offer asking her to appear at two performances of "Parsifal" in Amsterdam, in which work she sings Kundry. The performances are to take place in the summer. This artist has also been invited to sing Salomé in Strauss's music drama of like name, which work is to be performed in Cologne, and is to be one of a series of festival performances.

An enterprising manager in New Orleans, in order to put on a play in a realistic fashion, advertised for some rattlesnakes, with the expectation that there would be no answers. The next day a half-dozen men appeared at the stage door with reptiles securely fastened in boxes, and the manager had to take them for a play called "Through Death Valley." They were only used for one performance, and then the company rebelled. It was a sort of realism not appreciated.

William Faversham will sever his connection with Liebler & Co. at the end of the season. He has contracted for three new plays, to be produced under his own management, following



Mrs. Elmer F. Woodbury,

as Zuna, Queen of the Incas. This well-known society woman is soon to appear in this characterization at a benefit performance at the Auditorium. It is a musical play of ancient America, written and staged by Mrs. Woodbury herself, and is declared by observers to have great possibilities for professional vaudeville.

the lines of James K. Hackett. One of them is called "The Explorers," written by Langdon Mitchell, dealing with army life in India. Another is a drama on New York society life, the work of Martha Morton. He will also use "The World and His Wife," written by Charles F. Nirdlinger.

Will M. Cressy, who is starring with Blanche Dayne in his new comedy, "A Village Lawyer," has for the past eight years been a most prominent figure in vaudeville as a player in his own sketches and as the author of 108 successful vaudeville playlets. As he has received from $500 to $1000 for every sketch that he has written, it will be seen that his earnings as a vaudeville playwright have been considerable. Today Mr. Cressy is generally regarded as the best player of "Down East" roles on the American stage.

Mme. Kommisarsheffskaya (Countess Muravieff,) the most prominent Russian actress, has left St. Petersburg with her company of twenty, en route for the United States, where she will appear in a repertoire of plays by Russian and modern European writers. She will sail from Cherbourg on the Kaiser Wilhelm II, the company following on the steamer Koeln from Bremen. She will open March 15 in Ibsen's "Nora;" other presentations including Leonid Andrieff's symbolic drama, "The Life of a Man," and Sholom Aash's Jewish play, "The God of Revenge."

Jessie Busley, who recently signed a contract to star under the management of Charles Frohman next season, will spend the remainder of this season in vaudeville, offering a one-act play called "The Agitator," that is said to have made a great success in London. The piece was intended to be used by Maude Adams, as a curtain raiser to "The Jesters," but as the latter piece was found to be long enough without it, "The Agitator" was turned over to Miss Busley, who has engaged a company of five people, and will begin a tour of the Keith and Proctor houses in the near future.

Arrangements have been concluded by which Guy Standing and Theodore Roberts will be starred jointly for a term of years under Klaw & Erlanger's management. William H. Crane and Stuart Robson found such a plan a financial, as well as an artistic, success, and every one remembers how well the work of those two actors balanced in plays like "The Henrietta." Messrs. Standing and Roberts will continue in "The Right of Way" for a few months, during the early part of next season. They will then present one or more new plays that provide them suitable roles. At present they are having two written for them. One will be from the pen of George Broadhurst and the other is now being written by Edmund Day, author of "The Round Up."

Claude Debussy's lyric setting of Masterlinck's "Pelléas et Mélisande" was given for the first time in America at the Manhattan Operahouse last Wednesday. Such was the interest manifested in the production that every seat in the house was sold out early in the week. Many professional musicians and critics from other cities came to New York especially for the occasion. The audience received the novelty in a manner encouraging to Mr. Hammerstein. Mary Garden as Mélisande, Jean Perier as Pelléas, Hector Dufranne as Golaud and Jeanne Gerville-Réache as Geneviève sang the roles they created in the premiere of the work at the opera comique. The other parts were taken by Miss Sigrist and Mm. Crabbé and Arimondi.

Piano for Madame Carreno.

Mme. Carreno uses the Everett piano exclusively. A full line of these beautiful instru-



Fritz Kreisler.

MUSIC AND MUSICIANS.

"Why," asks a contemporary musical writer, "is so little perfect vocal art manifest in these times of ours, even when every possible care seems to have been taken by students in the selection of instructors?"

To every observer of present conditions, the answer must be plainly apparent; the art of singing, like all other arts, has been gravely affected by the hurry of our day, the intense rush to "be somebody," the volcanic passion to win fame and name.

Intrinsically, I doubt not that voices are as good as ever; perhaps at no period of the world has there been a larger supply of promising material.

An apt little story is related of one of the great Italian tenors of fifty years ago, a man whose command over the powers of his own throat was little short of marvelous. Discovering that he possessed a naturally good voice, he took some indifferent preliminary instruction, and at last went to a famous teacher, confident that he would be perfected and "polished off" in the course of a few months, and be prepared to make a triumphal entry into the ranks of the celebrities.

After testing his voice in a number of ways, the music-master sat down and with his pen carefully filled a sheet of foolscap with certain exercises. "These," he said, handing the paper to the young man, will occupy our attention for two years, during which time you must sing nothing else."

Determined to do or die, the student acquiesced, and stuck to his text for two years. At the expiration of that period the master supplemented the list with another sheet and sent him back for two years more.

At the conclusion of the fourth year the student, already poor in purse and weary with the waiting, begged to be allowed to make a public appearance, but the master refused to assist him, or even to acknowledge him as his pupil. So he continued his studies with a very meager variation from the routine until the sixth year had been completed.

Then he came back to the teacher in despair, and, throwing his books and papers on the floor, declared, "I will never sing again, for art is to me nothing but misery."

The other smiled. "Now learn an opera," he said. "There is no greater singer in the world than yourself."

The student acquiesced, made his entry to the stage, and in a month was the sensation of Europe.

An Italian traveler, who is also a musical student, told me recently that the Occidental topsy-turvy hurry is seriously affecting vocal art in Europe, and that even in the most sacred temples of "bel canto" young men and women are neglecting the traditions, and are rushing to the front with half-finished method—and, of course, in the majority of cases disappearing from the little end of the horn within a few years.

One may travel across the continent nowadays, searching diligently, and yet not hear such exquisite vocal perfection as was manifested here a few months ago by Mme. Padovani. Padovani is not a young woman; in fact, she was older than members of her surrounding organisation whose voices are already melancholy ruins. Yet her tones are as pure, as perfectly rounded and even as thrilling as in youth, although lacking somewhat in volume and qualified at moments by a certain readiness.

Wagner has been blamed by the unthinking for much of the vocal monstrosity now foisted on the operatic public. Such insinuations, however, are the basest slander. Both Wagner and his redoubtable wife championed true lyric art, and it is said that Frau Wagner told Jean de Reszke that she had never realised the innate possibilities of Tristan until she heard him sing it.

It is true, though, that the heavier and declamatory German opera has put false notions into the minds of many young men and women. Melodramatic shouting has been mistaken for true dramatic power, and each year many a singer, coming to the brink of catastrophe, hurls maledictions at the memory of the master who had no such evil intentions as this victim of self imagines.

The modern orchestration is also responsible for vocal disaster to the unwary. These heedless ones fear that nothing short of a laryngic explosion will carry over the increased volume of instrumental sound—forgetting that a pure tone, rightly placed, pierces an orchestral tutti like a shaft of light cutting a heavy wall of darkness.

The main trouble—laying aside pedagogic quackery and incompetent instruction—is hurry, hurry, hurry. The beginner pursues his or her studies arduously for a few months, and then, at the first gleam of realisation, lays down the burden of toil, and forgets all in the pursuit of fame—or money.

Ignace Paderewski, the pianist, is expected to arrive tomorrow. His single recital will be given at the Auditorium on Tuesday evening, and indications point to a very large and fashionable audience.

His programme will include a Fugue and Variations of his own, played for the first time here; the Beethoven sonata Op. 27, No. 1; three Schubert-Liszt arrangements, including "The Erlking;" Nocturne in F Sharp Major, Etudes 10 and 5 from Op. 10, and scherzo in B Flat Minor, Chopin; "Chant d'Amour," Stojowski, and Liszt's Thirteenth Rhapsodie.

No less welcome a visitor than Mr. Paderewski will be Fritz Kreisler, the young Austrian violinist, who enraptured local audiences here a year or two ago.

He will play at Simpson Auditorium on Friday night, and without doubt his old virility of interpretations and masculine magnificence of tone will again be the dominating factor of his interpretations.

His programme is an ample one, including a Handel sonata, the Bach sonata in G Minor for violin alone, minor compositions by Martini, Francoeur, Couperin, Porpora and Tartini, and concluding studies by Dvorak, Wieniawski and Paganini.

The fifth symphony concert of this season will take place at the Auditorium Friday afternoon, Bruce Gordon Kingsley being the soloist. Mr. Kingsley will play, upon the great auditorium organ, the Handel concerto in G Minor.

The symphony will be Beethoven's sixth, and lesser orchestral numbers are Mendelssohn's "Trompeten" overture and Sibelius's "Finlandia" tonepoem.

Archibald Sessions's weekly Christ Church concert will be given on Wednesday evening, at which time he will be assisted by Carolyn von Benzon, soprano; Mrs. Von Benzon will sing Allitsen's "Song of Thanksgiving" and Nevin's "Love Divine."

Mr. Sessions will offer Guilmant's "Dreams," Lemaire's "Barcarolle" and the toccata from Widor's Fifth Symphony.

Interest is unanimous among all

vaville performance for the Working Boys' Home, which will be given at the Auditorium a week from next Friday night.

The feature number will probably be Mrs. Elmer F. Woodbury's new musical play, in which she herself will appear as a queen of the ancient Incas.

Other strong local attractions will be Judge Curtis D. Wilbur and his inimitable "Bear Stories;" John Lindy Phillips, reader; Nuncia Sabini Bittman, contralto; the unrivaled "Bank Clerks' Minstrels;" the Y.M.C.A. athletic section, in typical demonstrations; T. H. Wright's trained horse, St. Jordan; a violin solo by Marie Aspiros; Scheck and Aldro, in an athletic act; monologue, by Miriam Eskridge; Nanno Woods, in Irish songs and dances; sketch and solos by Maude Nichols Lynn and her Teddy Bears; costume ballads, by Louise Nixon Hill; selections, by Carolyn von Benzon, soprano.

Mrs. Woodbury's supporting company will include A. Sheldon Ballinger, Charles Bowes and Mrs. Von Benzon.

RUSSIA'S MAD PIANIST.

Vladimir Boujukli, New Celebrity in the Musical World, Has Remarkable Talent.

"Genius is to madness close allied," says The Times European correspondent, writing from St. Petersburg, but seldom has the conjunction been so marked as in the case of Vladimir Boujukli, a pianist so talented that he fairly bewitches his audiences, and so eccentric that lunacy appears to offer the only possible explanation of his conduct. The father of this new celebrity, who has been dubbed "the mad pianist," is a Russian, and his mother, a Greek. He has been shut up in more than one lunatic asylum, carries a murderous knife in his boot, lives nobody knows where and never goes to bed till broad daylight. With all this he plays superbly and improvises, and when in the mood sits at the piano for twelve hours at a stretch.

Not unlike Ignace Paderewski in looks, his eccentricities are immeasurably greater. They are the joy of the unmusical public and the despair of concert givers. Boujukli can never be depended upon to appear at a fixed time for a concert. Not long ago he was engaged to play at the Warsaw Philharmonic Society. The hall was crowded from roof to ceiling. One or two things were played by the orchestra and M. Boujukli's turn came. He was not in the artists' room. He was not in his hotel, where he hires a room, but is never to be found. The manager of the Philmarnvic, M. Rajchman, took a sledge and began to run over the town for Boujukli. At last somebody said he was at the opera. So he was. But no sooned did he see M. Rajchman from afar when he came out of the building, haled a sledge and drove off. M. Rajchman followed him but had slower horses so that it was some time before he could even get within earshot. Boujukli, hearing shouts behind him, urged his driver to more speed and shaking his fists at Rajchman threatened to run his knife through him if he dared come near.

There was nothing to do but go back and apologise to the audience, who had awaited the pianist in vain for over an hour. As his playing is very much appreciated this was no light task. Nothing was seen or heard of Boujukli for two or three days. Then he appeared at his hotel and telephoned to Rajchman, saying that he had seen a woman who pleased him very much at the opera that night and who had, therefore, put him out of humor with concerts and audiences. He promised to make up for his desertion by playing the next day and kept his word so well that he enchanted the audience till 1 o'clock in the morning.

While performing in Warsaw he has taken a lodging just outside the town in a suburb called the Wola, a most dangerous quarter, inhabited only by thieves, bandits and other desperate characters. Nobody but his bosom friend, an operatic singer called Metaxian, knows the exact whereabouts of this abode and, as Metaxian has been sworn to secrecy, there is not much chance that it will be found out.

He says, he keeps a knife for self-protection when returning home late at night. It is a long-bladed weapon, and can be seen stuck in his boot when he plays. When he performed with an orchestra a few days back, he ran off the platform in a towering passion, and threatened to stick the knife in the first person who came near him because the conductor kept bad time. The artists' room was cleared in less than a second. His rage soon passed, however, and he went to the Artists' Club, after the concert, where he played in the most delightful way till 3 o'clock in the morning.

His pupils speak most highly of him, and say that he is as patient as possible. But at evening parties his conduct is peculiar, to say the least of it. One night he was invited to a rich general's house. A large party was there to hear him. He played his best and, tired with his exertions, went to a small room and flung himself upon a sofa. People crowded after him to offer their congratulations; but were met in an unexpected way. The genius, instead of receiving them with smiles, spat upon them! But to show that he bore them no malice he soon returned to the piano and played till 4 o'clock in the morning. In spite of his peculiarities, Vladimir Boujukli is so highly gifted as a performer, possesses such temperament, feeling and technique that he ought to make a career, not only in Russia and Europe, but throughout the civilized world.

Saint Gaudens's Coins.

If one be familiar with Greek coinage, has mastered its technique and acquired its standards, the two coins Saint Gaudens modeled become inevitable, says a writer in the International Studio. Our usual coins put an indifferent picture on a flat disk. The Greek coiner treated the coin as a whole, filled its space with sense of composition, was careless of imitation, conventionalized natural objects, and gained "color" by high relief. This norm Saint Gaudens followed. The eagle of his $10 piece is suggested by familiar and beautiful coins of great vigor and force of Ptolemy Philadelphus and Eurgetes. The $20 piece has a soaring eagle of his own model. Both are medals, rather than coins.

Both are too high for the working of modern machinery. Neither appeals to those schooled to our flat coins. To those trained by earlier models, the designs of Saint Gaudens are the only ones in our day above the mere draughtsman's level. Little more depressing has occurred in our day than the baiting these coins have had from newspaper and sciolist. No application of art to familiar objects is possible where men are wedded to their preconceptions and are ignorant of the succession of art. These coins had precisely the reception which a great portrait would receive in a land where no man had ever looked on aught but a village photograph.

Sketches by Mr. Conner.

Beginning next week and continuing for several months, Albert Clinton Conner will hold an exhibition and sale of his latest landscape sketches, to the number of a hundred or more, at his studio at No. 232 South Griffin avenue. Mr. Conner is contemplating the building of a home and studio at Manhattan Beach. This move will be very much to his advantage, for the artist loves the sea, and has long desired to

Theaters—Amusements—Entertainme

MOROSCO'S BURBANK THEATER—
MATINEE TODAY—TONIGHT—ALL WEEK—E. H. Sothern
"IF I WERE KI
Every Burbanker in cast and one hundred auxiliary players.
NEXT WEEK'S WINNER—"THE MARRIAGE OF KITTY." First

FISCHER'S THEATER—FIRST ST. BET. SPRING
PHONES—Sunset M
WEEK COMMENCING MONDAY, MARCH 2—FISCHER'S ALL
COMEDY CO., stronger and better than ever, in the original
J. EDWIN OWENS.
"A CORKER FROM CORK
Under the personal direction of the author.
Original music, snappy comedy and clever people. New Vaudeville
Evening shows at 7 and 9:30. Matinees daily except Friday. Ladies'
Thursday. Ever-popular "Amateur Night" Friday. Prices 10c and 20c.

UNIQUE THEATER—HENTZ & FALLER, PROPS.
OUR TWO STOCK COMPANIES APPEAR AT EACH PER
Unique Comedy Co.
In New and Laughable Comedy.
"DODGING BOWSER."
Under direction Richard Cummings.
Unique Musical C
Present Musical
"THE SLEEPING
Under direction C.
Illustrated Songs. Latest Moving Pictures. Matinees Monday, Wednesday. Evenings continuous. Ladies' Souvenir Matinee Wednesday.
and Ladies' Surprise Matinee Saturday. "The Amateurs," Thursday even

Art and Artists

BY ANTONY E. ANDERSON.

Pictures by Marion K. Wachtel.

Two of the most notable art events of the year in Los Angeles—the exhibitions of pictures by Marion Kavanaugh Wachtel and Elmer Wachtel—are very near at hand. Mrs. Wachtel's recent water colors, about twenty-five of them, will be shown at Steckel's gallery for two weeks, beginning tomorrow. Mr. Wachtel's oils will be exhibited at Blanchard's gallery about the fifteenth of this month.

Marion Kavanaugh Wachtel's superlative gifts as a painter did not come to her by chance. They are an inheritance. Her grandfather was an artist of distinction, and her mother was the well-known water colorist of Milwaukee. Her good luck has continued, for she is married to one of the most



The Sentinel of the Valley.

From a water color by Marion Kavanaugh Wachtel.

distinguished of our western painters.

Marion Kavanaugh (now Mrs. Wachtel) had already won a name as an artist when she came to Los Angeles. This was only a few years ago, but since then her reputation has grown with amazing rapidity. To my mind, she is one of the strongest, most unique, most original water-color painters that America—or any other country—as yet produced. This is high praise, but her work, as exhibited at Steckel's this week, will bear me out in my opinion, I think. Nor do I stand alone. Others have felt as I do about her pictures, and have had the courage to say so.

She is still at an age which, for most painters, would be the very beginning of their art career. She has actually "arrived" at a period of life when others are only starting into the race. One is left to wonder as to what almost impossible heights of achievement she will reach, if the jealous Fates do not interfere.

Already she has done in water colors what has not been done so well by anybody before her. With absolute sincerity, simplicity and directness, and with pure transparent washes only, she has painted pictures that for strength and solidity bear comparison with the canvases painted in the opaque medium of oil colors. She has the wizard's touch, apparently, and yet there is no necromancy about it. She simply paints from absolute knowledge—and knows how to do it without a single superfluous or uncertain touch. In other words, she is a master of her craft.

There are those who would contend that a water color has no business to be mistaken for an oil, even at a casual glance, when seen at some distance away. But why not? Is a wishy-washy effect so to be desired that one must not ask for more on a piece of paper? Are quality and texture crimes in water-color painting? If not, why not get them if you can? Most dabblers in aqua pura can't get them, so they set up a hue and cry against them. They call them trickeries. They say that those rare painters who do get them are benighted imitators of the painters in oils.

Such criticism is as puerile as it is ignorant. The nearer a water color approaches nature in its representation—the more it has that quality known as truth—the more it will resemble an oil at first glance, if the oil is also true. The painter in oils and the painter in water colors have met and shaken hands on a very high level—because both have surmounted difficulties common to both. Neither tried to imitate the other, but both kept on mounting, each from his own chosen side of Parnassus—and thus they finally met. Canvas or paper—colors ground in water or in oil—the true artist, looking to nature only for his inspiration, will make the one serve exactly as well as the other. In fact, he will forget all about his medium as soon as he begins to work. His business is with matters of much more importance.

saw them; and the are deeper and her the feelings and painters who express this particular medium son why the picture fussy.

Certain painters instead of canvas their thoughts—but cuse for confining words of one syllable quate account of the ties of a California requires a more ex "It is red—it is fine satisfied with such this.

But don't take strength and beauty pictures. Seeing is paintings are to be in Steckel's gallery. —and if you love you will certainly Autumn," or "The "The Shower," or "The Valley," or "Dep "Solstice Cañon," claim your interest each will finally win reverence—and such that perhaps I am in my enthusiasm

ART NO

On Tuesday evening and Crafts, the Cen Architectural League 718 South Spring stre of joining those organization. The of Ceramics will Tuesday till Th rection of the Cen Angeles. The p vited. Admission

The Painters' Cl second anniversary next Tuesday even the ballroom of Hope and First s will be followed b R. Mackay Frye Arts and Crafts before the club o March 5, his s Architecture." This first of a series o spring.

An interesting Fannie Evelyn W lection of her w tures at the Ki dena, beginning for several we

Martin J. Je oil landscapes, h from his studio

Emily Ruth Arts and Crafts her illness of tion, and has as secretary, wood carving

To Cure

take Laxative



Mrs. Charles Finley Ell

of Chicago, in whose honor a large bridge

Some Notable Festivities Incident to Society During the Past Week

EVENTS OF THE WEEK.

...past week, which opened with ...al delightful functions, closed ...evening with a brilliant affair ...Country Club, which will long ...remembered by those fortunate ...gh to be included among the ...

...day, Mrs. Raymond Bradford of ...Adams avenue entertained with ...complimentary to Miss Viola ..., whose engagement to Claire ... was recently announced, and the ...day a buffet luncheon was pre... over graciously by Mrs. J. C. ...ster at her apartments in the ...mas. Again bridge was the cen... of interest. A dinner party, given ...Mr. and Mrs. C. B. Boothe of No. ...Garfield avenue, in honor of their ... Earle, and his betrothed, Miss ... Montgomery, who were married ... in the week, was another pretty ... Mrs. Ray Seeley of No. 947 ... Thirtieth street gave, that day, ...cheon for Miss Kate Macomber, ...will soon leave for her home in ...Moines, Iowa. Mme. Genevra ...Shone-Bishop charmingly enter... ...d with a 12 o'clock breakfast as ...tesy to Mrs. Irvin McMillan, ...ety Miss Anna Chapman. The ... was given at Hotel Hollywood, ...second day of the week, and covers ...laid for sixteen. A wedding of ...same day was that of Miss Helen ... and J. Mortimer Ferguson, ... was solemnized at the home ...groom's parents, No. 123 West ...-eighth street, by Rev. Baker ..., rector of Christ Episcopal ...

...and Mrs. George J. Denis of ...Westlake avenue entertained ...evening with a dinner party ...Lieut. and Mrs. Randolph H. ... Dr. and Mrs. Guy Cochran, J. ...yrne, Miss Irene Sabin, Miss ... Denis, Miss Alberta Denis, ... Page and Edmund Denis. A ...reception, given that afternoon, ...hostesses Mrs. Melville M. ...n and Mrs. Curtis Williams, ...ntertained at their beautiful ...ome at No. 1257 Hobart boule... The receiving line included ... Fisher Williams, Mrs. Ernest ..., Mrs. Walter Barnes, Mrs. ..., Mrs. Albert Crutchers, Mrs. ... Chichester, Mrs. J. R. Bohan, ... B. Cowles, Mrs. Willoughby ..., Mrs. Frazier Shankland, Miss ... Wells, Miss Lois Chamberlain, ...dith Herron and Miss Louise ...Two weddings, announced Tues... ...re that of Miss M. E. Little to ...Hansen of San Bernardino, and ... Miss Lorraine Conrad, daugh... Mr. and Mrs. Frederick Conrad ... city, to John Young. Mrs. ...Cayette Porter, widow of the ...orge K. Porter, became the ... the afternoon of Frederick ... Borst, secretary and man... of the George K. Porter Com...

...e afternoon tea had as its host... ...day afternoon Mrs. Henry ..., who received many guests ...ma, No. 1359 Westlake avenue, ... honor of Mrs. Henderson's ... Charles Sumner Bigelow, of ..., who is her guest. The receiv... ...y included Mrs. J. C. Brown, ...ret Dent, Miss Esther Dent, ..., Boyle and Mrs. J. W. True... ... Hildreth Maier of No. ... Grand avenue entertained ... with a buffet luncheon for ... Leonardi, a popular bride-... important and fashionable ... ...ed the same day at ... Pro-Cathedral, was that of ... McCrow Marypeny, daugh... ... Marypeny, Jr., of Co... ... and Earle Y. Boothe, son ...



Miss Juana Creighton,
maid at a fashionable wedding.

...of Mr. and Mrs. C. B. Boothe of South Pasadena. The marriage was announced of Miss Mary Ida Mostaller to Clarence Dedrick at the home of the bride's aunt and uncle, Mr. and Mrs. Henry De Garmo. Miss Mary Scott, daughter of Mrs. Mary Scott of No. 1009 West Sixteenth street, was married to A. Rogers of Nebraska. Miss Juana Creighton of No. 2626 Ellendale Place had as dinner guests Miss Elise Anderson and members of her bridal party. Mrs. Charles T. Whitney of Portland, O., who is a guest at the Van Nuys, was the honoree at a luncheon party given by Mrs. E. S. Easton at Hotel Van Nuys.

Mrs. C. G. Stanton of No. 780 Whittier street charmingly entertained, Thursday, with a luncheon as a compliment to Mrs. William McCoy, a recent bride. Pink stock and pink-shaded candelabra formed the attractive table centerpiece and at each place were tiny Colonial bonnets filled with pink flowers. Besides the hostess and guest of honor covers were laid for Mrs. John McCoy, Mrs. Victor Shaw, Mrs. C. C. Parker, Mrs. W. S. Bartlett, Mrs. Lanier Bartlett, Mrs. Harriet S. Wright, Mrs. Hanocock Johnson, Mrs. George Wilshire, Mrs. D. W. Cunningham, Mrs. W. I. Hollingsworth and Miss Nute. Students of the Westlake School for Girls were guests, that evening, at a brilliant reception and Colonial dancing party given by the principals at Kramer's Hall.

Interest centered Friday on the engagement of H. Percival Oates and Miss Irene Louise Carter, daughter of Mr. and Mrs. W. R. Carter of No. 3323 Monte Vista, Highland Park. Mr. Oates will be remembered as a clever athlete of the University of Southern California.

Saturday afternoon the Los Angeles Country Clubhouse presented a gay appearance when Miss Grace Mellus entertained with a daintily-appointed tea for a number of visiting girls. The affair, though very informal, was among the prettiest of the season.

To Be Fashionable Wedding.

Details of the marriage of Miss Ellen Rowena Meyer Blossom, daughter of Mr. and Mrs. Benjamin Blossom, formerly of No. 344 Fifth avenue, New York, but now of Pasadena, to John Vischer Eliot of Pasadena, which is scheduled to take place in All Saints' Church on Tuesday, have been fully decided upon. The ceremony will be performed in the afternoon and will be followed by a reception at "The Blossoms," the handsome estate of Mr. and Mrs. Blossom, on Orange Grove avenue. Miss Blossom will be attended by a matron of honor, Mrs. John Kingsley Macomber, Jr., of this city, and a maid of honor, Miss Marguerite Arkell of Pasadena and four maids. The last named will be Miss Nina Jones, daughter of Mrs. Milo M. Potter of Los Angeles; Miss Elizabeth Drake, daughter of Charles Rivers Drake of South Hoover street; Miss Cordelia Stimson and Miss Laura Eliot of Pasadena. Little Amy Magnus of St. Louis and Georgetta Drummond will assist as flower girls and Ledyard Smith, a tiny tot of 5, will carry the ring on a satin pillow. Mr. Eliot will be supported by his brother, Edward Luddington Eliot, and the ushers will be Roy Bradley Wheeler, Reginald Johnson, Marshall Watkyns, Cloyd Guyer, Max Blankenhorn and C. Wellsley Roberts.

Anderson-Selbie Nuptials.

The wedding, Friday evening, of Miss Elise Anderson and Lieut. William Eliot Selbie, which was solemnized at the home of the bride's parents, Mr. and Mrs. J. A. Anderson of Shatton Place, was among the season's most fashionable events. Miss Anderson has lived in Los Angeles nearly her whole life, and has a wide circle of friends. She is especially popular with the younger set, who regret that the wedding will necessitate her leaving Los Angeles for the Philippines, where Lieut. Selbie will be stationed. Although Miss Anderson offers no hope for her immediate return, society is hoping that the fates will be kind and that the lieutenant will be ordered to a nearer post. A handsome gown of white messaline, lace trimmed, was worn by the bride and she carried a shower of lilies of the valley. The matron, Mrs. John Henry Saunders, was gowned in a lace robe with garnitures of pink and carried pink rosebuds. The maids, Miss Juana Creighton, Miss Nora Dickenson, Miss Ria Anderson of San Diego and Miss Jessie du Bose of San Francisco, were attired in pretty pink creations and carried arm bouquets of Enenchantress carnations. Little Laura and Eleanor Anderson, in pink and white frocks, assisted as ribbon bearers, and Virginia Anderson, in a fluffy dress of white, scattered rose petals along the path of the bridal party. Lieut. James Gordon Steese of San Diego was best man and the groomsmen were S. H. Moise, Rembert Anderson, the bride's brother, Cecil Borden and Harry Borden. Music was furnished by Arend. The decorations, in charge of Miss Waite, were artistic. In the living-room, where the ceremony was performed, almond blossoms and Woodwardia ferns formed a veritable bower. Bishop Johnson officiated beneath a large shaded light, on either side being tall shaded candelabra. Pink tulle and ribbon also added to the attractiveness of this room. The hall was a mass of greenery, asparagus plumosus being caught lightly to the beams. The stairway was entwined with greenery and at the first landing a great mass of Easter lilies were arranged. Pink Enchantress carnations were used in the library and the dining-room glowed with pink stock and hyacinths. Over head a canopy of asparagus plumosus was erected and directly over the table, suspended by streamers of grause ribbon, hung a satin wedding ring. On the table were a low Dutch basket, filled with fragrant pink blossoms, and pink-shaded candelabra. The buffet and mantel were banked with wild maidenhair ferns.

Miss Ruch to Entertain.

Tuesday afternoon Miss Lemone Ruch of No. 829 South Alvarado street will be hostess at a "500" party, given as a compliment to sixty of her friends. She will be assisted in receiving by her mother, Mrs. O. W. Roberts, Mrs. George Strattan, Mrs. Albert Mortenson, Miss Wynette Bailey, Miss Edith Bailey and Miss Bessie Hellyar.

Friday Luncheon.

Mrs. George J. Denis and her daughter, Miss Alberta Denis, of No. 610 Westlake avenue, gave a luncheon Friday afternoon, their guests being Miss Louise Burke, Miss Amy Brunswig, Miss Alice Denis of New Orleans, Miss Charline Coulter, Miss Inez Clark, Miss Annis Van Nuys, Miss Virginia Johnson, Mrs. E. A. Bryant, Miss Palmer of Oakland and Mrs. E. Avery McCarthy.

Mrs. Velzy Hostess.

Mrs. Glen Velzy of No. 155 South Gates street, gave a theater party at the Auditorium yesterday afternoon for Miss Ruth Pitkin, whose wedding to Walter Krug will be solemnized Tuesday evening, and the members of her bridal party. The guests included Miss Katharyn Coole, Miss Grace Stevens, Miss Maude Foreman, Miss Louise Brown and Miss Alice Rubsche. Later a collation was served at Ye Sign of the Orange Blossom.

For Bride-elect.

In honor of Miss Amy Leonardt, whose wedding to Frank Powell will be an important society event, Mrs. Joseph Maier of No. 1606 South Figueroa street, will entertain on March 12 with an informal luncheon of twelve covers.

Dance at Country Club.

Mrs. W. S. Hook of No. 1336 West Adams street entertained a large number of fashionable folk with a dinner-dance at the Country Club. The guest of honor was her daughter-in-law, Mrs. W. S. Hook, Jr., a recent bride.

Entertained With Cards.

Dr. and Mrs. E. E. Rocker ... card party at their home on Arapahoe street, in compliment to Mr. and Mrs. James Taylor of Oakland, who are guests of Mr. and Mrs. Samuel S. Shepard of No. 1043 West Sixth street. The evening was spent at bridge whist, and in listening to the musical programme presented by Miss Grace Murray and Nathan Sessions. Among those in the company were Mr. and Mrs. James Taylor, Mr. and Mrs. Nathan Sessions, Mr. and Mrs. Samuel S. Shepard, Mr. and Mrs. Earl Burnham, Miss Mary Jennel, Mr. and Mrs. Henry Weir, Miss Grace Murray, Miss Morehouse and E. P. Barber, Jr.

Complimentary to Miss Hawkins.

In honor of Miss Charlotte Lillian Hawkins, who will marry Woodbury Clement Pennell on Wednesday, Miss Ann Gates of No. 981 West Thirty-second street, entertained with a handkerchief shower and luncheon Friday afternoon. Decorations of orange blossoms and pale blue ribbon formed an attractive background for the group of pretty maids and matrons present. To place cards were attached bunches of orange blossoms and a large bouquet of these were fastened with a butterfly bow to the back of Miss Hawkins's chair.

House Guest Honored.

Mrs. Bertha M. Mitchell of San Diego, who has been the guest of Mr. and Mrs. L. F. Doolittle of No. 1621 Orange street for the past week, has been honored by several affairs, including a card party given Wednesday evening by Mrs. Doolittle.

Returns Home.

Miss Lillian Carlton of No. 1894 Elden avenue has returned after a month's visit in Phoenix, Aris., where she was the guest of her cousin, Mrs. William K. Janes.

Fiftieth Wedding Anniversary.

In celebration of their fiftieth wedding anniversary, Mr. and Mrs. William Callaway of Rosencrans were tendered a surprise party recently by Mr. and Mrs. Kaefeirstein and Mr. and Mrs. C. L. Bohm. Several grandchildren living in this city were present.

P.S.C. Club.

Members of the P.S.C. gave a box party at the Orpheum Monday evening, after which supper was served at Levy's. Those in the party were Albert Clark, Ray Miller, Chester Crank, Bertram Cleveland, Jack O'Rourke, Carl Spaulding and A. Waddell.

Mrs. Baringer Hostess.

Mrs. W. C. Baringer of No. 912 East Fifty-sixth street gave a Martha Washington party for the Sunshine Club Thursday. The house was decorated with ferns, flags and Japanese lanterns. The table centerpiece was a miniature cherry tree surrounded by tiny forts. Hatchets marked places. The guests, who were gowned in colonial costumes, included Mrs. Charles Abrams, Mrs. W. C. Baringer, Mrs. F. Chapman, Mrs. A. Goupil, Mrs. C. Harre, Mrs. K. O. Heath, Mrs. J. MacCartney, Mrs. N. Newcomb, Mrs. F. S. Peachy, Mrs. J. C. Payton, Mrs. W. A. Rogers, Mrs. O. W. Seymour, Mrs. Charles Turner, Mrs. H. Zulauf, and Miss McClellan.

Returns from Trip.

Miss Grace Stockwell of No. 3069 Oak street has returned after a six weeks' visit with friends in Santa Barbara and Oxnard.

Violet Luncheon.

The Misses Louise Wyman and La Delpha Durr, Thursday afternoon, entertained at a violet luncheon Mrs. Walter Ellis, Mrs. A. Jamasen, Mrs. C. Leland Mead, Mrs. Ivon Parks, Mrs. Homer Kenned, Mrs. R. MacIntosh, Mrs. George H. Wyman, Miss Charlotte Cain, Miss Hulda Rosshard, Miss Carroll Wyman, Miss Fay Maban, Miss Irene Herskovits and Miss Margaret Lindley.

Double Birthday Celebration.

Mrs. J. Caskey Chapman of No. 1715 Church avenue, gave recently a violet luncheon in celebration of the birthday anniversary of her friend, Mrs. Frank P. Abbott. The event was also in honor of her own anniversary. The pretty home was decorated with bright blossoms and potted plants. In the living-room violets, ferns and bows of violet ribbon were combined attractively. Places were marked with small red hatchets. The guests were Mrs. Blanche Ladd, Mrs. Jessie Ladd, Mrs. C. Niel, Mrs. J. Bradish, Mrs. Belle Burch, Mrs. Robert Haupt, Mrs. George Loomis, Mrs. Will Howell, Mrs. Chapman, Mrs. Joe Miller, Mrs. J. Gray, Mrs. M. Singleton, Miss Mildred Abbott and Miss Ines Chapman.

Box Party.

Tomorrow afternoon Miss Caroline Drums will give a box party at the Belasco.

Recent Wedding.

Miss Ella Flemming and O. H. Kiefer were recently married at the First Methodist Church in Oakland, Rev. George W. White officating. The ceremony was witnessed only by a few friends and relatives. The young people will enjoy an extended trip through the British Isles and Europe, and then will make their home in this city. The bride is the daughter of Robert Flemming of Oakland.

Second of Series.

Mrs. F. H. Nichols of No. 977 Menlo avenue entertained Friday afternoon with the second of a series of bridge parties. The home was prettily decorated. A yellow color scheme was used in the dining-room, where jonquils were massed and quantities of sweet peas perfumed the hall. Pink carnations adorned the living-room, and red ones the dining-room. Guests included Mrs. J. Utley, Mrs. O. P. Clark, Mrs. E. M. Johnson, Mrs. Walter J. Wren, Mrs. Edward Deiter, Mrs. H. L. Jones, Mrs. Stanley Harrington, Mrs. Sol Davis, Mrs. R. W. Kenney, Mrs. F. H. Brooks, Mrs. F. R. Strong, Mrs F. A. Frame, Mrs M P. Snyder, Mrs. Robert McCormick, Mrs. J. B. Millard, Mrs. W. C. Bennett, Mrs. Lawrence Curtis, Mrs. Lewis Clark Carlisle, Mrs. Ethel Graham, Mrs. J. B. Stearns, Miss Margaret Dent, Miss Esther Dent and Miss Arabella Lindsay, Mrs. Williams of Seattle, Mrs. L. D. Phelps of Chicago and Mrs. Inness of Oakland. Prizes were captured by Mrs. McCormick, Mrs. Johnson and Mrs. Brooks.

Buffet Luncheon and Bridge.

Mrs. F. H. Brooks of No. 2897 Halldale avenue charmingly entertained Tuesday with a buffet luncheon and afternoon of bridge. Carnations and geraniums were combined in the decorations with pleasing effect. Assisting the hostess were Mrs. F. H. Nichols, Mrs. Sarah Smith and Mrs. J. B. Stearns.

Elaborate Luncheon.

Elaborate was the luncheon given yesterday afternoon at the California Club by Mme. Ida Hancock of No. 633 Carondelet street, as a courtesy to Miss Marie Mullen. Covers were laid for nineteen. Corsage bouquets of jonquils and yellow ... matching the color of Miss ... gown, ornamented the table. ... lon heads in yellow marked places ... Mrs. Charles T. Whitney, Mrs. ... Rosecrans, Mrs. Phillip Purves, Mrs. ... C. Desmond, Mrs. Hermann Kerckh... Mrs. George G. Hunt, Mrs. George ... ian Hancock, Mrs. Edward ... Miss Margaret Dodd, Miss Nellie ... mond, Miss Mollie Dillon, Miss ... Dyer, Miss Innocent Wolfskill, Miss ... Kenealy, Mrs. Carl Kurtz, Mrs. Sam... Whitmore and Mrs. Henry O'Melv... After the luncheon the company ... journed to the Belasco Theater.

Wedding Announcement.

Miss Edith Powell, daughter of ... and Mrs. William R. Powell of Ash... will be married on March 9 to Elm... B. Rainey. Miss Powell's father ... president of the First National Ba... of Azusa, in which Mr. Rainey holds ... responsible position. The bride-el... is well known in this city.

Tea at Copper Kettle.

A theater party and tea were giv... Thursday afternoon by Miss Kather... Emmett, whose guests were Mrs. ... J. Howard, Mrs. R. Avery McCart... Miss Grace Mellus and Miss Flora ... Oakland. After the performance ... the Belasco, refreshments were serv... at the Copper Kettle Tea Room.

Surprise Party.

A jolly surprise party was given ... the home of Mr. and Mrs. M. Rocke... of No. 462 East Vernon avenue, Mo... day evening, in honor of Mrs. Rocke... birthday. Cards were played and ...



Mrs. Harvey E. Sparrow,
formerly Miss Corinne Rouck, who was recently married.



Mrs. Charles Finley Elker,
at luncheon, in whose honor a large bridge party was given.

Myer Siegel & Co.
251-255 SOUTH BROADWAY

Announce Commencing Monday, March 2,

Siegel's March Sale of
Women's Undermuslins
Separate Prices and Matched Sets for
Bridal Trousseaux

Specially prepared for this occasion are garments noteworthy for quality of materials, new designs and dainty trimmings—Unusual Values.

Night Robes	95c,	$1.45,	$1.85	to	$3.35
Chemise, skirt trimmed	$1.20,	$1.65,	$2.35	to	$7.65
Drawers	75c,	95c,	$1.35,	$1.70	to $5.85
Corset Covers	45c,	85c,	$1.20,	$1.35	to $3.65
Petticoats	$1.50,	$1.85,	$2.35,	$2.65	to $32.50

In addition, we offer many small lots at prices reduced one-third.

The Matched Sets

Are most effectively designed of laces, embroidery, ribbon and beading; also the French hand-made fashioned of French nainsook, hand-embroidered or lace trimmed.

Three-piece sets, domestic or French. $10.50 $14.50 $18.50 to $67.50

Showing of Parisian Tailored Suits, Costumes, Gowns and Lingerie Dresses

New Spring Models, Women's Suits in Panajah, French Serge, English Novelty Wool Fabrics, with borders, Panama, Voile, Rajah and Pongee Silks; exclusive models.

$42.50 $55.00 $67.50 $95.00

Calling Gowns and Princess Dresses

Copies of the latest Paris models.

$27.50 $32.50 $42.50 $57.50

New Spring Tailored Suits

FOR WOMEN AND MISSES.

In most recent models and adaptations, fashioned of striped serges, Herringbone effects, striped Panamas, Shepherd plaids and checks, etc.

$25.00 $30.00 $35.00 $45.00



Silver Threads

Among the gold! What a story they tell of fast passing years, and youth and strength. It is woman's duty, for her own sake, and for her husband's and family's sake, to retain her youthful appearance. Her influence, happiness, courage, and health depend very largely upon her personal appearance.

It gives us great pleasure to know that happiness has been restored to many homes by our timely assistance.

You need not fear the "silver threads." Nature has kindly provided a simple, cleanly, and perfectly harmless method of restoring gray hair to its beautiful natural color.

MRS. NETTIE HARRISON'S
Four-Day Hair Restorer

Is a harmless preparation that restores gray or faded hair to its natural color without any inconvenience or disagreeable after effects. Not a dye, cleanly to use; free from sediment or sticky matter. Price, $1 a bottle. All druggists.

If you have any defects of skin, scalp or general health, write me. Correspondence solicited.

MRS. NETTIE HARRISON
DERMATOLOGIST.
Laboratory
1001 Sutter St., near Hyde, San Francisco, Cal.

oings of Fair Sex.



Photo by Pojoner

Miss Alta Jeans,

announcement of whose engagement is made today.

aments served. Those present were and Mrs. B. Johnston, Mr. and A. Merrimand, Mr. and Mrs. H. stian, Mr. and Mrs. B. Baldwin, and Mrs Will Beck, Mrs. Domer, Lawrence, Miss Ethel Cross, Miss a Cross, Miss Rosa Anderson, Miss man, Miss Flossie Domer, Otto ner, and C. Anderson.

Visit Mexico.

s. Belle Prentiss and daughter, May Prentiss, of Washington t, will leave soon for the City of ico, where they will spend a year e home of Mrs. Prentiss's married hter, Mrs. Baldwin. Miss Prentiss been widely entertained during past two weeks. Among the de- tful affairs in her honor were ter parties given by Mrs. Worth- on of Washington Heights, and Charlotte Bailey of Hollywood. s Marie Gavagan of Menlo avenue be her hostess, this week, enter- ing with a bridge party.

ouncement Party.

announce the engagement of s Alta Jeans to Stanley Matthews, Misses Ruth and Margery Baxter o. 217 East Twenty-fifth street en- ained informally Thursday even- Red hearts and asparagus plumo- brightened the home, which was nged with a merry company. The sts were: Miss Pearl Galliher, Miss me Black, Miss Bernice Healy, s Lulu Healy, Miss Jeannette Mc- Miss Edwina Arnold, Miss Net- Chenoweth, Miss Jeffrey Garriott, s Ethel Fasching, Miss Belle des, Miss Maude Eastes, Miss Lulu st, Miss Ada Tripp, Miss Luella wn, Miss Edna Douthit, Miss Lo- Kilborn, Miss Annie Bee Johnson, a Vera Layne, Miss Lisle Burgess, s Lena Southworth, Miss Mabel ltice, Miss Alice Strang, Miss Ethel rie Scott, Miss Mildred Tate, Miss ff Bethel, Miss Mamie Peterman, s Emma Dietz, Miss Christine Kier, s Grace Van Tilburgh, Miss Edith her, Miss Mabel Jeans, Mrs. B. F. ns and Mrs. F. I. Baxter.

m City of Mexico.

Ir. and Mrs. Mark B. Katze of the y of Mexico are guests at the home Mr. Katze's mother, Mrs. V. Katze, No. 1631 West Tenth street. Mrs. tze was formerly Miss Leah Nich- eldest daughter of Mr. and Mrs. hols of Mexico City. Mr. and Mrs. tze will return home in time to at- d the wedding of Miss Machen hols and Ferd Stephenson of Los geles, which will be solemnized in near future.

Chicago Guest.

n honor of Mrs. Charles Finley ker of Chicago, who is the house est of Col. and Mrs. John Lambert No. 217 Bellefontaine avenue, Pasa- a, a large bridal party was given iday afternoon by Mrs. Lambert and daughter, Mrs. Harry Thompson of adena. Mrs. Elker, who is a beauty the blonde type, was gowned in an borate imported Irish crochet gown. s. Philip D. Wilson of No. 1940 South ion avenue, who has also been en- taining Mrs. Elker as a house guest, s hostess at a luncheon given at Hotel Alexandria for the visitor. olets and jonquils formed the table corations.

Home to Club.

Mrs. Alfred C. Ames will be at home members of the West End Bridge hist Club Tuesday afternoon at her me, No. 984 Elden avenue. Mrs. S. Shepard and Mrs. James B. Grady ll assist in receiving.

ymaster and Bride Leave.

Paymaster Ervin McMillan and his ide, formerly Miss Anna Chapman, t Friday evening for Vallejo, where ey will make their home.

ung People Honored.

Mrs. Erasmus Wilson's beautiful me at No. 7 Chester Place was the ene Friday afternoon of a happy thering of young society buds who re present to meet Miss Genevieve wning of Lexington, Ky., who is the est of her aunt, Mrs. W. I. Hollings- orth of No. 1115 Lake street, and Miss abel Winter, who recently came here om Kansas City. Receiving with the stess were the Misses Sara Goodrich, attie Johnson, Florence Hunt, Bird hanslor, Louise Nixon Hill, Constance ritt, Grace Rowley, Jane Campbell, ertrude Gooding, Margaret Gould d others. Leonard Miglionico pro- ded an interesting programme of arp music.

tress Guest.

Miss Eldrie Gilmore, who is playing

and violets. After luncheon a pleasing programme was given by talented young people.

Children's Party.

A children's party was given Monday afternoon by Mrs. Henry Braun, assisted by her daughters, Misses Gertrude and Helena, in honor of the sixth birthday anniversary of her son, Henry. The house was decorated for the occasion in red, white and blue. The dining-room presented a charming picture with the seventeen guests

Yard-Wide Taffetas $1.25

75 shades in stock, also white, cream and black. Other grades at $1.10 to $1.45.

Save On Silks

The **Silk Store**

(From Loom to Consumer)

219 Mercantile Place

MY SAMPLE SHOES

ARE ONE PRICE FOR ALL AND THAT PRICE IS RIGHT



Women's Sample Shoes, $2.00.
Men's Sample Shoes, $2.50.
Values up to $5.00
All Sizes

All styles, all leathers, all sizes. For Both Men and Women. Come in and be convinced.

3 Shops

207 SO. BROADWAY, Merchants Trust Building. Fifth floor. Take elevator.

414½ SO. BROADWAY. Up stairs.

Take Elevator

Boston Bldg., Pasadena, Cal.

Streicher Sample Shoe Man

WRINKLES

Hollow Cheeks and Necks



SHOULDERS, BUSTS, ARMS AND HANDS FILLED OUT PAINLESSLY AND PERMANENTLY IN ONE VISIT. NO PARAFFINE. NO LUMPING. SAGGY FACES corrected in 3 minutes. Resident physicians' indorsement. Patients treated in this city 17 years ago

Spring Millinery

Every day marks the arrival of a host of new creations in spring millinery. See the new tailored hats tomorrow.

East Side of Broadway — **N. B. Blackstone Co.** — 318-320-322 S. BROADWAY — **DRY GOODS** — PHONES EX. 259 M. 259 — Between Third and Fourth Sts.

Tailored Suits Extraordinary Values

Our most important specialty is women's ready-to-wear apparel, particularly Tailored Suits.

Tomorrow we will show, besides many luxurious and exclusive modes, three distinct lines of suits at popular prices whose style and workmanship, material and finish will appeal to all women who would be gowned elegantly yet economically. These suits were made expressly for us, from materials of our own selection. See them, they certainly represent the strongest suit values ever shown in Los Angeles.

Tailored Suits $25.00

Plain or fancy panamas and serges and fancy colored mixtures and stripes. Tight or half fitting jackets or Butterfly models. Navies, browns, black, blondines and the new raspberry. Most stores would ask thirty dollars or more for such styles. Priced..... $25.00

Tailored Suits $29.50

This line is shown in tight or half fitted coats with three quarter sleeves; collar and cuffs of rough silk. There are blues and browns and raspberry shades and black in self striped chiffon panama cloth, and nobby little cream colored serge suits with long sleeves and velvet collar and cuffs..... $29.50

Tailored Suits $39.50

Here are black and white shepherd checks and plain panamas of a most superior grade, finished and tailored as a suit you would pay forty-five dollars for. Some of these are tastefully trimmed with broad satin bands, fancy pique vests, etc. An extra special at..... $39.50



Advance Showing of Summer Apparel

ELABORATE LINGERIE DRESSES, LINEN SUITS AND JUMPERS, WASH SKIRTS and WAISTS, in white and all the popular plain and pastel shades, embodying every new and fashion-favored idea of the most famous modistes and designers.

Second Floor.

Silk Fashions for 1908

Fancy Dress Taffetas, in the newer plaids, checks and stripes; every fashionable color scheme. Special values for Monday ..... $1, $1.25, $1.50 Yd.

Brocade and Jacquard taffetas in dainty little figures and stripes at..... $1.25 and $1.50 Yd.

Exclusive Suit Patterns of fine soft brocaded messaline taffetas at ..... $2.00 Yd.

Tussahs, Gieshas, Mandarines, Moguls and other rough coarse threaded silks plain or fancy weaves and colorings ..... 75c to $1.75 Yd.

Heavy Coating Pongee, 27 inches wide at..... $2.00 Yd.

Main Floor.

Late Stocking Styles

No necessity of dwelling here on the merits of "Onyx" stockings. Most every woman is familiar with their many points of advantage. But have you seen the new colorings for Spring?

Plain gauze lisles in Copenhagen and French blues, raspberries, lemons, blondines, Morocco reds, tans, browns and pretty white and black coin spots. Pair..... 50c

Towel Values Monday

If you will only take the trouble to compare our household linen values with others, there will be no question about where you'll BUY.

WHITE BATH TOWELS 25c

25x45-inch bath towels of an extra heavy, fine, double thread variety, worth in the regular way 35c; tomorrow, each 25c

HUCK TOWELS 20c

22x45 heavy linen huck towels, fancy borders—a towel for genuine hard service—regular 30c grade, tomorrow, each 20c

Note the SIZE of these towels as well as the quality, while you're judging the values. These prices are for Monday only. No telephone orders.

Main Floor, Rear.

Exclusive Dress Goods

Besides the most complete and extensive line of popular priced wo... we have ever shown, we have for this week's visitors a collection of ... grade imported dress patterns that will command the attention and ... miration of every woman who sees them. They come in single, ... sive dress lengths that will not be duplicated or seen elsewhere.

There are lengthwise and bayadere stripes in the most stunning color co... tions imaginable; herringbone stripes of all widths, handsome bordered ... little checks, large indistinct plaids, fine mixtures and the like.

Prices of these exclusive novelties start at $10.00 a pattern and ra... to $50.00.

Ask to see the lately arrived novelty woolens at $1.00 a yard. More ... hundred new spring styles to choose from. Positively the biggest values ... year.

Main Floor, North Aisle.

Art Needlework

This is not only the most completely stocked Art Needlework department ... West, but it's the lightest, handsomest and pleasantest place to come for ... tions and suggestions in all branches of needlework.

Instructions each day from 9:30 to 11:30. Join the class tomorrow ... free to all.

Monday Specials

Stamped Turnovers of white or colored linen, including materials for w... Special Monday, 3 for 25c, or each 10c.

Stamped Belts or Bags of white or natural colored linen with all ... for working, 25c.

Stamped Corset Covers of extra fine nainsook, including cotton for w... Monday, each, 45c.

Third Floor, Art Dept.



Rugs, Draperies and Bedding

If you're at all interested in any of the above lines read the items following. ... a saving worth while attached to each of them, and there are dozens of others ... as good here on this fourth floor that cannot even get mention.

Save $5.00 on Each of These Rugs

Brussels Rugs, 9x12, choice of entire line of new and up-to-date Oriental and floral designs. Regular $20.00 values Monday..... $15.00

GET OUR ESTIMATE ON WINDOW SHADES

20c Draperies 15c Yd.

Thirty-six-inch Curtain Swisses in dots and fancy figures; also a few styles in fancy colored Swiss and Madras—all 20c goods. On sale Monday at, yd..... 15c

$2.50 Lace Curtains $1.75

500 pairs of them, all new, popular styles; made of a good quality Arabian net finished with tape and edge down sides and ends and decorative corner motif; $2.50 values for..... $1.75

Save $1.00 on E... of These Blank...

$6.50 WHITE WOOL BLANKETS FOR .....
$5.50 WHITE WOOL BLANKETS FOR .....
$4.00 GRAY BLANKETS FOR .....
$3.50 GRAY BLANKETS FOR .....
$2.75 GRAY BLANKETS FOR .....
$2.00 GRAY BLANKETS FOR .....

Novelty Neckwear

Ask to see the authentic Merry Widow Bows and the new Gibson Stocks and Bows. They are Fashion personified. Then there are a hundred other new things to interest one in neck fixings; collars, bows, ties and Jabots without end. Pretty creations up from..... 25c

Fancy Nets for Waists

Brown and blue filet nets for fancy waists; 45-inch. Yard..... 60c

White, ecru and cream nets and Point d'Esprit; 72-inch. Yard..... $1.00

Main Floor.

Novelty White Goods For Waists and Gowns

There's a world of beauty and originality in this season's white wash goods.

WHITE DIMITIES 25c.

Novel checks, plaids and stripes in fine, sheer, white fabrics for summer waists and frocks for both children or grown-ups—dozens of styles; yd..... 25c

FANCY SWISSES 20c.

Fine, sheer, dainty stuff in dots of every wanted size and shape. 25c grades, Monday, yard..... 20c

WHITE BATISTES 40c UP.

For graduation gowns nothing is prettier than batiste—soft and fluffy. It comes in cross bars, lattice effect, cords, stripes, embroidered figures, etc. 40c, 50c, 65c, 75c and $1.00 a yard.

WHITE LINENS 75c.

White linens in all the modern plaid effects; yard..... 75c

Main Floor, Rear.

Petticoats A Sale ... Samples

A representative of one of the largest petticoat concerns in the country finished his trip here in Los Angeles last week, and, rather than ship his samples back to New York, turned them over to us at a mere fraction of their true worth. Tomorrow, if you're punctual, you may pick from the entire lot of more than two hundred, at a third or more less than the identical garments are selling for in our own regular stock. Styles, of course, are the very newest.

Black Sateen, Percaline, Heatherbloom, Moreen and Gingham skirts; tailor finished styles; flounced, ruffled and shirring trimmed modes. No two alike.

$1.00 Skirts 65c. $1.25 Skirts 85c. $1.50 Skirts $1.00.
$1.75 Skirts $1.25. $2.00 Skirts $1.65. $3.00 Skirts $2.00.
And at a like ratio throughout the entire line.



White Petticoats 1-3 Less

Another lot of samples listed for tomorrow embraces ten or twelve dozen white longcloth and cambric petticoats, and they are of a class that will pay any woman to look over and invest in.

Majority of them are of the better, finer grades, beautifully made and decorated.

Tomorrow's prices range from $22.50 on down to $1.00 and less.

Third Floor.

Popular Prices

We wish to thank our patrons, new and old, for their generous response to our spring announcement of Popular Prices. So timely was this announcement and so generous has been the response, that we have concluded to maintain these prices—from $35 up—until further notice.

We cordially invite inspection of our new spring stock, comprising over 1800 styles and patterns, including the latest importations from Paris. It cannot be duplicated in Los Angeles.

Our location carries comparatively low rent, enabling us to quote prices that cannot be met, always maintaining our high standard for material and workmanship. Our customers are our best references. Call and let us show how much we can give for a very moderate sum.

RAIN AND AUTO COATS

Special *I have secured the agency of the largest and best Rubberized Silk and Cravenette Rain and Auto Coats manufactured in U. S.*

(The New York Rubberized Auto Rain Coat Co.)

Remember These Goods are For Sale Only at

D. BONOFF'S, 324 So. Broadway

La Marque ...

Built of ... LA MARQUE CO... 414½ South Broadway ... Telephone ...

SWAGGER ... SU...

All the New ... and Beautifully ...

PARIS CLOAK ...

Society.



Miss Edith Powell, ... be married this month.

...und the table, each little boy ... George Washington hat, ittle girl a Puritan bonnet. birthday cake was decorated ...dles, and many tiny silk ...flags.

...b Entertained.

...ank Harrison Holmes on ... afternoon entertained at ... No. 1630 Cimarron street, ... of Hearts Whist Club, and ...cial guests: Mrs. E. M. ...s. R. Murphy, Miss B. C. ...e Dudley Miller, Mrs. Chas. ... Mrs. Lane Berryhill, Mrs. ...nson, Mrs. W. Mackey, Mrs. ...impson Calkins, Miss Drake. ... were prettily decorated ... and trailing greens. Mrs. ...ller gave several musical ...during the afternoon. Club ... won by Mrs. H. S. Eberle, ... and Mrs. Hall, and guests ... Mrs. E. M. Smith, Mrs. ...chards and Mrs. Lane Ber-

...F-TOWN SOCIETY

...st week has been crowded ...social gayety in Pasadena, ...e largest and most brilliant ...being the annual charity ... was held at Hotel Green ...evening, and a dance given ...espeare Club-house, Friday ... fifteen of the younger so- ...ls, complimentary to the ...elors of the Revelers' Club. ...affair was characterised by ... but the decorations and ... of the function were daint- ...borately carried out. Fifty ...rticipated in the dancing, ...tion was served.

... Goodall Bland was host- ...evening at a reception and ...given at the Shakespeare ... In honor of her son, Regi- ..., and his wife, who have ...me here from San Diego ... Receiving with Mrs. Bland ...sts of honor were Mrs. H. ...isses Florence Bland and ...nd. The programme was ... Mr. Bland, violinist; Miss ...land, soloist, accompanied ... Donohue of Los Angeles. ...d guests were entertained, ...am Hunter of North Pasa- ..., entertained the Monday ... with a needlework party. ...clock tea was served. There ... present, the guests at Hotel Green ... their friends participated ...ry euchre party in the ... room of the hostelry ...ning. American flags and ...unting adorned the room, ... handsome prizes were ... winners.

...ay Afternoon Club was en- ...by Mrs. William Wilson ...t her home on Terrace

...y Dake was the hostess at ...sh party Monday evening, ...r home on North El Molino ... honor of her house guest, ... Gilbert. Twenty gathered ... festive board.

...rence Foy of San Rafael ...ave a prettily appointed ... Tuesday afternoon, where ... arranged for twenty play-

...H. Bates of South Madison ...rtained in honor of Mrs. ...ew Hampshire with a five- ...party Tuesday afternoon. ...some prizes were awarded, ... were arranged for twelve

...n B. Miller gave a hand- ...ointed bridge party Tues- ...or complimentary to Mrs. ...t of Grand Rapids, Mich. ... participated in the game ... Harrison I. Drummond, ...ans, Perkins, Robert Pit- ... H. Page Warden, Hiram ...ery Clow, Walstein Root, ... Joseph Hixon, Charles ... R. Kellam, T. S. Upde- ... Wilcox, James R. H. Wag- ...n Park, J. H. Dews, Rob- ... W. P. Nelson, Harry Gray ... Frank Miller; Misses Mc- ...d Darnhart.

...pli Foster Rhodes gave a ...Wednesday afternoon at ... Bellevue Drive, for which ...both bridge and five-hun- ... provided. Several prizes ...d and a collation fol- ...ames. Those present were: ...rica D. Callery, W. S. Mc- ...n Nevin, William Stan- ...-Vilas, George W. Stim- ...T. Vandevort, James E. ...y, Howard Miller, W. A. ...H. I. Stuart, Frederic's ...y, H. M. Robinson, Colin ...ets Ellsworth Laflin, A. J. ... Merchoose, H. W. Bailey, ... Greenendyke, Walter Ray-



the popular plain and f

Goods

e of popular priced wool
's visitors a collection of h
and the attention and
They come in single, ex
or seen elsewhere.
most stunning color com
hs,' handsome bordered ef
s and the like.
$10.00 a pattern and rang

at $1.00 a yard. More th
ively the biggest values

work

Needlework department h
ntest place to come for in
rk.
Join the class tomorrow

als

cluding materials for wo
colored linen with all ma
, including cotton for wo

Bedding

items following. Th
re dozens of others eq
tion.

Save $1.00 on Eac
of These Blankets
6-50 WHITE WOOL BLANKETS FOR ..... $
6-50 WHITE WOOL BLANKETS FOR ..... $
4-00 GRAY BLANKETS FOR ..... $
3-00 GRAY BLANKETS FOR ..... $
2-75 GRAY BLANKETS FOR ..... $
2-00 GRAY BLANKETS FOR ..... $

A Sale o Samples



La Marque Corse
Built of Everything but
LA MARQUE CORSET
644½ South Broadway, Los
Telephone Pico

WAGGER SPRI
SUITS
All the New Shades
and Beautifully Tai
BIG CLOAK

Society.



Miss Edith Powell,
ill be married this month.

round the table, each little boy
a George Washington hat,
little girl a Puritan bonnet.
e birthday cake was decorated
ndles, and many tiny silk
n flags.

Club Entertained.

Frank Harrison Holmes on
ay afternoon entertained at
e, No. 169 Cimarron street,
n of Hearts Whist Club, and
pecial guests: Mrs. E. M.
Mrs. R. Murphy, Miss B. C.
rs. Dudley Miller, Mrs. Chas.
, Mrs. Lane Berryhill, Mrs.
anson, Mrs. W. Mackey, Mrs.
Simpson Calkins, Miss Drake.
ms were prettily decorated
es and trailing greens. Mrs.
Miller gave several musical
during the afternoon. Club
re won by Mrs. H. S. Eberle,
ell and Mrs. Hall, and guests
y Mrs. E. M. Smith, Mrs.
Richards and Mrs. Lane Ber-

OF-TOWN SOCIETY

past week has been crowded
social gayety in Pasadena,
e largest and most brilliant
being the annual charity
h was held at Hotel Green
evening, and a dance given
hakespeare Club-house, Friday
y fifteen of the younger so-
ds, complimentary to the
bers of the Revelers' Club.
affair was characterised by
y, but the decorations and
e of the function were daint-
laborately carried out. Fifty
articipated in the dancing,
ation was served.
rs. Goodall Bland was host-
y evening at a reception and
given at the Shakespeare
e in honor of her son, Regi-
d, and his wife, who have
ome here from San Diego
Receiving with Mrs. Bland
ests of honor were Mrs. H.
Misses Florence Bland and
land. The programme was
by Mr. Bland, violinist; Miss
Bland, soloist, accompanied
O'Donohue of Los Angeles.
land guests were entertained,
William Hunter of North Pasa-
na entertained the Monday
b with a needlework party.
chaste tea was served. There
present.
of the guests at Hotel Green
of their friends participated
ary euchre party in the
room of the hostelry
ening. American flags and
hanging adorned the room,
handsome prizes were
e winners.
day Afternoon Club was en-
by Mrs. William Wilson
at her home on Terrace

day Dake was the hostess at
dish party Monday evening,
her home on North El Molino
honor of her house guest,
Gilbert. Twenty gathered
festive board.
erenos Foy of San Rafael
gave a prettily appointed
ty Tuesday afternoon, where
e arranged for twenty play-

H. Bates of South Madison
ertained in honor of Mrs.
New Hampshire with a five-
party Tuesday afternoon.
dsome prizes were awarded,
e were arranged for twelve

n B. Miller gave a hand-
pointed bridge party Tues-
noon complimentary to Mrs.
ert W Grant Rapids, Mich.
participated in the game
Harrison I. Drummond,
Grace Perkins, Robert Pit-
Hugh Wardan, Hiram
Grow, Wainwin Root,
Joseph Hinds, Charles
E. R. Kellam, T. S. Dyde-
E. Wilcox, James R. H. Wag-
am Park, Miss H. Dawe, Rob-
am W. P. Jackson, Harry Gray
Frank Miller, Misses Mc-
Burnham.
Foster Rhodes gave a
Wednesday afternoon at
Wilshire Drive for which
provided. Several prizes
and a souvenir foi-
ames. Those present were:
Dalton, W. S. Mc-
Calkins, George Y. Stim-
Kevin, William Stan-
Vandervort, James E.
Howard Miller, W. A.
H. Hart, J. B. Durand,
H. M. Robinson, Colin
Elsworth Lelia, A. J.
H. W. Bailey,
Walter Ray-

BOYS' CLOTHING

Blouse, Buster Brown, and Coat Suits of strictly high-grade woolens, faultlessly tailored. Coat suits in 8 to 16-year sizes at $5 to $15.

Blouse Suits in 5 to 10-year sizes at $4 to $12.

Buster Brown Suits in 2½ to 6-year sizes at $3.50 to $10. (Rear of Annex)

J.W. Robinson Company
BOSTON DRY GOODS STORE
SO. BROADWAY 235-237-239 SO. HILL ST. 234-244

DOLLS REDUCED

14-inch Cloth Body Dolls with celluloid heads—quite unbreakable—cut from 50c to 35c. And the 9-inch size at 15c instead of 25c.

24-inch Composition Dolls with sleeping eyes and pretty curly hair, specially priced at a dollar. (Third Floor)

Hosiery
SOME AT HALF

Not undesirable "novelties" but staple black stockings of the character any refined dresser would be proud to wear.

Women's 75c and $1 black lace lisle stockings at 50c.

Women's 50c drop-stitch and lace lisles in ankle and allover effects, three pairs for $1.

Women's 35c plain cotton and lisle stockings at 25c pr. White, tan, black.

Odds and ends in children's socks and stockings in white, black and colors, 20c or three pairs for 50c; regularly 25c a pr.

Twenty-five cents a yard, tomorrow, for embroideries in the dainty patterns commonly sold at 50c to 75c. Widths up to 9 inches.

$10 to $15 Skirts $5

A hundred and thirty skirts from a maker who over-estimated his outlet and had to raise money in a hurry.

Fine English worsteds in many really handsome patterns. Some in plain flare styles; some pleated; some with folds. All liberally full in cut and splendidly tailored.

Choice of the lot at five dollars.

Handkerch'fs
Rare Values for Women

Three rare values in women's handkerchiefs:

Cross barred white linen, very sheer, and with neatly embroidered initials, dollar a box of six.

Plain sheer linen with white embroidered initial enclosed in colored embroidered wreath, dollar a box of six.

Very sheer white linen, cross-barred, with initial and narrow hem in colors—new idea from France—dollar-fifty a box of six.

Many new effects in gilt and silver belting, 1½ to 5 inches wide, seventy-five cents to five dollars a yard.

Art Wares From the Orient



The best that the artisans of the Orient have to offer will be found on the second floor of our new building. The choicest collection of rare Oriental Jewelry, Enamels and Damascenes; decorated Porcelains, Chinas, Cloisonne, Lacquer, Brasses and Bronzes; exquisite Mother-of-Pearl Inlaid Work on Silver, Ivory, Lacquer and Gold; rich Oriental Hangings and Draperies; Carved Ivories and Woods; wondrously rich Brocades, Tapestries and Embroideries.

$30 to $40 Oriental Rugs $20

Instead of an extravagance it is a real economy to buy these Oriental Rugs at $20—their wearing qualities are so far superior to any domestic rug.

Shirvan, Daghestan, Mosoul, and Ganges rugs of the class generally sold at $30, $35 and $40 are buyable here at $20.

And there are dozens of decidedly attractive patterns in sizes 3x5 ft. to 4x8 ft.

(Third Floor.)

The spring stocks of Val. laces are ready. No worthy kind missing from this collection.

Domestic Rug

We know of no other store selling 9x12 ft. Rugs of the best grade of Bigelow Wilton, in new desirable patterns, under $45.

Until the present supply is exhausted our price will be $35.

$32.50 for the same kind in the next smaller size—8¼x10½ feet.

Splendid assortment of Oriental, medallion and all over designs.

Other rare values in domestic rugs:

36x60-in. India Porch Mats at $3.30; regularly $5. Same kind in size 48x84 inches at $5 instead of $8.

9x12-ft. cocoa fiber Porch Mats; hand made; very durable; reduced from $15 to $10; size 6x9 feet, at $5 instead of $10.

The popular blue and white cotton Bathroom Rugs in dark and light shades:

Size 18x36 in., $1.00; were $1.50
Size 24x46 in., $1.50; were $2.50
Size 30x60 in., $2.50; were $3.50

27x54-inch French Mohair Rugs in plain colors at $4.25; regularly $7.50. Same kind in size 36x72 at $6 instead of $10.

Reversible Brussels Rugs; all wool linen warp; rich dark Oriental and all-over designs, in size 6x9 feet, $6; regularly $8.50.

Size 7½x9 ft., $7.25; reg. $9.50
Size 9x9 ft., $8.75; reg. $12.50
Size 9x10½ ft., $9.75; reg. $15
Size 9x12 ft., $11; reg. $18.50

(Third Floor.)

Upholstery

Housewives who have any refurnishing to do, and no money to throw away, will find these offerings irresistible:

$5 TO $6.50 PORTIERES $3.50: Heavy double sided portieres with wide fringe at top and narrow at bottom—some red on one side and green on the other; some same color on both sides.

$10.50 COUCH COVERS $7.50: Extra heavy double sided covers, 5 feet wide and 9 feet long, with heavy knotted fringe all around—rich Oriental patterns—$7.50 each.

$6.50 BED SETS $3.25: Fine net sets in double bed size, trimmed with Battenberg lace and inserting; bolster covers to match, $3.25 a set.

$5 TO $15 PORTIERES $3: Mission leather and rope portieres, large enough for double door, in all the good color combinations, $3.

27-inch Mission Velours in weathered oak patterns—brown, tan and green shades—one dollar a yard.

Plain and fancy Reps in green, red and brown shades, 85c to $1.50 a yard.

Extra heavy denims, 36 in. wide, 25c a yard.

36-inch Monk's Cloth in all wanted shades, 35c a yard.

50-inch Monks' and Friars' Cloth, 50c a yard. All shades.

Third Floor.

Linens

Few women who know linen values are going to examine these goods and then fail to lay in a supply for far-in-the-future use.

22-inch napkins of bleached Irish linen, in a variety of very pretty patterns, reduced from $3 to $2.25 a dozen.

72-inch double satin damask of extra heavy and fine Irish linen, full bleached, cut from $2.50 to $1.75 a yard.

26x50-inch hemmed Turkish Bath Towel—note the extra large size—cut from 50c to 35c each.

18x37-inch linen huck towels with figured borders cut from 25c to 20c each.

19x37-inch hemstitched linen Huck Towels — firm, heavy quality of huck—cut from 35c to 25c each.

Bedding

Plenty of warm bedding needed all the year around in this climate.

Chances to make such money-saving purchases as these should not be allowed to pass by, in the hope that the need for such things will soon end.

$4.50 heavy white wool blankets in ten-quarter size, with wide silk binding, at $3.50 a pair.

Extra heavy white wool blankets in eleven-quarter size, with two-inch silk binding—pink or blue borders—at $4 instead of $5.50.

Eleven-quarter blankets of pure white wool—except 5 per cent. cotton in the warp, with button-hole stitched ends, pink or blue borders—at $5 instead of $6.50.

Full size eiderdown comforters covered with best quality sateen; $8 grade at $6; the $9 grade at $7, and the $10 grade at $8.

Slumber robes of Italian silk—white grounds with red, blue, green and salmon stripes—rare values at $1.50 and $2 each.

Eleven-quarter blankets of exceptionally soft, thick and fluffy white wool, with button-hole stitched ends, pink and blue borders—at $6 instead of $8.

Full size cotton comforters, filled with one sheet of carded cotton and covered with good silkoline—one dollar.

Full size cotton comforters, covered with best French silkolines in dainty colorings with six-inch border of silk to match, at $4 instead of $5.

Lamb's wool comforters—filling carded in one sheet—covered with finest quality silkoline in dainty yellow, red and pink shades, and faced with six-inch border of silk to match—specially priced at $5.

Art Goods

36-inch Cluny Lace Center Pieces—fine linen centers with exceptionally pretty lace edges—$5 each; really worth $7.50.

Many handsome patterns in Cluny Lace Doilies to be sold singly or by the dozen:

12-inch doylies $1.25 each; were $1.50.

9-inch doylies 75c each; were $1.00.

6-inch doylies 25c each; were 40c.

Linen Center Pieces and Lunch Cloths with hemstitched edges and drawn-work borders in the most useful sizes specially priced at 40c each.

A varied collection of high-class Venetian Water Colors by well-known Italian artists. Scenes as well as heads and figures, unframed, but mounted on 4-inch white mats. Fifty cents to twenty-five dollars.

A Skin of Beauty Is a Joy Forever



DR. T. FELIX GOURAUD'S
Oriental Cream
OR MAGICAL BEAUTIFIER

GIVES A FASCINATING AND REFINED COMPLEXION

It is the duty of every woman to preserve her beauty, and even the most beautiful must protect their complexion. A faultless complexion, sweet, pure, and wholesome is something every woman desires and which can be readily obtained by using GOURAUD'S ORIENTAL CREAM. This well known preparation has been highly recommended by physicians, actresses, singers, and women of fashion for over half a century. It renders the skin like the softness of velvet, leaving it clear and pearly white.

GOURAUD'S ORIENTAL CREAM cures Skin Diseases, relieves irritation, soothes and invigorates the skin, beautifies and improves the complexion and cannot be surpassed when preparing for evening attire.

No. 6 FOR SALE BY DRUGGISTS AND FANCY GOODS DEALERS

FERD. T. HOPKINS, Proprietor, 37 Great Jones Street, New York

Gloves and Parasols
...ARE MANUFACTURED BY...

Gorwit and sold at factory prices. Largest assortment in city. Parasols re-covered and made to or-

House Sold--Owner Leaving for Europe
I AM INSTRUCTED TO SELL
At AUCTION
The Entire Household Furnishings of the Magnificent 14-Room Private Residence
S. W. Corner Wilshire and Harvard Blvds.
Thursday, March 5th
AT 10:00 A. M.

CONSISTING IN PART OF
RARE ANTIQUE ORIENTAL RUGS, PAINTINGS BY FAMOUS EUROPEAN MODERN MASTERS; MARBLE STATUARY, BRONZES, ETC., ETC.

FURNITURE ALL SPECIALLY MADE TO ORDER, INLAID BILLIARD TABLE, WITH OUTFIT COMPLETE; LUDWIG PIANO; IMPORTED GLASSWARE AND LACE CURTAINS.

CATALOGUE, WITH CARD FOR INSPECTION OF HOUSE ON TUESDAY, CAN BE HAD OF J. FRANK WALTERS, 504 GRANT BUILDING.

PHONES—A3010; MAIN 4590.

TAKE "MELROSE AVE." OR "JASMINE ST." CAR ON BROADWAY OR SEVENTH STREET.

A. W. LOUDERBACK, Auctio

Thin, Nervous, Undeveloped Woman



We Recommend to You
Willard White Co.'s
Vaucaire
GALEGA TABLETS
Bust Developer
Flesh Builder and Tonic

St. Louis, Mo., June 3, 1907.

Willard White Company, Chicago, Ill.:

Gentlemen—I wish to thank you for what Vaucaire Galega Tablets have done for me. I began taking them early last fall and weighed but 117 pounds; was very sallow and had blotches on my face. I have taken in all one dozen boxes and weigh 149 pounds. My complexion is clear, cheeks rosy, eyes bright and my bust measure has increased four inches. I noticed that my general health began to improve from the time I had taken half of my first box of your tablets. Very truly,

MARGARET NESBIT.

Willard White Company's Vaucaire Tablets quickly DEVELOP THE BUST, round out shrunken, hollow parts. If you are careworn, nervous thin and desire a good appetite and restful sleep, try a box of OUR TABLETS and note their wonderful effect.

ONE BOX TABLETS equals more than two bottles liquid. White's Vaucaire Tablets contain the genuine imported Galega (Goatsrue) and Lactophosphate of Lime. Soluble, easy to take. $1 per box; 6 for $5.

CAUTION—Imitations and worthless nostrums are being offered. See that the name, Willard White Co., is on each box.

FREE—Send 2c in stamps for a sample of

FOR SALE---BUNGALOW

Artistic, pretty, well built, large porch, large parlor with brick fireplace, dining-room with brick fireplace and bay window, south; 2 bedrooms, elegant bathroom between two bedrooms; kitchen, pantry, screen porch. Lot 52x150, with large orange trees, on magnificent Hidalgo avenue, Alhambra; a beautiful home. Only $3750, easy terms. Free tickets at 207 So. Broadway, room 311. Ask conductor to stop at Hidalgo avenue, Alhambra. Free ride. Everybody goes to Hidalgo avenue, Alhambra. Highly improved. All improvements are now completed. Lots 50x150, $550 up; $50 cash, $10 monthly. These lots are choice, and will double in value. T. WIESENDANGER, 207 S. Broadway, room 311.



STANDARD
Sewing Machines

The highest type of machine. Machines for rent. Second-hand machines for sale. Repairing, supplies.

536 S. BROADWAY. Home A7253, Main 4389.

White and Domestic Sewing Machines

H. O. BROOKS, General Agent.
557 So. Broadway.
All kinds of machines rented, exchanged and repaired.

DIAMONDS

At Cost.

Society.

ies of bridge parties which she is ing. There were twelve guests on this occasion at Mrs. Martin's me in Altadena.

eorge P. Carey gave a stag dinner dnesday evening at Hotel Mary- d, at which covers were laid for sers. J. H. Holmes, Hugh E. Mont- uery, Frank V. Rider, Edward P. . F. S. Allen, Kingsley M. Stevens, S. Allen, D. M. Linnard and Dr. daby.

Mr. and Mrs. William McCarty of ent avenue entertained Wednesday ening with a card party, which in- ded bridge and five hundred. After games a Dutch supper was served. ere were thirty present.

Miss Louise Sherman of Lockhaven eet was the hostess Friday after- on of a small and informal bridge rty, the guests being sixteen of the ing society maids.

Miss Ada Bonney of North Euclid enue gave a matinee bridge Friday ernoon. The color scheme of dec- ation was yellow and was carried in acacia, jonquils and Shasta dai- s. The guests were Mmes. Herbert t. Henry Newby, Luther Newby, nton Tedford, J. R. Bragdon, Wil- m St. John Ranney, Stone, Clarence stin, LeRoy Henderson, James R. own, Rawlins, Misses Auten, osse, Dierrson, Hinds, Burchell, Los geles; Dake, Laing, Bland, Wal- sack, Gladys Palmer, Pinney, Bolt d the Misses Harrah.

One of the largest and most elab- ate teas of the week was that giv- Friday afternoon by Mrs. Hugh E. ontgomery at the home of her aunt, s. Stephen A. Harrison, South Grand enue. Invitations were extended to e hundred and fifty of Pasadena's ur Hundred, and between 4 and 6 lock the drawing-room and library Mrs. Harrison's home was crowd- with guests. Mrs. Montgomery had ceiving with her, Mrs. Harrison, rs. Alfred C. Howland, and Mrs. orge Bascom, and the guests of nor, Miss Leuppe and Miss Brig- an. Other unbonneted women as- ting were: Mmes. Samuel Stor- w, Albert E. Carroll, William Kirk- nd Robinson, James E. Montgom- y, Misses Edith Rowland and Anita dge. The drawing-room was dec- ated with quantities of acacia and the dining-room red carnations re used in profusion.

Mr. and Mrs. Charles C. Bragdon North Grand avenue entertained riday evening with an elaborately- pointed dinner, where covers were id for fifteen.

Mrs. Lawrence Hurlburt of South range Grove avenue gave a bridge rty Saturday afternoon, where ta- es were provided for twenty guests. he prizes awarded were unusually vely and an elaborate collation fol- wed the games.

Mrs. W. J. Williams of Madeline rive has issued invitations for a nce, to be given Saturday evening, arch 6, complimentary to her niece, iss Sallie Dexter.

Mrs. Adalbert Fenyes will enter- in at the Country Club Monday aft- noon with a large bridge party, giv- n in honor of her daughter and house est, Mrs. Thomas Curtin of Den- r.

Mrs. Frank Bland of North Pasa- ena avenue was given a surprise rty Tuesday afternoon by fifteen of r women friends, who took posses- ion of her home, bringing a repast nd entertainment with them.

LeRoy Macomber was the host at laborate dinner given in the private ining-room at Hotel Green Thurs- ay evening, when covers were laid r Misses Kate Macomber, Cham- ers, Madeline Barnes, Messrs. Bar- ee, Hook and William Reed of Los ngeles.

Mrs. Earl Salsbury entertained a umber of women friends Wednesday fternoon, complimentary to Miss Ruth itkin of Los Angeles, whose mar- iage is soon to take place.

—o—

anta Monica.

MAYOR AND MRS. T. H. DUDLEY have returned from Coronado, where they attended the wn tennis tournament and visited r a few days.

T. J. Savage was here from San rancisco during the first of the week, isiting with members of the order of nights of Columbus.

A musical and literary programme as given at the Methodist Church riday evening, under the auspices of he Epworth League. This was the rst entertainment in the fourth an- ual course and was largely attended.

Joseph Townsend of Goldfield, Nev., as been passing a few days along the hore.

R. Watson is a seaside visitor from urango, Colo.

Henry Berfield has been here for everal days from Silverton, Col.

E. A. Wickersham and bride have een visitors to the beach for several ays from Los Angeles.

J. G. McManus is here from Des Moines, Iowa, and will remain for ome time.

—o—

Avalon.

W. W. LOWE of Riverside, Cal., is guest for a two months' so- jurn at the Grand View.

C. E. Van Landingham and wife are pending an extended visit with friends n Pasadena.

Some twenty members of the Ladies' Whist Club entertained about the same number of members from the S.Y.C. Thursday evening.

Mr. E. F. Brown of Pasadena and R. C. Brown of Maine are guests at Hotel Windsor.

Dr. J. J. Peckham and wife, left Friday for an extended trip on the mainland.

—o—

Burbank.

MISS MATTIE MORTENSON entertained with a leap year party at her home Thursday evening. The house was decorated in violets and smilax. The guests were Misses Emma Ferrey, June Luttge, Nellie Cartwright, Lizzie Johnson, Clara Clarke, Clara Gleun, Mabel Smith, Emma Riddell, Messrs. Henry Lehman, Will Hoist, Earle Robison, Will Warfman, Walter Smith, Fletcher Pomeroy, Chester Craig and Raymond Swain.

Mrs. Bear and daughter, Mrs. Dick Buffington entertained the Ladies' Aid of the Presbyterian Church Thursday, at the home of Mrs. Bear of Olive avenue.

Charley Wood entertained a party of boys and girls at his home Saturday evening.

U. S. Matthews of Salem, Or., is visiting at the home of M. J. Groshong.

Mr. and Mrs. Clarence Crane and children of Los Angeles, visited the first of the week at the home of Mrs. Martino.

Mrs. Spring of San Jacinto was the week-end guest of her sister, Mrs. Tom Stout.

Mrs. Shaskins and son of New York have moved to Burbank, where they will make their home.

Miss Martha Luther, who is attending the Los Angeles State Normal School, visited the first of the week at the home of her cousin, Mrs. Floyd Gill.

—o—

Glendale.

TO SHOW appreciation for the scores won during the hotly-contested games of the season, the pleased mothers of the girls on the basketball

Hamburger's Hamburger's Hamburger's Hamburger's Hamburger's Hamburger's Hamburger's Hamburger's Hamburger's Hamburger's

Hamburger's
SAFEST PLACE TO TRADE

"WHAT OTHERS ADVE

A Positive Assertion Backed by 2

HAMBURGER'S have never been undersold—and never will be. Our magnificent business h be bought here for less. Make a test of it. Read the ads. of any or all other local stores; get a lower price; and if unknown brands we will compare quality and give you a better grade of turn us the goods and get your money back. Will you not adopt these suggestions and for all time

VE SEL

ealing With the

blic that this is the safest place wish, and if they are genuine w same price. After your purch advertise we sell for less."

$3.50 Long Kid Gloves at $2.29



Full 20-Button Length.

Popular 16-button length reaching well above the elbow; a superior quality kid skins; perfectly made and finished; black only; special for Monday.

$1.75 Long Silk Gloves $1.29

Black or white Treco or Milanese silk, two clasps at wrist, full 16-button length.

29c For Women's 50c Hose

Twenty Patterns to Select From.

An excellent assortment of gauze lisle, plain gauze or lisle and fine cotton hosiery, allover lace, lace ankles and daintily embroidered effects; double soles, high spliced heels and in all popular colors to match the gowns, also black and white.



$1.50 Underwear 95c

Good assortment twin needle and swiss ribbed gauze wool, separate garments; also lisle mesh and silk lisle pants and vests in various styles—high neck, long sleeves, low neck, sleeveless and high neck, sleeveless; also union suits of gauze lisle, lace yokes and lace trimmed—others in ankle length.

Second Week Sale "

Also Four Big Specials

50c Lining Taffeta and Wash Silks, 19 In. 29c

3000 yards of the best 50c silks shown in the city; plain colors in thirty different shades; heavy rustling quality; wash silks in stripes, checks and plaids, all colors.

$1 Plain and Fancy Spring Silks 19 In. 49c

2000 yards of new silks for the second week of the big sale; plain taffeta and messaline, fancy taffetas, checks and plaids in all good colors including evening and street shades; strictly pure silk.

$1.50 to $1.75 Fancy Genuine "Rajah" Pongee Silk 79c

1500 yards of these popular silks at less than manufacturer's cost price; are the genuine Rajah silks fully guaranteed; all colors in the assortment in plaids, stripes, shepherd's checks, broken effects and polkadots; 28 to 30 inches wide.

$1.00 All W... 52 Inc...

A thousand yards of the most ... most wanted shades of navy, ... bright and lustrous; strictly ...

$1.25 All ... Voiles ...

Just ten pieces woven from ... crisp finish, sheer open mesh weave ... ops; a very rich black and the best ... to a customer.

50c Foncy Wool S... 29c

Just 800 yards; five different ... ght to the dark oxford; panama wea... rvice; good range of checks and plai... pecially suitable for children's dres...

Val. Lace at Wholesale Price

Large Import Order Duplicated by Mistake



$1.25 Ruffled Swiss Curtains 69c

Five hundred pairs in the lot; some choice figured material, others plain swiss with butterfly ruffles, still others finished with four rows of tucks on border.

Curtains $5.00

These curtains are the most beautiful designs and suitable for the finest homes; high grade genuine brussels; are the lightest and daintiest of all lace curtains made; 3½ yards long.

$15, 9x10½ Feet Rugs $10

High grade rugs at one-third less than the regular price; choicest of the new colorings and patterns, and the price we have named for Monday is less than you would have to pay for the ordinary ingrain rugs. Third Floor.

(WHAT OTHERS ADVERTISE, WE SELL FOR LESS)

Ordered to Be Sold On Importer's Account--Prices 25 Per Cent to 50 Per Cent Less

There are fully half a million yards of laces involved in this sale; through a misunderstanding our import order placed for the wholesale department of our new store at 8th and Broadway, was duplicated; the importer has asked us to sell them on his account; the prices named are from 25 per cent. to 50 per cent. less than regular value; laces, bands and insertions in French and round mesh, matched and separate patterns; suitable for trimming the new spring lingerie waists, wash dresses and children's garments; an exceptional opportunity for dressmakers; the unlimited quantities and variety of designs makes this sale one of exceptional opportunities; sold only in pieces of dozen yards and priced in this way.

25c to 50c Edges or Insertions, Doz. Yards . . . 18c
35c to 65c Edges or Insertions, Doz. Yards . . . 25c
50c to 75c Edges or Insertions, Doz. Yards . . . 35c
65c to $1.00 Edges or Insertions, Doz. Yards 50c
85c to $1.25 Edges or Insertions, Doz. Yards 75c
$1.25 to $1.75 Edges or Insertions, Doz. Yds. 90c
$1.35 to $2.00 Edges or Insertions, Doz. Yds. $1.10
$2.00 to $2.25 Edges or Insertions, Doz. Yds. $1.35



$15 ... Skirts : and ... ts . . . .

Positi... arments--On Sal...

There are just ... the lot for a big two hour sale M... need it certainly ... rs open for business as these are ... hour sale we h... very one new and the majority of ...

$9.9... to $20 ... all popular shades, also so... are prettily pleated models, ... nd suits that are positively ...

$20 Holland" Mode... panamas and ot... regular $30 and ... models.

$...nteed Silk

...ta silk petticoats that will give the ...ing; the assortment includes nearly ...tly trimmed; the quality of silk of w... have no hesitancy whatever in guara... satisfactory wear.

...5 For $3.50 and $7.50 Sample ...yal Regent" and

these two famous corsets sent us ... 22 to 26 in the La Vida and in ...ze; corsets that are worth regularl...

...89 For $5 Silk and Lace

...rty of these handsome waists in the lo... you if you want to share in a great b... arly morning shoppers; some of these ... silk, others of dainty net laces; nea... Second Floor.

Advance Sale Dainty Undermuslins



$1.48 for Petticoats Worth to $3.50

Made of an excellent quality cambric; have 15 and 18-inch ruffles, trimmed with embroidery and laces; about one thousand garments in the lot, one pattern of which is here shown; these petticoats are positively the greatest values we have ever offered. Special at..... **$1.48**

50c for Night Gowns Worth to $1

The accompanying illustration shows one of the many styles featured for this big sale; are made of fine soft finished cambric materials; every garment cut full, ample in width, splendidly made and finished with lace and insertion; extra special Monday at.... **50c**



25c for Corset Covers and Drawers---Worth to 50c



A hundred dozen corset covers of fine cambric and nainsook; the illustration shows one of the styles; there are many others, trimmed with lace and ribbon beading, also a hundred dozen drawers made with wide flounces, nicely trimmed with tucking and lace beading. Special at..... **25c**

12 1-2c for Children's Drawers Worth 25c

Just half price for fifty dozen while they last Monday; are nicely made of soft finished materials; some finished with tucks, others with laces; all sizes; no mail or 'phone orders and none sent C.O.D.



50c for Drawers Worth to $1

Exceptional values at the regular price; fine, soft finished materials, finished with full wide flounces trimmed with pretty embroideries and laces, many different styles to choose from, one of which is shown in the picture; the exceptional quality of the trimming is one of the strong features. Special at..... **50c**

Extra Special. 2500 Pieces French and Domestic Lingerie

This big assortment is a duplicate shipment, and we are able to make this special price because the manufacturer has granted us a price concession of one-fourth as an inducement for us to keep these garments and feature them special sale; every garment is particularly well made and finished, and are intended for high class trade; this dainty lingerie will meet with the approval of the most fastidious women, and you will find the price very attractive..... **One-Fourth Off**

Sale French Dinnerware



$37.50 100 Piece French China $18.95

50 SETS FINEST DINNER WARE DIRECT FROM THE FACTORY.

Special purchase by our local buyer while in Limoge, France; the price concession given us, together with the saving of the jobber's profit, enables us to offer these sets to our patrons at half; a very fine quality French Limoge china, nicely decorated in seven assorted designs; the handles are gold stippled and each set complete for serving twelve persons.

$38.35 "Haviland" Set at $34.50

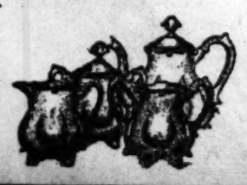
100 pieces Haviland & Co.'s French Limoge china; stippled gold handles and knobs and daintily embossed in green sprays; open stock ware and can be matched at any time.

$9 Dinner Set at $6.98

100 pieces; plain white American semi-vitreous porcelain; light weight; nicely embossed and sufficient for serving twelve persons.

$18.30 Dinner Set at $12.50

100 pieces fine German china; star shape with dainty floral decorations; embossed and gold stippled knobs; sufficient for serving twelve persons; set made up from open stock.



All Silver Hollow Ware

Monday morning we are placing on sale our entire stock of high grade quadruple plated hollow silverware; every piece in the assortment is guaranteed for from ten to twenty years and include 4-piece table sets, cake baskets, fruit bowls, nut bowls, bonbons, water pitcher, salts and peppers, baking and pudding dishes, pickle castors, candlesticks, fern dishes, smoking sets, bread trays, syrup jugs, spoon holders and perhaps half a hundred other wanted and useful pieces of ware.

1/2 Off

Women's Fixings

19c For Choice of Neckwear Worth to 75c.

8 TO 10 MONDAY—NO MAIL OR PHONE ORDERS.

A splendid assortment of women's novelty neckwear of chiffon, batiste, lace and silk in jabots, collars, stocks, bows and cravats; white and dainty color combinations.

$1 For Cotton Dress Nets Worth to $2.

White, cream and ecru; 45 to 54 inches wide; some embroidered figures and ring spots.

25c Yard for Embroideries Worth to 75c.

Swiss, muslin and cambric flouncing in eyelet and embossed designs; corset covering with beading, bands and insertion for fronts and panels; well worked solid edges.

75c For Linen Allover Embroidery Worth to $2.50.

Neat conventional patterns, dots and ring spots; 36 inches wide; for costumes, coats, waists and trimmings; regular values $1.00 to $2.50.

$1 For Automobile Veils and Scarfs Worth to $3.

Scarfs, veils and hat drapes of chiffon cloth, crepe chiffon and grenadine; some hemstitched, others lace trimmed and hemmed; Tuxedo mesh with ribbon or lace borders.

10c for Dozen Fine, Large Carnations

$5 Dresses



Last Chance ... Just 200 In

Pretty dresses of all wool hen... elty cloth; all colors in the ... all styles; the regular selling ... have been $3 to $5; choice Mo... while they last .....

...makers' Findings

...shields, ex... best quality ...lar shapes, all sizes, worth 2½c. **1c**

...ing silk, full ...wanted col... **10c**

...es, pin-on, ...ook-on or ..., plain or ...orth 35c. dozen for fine white pe... buttons, extra qual... sizes to No. 36, wo... to 35c.

yard for fine pure ... binding, assorted colo... worth 5c to 7½c. **1c**

...ewest Spri...

...ilk Dimity Mulls 39

... of high class novelty dress fabrics for ... exceptionally nice for social occasions; ... with exquisite floral designs in the ...

...e Embroidered Batiste

...ular sheer white waisting prettily embro... stripes and plaids; a material that will ...

Sterling Table ...

One-Fourth ...



An extraordinary offer ... sterling silver table ... fourth less than the re... ment includes sugar ... olive forks, berry ... cold meat forks, ... wanted pieces.

Gold Filled and Plated Je...

A very large assortment of wanted ... filled and plated jewelry on sale Mond... at half; in this assortment are brooch... rings, fobs, chains, bracelets, hat ... buckles, beads and mounted combs.

$2.50 Gold Clocks $1.4...

Extra Special—No Mail or Phone O...

Dainty little boudoir or bedroom ... in several different styles; are ... a pretty ornament but guarante... time-keeper.

20c yd. for Silk Ribbons ...

Chiffon taffeta, satin taffeta or messaline ... 40 to 6 inches; plain colors, also white ... fancy Dresden designs.

...Piece Eng. Long Cloth

...Y—NO MAIL OR PHONE ORDERS ... is $1.50; an excellent quality pure ... cloth, yard wide; 12 yards in each piece; full ... $...

...5 Yard for $1.75 B...

For Monday we have taken ev... ng them at a reduction of 40c on the ... a wide range of the most popular patt...

... Linen Suiting, Yd. 25...

...DAY—NO MAIL OR PHONE ORDERS ... ality material for beach or outing dresses, skir... ue union linen suiting, full yard wide, and is a re...

Hamburger's Trade Hamburger's Hamburger's Hamburger's Hamburger's Hamburger's Hamburger's Hamburger's Hamburger's Hamburger's Hamburger's Hamburger's

ADVE

n Backed by 26

ur magnificent business has
ll other local stores; get
give you a better grade of
gestions and for all time

"WE SELL FOR LESS"

Dealing With the Public

ublic that this is the safest place to trade. Every line of reputable goods can always
wish, and if they are genuine well-known brands we will sell you the same goods at
the same price. After your purchase is made, and you still have any doubt, just re-
ers advertise we sell for less."

$5 Real Hair Switches $3.98
26 and 28 Inches Long

Nothing in the city to compare with them—the exceptional lengths, beauty of shades and fineness of hair makes them positively $5 values. Full 3-stem; all wanted colors (no gray.)



Special "Head Dress" for Elderly Women

Those whose hair is getting thin and need a complete piece to remedy the difficulty; much lighter than wigs; priced up from $5.00.

Hamburger's
SAFEST PLACE TO TRADE

Sale "ix" Auction Silks

Specials Goods at Mill Cost

$1.00 All W
52 Inch

housand yards of the most p in the
st wanted shades of navy, br black;
ght and lustrous; strictly pu

$1.25 All W
Voiles 5

ten pieces woven from ha crisp
h, sheer open mesh weave rops; a
rich black and the best $1 to a
omer.

c Foncy Wool Su 29c

800 yards; five different ight to
dark oxford; panama weav ervice;
range of checks and plaids pecial-
uitable for children's dress

$1 Brand New Summer Suitings, Yard 69c
800 Yards Only---On Sale 8 to 10 Monday

Early morning shoppers will find it to their advantage to not overlook this special offering for two hours; all the new stripes and checks are included in the most popular shades; light weight suitings, 52 inches wide, made from firm fine woolen yarns and are positively worth $1.00, specially priced for two hours at but a little more than half; no phone orders.

95c for Women's Underwear, Worth to $1.50

An excellent assortment fine twin needle and swiss ribbed wool vests and pants, also lisle mesh and silk lisle pants and vests in various styles, some with high neck and long sleeves; others high neck sleeveless, and others low neck sleeveless; also union suits of gauze lisle, with lace yoke and lace trimmed.

75c Mohair Brilliantine, 45 Inches Wide 49c

Fine English mohair, brilliantine weave in all wanted and popular shades, both sides alike, extra firm and durable; a material specially suitable for hard service.

$15 ss Skirts : Silk and ets $5.95

Positi Garments--On Sale Monday--8 to 10 Only

There are just the lot for a big two hour sale Monday morning and if you have a suit, skirt or jacket need it certainly ors open for business as these are without any exception the best offering for any two hour sale we have very one new and the majority of them will be shown for the first time Monday.

$9.9 to $20
in all popular
ts are prettily
and suits that
shades, also som
pleated models,
are positively w

$20 For Suits worth to $35
"Merry Widow," "Waltz Dream" and "Hook of Holland" Models. Plain panama materials, or herringbone serges, panamas and others of novelty woolens; all wanted colors and are regular $30 and $35 suits; New York's latest and most popular models.

$anteed Silk Petticoat

eta silk petticoats that will give the best possible service without
tting; the assortment includes nearly all colors; finished with deep
ttily trimmed; the quality of silk of which these garments are made
have no hesitancy whatever in guaranteeing each garment for
satisfactory wear.

$3.69

5 For $3.50 and $7.50 Sample Corsets

oyal Regent" and "La Vida"

these two famous corsets sent us for advertising purposes; the
m 22 to 26 in the La Vida and in the Royal Regent are nearly
ise; corsets that are worth regularly $3.50 to $7.50. 2nd floor.



89 For $5 Silk and Lace Waists

rty of these handsome waists in the lot, and
ay you if you want to share in a great bargain
early morning shoppers; some of these waists
silk, others of dainty net laces; nearly all
Second Floor.



smakers' Findings

1c	for card of 2 dozen hooks and eyes, black or silver, all sizes, worth 2½c.
10c	dozen for fine white pearl buttons, extra quality, sizes to No. 36, worth 35c.
1c	yard for fine pure silk binding, assorted colors, worth 5c to 7½c.

Sale "Merry Widow" Sailors

The Popular Headwear From the Atlantic to the Pacific



The instant popularity in the Eastern fashion centers of these handsome hats is due to the fact that they are so universally becoming; the effect is so radically new and pleasing that it invariably finds immediate favor; we are showing an excellent assortment of these hats so favored among the fashion leaders of the Eastern metropolis; many are direct to us from New York City; others fashioned in our own workroom by expert artists; are copies of the most exclusive styles.

One Hundred to Choose From--No Two Are Alike

Considering the exclusive style and superior quality of the materials used in making these hats, combined with extremely low prices, Monday's sale will undoubtedly be sufficient for the disposal of every one of these hundred hats; some are hand made, others pressed shapes of the finest French braids; still others of "Rajah" silk with satin braid facing; the trimmings are the most beautiful of French flowers in pastel coloring and large fancy wings and pongee ribbon.

These Hats Cannot Be Duplicated For Less Than Double Elsewhere

$12.50 "Merry Widow" Sailors	$8.50	$15.00 "Merry Widow" Sailors	$10	$20.00 "Merry Widow" Sailors	$15

"Merry Widow Waltz" Free
With Music Purchases Monday

23c Sheet Music 15c

Choice of thirty titles of the latest popular instrumental and vocal sheet music; with each purchase made in our sheet music department we will give absolutely free a copy of the popular "Merry Widow Waltz;" there are 9 pages of this Waltz, with handsome art title page.

Do You Value Your Eyes?

SPECIAL FOR MONDAY—10-k. gold-filled rimless spectacles or eyeglasses, fitted with fine quality clear crystal lenses 95c.



$5 "Foster" High Shoes, Oxfords and Fancy Slippers for Women . . . $3.59



The shoes of the finest French kid, patent kid and patent colt skin in lace, button and blucher style, turned or welt soles; also oxfords, pumps and ribbon ties of all wanted leathers in an unlimited variety of styles; every pair guaranteed genuine Foster $5 shoes.

$3.50 Oxfords, Ties, Pumps, $1.55
About 350 Pairs in the Assortment

Oxfords, court ties, sailor ties, and pumps; correct spring styles in the regular $2.50 and $3.50 values; all sizes in the assortment; some of patent leather, others of dull mat kid or bright glace kid; have turned soles, plain toes or patent tips; Cuban, military or LXV heels; perfect goods in popular styles.

Men's $3.00 Patent Dancing Pumps, Oxfords $1.50

387 pairs of men's high grade Oxfords and pumps at just half the regular price Monday; an excellent quality leather, have hand turned soles, and this will be your opportunity for providing yourself with shoes necessary for dress and evening wear.

Drug Specials

25c	For box 3 cakes Kirk's Juvenile Soap, regular price 50c.
10c	For tube Menthol Tooth Paste, regular price 25c.
20c	For 12 ounce bottle Glycerine and Rose Water, pure, full strength, regular price 40c.
2½c	For flat packet or roll of 500 sheets toilet paper, regular price 5c.
10c	For large sprinkle top can pure violet talcum powder, regular price 20c.
12½c	For choice of 5000 hair brushes, assorted satinwood, rosewood and ebonoid backs, regular price 25c.

$10. For Men's $15 to $20 Blue and Black Suits

Odd and broken lines of men's blue and black suits in "Cheviots," "Serges," "Thibet cloth" and "unfinished worsteds;" exceptionaly fine quality materials; single or double breasted styles and the best of this season's models; exceptionally well tailored and finished both inside and out, best of trimmings; sizes 33 to 44.

$5 for Young Men's Suits, worth to $10

Priced for a quick clearance; choice of light or dark colors in an excellent quality wool cheviots and tweeds and velours also some suits of "black and blue" included in the lot; any number of these suits are suitable for spring and summer wear, best models, form fitting backs, linings of Princess serge; sizes for young men 14 to 19 years.



$10 and $12.50 Cravenettes at
8 to 10 Monday
No Phone Orders
$5.95

Men's cravenettes or rain coats in small sizes only, ranging from 33 to 37; an excellent quality wool worsted in small check and herringbone weaves in dark gray; ankle length cut full and broad; fronts half lined with heavy "silkene;" guaranteed water proof.

$1 for Men's Pants Worth to $2.50
8 TO 10 MONDAY—NO PHONE ORDERS.

Serviceable materials in small pin checks and stripes; good heavy weight, dark grays; French waistbands, sateen curtains and linings, double sewed seams; sizes 30 to 42.

$1.98 for Men's Corduroys Worth $3

Tan and natural shades; heavy "hunters" corduroy; medium or narrow ribbed; high French waistbands; heavy drilled curtains, all double seams and taped; sizes 32 to 40.

$1.19 for Fancy Vests worth to $3.50

Washable or dry clean materials, including cords, ducks, flannels, mercerized and satin striped vestings; light or dark colors; notched collars or collarless; matched pearl buttons; sizes 33 to 42.

$5 for Wool Bath Robes worth to $12.50

Choice of any bath robe in the house worth to $12.50 at the price named, large floral and fancy patterns in all wanted colors; best German wool blanket, full floor length, broad and roomy; wool neck and waist cord; sizes 36 to 48

ewest Spring "Tub" Fabrics

ilk Dimity Mulls 39c

r of high class novelty dress fabrics for spring
e exceptionally nice for social occasions; a soft
ity with exquisite floral designs in the choicest

te Embroidered Batiste 29c

opular sheer white waisting prettily embroidered,
stripes and plaids; a material that will launder

35c English Zephyr, Yard 18c

These are among the prettiest of the new fancy plaids and striped ginghams, as choice an assortment as we have ever shown; all wanted and popular color combinations.

25c Plain White Nainsook 12½c

An excellent quality material for children and infants' wear at just half price.

Piece Eng. Long Cloth $1
DAY—NO MAIL OR PHONE ORDERS
ce is $1.50; an excellent quality pure
ong cloth, 9-4 wide; 12 yards in each piece; full mea-

15c Flannel Serges, Yard 6¼c
8 TO 10 MONDAY—NO MAIL OR PHONE ORDERS
Choice cotton fabrics, cream grounds with small stripes and checks; an excellent material for children's night dresses.

5 Yard for $1.75 Bleached Satin Table Linen $1.35

For Monday we have taken every piece of our regular $1.75 damask linens ring them at a reduction of 40c on the yard; an extra fine quality 70 to 72 inches wide; satin finish, full in a wide range of the most popular patterns; dont's miss this opportunity.

e Linen Suiting, Yd. 25c
NDAY—NO MAIL OR PHONE ORDERS
ther material for beach or outing dresses, skirts or
linen suiting, full yard wide, and is a regular

8 1-3c to 10c Outing Flannel 5c
8 TO 10 MONDAY—NO PHONE ORDERS
A choice lot of excellent quality outing flannel in fancy striped patterns suitable for women and children's wear.

50c Silk Boston Garters 25c
8 TO 10—NO MAIL OR PHONE ORDERS
All wanted colors, have rubber, price

Out-of-Town Social Doings.

(Continued from Sixth Page.)

r. and Mrs. Edward D. Goode, par- of the star forward in the league.
e ladies of St. Mark's Guild met sday afternoon with Mrs. M. Re- on Fourth street.
. and Mrs. Carl Grout of Pasadena Friday guests of Mrs. Henry ston. Sunday guests were Mrs. gewood and daughters, Misses and Agnes, of Los Angeles.
s. Edward Bailey left Wednesday several months sojourn in Phoe- Ariz., where she was joined by husband.
e Tuesday Afternoon Club met in library-room, which had been ar- ed with castor-bean plants in es by the Decorating Committee, J. N. Witham and Mrs. Thomas Mrs. Benjamin Nichols. Mrs. J. anford, the new librarian, and Robert Blackburn, contributed to programme.
ss Edith Boothe has returned to Angeles, after a visit with her sis- Mrs. Clarence Newcomb, Glendale ue.
Thursday, Mrs. George Eley, e husband, Rev. George Eley, late r of St. Mark's Church, went to na, entertained in her bungalow e the members of the Lomita Dra- c Club.
. and Mrs. Claude O. Pulliam en- ined for fourteen guests on Sun- with a dinner.
Friday night was given the first series of concerts arranged by the tors of the Glendale Country Club. he Receiving Committee are Messrs. Mmes. C. E. Shattuck, Shank, Le- Ackley, J. F. Parker, Thornton, on and McPeak.

an Park.

R. AND MRS. F. C. PERRY, who are here from Fort William, Ont., for the winter season, are spend- a few weeks in a tour of the orange es.
T. Harris and family are beach vis- for a few weeks. Their home is alt Lake City.
A. Austin has been here from Den- for several days.
Panovits is at the seaside from nd Forks, N. D.
B. Poland has come to the strand Los Angeles and is to make his e here.
H. Black was over from his Co- orange grove for several days dur- the week.
rs. H. C. Kariher is here from mpaign, Ill., and will pass some at the seashore.
r. and Mrs. B. F. Burch are vis- by the sea from their Spokane sh.) home.
ss H. Crossman is here from Buf-



Miss Nora Dickinson,
a bridesmaid of the week.

her son, Rufus W. Gilbert, and her friend, Mrs. G. H. McCrea, of Chewelah, Wash., who is also spending the winter here, celebrated their birthdays on Tuesday, and on that evening they entertained with a dinner of fifteen covers.

Earl Davenport, son of Mr. and Mrs. W. J. Davenport, celebrated his fifteenth birthday Tuesday, and in the evening a number of his friends and schoolmates joined in tendering him a surprise.

Mrs. Lizzie Hendrickson entertained the officers of the Eastern Star chapter at her home on Colton avenue Tuesday afternoon.

Mr. and Mrs. Charles Putnam entertained the members of the North Side Whist Club on Tuesday evening at their home on Washington street.

The magazine section of the Contemporary Club met Monday afternoon, with Miss Louise Barker in charge. Mrs. T. M. Blythe spoke.

One of the prettiest of the February weddings was that of Miss Lena Frink and Fred W. Watkins of Leadville, Colo., which was solemnized Tuesday at noon at the home of the bride's parents, Mr. and Mrs. M. L. Frink. Rev. D. H. Giffen was the officiating clergyman, Mrs. Charles J. Boone presided at the organ. Miss Stella Hitch was the maid of honor, and the best man was Milton Frink. Mr. and Mrs. Watkins have gone to Leadville to reside, Mr. Watkins being a court stenographer there.

Mrs. Rose Hasson and daughter, Miss Elsie Hasson, entertained with an elaborate luncheon Saturday, covers being laid for twenty-eight.

Mr. and Mrs. F. E. Huntington were happily surprised Friday evening by a number of their friends, who, knowing it to be their tenth wedding anniversary, gathered at their home.

The serving of afternoon tea at La Casa Loma three days each week is coming to be one of the features of the social life of the hostelry. A beautiful brass samovar has been installed, together with a tea service of Haviland, beaten brass trays, a tea cloth and doilies of Cluny lace, and cut-glass candlesticks. One of the ladies in the hotel acts as hostess at each tea, and those who have already served are: Mrs. E. L. Hughes of Louisville, Ky.; Mme. Trafford and Mrs. A. W. Trafford of Fall River, Mass.; Mrs. C. B. Manville of Milwaukee; Miss Cameron of Ottawa, Can. Those who will serve are Mrs. William B. Dean and Miss Dean of St. Paul and Mrs. J. A. H. Nickels of Washington, D. C.



Mrs. William E. Selbie,
whose wedding Friady was among the society events of the season.

, N. Y., and will spend a season ng the shore.
rs. J. E. de Gette has come to the ch from Minneapolis and will pass spring season on the strand.
. C. Vogel and G. M. Lanctot are itors here from Buffalo, N. Y.
Mr. and Mrs. W. L. Maas are here m Salt Lake City and will spend ir midwinter vacation by the sea.
rs. L. E. Schmidt is a winter vis- to the seaside. Her home is in icago.
. S. Bannerman is a beach visitor m Winnipeg, Man.

—o—

dlands.

T A tea given Thursday after- noon by Mrs. Margaret Alder, the engagement of her daughter, Miss ari Alder, and C. E. Currier was nounced. Miss Alder is a graduate the Redlands High School and has nt most of her life here. Mr. Cur- r is a Boston man, having come re a few years ago to become ac- iated in orange growing with M. Ginn. The wedding will take place June, and Mr. Currier will take bride to Los Angeles to reside.
rs. Norton Edwards and Mrs. Maur- Groff of Riverside assisted in re- ving. Those pouring were Mrs. J. Alder, Miss Caroline Wood, Mrs. rroll B. Smith and Mrs. R. R. Lane. hose assisting were Miss Edith Hill, Miss Grace Gill, Miss Louise Barker d Mrs. J. A. Walton.
A large and elaborately appointed ilitary euchre party was given on ednesday evening by Mr. and Mrs. onzo Hornby at their beautiful home, nda Vista. Flags of all nations were evidence. The markers were of a ilitary order, and to the winners re presented handsome prizes, after hich a supper was served from the nall tables. The decorations were pon an elaborate scale.
Mrs. A. E. Springborg gave a simply appointed little party on Friday even- g to a dozen young ladies to an- nounce the engagement of her sister, iss Pearl Washburn, to Hugh Mont- mery, a young orange grower of is city. The wedding will take ace in May. Games and a contest olving the names of articles com-

Whittier.

A "COLONIAL Social" was the title given an affair at the home of Landrum Smith on Via Del Palma, Tuesday evening. The hostess and many of the guests were in colonial costumes, a few darkies and pickaninnies adding picturesqueness.

Mrs. Kate Lindley was hostess at a luncheon Tuesday, covers being laid for ten.

Mrs. O. C. Albertson opened her home on South Friends avenue on Wednesday afternoon to the music section of the Woman's Club.

Mrs. Mary Carroll entertained the members of the Household Economics section Wednesday afternoon. There

MATHESON BERNER

Forsythe
Suits, Coats, Waists
For Spring 1908

GENUINE distinction in our showing of advance Spring Forsythe models for women. They possess a freshness of style and effect, together with a grace and simplicity, that will add to the prestige of Forsythe tailoring. Fabrics, colorings and a certain perfection of finish—all convey the idea of that exclusiveness characteristic of Forsythe productions. Visit our Women's Department.

Sixteen button length Wash Chamois Gloves—of German and English manufacture—$2.75 and $3.00.

Matheson & Berner
Broadway, Corner Third

Opening Exposition at Swelldo



A Distinctive Display of Ne Spring Models in Outer Ga ments for Ladies and Gir

We want you to consider this a personal invitati visit us tomorrow, when we will have on display we consider the most superior collection of garments ever brought to this city.

We will be able to show you scores of exc models at every popular price—distinctive and or in design, perfect in finish.

A visit does not place you under obligati buy. We will be content if you give the stock inspection.

Special Offer for Monday
Exposition Day

Instead of spending a large sum of money for flowers, music and we offer you a substantial souvenir in the shape of a discount of cent. on suits. This means $20 suits for $16, $40 suits for $32 through the stock.

This offer is made for Monday only.

Description of the Above Costume

The above delightful creation is a Parisian model. The material is French Marquisette, in china blue over taffeta of the same color. The sketch shows as well as the pencil can portray the design, which is exclusive with us. Trimmings are of braid and gold appliqued Persian bands. The price for Exposition Day is $100.00.

New York
San Francisco
Los Angeles

Swelldon
CLOAK AND SUIT SHOP

City of Paris
Pasadena

Lace Exhibition

Monday, Tuesday, Wednesday, March 2, 3 and 4

Real Laces
Superb Collection
Rare Makes
Modern Shapes

During this exhibit a discount of 25 per cent. will be allowed off the regular marked price.

15 South Raymond Ave.
Sunset, Main 31. Home, 686

TERRILL

IMPORTER AND DRESSMAKER
749-751 So. Broadway
We have just received from our Paris office a shipment of
TAILORED WAISTS
Also the latest things in
DRESS MATERIALS

A REAL AUCTION SALE ONE WEEK ONLY

422 South Broadway

Morgan Collection Sacrifi
Art Objects from Japan and Chi

This beautiful collection valued $50,000.00, containing some of the est pieces ever brought to this coun has been consigned to me for abso sale at auction and must be sold week. Sales daily at 2:30 without serve. THE SILK HOUSE STOCK SILKS AND LINENS AT 50c ON DOLLAR. Sale opens Monday. A g offering of bargains.

W. H. BOLSEY, Commissio
422 South Broadway

L. P. Hollander & Co.
Boston
New York
Newport
PASADENA BRANCH:
Corner Raymond and Green Street
Ladies' Gowns, Millinery and Street Suits for Spring and Summer Wear

TAILOR SUITS

It affords us much pleasure to announce the arrival of the novelties in designs, materials and trimmings that will be ionable for the coming Spring and Summer season 1908, we are now fully prepared to execute orders for made garments of every description. Smart yachting eling and street costumes.

EVENING AND RECEPTION GO
Mme. L. G. Potts

ociety.

ramme and a practical n by Mmes. Saunders and

on E. Gooch entertained hursday afternoon.
Relief Corps members held erty at the home of Mrs. Tuesday.

—

or Chapter, Order of the Star, was entertained at Monday evening by Mrs. in at her home on Sixth es were won by Mmes. Winn.
es. L. A. Williams of Den- e visiting friends here.
rs. A. J. Mitchell have re- a visit to San Diego.
n's Club entertained at St. Francis Tuesday aft-

Mills left Tuesday for

Frisk of Pasadena, was Mrs. Oliver Peterson, at Eleventh street, Tuesday.
Mrs. William Lynch of y were guests of Mr. ein Wunderlich on Sun- home on Ninth street.
rs of the Priscilla Club ined Tuesday afternoon ietta Carlson at her home et.
Rich of Santa Ana, who uest of Mrs. V. Chesbro, er home, Wednesday.
Curtis left on Tuesday ith relatives and friends t.
S. Gwaltney entertained her home on Eighteenth nesday evening. The Mmes. Sweetman and es Fetherstone, Guthrie n.

—o—

NA FISHEL gave a mu- her home on Park ave- lay evening. Miss Fish- luded Mrs. Edward Hess, Miss Angie Zerr, Miss man, Miss Sadie Easton, Rittenhouse, Miss May a Martin, Miss Pearl ss Bettie Fishel; Messrs. Otto Amberg, Clarence John Fishel, Ernest Annibus, Morris An- Aney, R. F. Hill, Elijah L. M. Barabee.
ee Kirkham entertained embers of her Sunday- at her home, Saturday e guests were Marjorie hes, Margaret Mecke, ndler, Anna Polutis, am and Eloise Seaman. e given by Mrs. Charles Mrs. David Imler at G. the benefit of N. P. ... Tuesday evening. l as well as a financial g those who contributed nme were Mrs. Charles r, Miss Evalena Ayers, ruses, Miss Flora Chand- . Robinson, Mrs. John iss Eleanor Collins and ronson, Miss Katherine . L. Chandler, Clarence tice.
Aid Society of the First hurch gave a birthday mbers of the congrega- rch parlors. Wednesday usical programme was Mrs. Charles Peckham, Doffelmeyer, Miss e, Miss Evalena Ayers, Hobbs, E. J. Morgan ett.
Richardson entertained udy class of the Wom- Society of the First hurch, at her home, on Monday afternoon.
eriach of Santa Monica her cousin, Mrs. J. D. ernando Road.
Card Club was enter- home of Mr. and Mrs. ld, Monday evening.
H. F. Vestel of Pasa- ests of Mr. and Mrs. ell of Para avenue the

—

RMAIN BAKER enter- r Sunday her school- Laura Lattin of one chools of Los Angeles. rs. L. A. Osgood enter- ncheon, Sunday, Mrs. , wife of the founder of of Los Angeles, the nd Kate Ellis and The- London.

—

RA GRETSCHEL has ding a few days here is now in Los Angeles, ently returned after an ar in the East.
nney is a visitor at Ar- she accompanied her ho is suffering with

f Halsey, Or., and Wil- Gresham, in the same spending several days hts along these shores. was a visitor to Santa talina during the week. has returned after a n Diego.
a Military Academy of ve a drill and dancing ndward-avenue dancing ay evening. The affair nvitation, was well at- ved an enjoyable occa- iven under the patron- A. Lara, J. B. Mullen, E. H. Baker and J. D.

Hawley was visiting week from her home in

rts of Los Angeles k in seeing the sights with a view to making

Knox is a beach visitor nd will remain for some pe that the change will to her health.

—

D BIXBY was hostess Reading Club Thursday nch home. The struc- obe and part of it a old, but the interior is ladies were met at the otor cars and carriages the ranch. Mrs. A. T. keley, mother of Mrs. guest of honor.
harsing entertained the Thursday evening at est Fifth street.
a reception Thursday home of Dr. and Mrs. Carroll Park in honor rector and wife, Rev. ay Benton.
ptos has returned home several weeks at Fresno. Crane was hostess Sat- n for the ladies of the Thimble Club.
askins closed her series on Saturday with a co- n of the guests coming rs. Haskins was assisted Mrs. Wendell Frank.
Holtaway, who has just a ten months' tour of ast the Pat Chi Sorori-

Thursday evening Orange avenue in wedding anniversa
The ladies of were the guests o A. J. Swingle, on
Miss Ida Peters guest of her siste
Mr. and Mrs. J tertaining at a re on American aven of the Barton fa some of whom co Wisconsin and N Thursday Mr. Ba party in three to of 200 miles throu of orange groves
Mrs. R. S. Oak dinner Wednesday Mrs. Pet Henry visiting in the cit
Miss Olivia Hol day evening enter ladies of the Phi at her home on Cl
The Club Franca Wednesday afterno laide Tichenor at Ocean avenue.
Mr. and Mrs. W. tained Tuesday in Mrs. John Carveth Mich.
Miss Edith Wo luncheon Tuesday of Miss Freda Lo returned from Euro
Mrs. Clay White the hostess Tuesda regular meeting of Dwellers' Associati members present



New Neckwear

THE season's latest styles in hand-embroidered collars, white and colored effects, from 25c to 65c.

Bows, ties and tailored stocks, also Ascot ties, in the most wanted designs, from 35c to $1.25.

Jabots of lace and embroidery from $1.25 to $7.50; also lace and lawn dickies from 45c upward.

LARGEST SPECIALTY HOUSE ON THE PACIFIC COAST.

THE NEW YORK STORE

337 SOUTH BROADWAY 339

The New Belts

ONE of the popular fancies for the present season is elastic belts, in plain and steel-studded effects; all colors. The price range is from 75c up to $20.00.

A complete line of kid belts in all desirable shades of brown, blue, green, gray and red; also black; from 75c up to $6.00.



THE Millinery Department has been enlarged. Trimmed hats will have nearly twice as much space as formerly. This expansion is due to trade conditions—heavy purchases, and the fact that we expect to double last season's business—by featuring Dressy Hats, at moderate prices: four-fifty, five, six-fifty, seven-fifty, nine-fifty, twelve-fifty and fifteen dollars.

THE new Spring Hats show marked departures from former seasons' styles—one of the radical changes being the tendency to give the crown of the hat a more conspicuous place than heretofore. The height will be still further accentuated, in most cases, by the manner in which the trimmings are disposed. You are invited to inspect the new styles here tomorrow.

COMPELLING TRADE ATTRACTIONS TOMORROW

THE NEW YORK STORE believes in honest merchandise and honest merchandising. While an establishment may thrive, for a time, through questionable methods—its policy will sooner or later be found out. By keeping faith with the public; by purveying to popular tastes—constantly showing the newest styles, at the lowest prices at which it is possible to sell goods and remain in business—this house has built up a large and lucrative trade. Today's special offerings further emphasize its leadership in Los Angeles. Satisfied customers all over Southern California have learned to look to this establishment as headquarters for everything in the line of Women's Wearables.

Tailored Suits

$19.50 And Up to $75

THE best makers of America—and that means of the world—have contributed to this showing of Spring Suits. Styles were never handsomer—nor assortments more satisfying. We now have on our floors nearly Eight Hundred **New** suits. We emphasize "New"—because there isn't an old suit in the entire showing.

Suits $19.50 to $75

THIS price range includes the most exclusive styles in silk and cloth suits—$19.50, $25.00, $29.00, $35.00, $45.00, $60.00 and $75.00—panamas, serges, herringbone stripes, voiles, etamines, taffetas and Rajahs. Every popular color is here—plain and fancy. The Prince Chap and the 30-inch fitted coat suits seem to be in the lead. Skirts are gored, pleated, paneled—whatever is considered correct. They are all here.



Late Styles in $20 Silk Suits at $12.50

THE first three figures of the cut show the one-piece silk Shirtwaist suits we offer for tomorrow's selling at $12.50. They are of Taffeta, Pongee, Rajah and other rough silks—trimmed with folds and pipings of the same materials, in contrasting colors. Choose between Champagne, russet, navy, azure blue, lavender and black. Skirts are full pleated and gored effects—falling loosely from the waist line. Straight $20.00 values—at $12.50 for choice.

Dresses from $15 to $65

EXQUISITE styles in one and two-piece dresses, which will be in popular favor this season. These are of taffeta, Rajah and pongee—many of them quite elaborate. Trimmed with laces, Persian braids, and bands of chiffon and other soft materials. The color range is particularly complete—in both plains and fancies. Prices range $15.00, $20.00, $25.00, $30.00, $35.00 and up to $65.00—splendidly good values.

Save 1-3 On Corsets This Week



THE new corsets have arrived—in quantities. we are compelled to make room for them. This necessitates a quick closing out of all broken lines and discontinued styles.

Included are best quality coutil and batiste—in pink, blue and white—for slender, average and stout figures.

Ribbon trimmed girdle corsets, French batiste, well boned. These come in white, blue and pink; all sizes in this lot; regularly $1.25 sale price 75c

$1.00 C. B. Corsets 75c
$1.50 C. B. Corsets, $1.15
$3.00 C. B. Corsets, $1.95
$5.00 C. B. Corsets, $3.25
$7.50 C. B. Corsets, $4.75

$1.00 R. & G. corsets 75c
$2.00 R. & G. Corsets $1.35
$3.50 R. & G. corsets, $2.25
The popular La Rosa and Kabo Corsets, regularly $5 and $7.50, $3.25 and $5

Laces Half Price

POINT VENISE and Oriental bands and edges to match, from ½ to 6 inches wide, at Half Price. Allovers at Half Price.

French and German val. laces, dainty patterns, regularly 50c a bolt, special at 25c. Sold only by the bolt.

A BIG assortment of torchons—edges and insertions to match, 1 to 3 inches wide, exact copies of real laces—regularly 15c, at 6c a yard.

Embroidery Sale Monday

SWISS and nainsook bands and insertions, 2½ to 5 in. wide, regular 50c to $1.50 values, at 25c a yard.

SWISS and nainsook edges, from 12 to 18 inches wide; regularly 75c to $1.50, on sale at 35c a yard.

18 TO 27-inch flouncings, sold in a regular way at from $1.00 to $2.00 a yard, on sale tomorrow at 50c.

ALL-OVER embroideries, regularly $1.25 to $2.25, at 65c a yard.

Gloves 95c On Sale Monday



WHEN THE NEW YORK STORE announces a glove sale—or any other kind of a sale, for that matter—women know what to expect. They have learned that this establishment stands for honest merchandise and honest merchandizing methods. Below we tell of four glove items which emphasize the above statement:

TWO AND three-clasp real French kid gloves, every size, nearly all colors—choice of suede or glace. It's a clean-up of odd lots and broken lines—all at 95c a pair.

SPECIAL—$1.50 SILK GLOVES AT 85c

BLACK, white and colored silk gloves; elbow length, double finger tips, best $1.50 quality, on sale tomorrow at 85c a pair.

ONE-CLASP kid gloves, quality for street wear; in tan shades only; regular $1.25 quality in this sale.. $1.15

CAPE walking gloves, elbow lengths, tan shades, popular for street wear; regularly $4.50, at..... $3.85

Women's Knit Underwear

At Fully a Third Less Than Value

WOMEN'S white lisle, white silk and white cotton vests and tights; regular $1.25 garments; specially priced at 95c

WOMEN'S silk union suits, all colors; regular $2.50 quality; special sale price $1.85

WOMEN'S silk and lisle vests and tights, in blue, pink and white; regularly $1.75; sale price $1.35

WOMEN'S pure silk vests, in blue, pink and white; quality sold regularly at $2.75; special at $2.15

(Main Floor.)



See The New Waists

BLACK allover lace and net waists, beautifully trimmed with taffeta bands. Prices range from $9.50 to $18.50.

Ecru net and white lace waists, effectively trimmed with fancy braid and taffeta bands; new Mandarin sleeves; from $6.75 to $27.50.

SPECIAL—$1.50 TO $2.50 WAISTS AT 75c

A lot of white mull and lawn waists; some of allover embroidery; others lace trimmed; the majority of them slightly soiled from handling—75c for choice.

Included in above offer are stylishly tailored madras waists, in black and white dots and stripes.

(Main Floor.)

Hosiery Bargains Monday

A Substantial Saving on Every Pair

WOMEN'S black gauze lisle hose, with garter tops, double soles and heels; quality sold in a regular way at 50c; sale price, 3 pairs for $1.00; a pair..... 35c

WOMEN'S black allover lace lisle hose, also a few embroidered designs; quality sold regularly at 50c a pair; special..... 39c

WOMEN'S lace and embroidered lisle hose; assorted styles and colors; regular 75c quality, on sale at..... 65c

Misses' 25c Hosiery at 19c

MISSES' stainless black ribbed cotton hose; nearly all sizes; regular 25c quality, on sale tomorrow at 19c a pair, or 3 pairs for 50c.

(Main Floor.)

THE NEW YORK STORE

337 SOUTH BROADWAY 339

35c and 50c Veilings ..... 20c yd.

Broken lines of fancy mesh veilings—left from the season's fastest selling 35c and 50c styles, for quick clearance at 20c a yard.

Remnants of chiffon and mesh veilings—all colors and qualities—at half price for quick clearance.

Sweaters Less Than Half Price

Women's all-wool sweaters; qualities that sell regularly from $2.75 to $4.50; marked for quick clearance at..... $1.75

Children's sweaters, in white and gray, with colored collars, cuffs and belts; regularly $1.75; special at..... 95c

THE NEW YORK STORE

337 SOUTH BROADWAY 339

Thursday evening at their home on Orange avenue in honor of their fifth wedding anniversary.

The ladies of the Entre Nous Club were the guests on Wednesday of Mrs. A. J. Swingle, on Appleton street.

Miss Ida Peters of Riverside is the guest of her sister, Mrs. H. E. Smith.

Mr. and Mrs. J. V. Barton are entertaining at a reunion at their home on American avenue, four generations of the Barton family, fifteen in all, some of whom come from Minnesota, Wisconsin and North Dakota. On Thursday Mr. Barton took the entire party in three touring cars on a trip of 200 miles through scenic stretches of orange groves, mountains and sea.

Mrs. R. S. Oakford entertained at dinner Wednesday evening in honor of Mrs. Pet Henry of Oakland, who is visiting in the city.

Miss Olivia Hoisington on Wednesday evening entertained the young ladies of the Phi Alpha Phi Sorority at her home on Chestnut avenue.

The Club Francais were entertained Wednesday afternoon by Mrs. Adelaide Tichenor at her home on East Ocean avenue.

Mr. and Mrs. W. R. Reynolds entertained Tuesday in honor of Mr. and Mrs. John Carveth of Grand Rapids, Mich.

Miss Edith Wood entertained at luncheon Tuesday afternoon in honor of Miss Freda Lodge, who has just returned from Europe.

Mrs. Clay White of Knoll Park was the hostess Tuesday afternoon of the regular meeting of the California Cliff Dwellers' Association. Besides the members present from Los Angeles, the paper of the day was read by Mrs. Green of Los Angeles.

Mrs. W. H. Graham entertained Monday afternoon informally at a Kensington.

Mrs. A. L. Parmley of Magnolia avenue gave an artistic flower afternoon Tuesday in honor of her mother, Mrs. Mary Morgan, who is here for the winter.

Mr. and Mrs. Z. T. Nelson entertained Saturday evening at their home on Signal Hill in honor of their niece, Miss Jane Lynes of Clarksville, Tenn., who is spending the winter in California.

Miss Anna Heller entertained a group of young ladies Saturday afternoon with a spiderweb party.

Mrs. G. C. Burbank entertained a dozen ladies informally Saturday at her home on East Ocean avenue. Among the guests was Mme. De Blumenthal of Pasadena.

Misses Mary and Madge Adams entertained at luncheon Sunday in compliment to Miss Snow Longley of Los Angeles.

Miss Gladys and Veda White entertained the young ladies of the Kappa Kappa Krowd Saturday evening in honor of a former member, Miss Fay Benson of Riverside.

Mrs. Emma L. Fay was hostess at a week-end dinner in compliment to Miss Grace Moore, a bride-elect, who will leave soon to reside in San Diego.

Chatsworth.

MR. AND MRS. CLAUDE TREXLER of Chatsworth entertained of Los Angeles. The rooms were decorated in red, white and blue. In the dining-room, where the refreshments were served, a festoon of red and white crepe paper was extended from the ceiling to the doors and windows. In the center of the table was a cherry tree, from which blue ribbon was extended to forty plates.

Corona.

SEVENTY-FIVE guests were entertained Thursday evening with a musicale, given at the Frank Scoville home, by Misses Scoville, Booth, Lyman and McNeil, assisted by Mmes. Charles and Arthur Dickinson.

The Woman's Improvement Club observed "Patriotic Day" Tuesday afternoon with Mrs. W. J. Pentelow.

Cards have been received here announcing the marriage in Ocean Park of Miss Flossie Hancock, formerly of Corona, and J. E. Thomas.

James Hoffman, father of A. T. Hoffman, was given an "orange party" Friday evening, as a surprise on his birthday anniversary.

The Epworth League of the Methodist church entertained thirty of the oldest members of the congregation Saturday at the homes of Mmes. D. E. Newton, Frank Thompson and O. H. Bell.

Riverside.

THE largest society affair of the week was the Monte Carlo whist party given by Mrs. Robert Lee Bettner at her home on Magnolia avenue, for a small company of friends from out of town. Covers were laid for Mr. and Mrs. Dwight Hart of Los Angeles, Mr. and Mrs. H. G. McCall of St. Paul and Miss Hazel Runge, Miss Sue Brown, Miss Fane McLeod and Harry F. Brown of Minneapolis.

The wedding of Miss Louise M. Bitzberger and Albert G. Hotchkiss took place Wednesday evening, at the home of the bride's parents, Mr. and Mrs. Charles Bitzberger, on Fifth street. The ceremony was performed by Rev. Dr. Bovard of the University Methodist church, in the presence of a large company of friends and relatives. The bride was attended by Miss Ethel Bitzberger, her sister, as maid of honor, and Miss Ruth Hotchkiss, sister of the groom, as bridesmaid. Both wore white lingerie gowns and carried bouquets of white carnations. Ralph Hotchkiss was best man. The bride wore a gown of white satin and lace, with veil and orange blossoms. Following the ceremony a reception was held, at which the bridal party received with Mr. and Mrs. Bitzberger. The rooms were decorated with palms and white flowers. Mr. and Mrs. Hotchkiss left on a wedding trip to Yosemite, and will be at home after April 1 at 3660 Fifth street, Riverside. The bride is a graduate of the Riverside High School, and has been prominent in society circles. The groom is a graduate of Pomona College, and is now engaged in the orange business.



SAVE THE COUPONS

ZEE-NUT

FOR SALE EVERYWHERE 5¢

W. P. CHASE CO. 420-22 S. BROADWAY LOS ANGELES, CAL.

TEL F 6325 MAIN 6243

Society.

mer pastor of the church, was the officiating clergyman. The bride's attendants were her sisters, Miss Serena Bitzberger and Miss Adella Bitzberger. The groomsmen were Charles McAllister and Henry Gerherdt. Preceding the ceremony Miss Esther Bitzberger, sister of the bride, sang "Oh, Promise Me." The wedding music was played by Miss Eva Hotchkiss, sister of the groom. Mr. and Mrs. Hotchkiss will live in Riverside and will be at home at No. 351 Center street after March 15.

The Ladies' Aid Society of the First Methodist Church gave a social in the church parlors Tuesday evening for the members of the church and congregation, with the new members as special guests. To an informal programme, Miss Bessie Locke, Mr. Martin, Misses Maude Brainard, Myrtle Flagg, Bessie Locky and Irene Gale, Mrs. McClure and the pastor, Rev. Robert S. Fisher, contributed.

A tacky social was given Tuesday evening by Ungava Chapter, Order of the Eastern Star, at Masonic Hall. An old-time spelling school, drop the handkerchief and other old-fashioned games were the amusements. The prizes for the tackiest-looking costumes were awarded to Mrs. Huida Chamblin and E. W. Tucker.

The Red, White and Blue Club was entertained Friday afternoon at the home of Mrs. W. B. Johnson, at No. 1130 West Seventh street.

Monrovia.

MISS MARGARET SCARBOROUGH, who will be a March bride, has been the recipient of social honors the past week. Tuesday afternoon the Hatchet Club, of which Miss Scarborough is a prominent member, entertained for her, and on Thursday Miss Bynum gave a charming affair at her home on Banana avenue, at which Miss Scarborough was the guest of honor.

Dr. and Mrs. L. N. Wheeler entertained the "Don't Worry Club" Monday evening at their home on South Myrtle avenue. Among the guests were: Mr and Mrs. C. C. Bowerman, Mr. and Mrs. K. E. Lawrence, Mr. and Mrs. George O. Monroe, Mr. and Mrs. C. H. Reed, Jr., Mr. and Mrs. Montague H. Graham, Mr. and Mrs. Charles J. Dash, Mrs. C. S. Squires, Mrs. Emily Wheeler, Miss Pearl Stark and George R. Lawrence.

Capt. and Mrs. T. R. Crandall gave a dinner on Monday evening in honor of Mr. and Mrs. Will Knight of Portland, Or. Among other guests present were Arthur Card of Tacoma, Wash.; Mr. and Mrs. Card and daughters, Misses Martha and Gertrude of Monrovia.

Mr. and Mrs. B. S. Dacies Mr. and Mrs. F. N. Hawes and Mr. and Mrs. A. J. Everest formed an automobile party that spent the week's end in Riverside.

Mr. and Mrs. C. E. Slosson and Mr. and Mrs. C. F. Moore were guests over Sunday at the home of George T. Barr at Ontario. The trip was made in an auto, with stops with friends en route.

Mrs. A. J. Little gave a dinner Saturday evening in honor of her natal anniversary at her ranch home on West White. Among the guests present were Mr. and Mrs. H. K. Shields and Mr. and Mrs. H. Russel Price of Los Angeles.

Mr. and Mrs. Clyde L. Daniels of North Ivy avenue gave a dinner Wednesday in honor of a party of eastern friends, who are spending the season in California. The decorations and menu served were emblematic of the Golden State.

Mr. and Mrs. Ralph Metcalf of Greenfield, Ill., are guests of E. E. Rives at his home on East Lime avenue.

Downey.

THE Ladies' Saturday Afternoon Club gave the second of this season's musicales last Friday evening at the Odd Fellows' Hall. The programme included contributions by Miss Lulu Hughes, Mrs. J. H. Ardis, Misses Mae and Zeekie Brunson, Mr. Kerr, Mmes. Ardis and Mather, Messrs. Strine and Kuehny, Misses Jo Harris, Mildred Church, Ethel Ardis and Elma Scott, and Bessie Harris.

A surprise dinner was given Monday evening at the home of the Misses McKellar in honor of the birthday of Miss Margaret Herskovitz. Those present were Misses Edna Hare, Lottie Beard, Augusta Anderson, Maude Peters, Irene and Gazelle Herskovits, Ruth Steel and Lizzie Foster. Later in the evening Mr. and Mrs. A. G. Grant, Mr. and Mrs. J. W. McKellar, J. H. Strine and Dr. Ryan were also entertained.

Miss Maude Peters left Friday for Berkeley.

Mr. and Mrs. Alonso Strine of Los Angeles were guests at the home of D. L. Strine the latter part of last week.

Miss Elma Smith is spending a few days at Chatsworth, a guest of L. V. Glasscock and family.

Richard Hardy of Los Angeles was a visitor at the home of George R. Beard in this city Sunday.

Hemet.

MRS. J. H. BOTTERELL and the Misses Botterell entertained at cards Thursday afternoon. Present were: Mmes. Tomlinson, Stone, Hannahs, of San Jacinto; Mathews of San Jacinto; Allen of San Jacinto; Trites of New Brunswick, Canada; Dow, Fast, Elise Wedemeyer, Dukes, Trowbridge, Hyer, Clarke, Fricker, Hubert, Myers, Herman, and the Misses Clarke, Leever, Weathered, Wilson and Rickard.

Mrs. Charles Fricker entertained informally at cards Wednesday afternoon the members of the Merry Wives' Card Club being her guests.

Mrs. P. N. Myers has visited in Los Angeles the past week.

Mrs. T. B. Clark of Los Angeles is a guest of her son at Hotel Hemet.

H. E. Millington and Cyril and Sidney Millington have arrived from England, and are staying at Hotel Hemet.

E. B. Smith spent Monday at Riverside with friends.

N. W. Ranger and wife and J. P. Eckleen and wife of Los Angeles have been guests at Hotel Hemet this week.

George A. Nelson and wife and Hugh W. Nelson of Goldfield, Nev., have spent the week at Hemet.

F. W. Palmer and M. E. Titus of Montevideo, Minn., are spending the week-end here.

Huntington Park.

THE Women's Club met at the home of Mrs. G. B. Lillie, Pacific boulevard, Tuesday. Among those who took part in the programme were: Mrs. J. H. C. Wilson, Mrs. S. Clarke, Mrs. Van Loon, Mrs. Porter, Mrs. N. Schuyler, Mrs. J. S. Hadden, Mrs. Gilbert, Mrs. G. B. Lillie and Mrs. C. F. Ritter.

Mrs. J. H. McCord held a reception at her home in Huntington Court on Wednesday evening, in honor of her daughter, Mrs. Mennig, of Des Moines, Iowa.

Miss Grace Evans of Rugby avenue on Friday entertained a party of twenty-four young lady friends from Los Angeles, Pasadena, Huntington Park and the East.

Claremont.

THE freshmen were entertained Saturday evening by Mrs. Maynard with a children's costume party. A surprise had been planned by several members of the class, who presented the farce, "A Mouse Trap." Those taking part in the farce were Miss Marjory Maynard, Edith Barth, Elizabeth Chapman and Miriam Colwell and Roland Valld.

Miss Helen Salisbury of Los Angeles has been visiting the Misses King the past week. Miss Margaret King who was seriously hurt by falling from her buggy is slowly improving.

On Monday evening Prof. Staples of the music department gave a violin recital, assisted by Mrs. Frampton as pianist. The programme consisted of representative selections from the great composers of violin music.

Mrs. Olney of Oakland, formerly Miss McLean, dean of women of Pomona College, is the guest of Mrs. Salina M. Kinney.

Mrs. R. S. Bassett of Los Angeles visited her daughter, Maude Bassett, the past week.

Miss Leona Riggs of Redlands was in town the past week visiting some of her former classmates of 1910.

Miss Marion Kinney, Wellesley '83, has returned home from her trip around the world.

Mr. and Mrs. Robert Belcher and their daughters, Minnie and Nina, entertained a party of college people Saturday evening at their home on Harvard avenue.

Mrs. Stevenson with her children who have been staying at the Claremont Inn during the winter has gone to Pasadena.

Miss Josephine Davis, '08, has returned to resume her studies from her home in Pasadena, after an illness of several weeks.

Azusa.

MRS. DANA C. KING opened her home at No. 520 North San Gabriel avenue, Saturday afternoon to a number of friends in honor of Miss Edith Powell, whose marriage to Harry D. Raney is to take place March 5. The guests were Mrs. William Spaulding, Mrs. O. Raney, Mrs. P. C. Daniels, Mrs. McMahon, Mrs. Coffin, the Misses Edna Gearhart, Jane Spaulding and Nell Hoag of Los Angeles; Mrs. Cox and Mrs. Daly of Long Beach, Mrs. W. M. Busnold of Covina, Mrs. R. W. Hamlin, Mrs. W. Howard, Mrs. W. P. Nye, Mrs. J. T. Lindley, Mrs. E. V. Rice, Mrs. H. M. Coulter, Mrs. E. P. Hubbard, Mrs. E. C. Thomas, Mrs. McNair, the Misses Clara Meeder, Virginia Whitcomb, Grace Fuller.

Mr. and Mrs. O. F. Wright and Mr. and Mrs. T. F. Heth were at home to the members and friends of the Methodist Church Thursday evening, in honor of their wedding anniversary, the twelfth of Mr. and Mrs. Wright and the sixteenth of Mr. and Mrs. Heth.

Mrs. O. F. Wright and Mrs. H. L. Ward entertained about forty ladies of the W.C.T.U. at her beautiful home on Alosta avenue on Wednesday afternoon. The programme consisted of piano solos by Mrs. McQuiddy and Miss Daisy Wright.

Mr. and Mrs. E. C. Thomas entertained a company at whist Thursday evening, five tables of players participating in the games. The guests were Messrs. and Mmes. D. D. King, E. V. Rice, S. A. Ellis, W. P. Nye, H. C. Bowers, A. Katz, L. P. Mitchell, Misses Grace Fuller, Dora Ketchum, Mrs. Wahlgomott, Messrs. A. M. Brown, I. W. Ketchum.

Colton.

A DANCING party was given in Masonic Hall Friday evening by the young married men of the city, including Messrs. W. B. Culross, G. M. Green, I. C. White, E. C. Merryfield, O. B. Crawford, Seth Hall, I. M. Knopsnyder, J. J. Andrews, C. B. Fuller, W. M. Glasscock, F. Mitchell.

Percy Danes, who left in the past for the northern part of the State to reside, was given a pleasant surprise party recently at the home of Mr. and Mrs. S. E. Potts, on the terrace.

Miss Willie Underwood, W. A. Post and Mr. and Mrs. R. C. Woodburn attended the Eastern Star card and dancing party, given at San Bernardino Wednesday evening.

Mr. and Mrs. Seth Hartley entertained the young married men, and their wives, Wednesday evening at their home, corner of Ninth and F streets. Five hundred was the game of the evening.

Mrs. Harry York and Miss Ella Holland have issued invitations to an "at home," to be given at the home of the latter next Tuesday evening.

The following composed an auto party to Riverside, Wednesday evening, to see Mary Mannering: Mr. and Mrs. M. A. Hebberd, Mr. and Mrs. C. B. Fuller, Mr. and Mrs. M. C. Butterfield, Mrs. C. B. Stebbins.

Mrs. Homer King entertained the Women's Missionary Society of the Advent Church Wednesday afternoon.

Rialto.

MRS. B. E. SIBLEY of Sycamore avenue, entertained a number of her friends Monday afternoon, with an informal tea given in honor of her house guest, Miss May Love of Norwich, Ct.

An event of the week was the entertainment at the Congregational Church Monday evening, by Miss Nellye Dickerson, teacher of elocution at Occidental College, assisted by Mrs. Macrea and the Misses Scharle.

Hager, Jack Cowan and Lester Humphrey, formed an automobile party Saturday evening, and drove to San Bernardino to attend the opera.

Mr. and Mrs. Ira Matterson and sister, Mrs. Nora Gould of Grand Rapids, Mich., were guests the first of the week at the home of Albert McIntyre.

J. H. Mann of Covina spent Monday in Rialto the guest of his brother, C. C. Mann.

The home of Mr. and Mrs. Litts was the scene of a surprise party, given on Saturday afternoon by Mrs. Litts to a number of the young girl friends of her daughter, Miss Beaufort Litts. The affair was to celebrate Miss Beaufort's thirteenth birthday.

Mr. and Mrs. Harry Allison returned Tuesday evening from their trip to San Diego, and are now at home to their friends in San Bernardino.

The home of Charles Fisher was the scene of a party Wednesday evening, when a number of his friends gathered to remind him of his birthday anniversary.

Mrs. J. M. Lee of Sierra Madre was the guest of Mrs. B. E. Sibly, Tuesday.

Mr. and Mrs. John Pease have returned to their home in Gypsum, Kan.

Rev. T. M. Price of Highland was the guest of Rev. James H. Lash Wednesday.

Mr. and Mrs. Allen Weir of Fresno, O., arrived Thursday, and are guests of Mr. and Mrs. J. C. Boyd.

Mr. and Mrs. F. P. Dunlap returned Thursday evening from Redlands, where they have been since Monday, visiting their daughter.

Mr. and Mrs. W. L. Colyer have returned, after a week's visit to Los Angeles and Coast towns.

Mr. and Mrs. Frank Jones and little son returned to their home in Pasadena.

SINNER AND SAINT REJECT FORTUNES

STRANGE CHOICE OF YOUNG WOMAN OF GENTLE BIRTH.

Refuses to Accept Legacy of $80,000 Left Her on Condition That She Abandon Her Dissolute Life and Return to Her Home—Young Man Turns His Back on $150,000.

[SPECIAL CORRESPONDENCE OF THE TIMES.]

LONDON, Feb. 4.—Human nature abounds in startling contrasts, but seldom are its contrasts so strikingly revealed as in two cases which have just come to light simultaneously. In each of them the person concerned has rejected a considerable fortune, but for reasons which are as wide apart as the poles. In the one instance a young woman of gentle birth and breeding and good education has refused to accept a legacy of $80,000. In the other, a young man who enjoyed equal advantages in his youth has turned his back on $150,000.

The young woman has rejected her legacy because the condition attached to it is that she shall abandon her dissolute life and return to her father. The wages of sin have not brought her ease and luxuries. She lives in sordid poverty and the vilest of her sex. But the prospects of affluence do not tempt her, because she has a stronger motive to gratify—revenge. "I have been driven to what I am," she says, in effect, "through the faults of others. If my relations grieve for me, they deserve to grieve. That my dishonor may also be their dishonor I shall remain an impenitent and unreformed Magdalene. In no other way can I be avenged on them."

The young man has rejected his legacy because the condition attached to it is that within ten years he shall return to the religious faith in which he was brought up. He says he prefers the satisfaction of being true to his conscience—of following the "inward light"—to all the good things that riches might buy for him. He refuses to abandon his principles to escape poverty. What a sermon moralists might preach on the difference between the sacrifice made by the sinner and that made by the saint!

Four years ago the young woman, whose case presents such a curious psychological puzzle, was one of the belles of her native Welsh county. Dowered with rare beauty, tall, graceful and accomplished, she had scores of admirers. The suitor whom she preferred turned out to be a scoundrel. He won her heart only to play her false. Her family did what respectable families usually do in such circumstances. They made things just as hard for her as they could. The man is probably still one of the pets of society. If he isn't, it isn't because of the episode which has wrecked a woman's life. Embittered and rebellious, the girl left her home and plunged into the depths. Too late her relations relittle while ago her mother died and in her will bequeathed her $80,000, subject to the conditions which I have stated. Her broken-hearted father, a retired colonel in the British army, was more than willing to take her back. Time and sorrow that have whitened his hair and softened his stubborn pride.

It took some time to find the girl. It was discovered that she was living in Cardiff, in Mary Ann street, a loathsome thoroughfare of moral lazarhouses. Despite the life she has led, disgrace's effacing fingers have not wholly swept away "the lines where beauty lingers." Her slum women associates speak of her with frank admiration as "Lil the Lady." The police, too, say that even in her most abandoned hours, when she is giving them the most trouble, it is easy to see that she is not like the rest.

How different was shown by her reception of the message which told her of the fortune which was hers to claim; of the home where she would be gladly welcomed back. "I don't want the money; it comes too late to do me any good. My heart was broken; let theirs break, too. Money cannot compensate me; let them keep it. I shall drink my cup of bitterness to the dregs; so shall they. Revenge is all I have left to live for."

Surely, not even in the pages of fiction, did a woman ever adopt a stranger method of revenge. She sacrifices a fortune and elects to lead a life of un-

Spier
Established 1884
Importer and Ladies' Hatter
Third Street at Hill Street
Spier
Established 1884
Third Street at Hill
Leading Ladies' Hatter and Importer

OUR chief designer, late of Maison Renard and Maison Virot, Paris, has returned.

The Madame, with the assistance of our Paris Office, visited the leading Modistes for the newest Parisian ideas, and selected fifty Models, which are here for inspection and criticism.

With the double advantage of a Paris office and our designer direct from there, our patrons are assured that they can see here the very latest modes, at about the same time as shown in Paris.

Tailored effects of our own design are Exclusive and Smart.

Sole agent for Croft's Turbans.

Style and Material considered, our price is reasonable.

VISIT MY SHOP.
I Claim to Sell the Best
Sample Shoes
Made for Ladies for $2.00 A Pair.
For Men $2.50 A Pair.

I CLAIM THEM TO BE REGULAR $3.50 to $6 Values
Let me prove this to you.
Harry Magill
3d Floor Laughlin Bldg., 315 S. BROADWAY. Over Ville de Paris.
TAKE ELEVATOR.

Hay's Hair Health
Never Fails to RESTORE GRAY or FADED HAIR to its NATURAL COLOR and BEAUTY
No matter how long it has been gray or faded. Promotes a luxuriant growth of healthy hair. Stops its falling out, and positively removes Dandruff. Keeps hair soft and glossy. Refuse all substitutes. 2½ times as much in $1.00 as 50c size.
IS NOT A DYE.
Philo Hay Spec. Co., Newark, N. J.
50c and $1.00 bottles, at druggists'
At Owl Drug Co.'s Stores.

NEVER $3.00 LA TOUCHE'S $2.50 HAT STORE 256 S. BROADWAY
5000 Hats One Price

7th Annual Display.... and Sale
Natural Gray and Natural White
Hair Pieces

THE collection comprises switches, janes, waves, puffs and pin curls in every shade of natural gray and natural white.
It is the most complete gathering of high class fashionable hair pieces shown anywhere west of Chicago.
We invite you to come and see the display while it is at its best. A handsome souvenir will be given to every visitor.
If you need a gray or white switch, you will have no difficulty in securing a perfect match for your own hair here—and we think you will find our values the best in the city.
Our special switch and jane at $5.00 are certainly not to be duplicated in Los Angeles.
Gray Finger Puffs 50c
This is just a special for this week. It will pay you to take advantage of it.
Weaver-Jackson Co.
The Gray Hair Store 443 South Broadway
MAIL ORDERS PROMPTLY FILLED

Suit Sale.... Extraordinary

A sale with a reason behind it. A sale that offers you an opportunity to secure a stylish high-grade suit right at the beginning of the season, for about the same price you'd expect to pay at a clearance sale.
New York garment makers with whom we placed our orders have been shipping ahead of time, consequently we have more stock on hand than we can take care of conveniently. In order to sell out a lot of suits quickly, we inaugurate this big special sale beginning tomorrow morning. Be on hand early to secure the swellest suits.
Suits Worth $30 and $35 at $22.50
A great variety of suits in plain and fancy Panamas, wool, Rajah, plain serges and novelty stripes and checks; semi-fitting jackets, tight-fitting jackets, butterfly suits, dip front effects—a collection that includes all the really desirable new styles for spring wear. None but high-class garments in the lot, carefully tailored and faultless in fit and finish. Jackets are all silk lined and trimmed in the very latest styles. Suits that can't be duplicated anywhere for less than $30 and $35, go at $22.50.
Suits Worth $25 at $15
Another lot of suits, mostly semi-fitting effects in plain and fancy Panamas, stripes, checks and fancy novelties; jackets are full silk lined; skirts are either gored or pleated with folds on bottom. Suits bought to sell at $25, will be sacrificed for a few days at $15.
Paris Cloak & Suit Co.
252 So. BROADWAY

Marvel's Spring Millinery OPENING Monday
¶ Delightful music will be furnished from 10 a. m. to 12 m. and from 2 to 5 p. m.
¶ A pleasing souvenir of the occasion will be presented to every visitor.
¶ This special opening includes the Bargain Basement as well as the Main Salon. A rare fashion treat is assured. You are personally invited to come.
MARVEL MILLINERY
241-243 So. Broadway



display while it is at
be given to every
you will have no
for your own hair
values the best in
00 are certainly nee
50c
to take advantage of it.
n Co.
443 South Broadway
ILLED



POPPING.

KES AT WAR IN FAR ITALY.

lors Form League to Resist Marriage.

Maids in Combine to Catch Husbands.

Society Triumphs Over Masculine.

CORRESPONDENCE OF THE TIMES.]

, Feb. 24.—In Italy certain doc- are making considerable prog- which show that Italian and n ideas on martimony are dia- ly opposed. Here the men com- resist all temptation to marry, e women have formed an asso- to compel their male friends to them. In America, if I mistake e man has to sue hard for a

achelors of the north of Italy, ingle masculine bliss is partic- ppreciated, have formed a so- th many branches, and have d their fifth annual congress, e at Padua. The life of the however, dates back considera- ber, as it took some time for l idea to sink into the mascu- d with all its vast possibilities, from responsibilities more berty, gayety, and no curtain These appealed so thoroughly lors in the north that the so- w numbers 400 members, but, re is a rift within the lute. er how opposed they may be duties of a married life, the desire to enjoy feminine so- t the ladies decline to encour- irers who have no serious in-

ANKER FOR SWEETS.

iety was founded by a certain Trelussa, whose pitiful story e blood of all true bachelors Trelussa, who, by the way, is some, but possessed of some as engaged to a pretty peas- below him in station, and the day was fixed. When the uld-have-been-happy day Trelussa was awakened by a on his door. He hurried into and opened the door to find t a bundle containing the not gifts he had bestowed upon heart, and a letter saying she dy married to the man she on her way to America. Thus mic was formed. He was d out by other victims of



nionio Trelussa,
nd president of the Society lors, which is waging a vig- mpaign against matrimony.



Assunta Bessi,
president of the Good Hope Club, an organization of Italian maidens to facilitate the catching of husbands.

erday and wiles, and over ne and pipes the club was which was born as the "So- chelors," for the protection . But as can easily be un- they have no bitter or last- , and they hankar after of feminine companionship, its responsibilities. produced frenzy at the con- ion, the older members re- the younger for breaking the which forbid platonic friend- "perilous woman." The bachelors contended that if not marry they were quite r rights, and called upon all ch which is to be introduced ent, obliging unmarried men married women, whose rep- ay have injured. This dras- makes bachelors, even out- which have "combined" their shoes. But there is n yet. In Italy there is p between a contemplated complished bill, and very between the cup and the by when the contents of the ter. The bachelors may find approaching" the Deputies several districts, and moral d pressure can be made to way. The congress decided ry influence in its power to n legislation, and the skit- sters have meanwhile prom- nduct themselves with more

CHARMERS CAN'T GO.

ous congress also agreed to a fund to be used in what- may seem best to prevent of the society who develop al tendencies from taking plunge. The man who shows pproaching to Cupid will be ecuted, and if he seems peni- ent, and if he seems penni- fund will be drawn upon to him to go where his charmer low, even to America, where ociated bachelors live. But will have to be carefully doled ire what is to prevent a who desires to change his even pretending to be in love allowing himself to be per- make himself scarce? bachelors of Northern combining to protect them- st the eternal feminine, of Southern Italy are doing n forward their matrimonial A rush in full swing in Rome of others farther south, and masculine captives with a t. The spider and the fly are

FLIES SPIN WEBS.

club is called the "Good and has really justified its The latest bait has proved

FROSTY.

CALIFORNIAS HOLD UP BEST.

ORANGE MARKET WEAK, BUT OUTLOOK IS PROMISING.

Holiday Influences and Excessive Cold Combine to Lower Prices in Gotham, but Effect Is Only Temporary—Black Eye for Floridas and Porto Ricans.

[SPECIAL CORRESPONDENCE OF THE TIMES.]

NEW YORK, Feb. 24.—Holiday influences and unsettled weather reduced the demand for oranges during the week just closed and sales have been rather weak and at somewhat lower prices. Floridas, in some instances have been disposed of below the cost of production. In fact, they have been the hardest hit of any variety offered.

Porto Ricos are nearly out of the market. Small supplies are still coming, but they cut little figure in the trade.

Buyers are not taking hold as freely as they might. This is particularly true of the retailers. Street men, however, have been operating actively and their carts are piled high with tempting fruit. Floridas are no longer offered by these peddlers as the Californias are so much better in appearance and in selling qualities.

Unquestionably the market centers wants to attract trade will invariably display this product.

The orange trade has been somewhat affected during the past week by the influx of apples, which are arriving in larger quantities than at any previous time this season. Strawberries are coming more freely, too, and the price is falling. Cranberries are all gone, which will help the orange trade to some extent, though the competition since the last season opened has been less severe than in past years.

The outlook is very favorable and after the unpleasant weather conditions pass, the trade will settle down to the activity which receivers and dealers have predicted ever since the bine to give the California fruit even more prestige than it has already achieved.

Some of the southern crop has arrived in poor condition, as the effect of the cold. Some Floridas are almost entirely without juice because they were frozen in transit, or chilled on the tree. Dealers make a mistake in offering such fruit. It injures their business by creating an unfavorable impression among consumers. Some New York retailers, unfortunately, are unscrupulous and would sell anything that yielded a profit. Happily the inspectors of the Board of Health are active and this sort of dealing is frowned upon so severely that it has to be done

American cities have been discarded in all the important cities of Europe as being a menace rather than a protection to life and limb. In Berlin and in most other large European cities the "Liverpool fender" is in general use. This Liverpool fender is an unpatented device invented by Mr. Bellamy, the Liverpool tramway manager. Since its introduction 415 persons have been pushed off the track without a single failure and seldom with any injury. It consists simply of boards completely boxing in the truck, with belting below the bottom edge and rubber hose on the rounded ends of the long plows. It is called the "plow wheel guard," and simply

Big Sale of Taffeta Ribbon

Three thousand five hundred yards of Chiffon Taffeta Ribbon in widths 2½ to 6 inches. All popular spring shades—blue, pink, reds, etc.; also black and white. Bought at a price that enables us to place the entire lot on sale as a leader Monday, per yard..... **14c**

Gibson Waists

New White Linen Shirts, Gibson effects, prettily tucked and embroidered. They're to be very popular this spring. Prices range $3.50 to $7.50.

Rug Bargains

GRANITE ART SQUARES

3-ply, fast color Granite Art Squares. good patterns. Fine for dining and bed rooms. To close out the lot Monday—at—

6 by 9-foot rugs, $2.50 values..$1.75
7½ by 9-foot rugs, $3.50 values $2.75
9 by 9-foot rugs, $4.25 values..$2.95

Carpet Samples 49c
VALUES TO $1.75

Yard lengths of fine body Brussels Carpet, values to $1.75. Monday, per sample..... **49c**

$15 Brussels Rug $10
8.3 BY 10.6 ROOM SIZE

Room size Tapestry Brussels Rugs; handsome designs, $15.00. Special Monday only..... **$10.00**

Cork and Oil Linoleum 39c
55c AND 60c VALUES

Pure Cork and Oil Linoleum in lengths from 2 to 8 yards; worth 55c and 60c. Special, square yard, Monday..... **39c**

Matting Rugs 65c
WORTH 98c

An unlimited assortment of handsome designs in Matting Rugs, size 36x72; a great rug for wear; fast colors; 98c values, for..... **65c**

Clearing Out an Immence Fancy Line of

Back Combs
At Less than Half

$3.50 BACK COMBS in shell and amber, plain gold bands, filigree and stone set. This lot on sale Monday at, each..... **$1.39**

BEAUTIFUL COMBS, ranging in price from $4.00 to $5.00, both shell and amber, very pretty designs, Monday at, each . **$2.39**

$5.25 TO $8.50 COMBS. A splendid assortment of designs set with rhinestones, elaborated with raised gold bands. Monday, choice of the lot..... **$3.59**

Suitings Monday

$1.25 quality in tan, reseda, blue and gray; excellent for skirts or suits. Monday, per yard..... **75c**

$3.00 Chiffon Broadcloth in splendid weight for suits or coats; good rich finish, well assorted colors. Monday, per yard.... **$1.85**

50c Colonial Mohair Dress Goods in plaids and checks. Monday for..... **35c**

50c All Silk Lining Taffeta in colors and white, splendid wearing quality. Will not cut or break. Monday, per yard..... **41c**

15c and 20c LININGS, consisting of spun glass, glimmer glass and percalines in pink, red, blue, purple, lavender and yellow. Monday..... **10c**

Ladies' Muslin Drawers

Trimmed with lace embroidery insertion and fine tucks, both open and closed styles; assortments worth $1.50 per pair..... **73c**

75c Drawers reduced to..... 50c

50c Fleece Lined Vests 35c

Good weight, fleece lined, finished with silk tape at neck. For Monday only at this price.

Sleeveless Vests 25c

Fine new lot of low neck, sleeveless, and short sleeve Vests, all sizes 4 to 9, and an excellent number for the price.

Double Trading Stamps Until Noon, Monday

5c Spool Cotton, in black and white, Monday, per spool, Limit of 4 spools to a buyer.	3 Cents
Black Corset Laces, 3 pairs for	1 Cent
35c Hose Supporters,	25 Cents
75c Silk Pillow Cord, with Tassels,	59 Cents

Lane's
327-29 S. BROADWAY



25c Sale of Flowers Starts Monday

Values at $1.00 and Over

6000 Bunches of Fresh New Spring Flowers on Sale at About 1-4 Their Regular Val.

Over 500 dozen flowers bought from a leading San Francisco jobber. Several lines of high class samples included in the lot. The assortment consists of every wanted flower, large and small. Rich plain and shaded colorings—splendid materials, large fine bunches. Some foliage in the lot. Not a bunch in the entire assortment worth less than 50c; many worth to $1.00 and over.

Monday Per Bunch 25c



Advance Spring Styles
In Ladies' Strictly High-Class Tailored Suits

All the satisfaction and none of the annoyances of a made to measure garment will be found. Styles authentic. Materials most desirable. Workmanship the best and prices as low as we can consistently make them.

20c Embroideries 8 1-3c

Nainsook and cambric embroideries, with insertion to match; all good firm edges; 3 to 9 ins. wide.

$1.00 Flouncings 25c

Swiss flouncings, 18 inches in width; also narrow edges in swiss nainsook and cambric, with insertion to match. All at one price, Monday..... **25c**

$1.25 ALL-OVER EMBROIDERIES in swiss nainsook and fine cambric, in splendid patterns, 36c yard..... **69c**

CHIFFON DRAPES of excellent quality chiffon cloth, with pretty embroidered and hemstitched edges.

$1.75 Drapes.....79c
$2.25 Drapes.....$1.19

25c and 15c Laces 8 1-3c

German and French Valenciennes Laces and Insertions to match, ⅛ to 1¼ inches in width, also platte vals. and Point de Paris, 2 to 5 inches wide, with insertion to match. All at one price Monday, per yard..... **8 1-3c**

NEW BLACK TRIMMING BRAIDS ¼ to 3 inches wide, priced at 5c to 50c per yard.

Suits at $25.00

Short Coats Suits of popular wool Rajah in tans, browns and mulberry; stunning little 1-button cutaway styles; unique trimming effects of silk braids and fancy buttons; silk lined.

Also wool serge and Panama Suits in plain and invisible stripe, navy blue, short and mid length coats in strictly tailored semi-fitting styles constitute a line you'll find hard to duplicate at the price.

Suits at $22.50

Well tailored suits of fine Novelty Cloth; brown, gray, green stripe effects, and fancy mixtures; lined with Skinner satin and very effectively trimmed with bias folds of self. Full skirts with deep fold at bottom. Here's style and economy to a superlative degree.

A Clearance Sale of Covert Coats

Short Covert Jackets in form-fitting styles; silk lined, strapped seams, very appropriate for immediate wear. Sizes 38, 40 and 42; worth $12.50 to $20. Monday, each ... **$9.95**

$25.00 Suits $14.95

Short and medium length Coats Suits in cheviot and vicuna cloth, in assorted colors and mixtures. Some strictly tailored, others very prettily trimmed with soutache and fancy braid. These are winter styles, but the materials alone could scarcely be purchased for this price.

$15 and $20 Suits $9.95

Short Coat Suits in black and light colors, variety of styles, neatly trimmed. For service their equal cannot be found at anything like this price.

$40 and $45 Broadcloth Suits $19.95

Chiffon Broadcloth Suits, handsomely trimmed and lined. Mid length suits of cheviot and broadcloth; silk lined throughout. Priced to close at $19.95.

Hair Goods

Fine lot of Switches, Pompadours and Puffs, reduced to near cost all this week.

Monday Candy Special
Pearled Peanut
20c per pound

Dr. A. F. Jett

GRADUATE SURGEON CHIROPODIST. Permanent relief from foot ills.

5c Ivory Soap 3 1-3c

Monday while 500 bars will last, 3 for 10c. Limit of 3 to a customer.

Pears' Unscented Soap	12c
471f White Rose Glycerine Soap	12c
Burt's Tar and Egg Shampoo	12c
25c size Lyons' Tooth Powder	12c
25c Euthymol Tooth Paste	12c
Mennen's Talcum Powder	12c

Picture Framing at 25 per cent Off

5c Composition Books	3c
50c Envelopes, ¼ thousand	30c
Crepe Paper Napkins per hundred	10c

Sample Wool Blankets at Cost

A chance of a lifetime to buy fine white Wool Blankets at cost; slightly soiled on outside edges:

$8.50 Sample all-wool Blankets, pair.....$6.35
$7.00 Sample all-wool Blankets, pair.....$4.95
$5.00 Sample all-wool Blankets, pair.....$3.95
$4.25 Sample wool Blankets, pair.....$2.95

Yard Wide Silkolines 9c

12½ and 15c values. Yard wide fancy figured and plain silkolines. These are absolutely the very best quality, worth 12½c and 15c. Monday per yard, 9c.

Sheets and Pillow Cases
AT BARGAIN PRICES

The well-known Pequot brand of bleached Sheets:

63x90, each 65c
72x90, each 75c
81x90, each 85c
90x90, each 95c
90x99, each $1.00

Pillow Cases

Linen finish bleached Pillow Cases, with hemstitched ends:

Size 42x36 inches, each.....12½c
Size 45x36 inches, each.....15c
Size 48x36 inches, each.....18c
Size 52x36 inches, each.....21c

Table Damask

54-inch, unbleached, per yard...45c
68-inch, unbleached, per yard...75c
70-inch all linen damask, yard..98c
72-inch all linen damask, yard..$1.15
72-inch all linen damask, yard..$1.35

Wash Dresses and Wrappers
Hurry Out Prices on Every Line

Percale Wrappers, well made, full skirts with deep ruffles, just as good $1.25 values as we could offer if we had all sizes, but some are missing, so the rest go with the profit and part of the first cost cut off. Monday, to close..... **65c**

House Dresses
And
Nurses' Costumes

Pink, blue, gray and white fine stripe Gingham Dresses, with plain tucked shirt waists and full skirt with deep hem; also black Brilliantine 2-piece House Dresses and very pretty new style Percale House Dresses, with Dutch neck, short sleeves, button back; daintily trimmed with wash braid. Choice of the entire lot Monday..... **$1.75**

Values to $2.75.

Calico 5c

Regular 8 1-3c Prints in red, green, yellow and navy blue, also red and black with white figures.

12½c Dress Ginghams in pink and blue, checks and stripes, per yard..... **8 1-3c**

20c yd. wide Flannelette in pink and blue Dresden designs; very fine for house sacques. Monday, per yard..... **12 1-2c**

35c colored Suiting, in brown, green and dark red; 32 inches wide, per yard..... **15c**

45c and 50c Wool Flannel for children's skirts, per yard..... **29c**

White Outing Flannel, regular 10c quality, Monday only, per yard..... **7 1-2c**

Children's Dresses
At Prices That'll Quickly Turn Them Into Money

Children's Gingham Dresses, large variety of plain colors, stripes and checks, all sizes 2 to 14 years; Buster Brown style, sailor suits, dresses with low Dutch neck and short sleeves; others with plain gathered waists and full pleated skirts; all nicely trimmed with dainty wash braids or plain bands of contrasting colors.

The Entire Stock divided into 3 lines

Values to $1.00..... 50c
Values to $1.95..... 85c
Values to $3.50.....$1.75

SALT LAKE ROUTE

The Way to Goldfield
Through Sleeping Cars Daily

Particulars at 601 S. Spring St. and First Street Station Los Angeles

Men's Clothing

Clothes for Men and Young Men.

DESMOND'S

Cream Dress Goods for Spring—Latest Arrivals

1908 Fabrics—Spring Favorites. They will fly away Monday.

CREAM PANAMA, 52-IN. AT $1.75—A perfect material for costumes.

CREAM MELROSE—42-in., $1.00, and a splendid 44-in. Cream Serge, $1.00 yard, too.

CREAM MOHAIR—44-in., $1.25; 47-in. Cream Voile, $1.00; 45-in. Crepe Egypta, 75c.

And we will cut, fit, and baste a skirt for you free from any material at $1.00 yard or more.

$1.50 Silk Gloves $1.05

A limited number of pairs elbow length silk gloves in black or white.

Fine Milanese silk with Mousquetaire wrist. Special Monday $1.05.

Watch the tables. Main floor and in the basement.

CALIFORNIA'S FINEST STORE.

Bullock's

Broadway at Seventh

EITHER PHONE—EXCHANGE 1500.

Sale of Jewelry

Continues Monday. Real reductions all down the line, of exceptional strength.

It is important that we adjust stock quickly.

Table d'Hote Dinner 35c, Monday, seventh floor.

New Pongee Silks For Spring—Just Ar

26-in. Pajab Pongee in the swell so much desired, 12 leading shade black and cream, at 75c yard.

27-in. Nanshan Pongee at $1.00 yd.

200 Yards Bullock's Special $1.50 Black Taf yd.—32-in.

26-in. 85c Black Taffeta at 65c yd.—chiffon w

Buy silks at Bullock's Monday.

New Embroideries--New Laces--A Surpassing Exhi



New Jacket Styles

Are far and away most prominent, perfect fitting, becoming models. Prices start at $19.50.

New Suits of Silk

Exquisite styles. The Trotteur leading, mode is similar to the Princess, more becoming.

New Waists Mostly White

Dainty, summery styles and so many, $1 waists that are rare surprises, a feature.

A gathering of beauty and value we believe equaled, for in additio sortment wonderful in styles are the best, an exceptionally low.

New Embroideries

The brightest, freshest, Every one new. Beautiful from narrow bands and e est allovers and 27-inch clusive ideas, at inclusive

27 In. Flouncing Very, Very Extra, yd . . . $1

The first lot, 1500 yards, quick as a flash. Another ment Monday; new floral band, soutache and Baby specially priced, $1.00 yar

New Allover Embroideries $1.5

Baby patterns on Swiss some elaborate patterns fo cially priced $1.50.

New Laces are Constantly Arriving

This last week has beautiful lot; direct fro ion centers of the wor

French and German Val bands in Cluny, Filet, Ven Appenzal.

New allover lace nets match.

18-inch allover lace in Point de Gaze, Filet white, cream, ecru and

Wash laces in Normand Point de Paris, bands and chon lace in cotton and

No other Los Angele fers the range of cho the satisfaction in selection that does Bullock's.

New Style Triumphs--More Fashion Victories in Practical Suits for Women--A Display and Sale Monday

Every express is adding more style interest to the second floor.

New suits, new skirts, new waists, new hats. Not a meager gathering, but a representative display of all that's best in the garment world. Different, more becoming, more suitable styles for Los Angeles and Southern California.

Monday a great climax.

We're going to show tempting styles in a great, big tempting way. It will be the debut for many. We're going to demonstrate Fashion leadership so forcibly that it will be unquestioned. We're going to show that, while one thinks first of Bullock's as "The Fashion Center," the real value center is here also. Welcome to the second floor. Comparison proves.

Clever Styles to Sell at . . $19.50

Of Panama, alpaca and suitings. Note the picture. A large variety to sell at $19.50.

Light Tan Corset Jackets $8.50

Lined with satin, strapped seams.

Rare Values in Suits at $25

New models, including the corset coat and modified Prince Chap effects.

Short Tight Fitting Coats . . . $10

Of shadow striped suiting, tan, satin lined.

White Serge Suits Priced at $25

Surprising styles; jaunty coats splendidly made and trimmed; ideal styles.

Some New Waists Are Made With

Neckpieces of self material, $3 to $3.50.

New Suits of Rajah Silk . $29.50

And others at $35.00. Beautiful styles in light and dark blue, brown, copper and other new shades. "The Hita" of the season, $29.50.

Other New Waists of Pongee at..... $7.50

Tailored and lingerie styles; green, blue, brown.

New Style Serge Suits $35

Are best described by the illustration; tailored perfectly. Silk Suits $25 to $65—mark the acme of style perfection.

New Skirts To Sell at . . . $5.00

The best values we have seen, style, material, tailoring considered.

Supreme Style Value Marks Bullock's Hats

The all important factor. Perhaps it's just a touch here there. A "different" turn to the trimmings. No matte must be becoming.

And Bullock hats are becoming. Daintiest tailor street hats t flowered creations. Every style in the second floor salons is st individuality.

Nimble fingers have been flying the past days. Monday—new display—street styles, the cleverest conceits we have seen. Le straw in novel and attractive combinations.

Some Untrimmed Net Hats $3.50—just add a few flowers. A display to choose from, 2nd floor.

$2.50 and $3 Sateen Petticoats Monday . $1.65



A very special price for very special petticoats.

Fine, full styles made of splendid sateen, with deep dust ruffles, wide tucked and pleated flounce. A great many different $2.50 and $3.00 styles. Choose from them Monday at $1.65—second floor.

New Muslin Drawers—many priced 35c.

New Gowns to sell at 85c and $1.00.

New Petticoats at $1.25 to make a big stir Monday.

Ivy Corset Demonstration

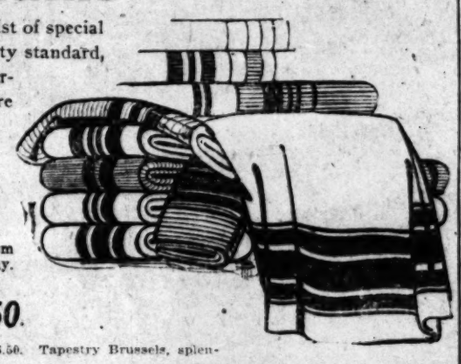
We have prevailed upon Mme. Conn to remain one more week and tell more women of the merits of Ivy corsets, from a style and health standpoint. New models for every figure here now.

Special!



Sale of Blankets, Rugs and Curtains ---4th Floor

Monday the day. Choose from a great list of special values—every one up to Bullock's quality standard, every one backed by an iron-clad guarantee, just as though regular prices were in force.



$2.00 and $2.25 Cotton Blankets $1.75

Special at regular prices. Monday should see them fairly melt away. 11-4 and 12-4 size. White or gray. $1.75 pair.

$2.75 and $2.50 Blankets . . $2.00

Fine Feltoon blankets, wool finish, largest size.

$5.00 Heavy Wool Blankets $4.00

Large size, white or gray, with silk bound ends.

$7.50 Lamb's Wool Blankets $6.50

Another dollar off our regular low price, 11-4 size.

New 9x12 Rugs at . $17.50

Size 8.3x10.6, at $16.50. Tapestry Brussels, splendid designs.

Body Brussels Room Rugs at $27.50

Size 9x12 and 8.3x10.6, at $25.00. The best rugs made.

$5.00 NOVELTY CURTAINS AT $3.75

Made of heavy French net, splendid for parlors.

$5.00 IRISH POINT CURTAINS $2.75

Made of best heavy net, with plain centers and deep borders. Almost half price. Monday $2.75.

$2.25 LACE CURTAINS AT $1.65

$1.50 MADRAS CURTAINS AT $1.00

Demonstration Values—we want every woman to realize the importance of Bullock's as an Outfitting store—from a real value standpoint.

The Prettiest of All Cotton Stuffs

At Bullock's—now—Suesine; Kyoto Silk; Silk Po stripes—and plaids; Batiste Clare, delicate we delicately patterned—like silk, washable like cott all direct importations to Bullocks and beautiful making the finest display of wash goods in Los Ange Monday—some extra specials.

50c Silk Zanzibar 35c

A very pretty striped waisting.

18c Long Cloth 12-yard Piece $1.90

English long-cloth or nainsook.

18c and 20c Lawns 35c. Poplins at 29c 12½c and 15c Batis 25c and 30c Checks

And other value importance; Mail See the table val

Some Drug Specials Monday

75c sponge bags at	50c
25c whisk brooms at	18c
25c Castile soap at	15c
10c Talcum powder	6c
50c "4711" sea salt	40c
25c tooth brushes	15c
50c cupid puffs at	35c
25c violet ammonia	17c
Colgate's perfumes oz.	35c

$1.50 and $1.75 Damask at . . $1.25

Show pieces, slightly soiled. 72 in. wide, splendid $1.50 and $1.75 cloth, special $1.25 yd.

$2.25 Hemstitched Cloths, $1.95 8-4 size, all linen.

$2.00 and $2.25 Napkins, $1.75 doz.

20c Linen Huck Towels, 15c. 18x38 inches.

17½c Turkish Towels at 12½c Size 22x52.

7c Napkin Crash 5c Yard Limit 5 yards.

New Notions of Interest

New Gray Hair Rolls, 50c. For all over the head.

Gray Hair Nets, 15c and 25c. Full or just half size.

25c French Hairpins at 19c

12 in box, waved, loop, amber. Gold and silver hairpins, 10c box.

35c Worth Waists, Special 25c

Convenient for mothers and children.

Some Book Specials at

35c and 25c Gift Books at 1

Standard works Pretty gift 19c.

Standard Books by erson's Essays, Black Beauty 50c Edition of Poe's rated white

$1.75 Mark Twain Christian Science

Special!



75c Drawnwork Linens Monday . . 50c

24, 30, 36-in. squares, 45 and 54-inch scarfs. Extra 75c values at 50c. A sale in the art department, 4th floor.

20c to 35c Pillow Tops . . 15c

A small lot of big values while they last Monday, 15c.

50c Scarfs and Squares . . 25c

Embroidered, pretty patterns.

$1.65 Scarfs and Squares $1.25

Handsome Battenberg; very exceptional value.

$1 Skins to Burn . . . 65c

Brown, tan, red, green, $1.25 and $1.50 skins at $1.00.

Special!



A Monday Sale of Seamless Sheets 75c

Full bleached—size 81x90—3-in. hems—special 85c values. Time to lay in a full supply Monday—special 75c. Basement. Size 72x90—at 65c.

20c Pillow Cases at 12 1-2c

Size 50x36 and 54x36; extra heavy; extra size. Extra special 12½c.

Pequot Sheeting 29c

The best 35c value in the world, 8-4 width, bleached; five yard limit, 29c a yard.

Bullock's Hotel Sheets 75c

Seamless, bleached, three-inch hems, 81x90; better than many regular 85c sheets.

$1.50 Hemmed Bedspreads $1.25

Size 88x90, finished Marseilles patterns, very extra Monday at $1.25.

12½c Daisy Flannels At 9c

Cream and colors; 10 yard limit to a customer.

Arnold's Wool Finish Suiting 10c

Bought to sell at 20c. Mostly checks and plaids. Dark effects. A. F. C. Dress Ginghams 12½c.

Special!



Women's High Shoes, Monday $2.

A very special price fo or as long as this grouping of shoes class styles, in high shoes—Button, L cher effects.

Patent colt, plain toe, new short vamp e of floor samples from a leading maker t of our own regular $3.00 shoes—$2.35.

Some Patent Colt and Kid $3.00 Oxfor

Special Sale of Cottage Sets Monday $3.98



50 dishes; cleverly embossed pattern; the clear white semi-porcelain that looks and wears like china. Special Monday $3.98. Basement.

98c Food Choppers 75c

A great economist; family size.



$1.48 Baking Ovens at $1.29

Large size for 1 burner gas stoves.

$1.48 Coffee Pots at $1.25

Marion Harland's 2-quart size.

75c TIN BREAD RAISER AT 65c

19c SMALL WASH BOARDS 15c

25c Padded Sleeve Board 12½c

No phone orders. Limit one.

9c China Saucers, 5c

50c Sugar and Creamers, 34c

38c Water Tumblers, 6 for 30c

19c Jap. Butter Trays 10c. Watch the tables in the Basement.

$13.85 For $16 and $17 Basswood Trunks



Just a few; splendid trunks made to wear; light, strong, commodious; bound with fiber and with straps; two trays; cover over the top one; sheet iron bottom; 4 hardwood slats; 34, 36 and 40-in. $16.00 and $17.00 values. Special for Monday at $13.85. Third floor.

$8.00 COWHIDE SUIT CASES $5.95

Full cloth lining and shirt fold. 24-inch size.

$2.50 KERATOL $1.95

Sale of Girls' Shoes $2.45

Splendid styles in high shoes. Button or lace. Dull kid or brown serge tops. Very special at Monday's price $2.45.

Infants' Shoes at $1.20

A special Monday pric for infant's shoes with gray suede tops, sizes up to 5½. Monday, special $1.20.

e Pink Sheet.
HE FIELD OF SPORTS
TH YEAR.

10%
Discount to S
of Southern California schools upon all athletic goods purcha cept such as are restricted by turers. No cards necessary.
Spalding's Base Ba
for 1908 are now in. There ar patterns of gloves, thirteen ne mitts and six new models in bats, new body protectors, etc. Let u
Spalding's Base Ba
Contains the 1907 records of all players in the United States. Pr
Tufts-Lyon Ar
132-134 So. Spring

issel
Wins
EVERY EV
In which it was entere
sadena-Alt
Hill Clin
Winner Event Number
Winner Event Number
aking Better
an the Following Well-Kn
Haynes ($3750), Stoddard-Da ($2500), Thomas Flyer ($40 White ($3500), Thomas-B ($2750), Oldsmobile ($2750), T ist ($3000), Rambler ($2500), P Hartford ($2500), Elmore ($25 Reo ($2500), Oldsmobile ($19 Tourist ($1950), Jackson ($20 And several other cars of sma price.
KISSEL KAR ($2000) time beaten by but five cars, all of w sell for $4000 or over, namely: person ($5000), Franklin ($40 Stearns ($4600), Pope-To ($4250), Packard ($4200).
KAR covered the distance in 2 han a rate of more than 33 miles f 1 3-10 miles, with an average grad
Always "There or Thereab
ion is called to the consistent perfo which maintained the reputation of able car for always being "There or s never afraid to try, and is never c ack and sit down.
Have We Made Goo
ON T. SHET
633 S. Grand Av
Home, Ex. 167 Sunset,
embers Automobile Dealers' Association of South
LADIES' SWEATER C



The latest $3.50 to $
Don't forg or for tho roller skate they last a
Stu
At
We are off CENT. DIS throughout stricted goo to have a Just state tend. This and college
YAS-CL
COMPANY (Inc.) 116 West Third

SPORTING SECTION.

The Pink Sheet. THE FIELD OF SPORTS

Los Angeles Sunday Times

Part VIII—8 Pages. ROUND-UP OF THE WEEK

17TH YEAR. SUNDAY MORNING, MARCH 1, 1908. On All News Stands, Trains and Streets, 5 CENTS

10%
Discount to Students
of Southern California schools and colleges upon all athletic goods purchased of us, except such as are restricted by the manufacturers. No cards necessary.
Spalding's Base Ball Goods
for 1908 are now in. There are eleven new patterns of gloves, thirteen new patterns of mitts and six new models in bats. New masks, new body protectors, etc. Let us show you.
Spalding's Base Ball Record
Contains the 1907 records of all professional players in the United States. Price 10c.
Tufts-Lyon Arms Co.,
132-134 So. Spring St.

Kissel Kar Wins
EVERY EVENT
In which it was entered in the
Pasadena-Altadena Hill Climb
Winner Event Number Three
Winner Event Number Eight
Making Better Time
than the Following Well-Known Cars
Haynes ($3750), Stoddard-Dayton ($2500), Thomas Flyer ($4000), White ($3500), Thomas-Detroit ($2750), Oldsmobile ($2750), Tourist ($3000), Rambler ($2500), Pope-Hartford ($2500), Elmore ($2500), Reo ($2500), Oldsmobile ($1900), Tourist ($1950), Jackson ($2000). And several other cars of smaller price.
KISSEL KAR ($2000) time was beaten by but five cars, all of which sell for $4000 or over, namely: Apperson ($5000), Franklin ($4000), Stearns ($4600), Pope-Toledo ($4250), Packard ($4200).
KISSEL KAR covered the distance in 2:22¾, averaging more than a rate of more than 33 miles an hour over the course of 13-10 miles, with an average grade of over eleven per cent.
Always "There or Thereabouts"
Attention is called to the consistent performance of the Kissel which maintained the reputation of this popular, reliable car for always being "There or Thereabouts." The Kissel is never afraid to try, and is never compelled to go back and sit down.
Have We Made Good?
JON T. SHETTLER
633 S. Grand Ave. San Diego
Home, Ex. 167 Sunset, Ex. 633
Members Automobile Dealers' Association of Southern California

LADIES' SWEATER COATS

The latest styles and colors, $3.50 to $10.00.

SKATES
Don't forget that sale is still on, for those ball bearing steel roller skates while they last at $1.50
Students Attention
We are offering you a 10 PER CENT. DISCOUNT on all lines throughout (except a few restricted goods.) You don't have to have a card to receive this. Just state the school you attend. This includes all schools and colleges.
YAS-CLINE
COMPANY (Inc.) 116 West Third Street

RACING.

MARVELOUS TIME ON AUTO HILL-CLIMB.

Many Motors Make Record Runs up Pasadena-Altadena Grade in Presence of Large Crowd—Apperson Jackrabbit Furnishes Sensation.

WONDERFULLY fast time, a good course, and exceptionally capable management of the events marked the third annual Pasadena-Altadena hill-climb, held yesterday afternoon under the auspices of the Automobile Dealers' Association of Southern California. P. J. Q. Derkum, who broke world's motorcycle records at the meet of the Los Angeles Motorcycle Club, furnished one of the sensations of the day when he shot up the hill in the marvelous time of 1:17. This is at the rate of sixty-five miles an hour, over a course that rises from 3 to a 14 per cent. grade, and contains three turns.

The other sensation was the driving of Edgar Apperson, and the performance of his car. According to the official time, he drove both the ninth and tenth events in 1:36¼. This is at the rate of 52½ miles an hour, by far the fastest speed ever made up the course, and a speed that no one expects to see duplicated in the near future. Rounding the last turn, where the grade is the steepest, the rear wheels of the flying cream-colored Apperson hardly seemed to touch the ground for a hundred yards. But Apperson held his car steady around the turn, and although the flying gravel spurted into machines lined up in the neighboring fields, the rushing speed marvel hardly wavered. Every one thought that in the ninth event he had accomplished a feat that could not be repeated, but when he rushed over the course in exactly the same time in the tenth event, admiration was divided between the performance of the car and Apperson's consistent driving.

The course was in excellent condition, and probably five seconds faster than at previous contests. The work of the Altadena Improvement Association was manifest, and the chuckholes were conspicuous by their absence. That bugbear of former contests, the electric railway crossing, was bridged by a wooden platform, which allowed the cars to cross at top speed without bounding off the ground, as they formerly did. This was the greatest single improvement in the course, and it did more to promote consistent running of the cars than anything else.

It was not only in faster time and better course that the third meet surpassed the two former ones. The management of the events was most excellent. The ten classes scheduled on the programme were run off without a hitch, and the expedition of the starting may be judged from the fact that they were disposed of in one hour and thirty-five minutes. Only one car withdrew, and only one failed to complete the course after starting. In addition, the course was well patrolled, and the crowds were much more efficiently handled than last year, when Bert Dingley had to drive with one hand and shove the people back with the other.

The crowd was estimated at between 5000 and 6000 people, slightly larger than last year. About 400 machines were driven out to the course.

Members of the Los Angeles Driving Club did the timing. They were A. I. Stewart, secretary of the club, John W. Nickerson, Elbert Beffebach and W. S. McGiffert.

Two cars were protested before the start of the races, the protestants as required by the rules depositing $100 to be forfeited if the protest failed. H. O. Harrison protested the entry of the Stearns car, on the ground that the firm entering it was not a member of the Dealers' Association thirty days before the closing of the entries, as required, and was not even a member of the association when the entries closed. The protest was overruled, and Mr. Harrison withdrew the entry of his Peerless car in the event. It is stated that the William J. Batcheider Company was made a member of the association after the entry list closed, and that the committee suspended its ruling in his case.

The Auto Vehicle Company protested the Buick car, on the ground of its not conforming to catalogue in cylinder dimension. The protest was not allowed, and as it was evident that the [illegible] was made under a misconception of rules, the $100 deposited was not forfeited.

Machines came to the scratch on time. The course was cleared, and the crowd, which was prone to edge forward as close as possible to the racers, was kept back by the police and by ropes which enclosed the space directly in front of the starting line. There was only one entrant in the first event, a two-cylinder Reo in the $1000 class. This race was declared off:

Paul J. Q. Derkum and W. G. Collins, on Indian motorcycles, were the first attraction. The crowd already knew what the two speedy racers had [illegible] did not [illegible]

AUTOS HOLD SWAY AT SENSATIONAL HILL-CLIMB.







Scenes along the Pasadena-Altadena hill-climb course yesterday during the thrilling auto meet. Upper picture shows how some of the spectators watched the flying cars. In the middle is the Apperson Jack Rabbit, which won the honors by making the fastest time of the day. Below is the crowd at the railroad tracks watching the cars bounce across the wooden bridge.

THEY'RE OFF.

WHITE SOX START WEST.

Chicago Ball Team Party on Way to Coast.

Almost Fifty Persons Are in Special Train.

Due to Reach Los Angeles Wednesday Morning.

[BY DIRECT WIRE TO THE TIMES.]

CHICAGO, Feb. 29.—[Exclusive Dispatch.] With the cheers of their own rooters' association, swelled by the voices of several hundred unorganized, but not disorganized, admirers, the White Sox left the Rock Island station tonight on what is, in many ways, the most remarkable training trip ever undertaken by a baseball team.

A special train, composed of five cars, carried the big party, which included twenty-six players and nearly as many more fans, officials, players' wives and war correspondents.

Two Pullman sleepers, a combination compartment, buffet and observation car, a baggage and library car and a private diner composed the equipment provided for the White Sox and their friends. It will carry them without charge and without worry as to connections or delays direct to Los Angeles, and the schedule allows plenty of time to inspect the scenery along the route.

Four nights and three days will be spent on the road, the arrival in Los Angeles being timed for 7 o'clock next Wednesday morning. The date was changed from 7 o'clock Tuesday evening. Almost immediately the Sox will split out into two squads, the regulars remaining in Los Angeles, where they are scheduled for their first practice game on Friday.

Manager Jones will meet the first team at that point, and take charge of it. The second squad, under the guidance of President Comiskey, will leave for San Francisco on Thursday and is scheduled to play the San Francisco club three games, beginning on

GOOD ROADS.

INLAND ROUTE HAS CHARMS.

ONE HUNDRED AND EIGHTY-MILE DRIVE IS ATTRACTIVE.

Motorists Tour to San Diego and Find Going Good—Mountain Grade and Stream Are Kind to Men Who Drive to Southern City in Fast Roadster.

Next to the run from Los Angeles to Riverside, the 180-mile tour from this city to San Diego is the most available all the year. Two weeks ago P. A. Renton, with his new Smith roadster, succeeded in lowering the elapsed time record between Los Angeles and San Diego, over the inland route, exactly two hours.

Charles Fuller Gates accompanied Mr. Renton in the interest of The Times, to see what condition the roads were in on this route, many unsatisfactory reports having been made as to an alleged marsh or slough at Bonsalo, adobe near Rincon, and the fords. Believing that the previous record of eleven hours made by a Pierce Arrow belonging to W. M. Garland, could be lowered, even with the present bad roads, the Great Smith left The Times office for the try. Reaching San Diego on Sunday, with the Morning Union office closed, the car was halted at the Hotel Brewster, and the finishing time scored there by Manager C. B. Daggett.

All the mountain grades, Temescal, Red Mountain, Las Pensasquitas and La Jolla, Rainbow Pass and Fox Cañon, all are in good shape, and so well marked by the emblematic road signs of the Automobile Club of Southern California, that a stranger could not err.

At Bonsall bridge a small stream, which only runs when winter rains feed it, flows into the San Luis Rey River and during the heavy rains recently this stream contained much water, and bothered some cars with low caburetor but is so shallow now that none need worry about it. Along the river there are some mud holes, but none where chains were needed.

Fearing that the river ford in Mission Valley might bother, the Great Smith was turned towards the coast at the great Miramar ranch of E. W. Scripps, the famous road builder, and the new Scripps road to La Jolla followed. It was here that a touring car, driven by an ambitious motorist measured speed with the Great Smith for a few rods, but Mr. Fenton had his Scotch blood up and had already brushed with two or three big cars on the road, and the race was of short duration.

While there are a few heavy spots, where clay is the base of the road, the inland route, taken as a whole, is always open, except at times of prolonged and heavy rains. Just at present the average automobile travel on this route is about ten motor cars a day.

On this record run of the Great Smith, the car left The Times office at 7:40 a.m., and was at Hotel Brewster, San Diego at 4:40, adometer measured exactly 185 miles, and the gasoline consumption was between 11 and 12 gallons, fuel testing 58 and being bought under the name of naptha at a cost of 12 cents a gallon, wholesale. Less than half a quart of lubricating oil was used. Engine was not stopped during trip and was cool as usual at finish. At one point, where two wheels went off the side of a small sluice the front springs slid forward slightly on the front axle. Average speed all way, 20½ miles, fuel con., 16 miles to gallon.

SIMPLE AUTO RULES.

Motorist Might Be Good If Deprived of Their Cars for a Stated Time.

The following simple ordinance for the governing of automobile driving has been suggested by an eastern authority, who has given the matter much thought:

First—No one shall be allowed to operate an automobile on the public streets and highways until his or her ability has been tested, and said driver has been licensed by the government.

Second—All former speed limits shall be abolished and each automobile driver shall be held to strict accountability for all reckless driving and the court shall decide in each case whether the driving has been reckless, or not.

Third—In case of purposely violating the law the automobile shall be impounded for fixed times, according to the offense, so that the owner or owners shall be deprived of its use, no bail for automobile being acceptable.

This is a simple form to supercede all the automobile laws, except that of registration and the German law is very much like this, especially the second rule, and accidents are few in Germany, though driving is fast.

GREAT ENTRY LIST.

Forty-five Cars Named to Contest in Grand Prix in July, and More for Voiturette Cup.

With the closing of entries at the regular fees, forty-five cars, from six countries, have been named for the Grand Prix race of the Automobile Club of France, which will be run next July on the Dieppe circuit. Of these entries, twenty-one cars will represent France, nine have been named from Germany, six from Italy, six from Great Britain, two from Belgium and one, a Thomas, from America.

The entries for the voiturette prize, the race for small cars, which is to be run over the Dieppe course the day before the Grand Prix, exceed those received for the big race. For the small-car event, fifty-eight cars were entered at the regular fee, fifty-two being French machines, three Italian and three Swiss. From now on the entry fees are to be doubled.

Stringent Measures.

The Scranton Automobile Association is stirring up the road supervisors and constables of Lackawanna county, Pa., to a realization of their duty regarding the conditions of the highways. For the last two months members and agents of the association have been quietly but thoroughly inspecting every road in the county. Missing sign boards at crossroads and forks, loose stones, choked-up ditches, unrepaired washouts and all other defects have been carefully noted. Then the association, through Hugh B. Andrews, its attorney, notified the road supervisors and constables that if they do not have things remedied at once they will be proceeded against for neglect and compelled to pay fines, as provided for by several acts of the State Legislature.

Indianapolis Show.

In connection with the show at Indianapolis, March 16 to 21, a local newspaper has offered a prize for the city or club having the largest number of automobiles in line in a parade which is to precede the opening of the

FRAYER-MILLER WINS

Long Island Automobile Club Holds Economy Contest from Brooklyn to Amagansett.

[BY DIRECT WIRE TO THE TIMES.]

NEW YORK, February 27.—[Exclusive Dispatch.] The Contest Committee of the Long Island Automobile Club announced the results today of the club's economy test from Brooklyn to Amagansett and return on Tuesday, Harry H. Knepper of New York being declared the winner with a twenty-four-horse-power H. W. Frayer-Miller. The club will run another contest of the same character when the roads are in perfect condition. Russell A. Field, the club secretary, said tonight the next event would probably be run some time next June. The winning car carried five passengers, and used thirteen gallons of gasoline, at a cost per passeng r of 71 1-5 cents. They trailed all the day down to a six-cylinder Acme that used 30.375 gallons at $2.13¼ for each of its four passengers.



On the San Diego Road,
looking down the long grade of Las Pensasquitas Pass.

AMPHIBIOUS.

HORSE HELPS ON MOTOR TRIP.

CAR GLIDES THROUGH RIVER AT END OF LONG ROPE.

Eventful Journey Is Made to Mexican Line by Party of Angelenos Who Race Night and Day to Make Record Trip—Car Keeps Going in Spite of Broken Spring.

In California motorists seem to go when they please, and where they please, rain or shine, roads or no roads. Last week George L. McKeeby, a local lawyer, was suddenly called to the Mexican line, east of San Diego, on urgent business, and left Los Angeles in his White steamer about noon of a rainy day, accompanied by one friend, two interpreters, and his trusty driver, B. P. Frazier, for the 200-mile drive over roads that he knew would be both muddy and slippery. Near Elsinore, when making fast time one spring was broken, and several hours waste of time resulted.

San Diego was reached at 5 o'clock the next morning, after successfully fording the San Diego River in Mission Valley. The whole party put in part of that day sleeping at San Diego before starting for the Mexican border.

A side trip had to be made to a camp in the mountains back of the Cajon Valley, and the next morning, with the rain partly over, the White steamer was turned toward Jamul, on the Mexican line. At Cottonwood Creek, a raging river, was found and though Driver Frazier made a run at the ford, in mid-stream a deep channel and quicksand was found, the steamer dropped half out of sight. All had to plunge into the water and wade ashore. A man in a wagon came along, and from him a rope was secured. This was tied to a tree, and then the other end was wound around one of the rear wheels and the engine started, on the stored-up steam, the fire having been put out by the water. The rear wheels revolved, but the rope was not strong enough, and broke. Then the party walked to a ranch-house, some distance away, and secured the aid of another rancher. This man had but one horse, but with a good rope and tackle he got McKeeby's machine out of the water.

On the return trip that evening Driver Frazier stored up over 1200 rounds of steam, and made a hard run at the Cottonwood ford, with all sitting tight, and got over the deep channel without sticking, but broke two leaves of a front spring, which finally gave out when the rest of the spring broke near Riverside on the return trip at another flying jump. McKeeby says that sailing in a White steamer may be all right for those who like it, but he prefers the asphalt pavement, and the Pasadena boulevard for his pleasure trips.

Glidden Tour for July.

It can be regarded as certain that the 1908 A.A.A. tour and Glidden contest will be started from Buffalo during the week beginning July 6, probably on Wednesday or Thursday, the 8th or 9th. It will end somewhere in New England. There is to be a national good roads and legislative convention held at Buffalo by the American Automobile Association for two days prior to the start of the tour. This is in accordance with a resolution adopted at a meeting of the A.A.A. Executive Committee, held at Chicago, December 6. The Automobile Club of Buffalo has raised a subscription fund of $3000 for the convention, and tours will be promoted from various points to the Bison City for the occasion. There will be a varied programme of speechmaking and entertainment along the lines of the convention held at Springfield, only national in scope and more elaborate in every way.

Ice-Scooter Versus Motor Car.

In order to decide a personal argument, a unique race will be held in the near future on the ice at Southampton Bay over the triangular regatta course, which is nine miles around. Frederick Grant of New York City with his thirty-horse-power Studebaker runabout, is confident of beating Capt. Dennison of the Westampton Yacht Club in his famous ice scooter. The motor car will be equipped with specially made tire treads in order to get good traction on the ice and to avoid skidding at the short turns at the corners of the triangular course. The scooter, being a form of iceboat, is dependent entirely on the wind for propulsion, and Capt. Dennison asserts that with a stiff breeze he will make it very interesting for the automobile. As

LITTLE SPARKS OF MOTORDOM.

The Automobile Club of Rochester, N. Y., a city of 175,000 population, added, 118 owners of cars to its roll last year.

In a single half-hour on a recent afternoon 484 automobiles toured the Avenue des Champs Elysees, Paris, to 318 horse-drawn vehicles.

A Brazilian planter, who read in a magazine of the delights of motoring shipped 125 220-pound bags of his best coffee to a broker in this country to be sold and the proceeds used for purchasing a car. The machine went back on the next ship.

The Bay State Automobile Association is considering a 24-hour race for Memorial Day. If held, it will be the first of the kind at Boston.

The Chicago Automobile Club recently elected a resident of Manila an active member and no longer claims to be a purely local organization.

For running down and killing a little girl last fall a St. Louis Court recently sentenced a chauffeur to one year in prison and fined him $1000.

It required only sixteen days for a German factory to build and equip the car which flies the flag of the Fatherland in the New York-to-Paris race.

A motor-driven rolling chair, which will appear on the boardwalks of several seaside resorts this season is the invention of a woman who has been a life-long invalid.

To defend the British international cup, which will be raced for this year, C. C. Wheeler, of New York, is having built a 26-foot motor boat with a 110-horse-power engine.

Running down and seriously injuring a cyclist at Berlin, Prince Eitel Frederick, the Kaiser's second son, picked up the wounded man and carried him to a hospital in his car.

Fifteen new members were added to the American Motor Car Manufacturers' Association during the past year, making it the strongest of any organization of its kind.

The London Institute of Chauffeurs is conducting a proficiency competition for drivers, which will last until June 20 and be open to all comers. Valuable prizes will be awarded in several classes.

The bill requiring all vehicles to carry lights at night, which has been before the Massachusetts Legislature several sessions, is up again this year, this time backed by the Safe Roads Association.

According to figures of the French military authorities the number of horses in Paris has diminished from 92,026 to 83,458, or over 10 per cent, in ten years, due to the increased popularity of the automobile.

The German Reichstag is considering a bill to hold owners of cars responsible for accidents in which the machines figure, whether they are present or not, and to inflict the severest penalties upon negligent drivers.

The Philadelphia Department of Health and Charities has purchased its second steam-driven ambulance. With 30-horse-power motors to drive them. The machines are capable of a speed of fifty miles an hour.

The fact that one extensive builder 1908 model delivered so far this year with limousine bodies demonstrates the growing use of the automobile as an all-the-year-around vehicle.

France still remains at the head in number and value of cars sent to the United States, the total for 1907 being 835. Great Britain and Italy each sent ninety-one; Germany, fifty-three and other countries together furnished twenty-three.

The proprietor of a large New York City pawnshop recently fitted up a garage in connection with his place of business, adding garage charges to the usual interest. He is said to have found it profitable investment.

A plan for a $2,000,000 automobile track near Atlantic City, N. J., is under consideration, including a four-mile elliptical course inside of which it is proposed to build a one-mile horse track, hotel with 1000 rooms, garage, stables, etc.

In a suit against a railroad company which lost his autocab while on the way to the factory for repairs, a man at Portland, Or., swore that the machine, which cost him $1100, would have netted him $2000 profit during the summer season.

Investigating the good roads question on behalf of his government, Secretary Toki, of the Japanese Home Department, recently visited Hartford, Ct., and asked innumerable questions regarding the methods in vogue in the Nutmeg State.

The Imperial German Automobile Club is endeavoring to mitigate the limitations placed on foreign tourists, and it has asked the support of the Emperor in its efforts to make motor-car travel for foreigners in Germany easy and pleasant.

The subject of a recent French patent contemplates mounting the motor and transmission on a subframe set at an oblique angle to the main axle of the car, the cardan driving shaft being led to one of the ends of the axle and operating through bevel gears.

A member of the Chicago Automobile Club, sued for $5000 damages by a person, who claimed to have been injured by a car he owned but driven by another man, won out, the court ruling that, as the machine had been used without his authority, he was not responsible.

TO RESCUE OF CHILD.

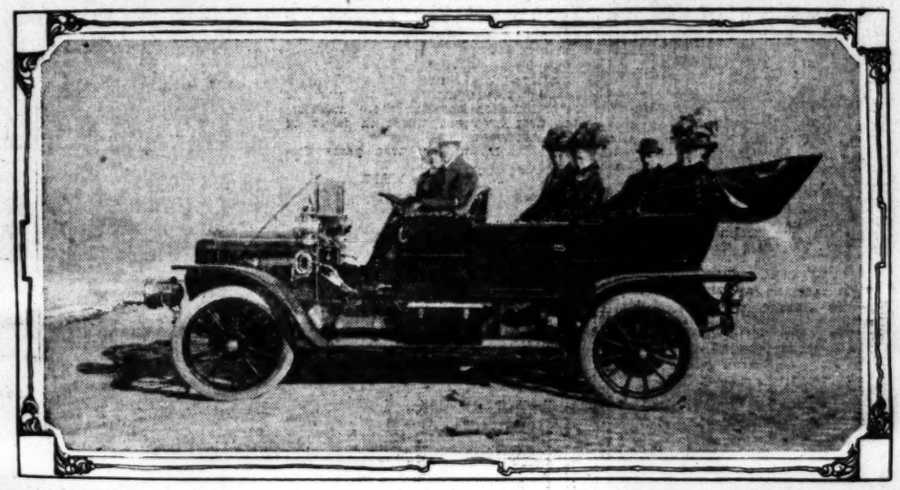
Motor Car Plays Part in Real Life Melodrama, Carrying Armed Men to Gypsy Camp.

The automobile has frequently figured as an instrument of justice in fiction, and occasionally does in real life. One of these episodes sufficiently dramatic to be featured in a melodrama, recently fell to the lot of G. E. Messer and R. D. Herzog, who, while touring from Harvard, Neb., to Carlton, in a Franklin motor car, took part in the rescue of a white child from a camp of gypsies.

The tourists were first brought into the affair when they were asked for a lift by a group of armed men who were trudging along the road south of Carlton. Filling the machine, Messer and Herzog carried their passengers to the corral, where the gypsies, fourteen in number, were surrounded by a cordon of men armed with rifles, pitchforks and a medley of other weapons. The father of the child was expected to come from Grand Island, and, after conferring with some of the leaders of the posse, Messer and Herzog raced back to Harvard, returning with the Sheriff, as it was feared that if the child was identified violence would follow. Then the auto was sent back again for the supposed father of the child, who had been delayed. As they returned with him, the excitement became great, and the armed mob could hardly be restrained. The cowering gypsies protested their innocence, and the man failed to identify the child as his, but as the little girl admitted that she would like to leave the camp, it was decided to take her to Carlton and get her a home. Once more the auto was brought into service and the child was taken to town in state. Then, as the mob dispersed, the tour was resumed.

New Fifty-Mile Record.

Charles Jarrott of London, an English racing automobilist, drove fifty miles on the Brooklands motordrome at Weybridge, England, on February 5, in 36m., 5.76s., according to the electrical timing apparatus at the track. He drove a 120-horse-power Lorraine-Dietrich, which was built to compete in the 1907 Grand Prix race of the Automobile club of France. His average speed was more than eighty-three miles an hour. The former record for the distance on the track was 37m., 45.9s., and was held by H. C. Tryon. Jarrott intended to keep on in an effort to secure the record for 100 miles and one hour, but a tire blew up before he had gone seventy-five



Party of Spokane Motorists,
who have just arrived in Los Angeles after driving over the coast road from San Francisco.

DELIGHTED.

FIND PLEASURE EVEN IN RAIN.

COAST ROADS ON INLAND ROUTE IN GOOD SHAPE.

Motorists Enjoy Delights of Three-Days' Journey Over Good Thoroughfares Where Mud Does not Interfere With Going—Santa Maria River Crossed Without Mishap.

It is, indeed, pleasing to motorists to know that the coast route between this city and San Francisco is open at present, for at this time last winter and for weeks before and after this delightful 500-mile run could not be made. In fact, in Gaviota and Casitas districts wagons could not get through on account of numerous washouts and landslides.

A party of Spokane people, Mr. and Mrs. J. P. Graves and Mr. and Mrs. Robert Strahorn, in a White steamer, with Allen E. Ebey of San Francisco driving, have just come over the road, much of the way in the rain, and report all of the road fair, while most of it is in excellent condition, the low-grade road being between Gaviota Pass and the western suburbs of Santa Barbara, and part of Casitas Pass. Chains were used most of the way north of Ventura, as the rain made the roads slippery, and Driver Ebey was not taking any chances with the big car, which carried much baggage, in addition to the five people.

San Francisco was left on February 14, late in the day, and the easy run to San José covered. The next day the delightful run down the Santa Clara Valley and over the San Juan Pass brought the Washington motorists to old Monterey, where the great Del Monte Hotel and the world-famous seventeen-mile drive delighted them for three days, and, after the sights of the old State capital and mission town were visited, the car started on again in the rain for Paso Robles. The rain was light, and with cape top, the big car was as comfortable as a Pullman, so the run down the Salinas Valley was enjoyed.

Paso Robles was another delightful stopping place. At noon the big White was started south again in the rain, but though the roads were greasy, yet the run over Casco Pass to San Luis Obispo and on into the Santa Maria Valley was again enjoyed by the visitors from the rainy country. Santa Maria River, which is too wide to bridge, had about eighteen inches of water, and looked dangerous, but the big car, with stored-up steam, plowed through the half-mile of water and deep sand, where in summer many a car has to be pulled out of the sand.

Staying over night at Santa Maria, the run on February 21 was the ninety-five miles on to Santa Barbara. Lunch being carried, there was no stop except in Gaviota Pass, where lunch was finished, and all got out for a little exercise, after the fifty-mile ride down the great valley and through Foxin Cañon.

The ups and downs of the Gaviota road, south of Gaviota Pass, made going slow, and at times shook up the passengers, but Santa Barbara was at last reached, and fine weather coming again, five days were spent in and about the beautiful old mission city.

Contrary to reports, Driver Ebey found the 110-mile drive south from Santa Barbara last Wednesday an easy run, and all that could be desired. Only two real muddy places were found, and those in Casitas Pass, where good drainage would do away with them. Lunch was gotten at a cottage in Camarillo, where a sign told about "home cooking." Here chains were taken off for the last time. Leaving Santa Barbara ta 9 o'clock in the morning, the big White pulled up in front of the Hotel Alexandria at 4:30 in the afternoon, with all all the passengers feeling free from any weariness.

INDIANA HARNESS RACES.

Annual State Fair Officials Plan Big Events With Twenty Thousand in Purses.

[SPECIAL CORRESPONDENCE OF THE TIMES.]

RICHMOND (Ind.) Feb. 24.—The management of the Indiana State fair has determined to offer more money in purses for the races of 1908 than in many years, the object being to make the racing as high-class as possible. The programme of races will cover five days, there will be a total of nineteen events, and the purses offered aggregate $20,400. This does not include the Western Horseman Futurity, which will add a considerable sum for both trotters and pacers. The half-mile track, which has not been used for many years, will again be made use of, and the colt races will be over this instead of the mile track. The programme as prepared for the week is as follows:

Monday, September 7—2:13 pace, $800; 2:14 trot, stake $2000; 2:07 pace, $800; 2:26 trot, over half-mile track, $800.

Tuesday—Three-year-old trotting stake, eligible 2:30 class, $800; 2:25 pace, stake, $2000; 2:20 trot, $800; free-for-all trot, $1500.

Wednesday—2:30 trot, stake $2000; three-year-old pacing stake, eligible to 2:25 class, $800; 2:17 trot, $800; 2:19 pace, $800.

Thursday—2:11 trot, $800; 2:10 pace, stake $2000; 2:22 trot, $800; 2:22 pace over half-mile track, $800.

Friday—Free-for-all pace, $1500; 2:08 trot, $800; 2:16 pace, $800.

Gets Full Use of Car.

Beside using his car traveling to and from work, Edward O. Belden, a farmer of Suffield, Ct., blocks it up and connects a belt to the wheels for power. With it he has baled over 300 tons of hay, sawed 100 cords of wood and cut tons of tobacco stalks and

WRESTLING TOURNAMENT.

Dates Set for Early in April in Armory Hall—Contests Under Rules of A.A.U.

The date of the A.A.U. wrestling tournament for the championships of Southern California has been tentatively set for April 3 and 4, at Armory Hall. Chairman O. S. Lowsley of the committee, which is arranging the tournament has named this date, with the understanding that the Coast championships are to be held in San Francisco on May 2. In case this date is earlier, the local matches will be moved up accordingly.

Entries will close at 5 o'clock March 28. All candidates are required to register in the P.A.A. with George W. Braden of the Pasadena Y.M.C.A. Entries will be received by John M. Brewer of Polytechnic High School.

A.A.U. rules will govern the wrestling contests, which will be in the regular classes, with gold, silver, and bronze medals for the three place winners in each. Applicants for entry should state their weight and the organization they will represent.

Rough Going in Idaho.

A trip to Priest Lake in Northwestern Idaho, never before made without the aid of horses, recently was accomplished by a party of five motorists. So narrow were some trails that fenders were torn from the car by bushes. At one point the descent was so steep that it was necessary to let the car down by tackle attached to a tree, while on several occasions stumps had to be uprooted to allow clearance for the car.

A Tip from the Cotton-Tail.

The suggestion of a rear light for bicycles, which should tend to obviate accidents arising from the overtaking of cyclists, has brought forth a substitute in the shape of a white patent-leather tool box, to be worn on the rear of the saddle. It is claimed that this can be readily seen on the darkest night, while a second light would be troublesome, and requires observation from time to time to make sure that it was attending to business.

English Drivers' Organization.

The general committee of the Royal Automobile Club of England has decided to organize an association to be made up of automobile drivers and mechanics. The club already has issued about 2000 certificates of character and efficiency to chauffeurs, and it was suggested that all holders of these certificates should be eligible for membership in the association to be formed.

Dieppe Circuit Chosen.

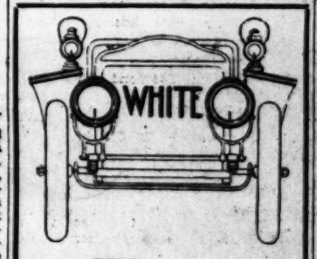
The Dieppe circuit, which in 1907 was the scene of the highest rate of prolonged travel ever witnessed on a road, has again been selected for the Grand Prix of the Automobile Club of France. Ten thousand dollars will be paid by the city of Dieppe for the privilege, and the authorities probably will spend $6000 additional, putting forty-eight miles of roadway in perfect condition.

Significant Decrease.

A decrease of over $1,000,000 in American imports of automobiles is the most conspicuous feature of the world's statistics for the last financial year. This fact, coupled with the gains in the sale of domestic machines, clearly shows the increased favor in which home-manufactured cars are held.

Auto Comes, Horse Goes.

A phase of the automobile invasion of Britain is the great reduction of horseflesh. Farmers have stopped breeding, even though the South African war depleted the stock, with the result that there are now 12,732 fewer horses in the United Kingdom than a year ago.



WINS HONORS IN TWENTY EVENTS

Chicago Reliability Run.
Cleveland Hill Climb.
Del Monte Endurance Run.
English Dust Contest.
First to Climb Mt. Diablo.
Glidden Tours 1906 and 1907.
Hower Trophy Contest (twice).
Harrisburg Endurance Run.
In N.Y.-Pittsburg Fameus Run.
Lakeside Endurance Run.
London Town Carriage Contest.
Mt. Tamalpias Record Climb.
North Baldy Century Races (2).
Quaker City Endurance (twice).
Races at Santa Rosa.
Record Climb Twin Peaks.
Sealed Bonnet Contest, 600-mile.
Wilkesbarre Hill Climb.
Witter Spring Endurance Runs.
Witter Spring Hill Climb.
And lots more.



Model L White
$2500 f. o. b.
Cleveland

The 5-passenger, 20 White Horse Power, Wheel base, 104 inches, Speed, 1 to 50 miles an hour without changing gear shift. Very best car on earth for the price and money will not buy any superior.

White Garage
H. D. RYUS, Mgr.
714 SOUTH BROADWAY, L. A.
Both Phones Ex. 730.

Mitch Car
Were not in
Climbing C
Why
BECAUSE we do not
a contest of this kind
thing to a prospective
ALL competing cars
adjusted and tuned
perts. Some are fitted
appliances and
perform specially well
ular grade so that the
regular road work
up nearly as well.
WE believe that ever
buyer who investigates
ELL finds it to be
wonderful hill-climbers
ket.
WE shall be pleased
prospective buyer over
can show that any of
els will go over
Grand Ave. hills on
not using the low gear,
side of First street on
full load; and will
45 miles per hour on
ler Models and 50
with our Touring car.
THESE performances
most of the highest
do, so why not look
merits of the MITC
buying? GUARANTEE
YEAR.
THREE MODE
20 h.p. 4-Cyl. Runabout
20 h.p. 4-Cyl. Roadster
35 h.p. 4-Cyl. Touring
Greer-Ro
Compa
15TH AND MA
Phones—Bdwy. 5410

Rainier & Klink
Storage, Repairing
Smith B
1125-29 So. Los A

HAYNE
This car is the very b
market for the money
the closest and most
tion. Price $3150 f.o.
THE WOODILL
129 E. 6th St. Membe
Distributors for
Fireproof Garage.
Agt., Riverside, Cal.

TENTS TO
SWANFELDT
AWNING
220 So. M
BOTH PHO

WAYN
CRUISER, 60 H. P.
MODEL K, 45 H. P.
MODEL N, 40 H. P.
RUNABOUT, 16 H. P.
Special Notices
E. JR. BENNETT, 1203
Member A. D. A

AUBUR
CENTRAL MOTOR C
Agents for Southe
1158 SOUTH MA
Phones—Home B6211

The Fri
100 Mile E
100 miles on one charg
them at UNION GARA
Center, Pasadena, Cal.
Agent. Always ready to

FRANKL
MOTOR C
4-CYLINDER, AIR
R. C. Hamlin, agent for
fornia.
Home B4402.
1806 South M

The Auto
NOLST BROS. Agents
H. E. GILLET,
130 East Ninth St.
Repair Department



The Maxw
"Perfectly simple and
MAXWELL-BRISCOE
Western Distributo
1321-1325 South

Goodyear
ARE THE
W. D. NE
932 SOUTH

The Dr. W
Established 1883. If you
herbs and tar that
ma, Catarrh, Rh
ney, Liver, all
Call see testimonials
fice hours, 9:30 a.m. to
st., Los Angeles.

Shoes at
The big bargain
moth Shoe H
contain shoes
There is big
Mammoth

DAY, MARCH 1, 190

VELOUS HILL CLIMB.

(ntinued From First Page.)

nd a sensational event was ex-
The spectators were given a
exhibition at the start, around
curve, over the bridge, and
inish. The two daredevil rid-
started fifteen seconds apart,
being sent away first. The
clist took the bell on the frac-
second and was off like the
berkum followed like a streak
s neared the first bend.
cident delayed Collins beyond
ge, and a part of his handle
s torn off. He pluckily stuck
achine in spite of the mishap,
toward the finish with a
that would have put many
of the running.
ing his flying team-mate, and
e a scared deer, Derkum took
turn in marvelous time, and
watches held on the daring
clist showed him to be making
st time ever on the hill climb.
the first turn, Derkum was
o make a wide detour, and in
collided with an Oldsmobile,
y Harry Harrison. Derkum
d a lacerated hand, and, like
half of his handlebars was
He continued to the finish,
od flowing freely from his in-
nd.
nute after leaving the start,
orcyclist came into sight of
h, and the word was tele-
to the starters. "Derkum is
like a flash, and Collins is just
him." Closing the gap be-
himself and Collins, Derkum
to ride like mad, and almost
s man as Collins swept across
h a few feet in advance of
Derkum.
ficial time gave Derkum 1
and 17 seconds for the climb,
ns a few seconds slower. This
fastest time ever made over
se.
he thrilling motorcyclist event
Leon T. Shettler and his mo-
got into action, and the cars,
ir names printed across the
ugged to the line, panting for

THREE MODE
t car in the second event was
y a few minutes after 1
and the interest of the crowd
on the motor vehicles for the
of the afternoon. The Red
the scratch on the jump, and
the bell. One minute later
st shot away, to be followed
interval by the Buick. The
his event was not sensational,
st taking the first in 2m.
Tourist won this same event
in 2m., 55s.
rs started in the third event.
machine away, a Kisselkar,
in 2m., 46¼s. The cars were
natchel, and it was a race
minute the speedy Kisselkar
. The four-cylinder machines
a good account of itself, and
along the course had an ex-
portunity to judge the mer-
quartette of popping mo-
ldsmobile, with H. O. Harri-
g. was second, in 2m. and
he Tourist third, in 2m.,
the Jackson fourth, in 2m.,
mbler and Pope-Hartford di-
ors in the fourth event. It
nd tuck between these two
from the minute the Ram-
to action. The Pope started
the Rambler last, but it was
the last being first, as the
aced up the hill in 2m. 27s.
was won last year by a
in 2m., 49s.
as some confusion at the
his race, and for some un-
son first place was given to
and the banner was placed
nt of the car. The timers
art gave first place to the
and the announcement was
the press stand. The Pope
the course with the ban-
ward a correction was made,
mbler was given the honors
hardly won.
rrison in an Oldsmobile fur-
sensation for the fifth event.
two other cars besides the
urist and a Thomas Detroit.
t left the mark first and
at a lively clip. One min-
Harrison shot away with the
ion of winning first honors.
handled his machine like a
ook the first curve with a
showed the speed the ma-
attained, and swept on
bridge. The big touring car
oards at the bridge on the
Harrison gained on the
wling along at a lively rate
d.
nas went up the hill in good
for a few minutes figured
r. The engine was sparking
the machine crossed the
acks. But the Olds was the
this event and Harrison
the hill with steady skill
curves nicely.
utes after he started Harri-
into sight of the finish, and
ar straight to the timers'
e finish, taking first honors
es 25 seconds. This was
time made by a touring
ent yesterday. The Tour-
cond place in 2 minutes 30¼
nd the Thomas third, in 2
¾ seconds.
h event was a disappoint-
o cars started, a White,
H. D. Ryus, and a Thomas
both machines had trouble
start. The White failed to
the Thomas jogged over
er spending nearly five min-
course. This was the slow-
the day.
enth event, between the
d a Peerless was not run
a protest.
elkar won the eighth event.
rt as Bert Latham failed to
on the first bell. The time of
as taken from the second
not from the first word
tham pulled the machine
finish first in 2 minutes 22
s. The Stoddard-Dayton
spark plug off when cross-
ilroad tracks and made a
the engine missing after
ard took second in 2 min-
seconds. The Tourist was
s only one car in the ninth
arently, the Apperson jack-
ring things all its own way.
some little roadster showed
e as a hill climber by bounc-
finish in a sensational sprint.
l time for the Apperson
nute 36¼ seconds. Other
econd faster. The perform-
his remarkable racing car
the features of a good day's
pperson drove the machine,
d himself to be the veteran
his friends have claimed
ving like a small cyclone,
ent his trim machine to
turn, and took it without
speed. At the bridge he
back as the superb crowd
went across the narrow
A minute after leaving the
Just as the Stearns was
the timers at the phone finish
word over the phone that
was to sight. "He is com-
devil," said the man on the
rectly more than a half-min-
the word came "Here." Ap-

a bullet in
a motor ca
established
dena-Altade
The Stea
showing, an
fast time.
was a fact
place for a
but the time
time as th
the Stearns
ing the brid
it annexed in
Ralph Har
roadster int
gave a good
climb, and
the one-time
Packard, dri
swung into f
9⅘ seconds. T
and the Hay
Four cars q
the speedy A
Franklin and
fastest cars o
of the speedi
noon's card, a
the crowd a
fastest roadst
in the finals.
Again the
first, and re
velous perform
to the turn in
flew over the h
and finished
in the same m
at first. The
faster in the
minute 54⅘ s
took third pla
onds, and the
minutes 12 sec

To Def
Chicago au
which have un
tax ordinance
prove the law
the date, May
effect. A simil
cycles failed,
fight their batt

Police Au
An automobile
police departm
nearly 40,000 m
two years. Du
eighteen fires,
ricts, carried m
hospitals and w
torists that th
law.

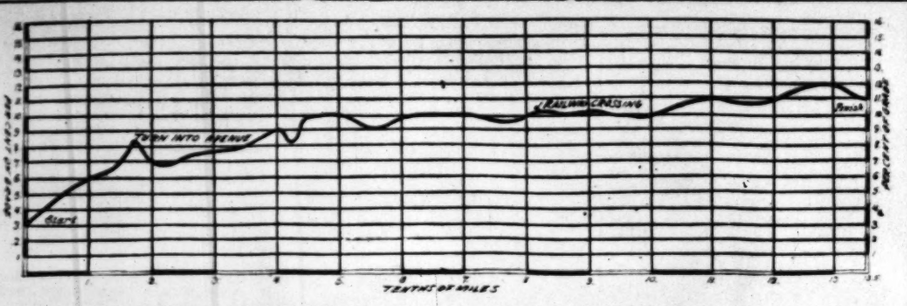
A Scot
A Scotch cou
a suit against a
er of a team of h
frightened at hi
side of the road.
seemed to cover
practically said t
not to blame hec

Mitch
Cars
Were not in th
Climbing Co
Why?
BECAUSE we do not
a contest of this kind
thing to a prospective
ALL competing cars
adjusted and tuned and
perts. Some are fitted
appliances and specially
perform specially well on
ular grade so that the
regular road work might
up nearly as well.
WE believe that every
buyer who investigates
ELL finds it to be one
wonderful hill-climbers
ket.
WE shall be pleased
prospective buyer over
can show that any of our
els will go over Second
Grand Ave. hills on interm
not using the low gear,
side of First street on hig
full load; and will show
45 miles per hour on level
ler Models and 50 mile
with our Touring car.
THESE performances
most of the highest pric
de, so why not look
merits of the MITCH
buying? GUARANTEED
YEAR.
THREE MODEL
30 h.p. 4-Cyl. Runabout
30 h.p. 4-Cyl. Roadster
35 h.p. 4-Cyl. Touring C
Greer - Ro
Compan
15TH AND MAIN
Phones—Bdwy. 5410
Rainier & Klink M
Storage, Repairing,
Smith Br
1125-29 So. Los Ang
HAYNES
This car is the very best
market for the money
the closest and most
tion. Price $3150 f.o.b. L
THE WOODILL AU
Distributors for Southe
Pierpoint Garage. W. M
Agt., Riverside, Cal.
TENTS TO
SWANFELDT T
AWNING
220 So. Mai
BOTH PHONES
WAYN
CRUISER, 60 H. P.
MODEL K, 45 H. P.
MODEL N, 40 H. P.
RUNABOUT, 16 H. P.
Special Notices th
E. JR. BENNETT, 1203 SOUT
Member A. D. A.
AUBUR
CENTRAL MOTOR CA
Agents for Southern
1158 SOUTH MAIN
Phones—Home B6213,
The Frit
100 Mile El
miles on one charge
them at UNION GARAGE,
Coster, Pasadena, Cal. Ch
Agent. Always ready to
FRANKL
MOTOR CA
4-CYLINDER, AIR
R. C. Hamlin, agent for
fornia.
Home B4402.
1806 South Main
The Auto
WOLFE BROS., Agents
H. E. GILLEY, Sales
150 East Ninth St.
Repair Department in
Touring
Four Cy
Roadster
A. W. G
1110 So
The
Maxwe
"Perfectly simple and
MAXWELL-BRISCOE
Western Distributors
1321-1325 South M
Goodyear
ARE THE
W. D. NEW
932 SOUTH MAIN
The Dr. Wo
Established last. It
herbs and tea that
me. Catarrh, Rheumatism,
ney, Liver, all female
Call see testimonials.
tea hours, 9:30 a.m. to
St., Los Angeles.
Shoes at Half
The big bargain
moth Shoe House
contain shoes at
There is big
Mammoth Shoe

RVELOUS HILL CLIMB.

(Continued From First Page.)

and a sensational event was ex-
. The spectators were given a
g exhibition at the start, around
rst curve, over the bridge, and
finish. The two daredevil rid-
re started fifteen seconds apart,
being sent away first. The
cyclist took the bell on the frac-
of a second and was off like the
Derkum followed like a streak
lins neared the first bend.
ccident delayed Collins beyond
ridge, and a part of his handle
as torn off. He pluckily stuck
machine in spite of the mishap,
ew toward the finish with a
p that would have put many
t of the running.
wing his flying team-mate, and
like a scared deer, Derkum took
rst turn in marvelous time, and
p watches held on the daring
cyclist showed him to be making
test time ever on the hill climb.
ing the first turn, Derkum was
d to make a wide detour, and in
so collided with an Oldsmobile,
by Harry Harrison. Derkum
ed a lacerated hand, and, like
, a half of his handlebars was
f. He continued to the finish,
lood flowing freely from his in-
hand.
minute after leaving the start,
otorcyclist came into sight of
ish, and the word was tele-
to the starters. "Derkum is
like a flash, and Collins is just
of him." Closing the gap be-
himself and Collins, Derkum
ed to ride like mad, and almost
his man as Collins swept across
h a few feet in advance of
ng Derkum.
official time gave Derkum 1
and 17 seconds for the climb,
ollins a few seconds slower. This
fastest time ever made over
rse.
the thrilling motorcyclist event
Leon T. Shettler and his meg-
got into action, and the cars.
eir names printed across the
hugged to the line, panting for
d.
rst car in the second event was
ay a few minutes after 1
and the interest of the crowd
on the motor vehicles for the
er of the afternoon. The Reo
the scratch on the jump, and
en the bell. One minute later
rist shot away, to be followed
e interval by the Buick. The
this event was not sensational,
rset taking the first in 2m.
Tourist won this same event
r, in 2m., 55s.
cars started in the third event.
t machine away, a Kisselkar,
in 2m., 46⅕s. The cars were
matched, and it was a race
minute the speedy Kisselkar
ay. The four-cylinder machines
e a good account of itself, and
d along the course had an ex-
pportunity to judge the mer-
the quartette of popping mo-
Oldsmobile, with H. O. Harri-
ring, was second, in 2m. and
the Tourist third, in 2m.,
d the Jackson fourth, in 2m.,
ambler and Pope-Hartford di-
nors in the fourth event. It
and tack between these two
from the minute the Ram-
into action. The Pope started
d the Rambler last, but it was
of the last being first, as the
raced up the hill in 2m., 27s.
nt was won last year by a
in 2m., 49s.
was some confusion at the
this race, and for some un-
ason first place was given to
, and the banner was placed
front of the car. The timers
tart gave first place to the
, and the announcement was
m the press stand. The Pope
wn the course with the ban-
erward a correction was made,
Rambler was given the honors
hardly won.
Harrison in an Oldsmobile fur-
e sensation for the fifth event.
ers two other cars besides the
ourist and a Thomas Detroit.
rist left the mark first and
ay at a lively clip. One min-
Harrison shot away with the
tion of winning first honors.
handled his machine like a
took the first curve with a
at showed the speed the ma-
d attained, and swept on
e bridge. The big touring car
boards at the bridge on the
d Harrison gained on the
owling along at a lively rate
d.
omas went up the hill in good
for a few minutes figured
er. The engine was sparking
as the machine crossed the
racks. But the Olds was the
this event and Harrison
the hill with steady skill
e curves nicely.
nutes after he started Harri-
into sight of the finish, and
car straight to the timers'
the finish, taking first honors
utes 25 seconds. This was
st time made by a touring
ment yesterday. The Tour-
econd place in 2 minutes 30⅘
and the Thomas third, in 2
⅘ seconds.
th event was a disappoint-
two cars started, a White,
H. D. Ryus, and a Thomas
both machines had trouble
start. The White failed to
d the Thomas jogged over
fter spending nearly five min-
e course. This was the slow-
of the day.
enth event, between the
and a Pearless was not run
of a protest.
alker won the eighth event.
essary to give the machine a
art as Bert Latham failed to
on the first bell. The time of
was taken from the second
d not from the first word
Latham pulled the machine
e finish first in 2 minutes 22
nds. The Stoddard-Dayton
its spark plug off when cross-
railroad tracks and made a
, the engine missing after
sight of the judges' stand.
ard took second in 2 min-
seconds. The Tourist was
the Reo fourth.
was only one car in the ninth
parently, the Apperson jack-
ring things all its own way.
ome little roadster showed
s as a hill climber by bounc-
finish in a sensational sprint.
cial time for the Apperson
minute 36⅕ seconds. Other
in the press car got the Ap-
second faster. The perform-
this remarkable racing car
of the features of a good day's
ard.
Apperson drove the machine,
d himself to be the veteran
er his friends have claimed
Driving like a small cyclone,
ent his firm machine to
turn, and took it without
speed. At the bridge he
ing faster, and the crowd
back as the superb racing
went across the narrow
e. A minute after leaving the
and just as the Stearns was
ver, the timers at the finish
word over the phone that
was in sight. He is com-
ently does than a half-min-
and sends "Here's Ap-



Grade Profile of the Pasadena-Altadena Hill Climb Course,
showing the exact per cent. of the grade at any place of its length.

RESULTS OF RACES.

Special motorcycle event:
P. J. Q. Derkum, Indian....1:17
W. G. Collins, Indian.....1:35

First event—For runabouts and roadsters costing $1000 and under. Not run on account of insufficient entries.

Second event—For touring cars costing from $1000 to $1500:
Tourist, Auto Vehicle Co....2:41
Reo, Leon T. Shettler.....2:54
Buick, Western M. Car Co...2:56

Third event—For touring cars costing from $1501 to $2000:
Kisselkar, L. T. Shettler..2:46⅕
Oldsmobile, H. O. Harrison Co. 2:51⅘
Tourist, Auto Vehicle Co..2:52⅕
Jackson, A. W. Gump Auto.2:55

Fourth event—For touring cars costing from $2001 to $2500:
Rambler, W. K. Cowan...2:27
Pope-Hartford, White Garage 2:35
Reo, Leon T. Shettler....3:04
Elmore, Elmore Motor Car Co. 3:55

Fifth event—For touring cars costing from $2501 to $3000:
Oldsmobile, H. O. Harrison Co. 2:25
Tourist, Auto Vehicle Co..2:30⅕
Thomas-Detroit, Western Motor Car Co. 2:40⅕

Sixth event—For touring cars costing from $3001 to $4000:
Thomas, Western M.C.Co.4:37⅕
White, White Garage..No finish

Seventh event—For touring cars costing $4001 and over:
Not run on account of insufficent entries.

Eighth event—For roadsters costing $2000 and under:
Kisselkar, L. T. Shettler..1:22⅘
Stoddard-Dayton, S. D. Motor Car Co. 2:32⅕
Tourist, Auto Vehicle Co.2:41⅕
Reo, Leon T. Shettler.....2:58⅕

Ninth event—For roadsters costing $3001 and over:
Apperson, Diamond Motor Car Co. 1:36¼
Stearns, W. J. Batchelder Co. 1:58
Franklin, R. C. Hamlin..2:00
Packard, Western Motor Car Co. 2:09⅘
Pope-Toledo, White G'ge..2:29
Haynes, Woodill Auto Co.2:30½

Tenth event—Special for four fastest cars in any of the first nine events:
Apperson, Diamond Motor Car Co. 1:36¼
Stearns, W. J. Batchelder Co. 1:54⅕
Franklin, R. C. Hamlin..1:57⅘
Packard, Western Motor Car Co. 2:12

a bullet in the fastest time made by a motor car on the course, and had established a new record for the Pasadena-Altadena course.

The Stearns made an excellent showing, and flew over the grade in fast time. The handsome little car was a factor in the race for first place for a few seconds after the start, but the time was not made in as fast time as the Apperson, and the best the Stearns could hope for after reaching the bridge was second place, which it annexed in 1 minute and 58 seconds.

Ralph Hamlin drove the Franklin roadster into third place. This car gave a good account of itself on the climb, and was handled skillfully by the one-time crack bicycle rider. The Packard, driven by Earle Anthony, swung into fourth place in 2 minutes 9⅘ seconds. The Pope-Toledo was fifth, and the Haynes a tail-ender.

Four cars qualified for the last event, the speedy Apperson, the Stearns, the Franklin and the Packard. These four fastest cars of the day furnished one of the speediest events of the afternoon's card, and at the same time gave the crowd a chance to see the four fastest roadsters in the West tried out in the finals.

Again the Apperson went away first, and repeated its former marvelous performance. Apperson drove to the turn in exactly the same time, flew over the bridge at the same pace and finished to a fraction of a second in the same mark as the race he won at first. The Stearns was a trifle faster in the last race, finishing in 1 minute 54⅕ seconds. The Franklin took third place in 1 minute 59 seconds, and the Packard fourth in 2 minutes 12 seconds.

To Defeat Wheel Tax.

Chicago automobile associations which have united against the wheel tax ordinance are confident they can prove the law unconstitutional before the date, May 1, set for it to go into effect. A similar attempt to tax bicycles failed, and the motorists will fight their battle on similar grounds.

Police Auto Hard Worked.

An automobile owned by the Boston police department has been driven nearly 40,000 miles in a little over two years. During 1907 it went to eighteen fires, quelled nine incipient riots, carried many injured persons to hospitals and warned numerous motorists that they were breaking the law.

A Scotch Decision.

A Scotch court recently dismissed a suit against a motorist by the owner of a team of horses which had been frightened at his car standing by the side of the road. Although an old law seemed to cover the case, the court practically said that the motorist was not to blame because the horses were timid.

THREE FAVORITES FIRST.

Two Feature Events of the Long Arcadia Card, Taken by Nags at Good Prices.

Four favorites out of seven won at the Arcadia race track yesterday, but the "wise" sports did not bring home any money with them, because they persisted in playing so many nags in each race. The card was a fair one, and there were two "feature" races. The first was a handicap at one mile, which was won by the second choice, Wexford, from the favorite, Col. Jack, and the other feature was the Woodland Stakes for 2-year-olds, which went to the 6-to-1 shot, Aunt Aggie. A fair-sized crowd of sports saw the events. Results:

Five furlongs, purse: Senator Barrett, 107 (Schilling,) 7 to 5, won; Burt G. Lewis, 104 (Preston,) 8 to 1, second; Halaca, 107 (McIntyre,) 30 to 1, third; time, 1:01. Brawney Lad, Dr. Matthews, Albion H., Cardinal, Aquiline, Ed B., Kopek and Raleigh also ran. Feb. G. and Taraban scratched.

Mile, purse: Dredger, 97½ (Preston,) 7 to 5, won; Fisher Boy, 107 (Hayes,) 4 to 1, second; Ampedo, 107 (Finn,) 3 to 2, third; time, 1:40. By Play and Montanes also ran.

Mile, handicap: Wexford, 104 (Schilling,) 3 to 1, won; Col. Jack, 100 (Hayes,) 8 to 5, second; Early Tide, 97½ (Preston,) 4 to 1, third; time, 1:38 3-5. Chalfonte, Ed T. Fryer and Orilene also ran.

Four furlongs, Woodland Stakes: Aunt Aggie, 115 (Schilling,) 6 to 1, won; Lee Rose, 120 (Hayes,) 5 to 2, second; Horace H., 115 (Preston,) 15 to 1, third; time, 0:47 3-5. Duke of Milan, Ocean Maid, William F. Herrin, Copper Princess, Foreguard, Bright Skies, Queen Grove, Cull Holland and Bell of Brass also ran. Madeline Musgrave scratched.

Mile and three-sixteenths, selling: Merlingo, 105 (Schilling,) 3 to 5, won; Avontellus, 109 (Preston,) 5 to 1, second; Elle, 104 (Ross,) 10 to 1, third; time, 2:00 3-5. Uncle Henry, Nadzu and Woodsman also ran.

Six furlongs, selling: Hidden hand, 97½ (Preston,) 5 to 1, won; Pal, 107 (Burns, 18 to 5, second; Harvel, 93 (Martin,) 2 to 1, third; time, 1:13 2-5. Taylor George, Adelbert Belle, Waldorf Belle, Pacific Electric and Senator W. Stone also ran.

Five and one-half furlongs, seling: Halton, 98 (Martin,) 13 to 10, won; Korosliany, 98 (Goldstein,) 5 to 1, second; Jilette, 92 (Nelson,) 9 to 2, third; time, 1:07. Lackfoot, Jimalong, Bemay, Nuri's Veiling, Willie Gregg, Andoche, Ruscimo and Bauble also ran. Escamado, Wisteria, John C. Graus, Prolific and Laudable scratched.

Arcadia Entries.

First race, selling, six furlongs.

Bon. Pr. Charlie	110
Dr. Cook	107
Pr. Frederick	113
Court Martial	113
Matador	113
Rey Del Mundo	113
Bauble	108
Airs	108
Hazel Thorpe	108
Perry Wicks	110
Antara	110
Autgo	110
Daisy Frost	105
Rudabek	110
Jimalong	110
Sun Mark	108

Second race, selling, 2-year-olds, three-and-one-half furlongs.

Force	110
Chinquapin	110
Bold	107
Bennie's Busy	107
Semproelle	110
Pops	110
Frank Clancy	110
High Ormonde	107
Marion Delorme	107
Mad. Musgrave	107
*Antioch	102
Annie Wells	107
Miss Polly	107

Third race, purse, five and one-half furlongs:

Chief Desmond	109
Bonnie Bairn	109
John C. Rice	109
E. M. Fry	112
Port Mahone	109
Bambro	109
Lon Mason	109
C. W. Burt	112
All Alone	109
Burt G. Lewis	107
Ben Stone	109

Fourth race, selling, six furlongs:

Woggie Bug	108
*Veritas Vincit	105
Virg. Lorraine	105
Elfin King	110
Gonzales	107
*Jilette	103
Norwood Ohio	110
Chas. Green	110
Beaut. and Best	113
Red Thistle	110
Audubon	107
Playlit	107
Willie Gregg	110
*Lady Vashti	103
Royal Rogue	110
Kuropatkin	110

Fifth race, purse, one mile:

Miss Cloud	107
Sain Agnes	107
*Annette	102
*Waldorf Belle	107
Artic Ripey	107
Belle of Mayfair	107

Sixth race, selling, seven furlongs:

Master Lester	104
Black Mate	105
*Harvel	95
Kirkfield Belle	99
Belle Griffon	91
Charlie Paine	101
Surveillance	107
Black Dress	89
Billy Bowlegs	95
*Red Reynard	99
Friar of Elgin	97
Lee Harrison II	109
Montclair	95
Gateway	108
Daruma	110
Godfather	94
Alma Boy	110

*Apprentice allowance.

RACING AT OAKLAND.

TONY FAUST WINS FEATURE.

[BY THE ASSOCIATED PRESS—P.M.]

SAN FRANCISCO, Feb. 29.—At Emeryville today Sam Hildreth captured another rich event, when his brown horse, Tony Faust, took the Waterhouse Cup at two and a quarter miles from Jack Keene's Red Leaf. So close was the finish that the public had to await the judges' decision before they knew positively who won the event. In the running, Fairy Street set the pace for a mile, closely followed by the favorite, Tony Faust, when the former tired.

Hildreth's crack entry moved up fast entering the stretch, and in the final quarter he looked a winner. Red Leaf, was called upon and responded in good style, overhauling the favorite.

Both jockeys rode hard from the paddock home, and as they flashed past the wire Tony Faust just nodded in first. Third money went to the added starter, Graphite, who managed to stall off Big Bow. The others were strung out. Results:

Six furlongs, selling: Dick Wilson, 112 (Butwell,) 6 to 1, won; Nappa, 110 (W. Miller,) 6 to 1, second; St. Edgar, 110 (Keogh,) 7 to 1, third; time, 1:15. Zelina, J. W. O'Neill, Phil Igoe, El Cazador, Metlakatla, Niter and Royal N. finished as named.

Mile and twenty yards, selling: Boloman, 102 (Charboneau,) 7 to 1, won; Steel Blue, 92 (Gilbert,) 10 to 1, second; Funnyside, 101 (Mentry,) 5 to 1, third; time, 1:44 1-5. Lucian, Senator Warner, Lassen, Western, Captain Hale, Silver Wedding and Zick Abrams finished as named.

Mile and a sixteenth, Piedmont Handicap: Light Wool, 110 (Dugan,) 2 to 1, won; Rubric, 112 (W. Miller,) 8 to 5, second; Massa, 98 (Gilbert,), 9 to 2, third; time, 1:48. Tavora and Fred Bent finished as named.

Two and a quarter miles, Waterhouse Cup: Tony Faust, 114 (E. Dugan,) 13 to 10, won; Red Leaf, 103 (W. Miller,) 18 to 5, second; (x) Graphite, 97 (F. Hildebrand,) 16 to 1, third; (x) added starter; time, 4:03. Big Bow, Miss Rillie, Treasure Seeker, Fairy Street and Janeta finished as named.

Mile and twenty yards, selling: Dorado, 108 (W. Kelly,) 11 to 2, won; The Mighty, 106 (W. Miller,) 5 to 1, second; Shenandoah, 115 (Knapp,) 12 to 5, third; time, 1:44 2-5. Eduardo, Maxtress, The Captain and Fulleta finished as named.

Six furlongs: Lord Nelson, 109 (Buxton,) 3 to 1, won; Andrew B. Cook, 115 (Knapp,) 12 to 5, second; Triumphant, 115 (W. Miller,) 4 to 1, third; time, 1:14 4-5. Belle Kinney, Ruth W., Seven Full and Galvanic finished as named.

STUDIES IN CHESS.

D. Janowski, champion of France, recently defeated the American champion, F. J. Marshall, by a score of 5 games to 2, and 3 drawn, in a quickly played match. This was the second match between these masters, the first having resulted in favor of the American.

The score of the first game follows:

SCOTCH GAMBIT.

Marshall	Janowski
White	Black
1. P—K4	P—K4
2. Kt—KB3	Kt—QB3
3. P—Q4	PxP
4. B—QB4 (a)	B—B4
5. Castles	P—Q3
6. P—B3	B—KKt5
7. Q—Kt3	BxKt
8. BxPch	K—B
9. BxKt	RxB
10. PxB	Q—Q2 (b)
11. K—R	R—K
12. R—Kt	PxP
13. R—Kt4	Kt—K4
14. R—B4ch	K—K2
15. KtxP	P—B3
16. R—B5	K—Q
17. B—Kt5ch	K—B
18. Kt—R4	KR—B (c)
19. R—Q	BxP
20. Q—B2	RxR
21. QxB (d)	RxB
22. QxP	Kt—B5
23. P—K5	Q—R6
24. Q—R8ch	K—B2
25. PxPch	KtxP

Resigns.

(a) This form of the opening is not now common in match play.

(b) A strong development move.

(c) No power now remains in White's attack.

(d) As no draw can be forced, this experiment against the queen side is useless.

The play of chess by correspondence affords the contestants opportunities for a study of the deeper tactics affecting their games, and also for thorough analysis of the positions. The game given herewith, played by a Los Angeles student against two of the leading players of Santa Barbara, has been mentioned as an instructive illustration of the value of time and of position against superior forces. The cogwheel-like accuracy essential to the winning of White's game is unusual, and leads to an interesting mate:

KING'S KNIGHT'S GAMBIT.

Student.	Allies.
White	Black
1. P—K4	P—K4
2. P—KB4	PxP
3. Kt—KB3	P—KKt4
4. B—B4	B—Kt2
5. P—Q4	P—Q3
6. Castles	P—KR3
7. P—B3	Q—K2
8. P—K5	PxP
9. KtxP	BxKt
10. R—K	B—K3
11. RxB	Kt—Q2
12. R—K	Castles
13. BxB	PxB
14. Q—Kt5	R—K
15. P—QKt3	KKt—B3
16. Q—B3 (a)	P—K4
17. Kt—Q2	P—K5
18. Q—K2	P—K6 (b)
19. Kt—B4	Kt—Q4
20. Q—Q3	P—B4 (c)
21. B—R3	R—Q (d)
22. Q—B5!	KtxP (e)
23. QR—B	KtxP
24. BxP	Q—R2
25. BxP (f)	KtxR, and White announced mate in four moves.

(a) At Black's last move the books have pronounced the game in his favor. White, by this new move, invites the advance of Black's KP, with a view of gaining a move in development meanwhile.

(b) At this point the Allies observed that they "had established a very formidable-looking row of pawns"—but the pawns accomplished nothing further.

(c) Commenting upon this move after the game, the Allies stated that they had "taken a lesson on QBP which would last a lifetime."

(d) Apparently intending a later discovered attack on the Q. But this gives White an opportunity for the key move of a winning position.

(e) Retreating Kt would be safer. The opening of the file in front of the K is rapid and decisive.

(f) Further opening the ambush and cutting off retreat of the K. Nothing can now save the game.

(g) Only by moving the R, preferably to B sq., could the impending mate be averted.

CHESS NOTES.

Dr. Lasker is playing England and Scotland, en tour.

NEVER BEATEN.

ALFRED SHRUBB GREAT RUNNER.

BELIEVED TO BE BEST WHO EVER RAN IN DISTANCES.

Englishman Says Success Lies in Careful Living and Training—Runs at Top Speed When Working Out. Ambition Is to Meet Longboat, the Indian Athlete.

Alfred Shrubb is a running marvel—the greatest, so far as is known by records—that ever lived. He holds all the world's records from 2000 yards to eleven miles, and seems to be able to repeat any of his performances at very short notice. Shrubb is 29 years old, stands 5 feet 7 inches in height and weighs in condition about 118 pounds. He has been running for ten years, and seems to be now at his best. He attributes his success as an athlete to hard training and a clean life.

"I never train unless I feel like it," says Shrubb. "There is where many men who do train hard make a mistake. They go out and work when they are not feeling just right, and the work does them more harm than good. When I do train I work just as hard as though I were in a race. Six miles is what I generally take for a workout. I never jog, as some of the runners here do. I run, and run hard."

Shrubb failed to get on a match with the Indian runner, Longboat, the only man in this country thought to be good enough to give Shrubb a race. Longboat declined to meet Shrubb for the reason that he still hopes to be allowed to run as an amateur at the Olympic games in England the coming summer. Shrubb is now a professional, having graduated from the amateur ranks some years ago. He was led to believe that he could get a match with Longboat at the time the Indian's amateur standing was under a cloud. But the Canadian amateur authorities, after disqualifying the Indian, reinstated him again and Longboat still aspires to winning the great Marathon race of the Olympian games.

Shrubb did considerable running during his stay here, but has always been forced to handicap himself, either by running against a relay team of from two to six men or by giving his opponent a start in time.

In spite of these handicaps he has won every race in which he has started in America, barring one with John D. Marsh of St. Norbert, at Winnipeg, in which his ankle gave out and compelled him to retire from the race, after having overcome a handicap of two minutes and taken a two-lap lead on Marsh. The ankle gave out in the thirteenth mile of a fifteen-mile race, and Marsh finished alone. Shrubb subsequently beat Marsh in another race.

Shrubb has lost but one other race out of about 1500 in which he has contested, most of them in Great Britain, and that one defeat was in a fifteen-mile match, in which his ankle g
out like it did in his race with Mar
Shrubb's best distance is ten mi
which he has done in 50:40. He has
eleven miles 1137 yards in one ho
His other world's records include
following performances:

2000 yards	5:07
1¼ miles	5:40
1½ miles	5:47
2 miles	9:09
3 miles	14:17
4 miles	19:23
5 miles	24:33
6 miles	29:50
7 miles	35:04
8 miles	40:14
9 miles	45:27
10 miles	50:40
11 miles	56:23

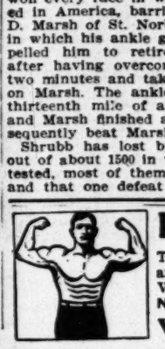
Shrubb, while he looks an athle
being clean-limbed and active, sho
no signs of the wonderful stayi
powers which he possesses. He
neither deep chested nor strongly mu
cled. But there is lightness and gr
in every move, and his many recor
prove that he has muscles of steel.
average stride when at speed is abo
5 feet 2 inches, which is a remarka
long stride for a man of his inches.
has little knee action, running witho
apparent effort and always keeping
feet near the ground.

Like Father, Like Son.

Rev. Dr. Somers was in the habit addressing Sarah, his wife, in po syllables when he wished the childr to leave the room. He never dream that they understood, until nine-ye old Jack, recovering from measles, w one day enjoying the dear privilege hearing his mother read aloud.

The doctor ventured in and beg softly, "Sarah——"

Up rose Master Jack in bed. "Sara quoth he, "eliminate the obnoxious e ment!"—[Lippincott's Magazine.



Business Men Exercise
Tired feeling, headache, stomach trouble, all disapp
after a few days of my systematic exercise (no apparatu
Visitors welcome. Free Boxing Course to all who St
Now. Phone F1288, Main 1138.
VAN DOOZER'S, 535 S. Broadwa

Apperson Jackrabbit
WINS
Altadena Hill Climb

Time - - - 1:36¼
Last Year's Record 2:14

A very remarkable performance. Twice up the grade, both times in 1:36¼—sixteen seconds faster than next competing car.

Course - - - - 1.4 Miles
Average Grade - 11⅝ Per Cent
Average Speed, 52.3 Miles Per Hour
15 Per Cent Grade for 1-2 Distance

All Apperson Cars Climb Hills Just as the Jackrabbit Does.

One Jackrabbit, immediate delivery . . . $5200.00
Two 50-H. P. Seven-Passenger Touring Cars, immediate delivery . . . $4400.00
One 35-H. P. Four-Passenger Touring Car, immediate delivery . . . $3000.00
35-H. P. Five-Passenger Touring Cars, immediate delivery from factory . . $3200.00

Diamond Motor Car Co.
1211 South Main Street
Los Angeles, Cal.
Wm. C. Vaughn Phone F-8002

WHEW!

SAINTS DEFEAT NORTHERNERS.

Stanford Is Unable to Solve Ybarrando's Curves.

Theile Unable to Stem Tide of Safe Drives.

Cardinals Mutter Vengeance Against St. Vincent's.

St. Vincent's reversed things with Stanford yesterday and won a shut-out game, 4 to 0. Theile, who was supposed to be Stanfords' strongest twirler, was landed on for ten safe hits, while Tommy Ybarrando, the idol of St. Vincent's, kept the Cardinal batters down to a total of five, two of which were made in the ninth inning, too late to do any good.

Stanford's weak place again appeared behind the bat. Mow Mitchell had a hard time holding Theile's fast balls, and Ybarrando got in with St. Vincent's first run, in the third inning, when Mitchell let a pitched ball go by him. To Mitchell, however, must be given the credit of making two of the Cardinal hits which preceded the final inning, when Fenton and Sampson also found Ybarrando. Wirt got a hit in the second, Lamer attempting a difficult chance and failing to stop the ball. Stanford left the field murmuring darkly of what would happen to St. Vincent's when the team goes North. There was a very much aggrieved band of players who had stood up before the swarthy little Ybarrando's delivery, holding his pitching in contempt, yet failing to connect at any stage of the game. For the first three innings it was merely a case with Stanford of "wait till the next inning." But the "next" frame, in which the Cardinal players expected to run St. Vincent's off its feet, did not come, although Stanford continued to look for long after their opponents had piled up a score of 4 to 0 against them.

Ybarrando not only distinguished himself as a pitcher, but smashed out the hit which scored three St. Vincent's runs in the fourth inning. The bases were full when the little phenomenon watted the first ball into right field, a long drive. McGregor juggled the ball around, and let it get away from him, while Callahan, O'Rourke and Brannen hot-footed it around the bases. They all scored, and Ybarrando very nearly did also, a moment later, when he tried to steal home with Theile's arm as Corbin swung at the ball. Mitchell tagged him at the plate.

Theile's work for Stanford proved disappointing. There was nothing in his manner of delivery or the speed of his ball which looked any different from his form last year, when he was the best pitcher the Cardinal had. Yet he was easy to hit. Lamer and Flick both got hits in the first inning, nobody was greatly surprised, because it was to be expected of the two veterans of Hempel's team. But to have two comparatively inexperienced players like Callahan and O'Rourke slam them out, at first caused the bleachers to gasp, but soon it became the regular thing to snake a safe one off the big Cardinal twirler.

Theile accepted the beating with a good grace, and grinned broadly for every binge. The trouble seemed to be that he regarded himself as invincible to the local batters, and thought that at each hit they had reached the end of their rope. He woke up too late, and although he kept the hits down to one after the fifth inning, the damage had already been done.

Very much in contrast to the game of Friday, in which St. Vincent's played raggedly, and seemed to be in a state of terror at the line-up of the northern players, the nine yesterday put up an errorless game. Lamer's attempt to stop Wirt's hit in the second, when he got his glove on the ball, but failed to stop it, was the nearest St. Vincent's came to making a misplay. The team worked with lots of ginger, and won on determination as much as by anything else.

The score follows:

ST. VINCENT'S.

	A.	B.	R.	B.H.	S.B.	P.O.	A.	E.
Corbin, 3b	4	0	1	0	2	2	2	0
Lamer, ss	3	0	1	1	2	1	0	0
Flick, 2b	4	0	1	1	0	0	5	0
Arndel, c	4	0	0	0	1	7	0	0
Callahan, lf	4	1	2	1	2	0	0	0
O'Rourke, 1b	4	1	0	1	12	0	0	0
Gray, cf	3	0	0	0	2	2	0	0
Brannen, rf	2	1	1	0	0	0	0	0
Ybarrando, p	2	1	2	0	1	5	6	0
Totals	31	4	10	4	27	17	13	0

STANFORD.

	A.	B.	R.	B.H.	S.B.	P.O.	A.	E.
Scott, 2b	0	0	0	0	0	4	6	0
Power, lf	2	0	0	0	2	1	0	0
Fenton, 3b	3	0	1	0	1	2	1	1
Bell, ss	3	0	0	0	0	2	3	1
Harrison, rf	4	0	1	0	2	0	0	0
Wirt, cf	4	0	1	1	0	0	0	0
Mitchell, c	4	0	2	0	11	1	1	1
McGregor, rf	2	0	0	0	1	0	0	0
Theile, p	3	0	0	0	0	0	3	0
Totals	31	0	5	2	24	9	14	3

SCORE BY INNINGS.

	1	2	3	4	5	6	7	8	9	
St. Vincent's	0	0	1	3	0	0	0	0	0	4
Hits	2	1	1	2	1	1	1	0	0	10
Stanford	0	0	0	0	0	0	0	0	0	0
Hits	0	1	0	1	0	0	2	0	0	5

SUMMARY.

Two-base hit—Callahan.
Sacrifice hit—Lamer.
Double play—Corbin to Flick to O'Rourke.
Struck out—By Theile, 8; by Ybarrando, 2.
Bases on balls—Off Theile, 2; off Ybarrando, 4.
Left on bases—Stanford, 7; St. Vincent's, 7.
Wild pitch—Theile, 1.
Time of game—1h. 30m.
Umpire—Toman.

STUDENTS TO CELEBRATE.

Occidental Athletes to Engage in Games in Honor of President Baer's Birthday.

Tomorrow is President Baer's birthday, and Occidental College will close at noon to devote the remainder of the day to a big "jolly-up."

At 2 o'clock a college circus will be given on the athletic field, under the auspices of the Apes, a fraternal organization of the college. At 3 o'clock the seniors and members of the faculty will engage in a baseball game. Both teams have been practicing daily for the fray, and the students are looking forward to a lively time when the two factions get together.

The faculty played a practice game with a picked team from the academy yesterday, and succeeded in playing the "preps" to a standstill in four innings.

The teams will line up as follows:

Faculty.		Seniors.
Goheen	catcher	Burt
Moore	pitcher	B. Merrill
Archibald	first base	Spring
Esterly (c)	second base	Gordon
Handley	third base	Bachteli
Miller	shortstop	Macy
Test	left field	Demaree
Allen, Beals	center field	Highstreet
Anderson, Westcott	right field	Berry

Umpire—Rev. Gantz, Highland Park Presbyterian Church.

WINTER LEAGUE.

SEASON TO CLOSE HERE.



Long Beach High School Baseball Team,

which yesterday defeated the Los Angeles Polytechnic High School team in County League championship series.

Angeles. The schedule does not end until April 1, but the rest of the games will be played on out-of-town diamonds.

The Hoegee team has been strengthened by the return of the players who went to the Imperial Valley League. The Christophers also have a strengthened aggregation. Whitridge will pitch his last game, as he leaves tonight to join the Seals.

The schedule for today follows:

AT CHUTES.

Hoegees.		Christopher-Levya.
Gamble	pitcher	Whitridge
Haughton	catcher	Heinrman
Adams	first base	G. Kimmerle
Johnson	second base	H. Kimmerle
Kelley	third base	Reed
McQuade	shortstop	Wood
Goodman	left field	Boomey
Nichols	center field	Howard
Wilkinson	right field	Fuller

AT PASADENA.

Meeks.		Pasadena.
Shaner	pitcher	Asher
Cheek	catcher	Leahy
C. Burness	first base	Moriarity
Dodge	second base	Harris
Cahill	third base	Schmuck
Rafferty	shortstop	J. Wilson
Harkness	left field	Hillard
F. Burness	center field	Wolfe
Robins	right field	Wilson

AT SANTA ANA (TWO GAMES.)

Santa Monica.		Santa Ana.
Nast or Nogle	pitcher	Coleman or Cody
Lewis	catcher	Meats
Ingham	first base	Robinson
Allen	second base	Brown
Hunt	third base	Mott
Nast	shortstop	Head
Dixon	left field	Staback
Ward	center field	Cody
Deacon	right field	Angle

AT SAN PEDRO.

Dolgeville.		San Pedro.
Reitz	pitcher	Ford
Lequin	catcher	Sylvia
Graffon	first base	Cline
J. Metz	second base	Smiley
Metz	third base	Jensen
A. Metz	shortstop	Brissino
Browning	left field	Adams
Cosby	center field	Holland
Steward	right field	Whalen

AT SANTA BARBARA.

McCormicks.		Santa Barbara.
Tobey	pitcher	Ferrais
Spencer	catcher	Mangerina
Caresco	first base	Johnson
Clayton	second base	Hall
Campbell	third base	McDonald
Plake	shortstop	Smith
Rodner	left field	Martinke
Pfeiser	center field	Lewis
Molyneau	right field	Srumine

AT JOY PARK.

University		Merchants. Dyas-Clines.
J. Berryman	catcher	B. Whaling
Dolan	pitcher	Lyman, Rieger
Terry	first base	Ritter
C. Lyons	second base	Obioles
H. Good	third base	Cody
J. Gres	shortstop	Frayer
Knoles	left field	W. Whaling
Brodgin	center field	Camble
Engram	right field	Allen

AT SALT LAKE GROUNDS.

Salt Lake.		Eagles.
Gears	catcher	Hoff
Grayson	pitcher	O. Leonard
R. Whaling	first base	Whaling
Ely	second base	Haight
Riffete	shortstop	Goodman
Duarte	third base	Moore
Garly	left field	C. Leonard
Proditte	center field	Hanson
Clinton	right field	Freeman

AT ARCADIA, TWO GAMES.

News-Greens.		Seal Gardens.
Eagle	catcher	Bosshard
Weisel	pitcher	Phillips, Cinnamond
Javis	first base	Etchegary
Venable	second base	Duering
Sullivan	shortstop	Scanlan
Bacon	third base	F. Raymer
Dickman	left field	White
Dear	center field	Bonet
Miller	right field	Kirby

AT LORDSBURG, TWO GAMES.

Lordsburg.		D. I. Nofzigers.
Busby	catcher	Thompson
Buckles	pitcher	Briswalter, E. Stone
Warren	first base	Ganahal
Williams	second base	D. Stone
Dyer	shortstop	H. Bell
Gualdin	third base	De La Vem
Aguayo	left field	B. Summers
Thompson	center field	Ceasy
Davisson	right field	Black
		Goddard

COLTON DEFEATED.

LOCAL HIGH SCHOOL WINS.

Los Angeles High defeated Colton High School, at Colton, yesterday, in the second baseball game between the two teams this season, by the score of 5 to 2. Los Angeles High made but one error and secured nine hits. The score stood a tie in the fourth inning and again in the sixth. In the seventh Los Angeles High, by a succession of bunts, scored three runs. Beamer pitched a strong game for the local team.

The players who made the trip were: Capt. Beamer, pitcher; Stan Mitchell, catcher; Halbriter, first base; Wingett, second base; Perry Howard, shortstop; Wilson, third base; and Cass, Sefton and Jack Howard, fielders.

WHITTIER SHUT OUT.

STOLL TWIRLS FINE GAME.

Harvard School defeated Whittier today in the opening of the County League baseball series, at Harvard, by the score of 4 to 0. Stoll, Harvard's pitcher, allowed but two hits and was made a home run in the seventh, which also brought in Cornejo. Sharpe made a sensational catch in right field and spoiled Whittier's only chance to score. Harvard secured seven hits and made three errors. Whittier's errors were five.

The line-up was:

Harvard.		Whittier.
Stoll	pitcher	Haskell
Newman	catcher	Hatch, Scott
Dodson	first base	McNees
McAulay	second base	Teal
Thorpe	third base	Cole
Cornejo	shortstop	E. Gilman
Riggins	left field	B. Gilman
Duque	center field	Buckmaster
Sharpe	right field	Withrow

BEACH COMBERS FIRST.

Polytechnic Ball Team Beaten by Long Beach—Pitcher Pierce Is Hit Twelve Times.

Long Beach defeated Polytechnic at Praeger Park yesterday morning, in the first baseball game of the County League series, by the score of 14 to 9. The Polytechnic nine has been badly crippled by the inroads of the faculty of the school, which has ordered several of the regular players off the team on account of poor scholarship. The loss of pitcher Sam Lafferty also proved a big handicap.

Pierce, who pitched for Poly, was safely hit twelve times. Doyle, the beach twirler, had a bad inning in the sixth, when four runs came in from hits secured off his delivery. Coughran, of Long Beach, got four hits out of five times up, and Adams made a three-bagger. The game was umpired by Fitzwilliams.

Following was the line-up:

Long Beach.		Polytechnic.
Doyle	pitcher	Pierce
H. Frazer	catcher	Malone
Young	first base	Strang
P. Frazer	second base	Amos
Davis	shortstop	Harlan
Adams	third base	Rickerhauser
Coughran	left field	Finkle
Nadeau	center field	Thomas
Worthen	right field	Clapp

SCHEDULE CHANGED.

NEW DATES FOR POMONA.

[SPECIAL CORRESPONDENCE OF THE TIMES.]

CLAREMONT, Feb. 29.—Owing to a recent ruling made by the Faculty Athletic Committee, the Pomona baseball schedule has been entirely revised.

"No Saturday games away from college" is the dictum which has gone forth. Owing to the college session on Saturdays and holidays on Mondays at Claremont and an adverse order at Whittier and Occidental, the matter of league games becomes complicated. Whenever teams play away from home on Saturday it necessitates the missing of several recitations, and interferes with the work in general, so that the faculty decided the team must do its outside playing on Mondays, the regular Pomona holiday.

By this action, a revision of the entire schedule was made necessary, as follows:

April 22—Pomona and Whittier at Whittier.

May 2—Pomona and Occidental at Claremont.

May 9—Open date.

May 16—Pomona and Whittier at Claremont.

May 25—Pomona and Occidental, at Highland Park.

A game with the Sherman Indians is now being arranged for April 20 at Claremont.

BASEBALL DOPE.

Clifford Cravath, the Los Angeles ball club's right fielder, who was sold to the Boston American league team, left last evening for Little Rock, Ark., where the team is supposed to do its spring training. There is every reason to believe that he will make good, for he hit .303 and fielded .973 in the Pacific Coast League last season and was high up in the list for stolen bases, having made fifty in 182 games. Carlisle started the first of the week, but it is not known yet whether or not Pitcher Burns will go on to join the team, or jump to the Fresno outlaw State League team.

George Wheeler, last year's utility man for the San Francisco team, came up from the beach yesterday and is now waiting to see whether Manager Long intends to send him a contract. Long has until Monday to send the paper and if he does not, Wheeler will consider that he is free to play with any club. He has taken off considerable flesh in the past three months and looks ready to play ball. He is not particularly anxious to play with the Seals this year, as the climate of San Francisco does not agree with him.

Manager Berry expects to line up his pennant winners on Monday morning for their first regular practice and he thinks that all of his men will be on hand, with the exception of Eager and Oakes. Eager is sick in San Francisco and Oakes is not expected to arrive before Wednesday.

Frary will be one of the umpires in the Northwest League this season, as he gave good satisfaction last year.

McCredie of the Portland team has almost all of his men signed for this season. His pitchers are Pernoll, Groom, Bloomfield, Johnson, Lakaff, [illegible], catchers [illegible], Marshall; first base, Olsen; outfielders, Raftery, Bassey and McCredie.

The Oakland team, which is to train in San Diego, expects at least one practice game with one of the White Sox teams, which will probably be Wednesday, March 11.

The local fans should remember that the price of admission to the Los Angeles-Chicago games will be fifty cents, which is the sum that was charged heretofore for similar games.

The schedule for this year's games of the Coast League will be released for publication next Sunday. Each team will have the same number of games it had last year, but Los Angeles will have shorter trips away from home and there will be no more periods of six weeks without baseball.

CRACK PITCHER ILL.

JOHNSON VERY SICK BOY.

Walter Johnson, the phenom twirler of the Washington team who has been wintering at his home in Olinda, was operated upon in a hospital at Fullerton for acute mastoiditis, Thursday, and the physicians say he will not be out for a month. A piece of bone was removed from an abcess back of Johnson's right ear and to perform the operation it was necessary to put him under the influence of anesthetics, from which he did not awaken until near noon Friday. He is a little better today and has been able to eat some and recognizes members of his family.

Johnson kept to his bed for nearly two weeks before the operation and his condition grew steadily worse until the surgeons decided that the abcess had to be removed, and with it came a piece of the skull bone. The injury is practically the same from which Thomas A. Edison, the inventor, is suffering, and Johnson came very near to fatal illness as a result. He put off the operation, hoping that the abcess might be cured otherwise so that he could join the Washington team on its training trip, but the injury kept getting worse.

It is not yet certain that the operation is a success, but the attending surgeons say that they believe the sick man will pull through all right.

Johnson has been pitching semi-professional ball all winter, mostly on Saturdays and Sundays, and it is believed these games did him no good, as he has been feeling badly most of the time, say his friends. It is thought that the abcess was the result of being hit by a pitched ball, but Johnson is too ill to confirm it and his family is non-committal.

Johnson's pitching has not always been of the best, as he has either been careless or not in good condition to twirl a fine game, but at times his work has been of that brilliant nature which made him a star in his first season in the American League.

Johnson's illness has been kept secret as much as possible by his relatives and near friends. Most of them did not realize its seriousness until he took to his bed and the operation was decided upon. The nature of the injury makes it necessary that Johnson remain in bed for some time and at best he will only be able to sit up or hobble about with great caution. It is believed that this will so weaken him that it will take weeks for him to get into pitching form, even after he is able to be out.

H. C. Hersey will train a four-year-old and a two-year-old this year by Dan Patch, 1:55 1-4, out of Casonda, 2:05 3-4, by Allenteil.



Miss Bertha Hill,

WHITE SOX.

(Continued From First Page.)

Friday. A stay of two weeks on the Coast is provided for the regulars, in which they will make another distance jump, from San Francisco to New Orleans, without stop, and complete their exhibition schedule in the conventional training trip cities up through the Mississippi Valley.

The second squad will remain in California for three weeks and put in the additional week playing a series of games with the University of California team at Berkeley. Then a long jump is on the books for them, their next game being scheduled for Hutchinson, Kan., to be followed by a fortnight of one-night stands through Nebraska, Iowa and Illinois baseball centers. The week of barnstorming in Arizona and Texas, originally scheduled for the week of March 15-22, has been wiped off the list.

HOW THEY LINE UP.

The make-up of the party, which numbers sixty-one adults, is as follows:

Team No. 1—Sullivan, Walsh, Smith, Donohue, Davis, Parent, Tannehill, Dougherty, Hahn, Altrock, Owen, Shaw, White, Atz and Secretary Fredericks.

Team No. 2—Hart, Armbruster, Freeman, Most, Anderson, Osteen, Lejeune, O'Neill, Purtell, Fiene, Manuel, Quillan, Olmstead, Weaver and Louis Comiskey.

In addition to Mrs. Sullivan, Mrs. Walsh, Mrs. Smith and Mrs. Owen, the others in the party are President and Mrs. Comiskey, Mr. and Mrs. John Burns and Miss Burns, Mr. and Mrs. R. Cantwell, Mr. and Mrs. G. C. Rice, Mrs. Bernoudy of St. Louis, Mr. and Mrs. Campion and daughter, C. Redpath, G. Axelson, John O'Neill, John Todd, John Agnew, Dan Walsh, James Moran and Joseph Farrell. Two members of the Portland team, Malloy and Walsh, who will join their team at Santa Barbara, are with the Sox.

SPORTING NOTES.

Seattle is to have an auto school.

The Eastern baseball league will play 140 games.

Vicksburg citizens will run the baseball club of that town.

There are nearly 100 baseball players already at Hot Springs.

Ty Cobb will coach the University of Georgia baseball squad this spring.

Milwaukee will lay out twelve baseball diamonds in public parks for amateurs.

The winning five-man bowling team at Cincinnati will receive about $1000.

Columbus expects to award $100,000 in prizes at their Grand Circuit races.

The annual boat race between Oxford and Cambridge, the English universities, will take place on the afternoon of April 4.

Barney Oldfield will drive a 110-horsepower automobile in the thirty-four-mile Briarcliff trophy race for Harland S. Whipple April 24.

Columbia has adopted the graduate system of coaching in baseball, and this reform is likely to spread more and more among the colleges.

George C. Kelly, secretary of the Narragansett Boat Club of Providence, says his city cannot think of competing for the national rowing regatta.

Money for Pendo Team.

At a meeting of the Midwinter Baseball League Friday night, the Pendo No. 1 team was formally awarded first honors and given the sweepstakes of $80, for winning the pennant. The last games of the league will be played tomorrow, and the league will be disbanded.

Benefit Ball Game.

The Hoegees and the Dyas-Cline ball teams will play this afternoon at Chutes Park and Manager Henry Berry, whose lease of the park begins today, has decided to donate his share of the receipts to the "unemployed fund." As this game is for a worthy object, the fans should turn out.

The Woodbury Business College won from the Title Guarantee and Trust baseball team by the score of 2 to 1, at Joy Park yesterday afternoon. Both sides played good ball. The business college team secured four hits, and the trust company players five. The batteries were Black and Hoff for the business college, and Hawkins and Rowell for the T. G. & T. nine.



Great Auction Sale

Twenty-four head of high class Trotters and Pacers.

To be held at Agricultural Park, Los Angeles, Thursday, March 12th, 1908. Here is an opportunity for the public to buy at their own price some of the best breed of trotters and pacers in the state.

Mr. W. A. Clark, Jr., has consigned fourteen head of such horses as:

"Bulah," chestnut mare, 4-year-old, matinee record 2:24; trial 2:16.

"Buck," bay gelding, 5-year-old. Race record 2:20¾; trial 2:16½.

"Liberty Song," bay gelding, 4-year-old trotter, matinee record 2:27; trial 2:23¼.

"Chiquita," chestnut filley, 3-year-old trotter; trial 2:34½.

Mr. L. J. Christopher will sell the great trotting mare "Lombreta," matinee record 2:13¼—a great prospect. Rancho Del Paso trial pacing 2:11½.

"Direct Maid," trotter; trial 2:20.

Mr. Chas. Saddler has consigned the great 2-year-old filley "Zoe" by "Zombro," 2:11. This filley has trotted a quarter in 38 seconds, and improving every day. Also, "Charlie Wilks," a 5-year-old trotter, matinee record 2:26; trial 2:24—will make a fast trotter.

Mr. J. C. Cline will sell the finest pair of mares in the state. In this sale you will find some great breed yearlings and 2-year-olds that will show fast; also, seven head of great breed brood mares, mostly all safe in foal to "Highland C.," 2:19¾, and that great colt trotter "Bon Voyage," 2:12¾; also four standard bred road horses that can trot better than 3 minutes.

Don't fail to be on hand. Sale starts at 1 p. m. sharp.

To all lovers of good horses, here is your chance to buy a standard bred horse that nothing can pass on

1908 ELMORE 19

The most perfect car in the world. No valves; no timer. All troublesome parts removed.

Below is a List of 1908 Purchasers

S. L. Briggs, 2 cars, city.
O. G. Kieser, Lordsburg.
J. W. Kieser, Lordsburg, 5 cars.
Harry Temesley, city.
B. M. Given, Covina.
Dr. Burnham, San Diego.
Dr. F. J. Barnes, San Diego.
W. A. Scripps, Alta
B. T. Davidson, city.
H. E. Bartlett, Glen
Chas. H. Lowe, Riv
W. P. Phillips, city.
E. H. Conner, city.
W. H. Robinson, San

ASK THE USERS

Let Us Talk With You About These

1908 Elmore 40.....$265
1908 Elmore 30.....$190
1908 Elmore Roadster.....$190
1908 Elmore Town Car.....$240

Elmore Motor Car C

1230 South Figueroa Street

D. B. ROSE, Manager . . . . Los Angele

Members of Automobile Dealers' Association of Southern Ca

Detroit Electric



"Detroit Coupe"

Detroit Electrics are strictly up-to-date and are the best can buy. We also sell the well known Baker and Columb and Philadelphia Storage and Sparking Batteries.

THE ELECTRIC GARAGE

The garage for Electrics Exclusively. The largest and finest electric garage on the entire Coast. Call and see.

100 East Union St. Both Phones 1800. PASAD

The Angel City Glass Front and Win

Oval and Rectangular Patterns



No Rattle No Adjustme

No brass in center to obstruct the vision. The entire front and plate glass. Operated from front seat with one hand. No

Earl Automobile Works

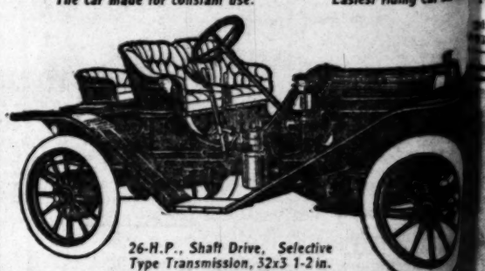
MANUFACTURERS AND PATENTEES

J. W. EARL, President.
W. S. GREGG, Factory Sales Mgr.
LOS A

The Durocar

MADE IN LOS ANGELES

The car made for constant use. Easiest riding car on



26-H.P., Shaft Drive, Selective Type Transmission, 32x3 1-2 in. Tires, Any Make, Five Lamps, Comple Set Tools and Horn.

CALL AND SEE US MAKE THEM

Largest Repair Shop in Southern California.
Work Guaranteed or Money Refunded.

Durocar Manufac
Home Phone
927-939 S. Los Angeles St.

BICYCLES ..... $ 25
RACYCLES ..... $ 45
MOTORCYCLES $195

WE CRED

THE Racycle

Tires, Lamps, Sundries and Motorcycles and on credit. A hand Bicycles ment plan.

Racyc

GUESSING.

C.'S ROW HARD TO HOE.

rd Has Better Men Ac- ording to Marks.

ists Claim They Have t Been Extended.

l Coming South to Do Local Athletes.

(CORRESPONDENCE OF THE TIMES.)

RD UNIVERSITY, Feb. 28. k of the track men in the has shown that they are rapng into condition for high- rmances, and will make a ng when they meet the ath- he University of Southern at Los Angeles, March 7. Moulton has been calling for d" ever since the opening of season, and from the re- he trial races which have this week it would appear peal has not been without ad" has been holding the few athletes every after- has caught good time from he men.

er, who won the half-mile in 2:02, covered a trial ade under two minutes one his week, and if the weather he is expected to duplicate nance in the southern meet ay. Miller also stepped off rter-mile in 52 flat, which of a second faster than the e in the big meet last year, robably enter both these st U.S.C. and will also be of the relay team. He is fine form and is showing an rong finish in all his races. doing the quarter in 52 3-5s. d is expected to better that e meet, as he always runs competition. He will probr's team-mate in both the nce events.

rints Reed is getting into and is improving his time he hundred in 10 1-5s. in ary meets, and with a good me close to that time in e ran a trial 220 this week hich is equal to the win- in the Stanford-California son. Holman is also find- rapidly, covering a trial week in 10 2-5s, and mak- 23 flat.

an ran a trial over the 120- , getting over the high form in 16 2-5s. Horton, putter, is also making good vent, and will probably e entries against U.S.C. mance of S. H. Beliah of e pole vault when he tied at 11ft. 9in., marks him star in this event, and he make the southern trip, ry versatile athlete, run- ump at 21ft., and covering ance very creditably. eached the 5ft. 10in. mark mp, and 9ths of Pasadena 9in. Horton is getting lose to the 44-foot mark. is putting it about 40 hammer-throw, Youker the best chance of mak- he is improving rapidly. w to date is about 123

nces Maundrell will be man to compete for the inst U.S.C., though a ent in his leg has pre- m running this week. He he mile as his principal e is in condition it is not t he may also run in the owing to the limited n who can be taken on . Sweet or J. E. Shelton make the team as the and either is in condi- a good race against the . E. A. Macgregor has ring prominently in this ring to his performance mile from Bradford in may be taken south as an entry man.

SPECULATING.

ON DOING WELL.

the northern cracks the lives, barely losing to e close score of 61 to 58. ions were the order of marks were established he events.

he biggest loss to U.S.C. hute will run both the he is at all up to form. speedy runner finished rsons, yards in front of printers. "Rip" Thomp- in the 100.

places are lost to Stan- rter dash, for Shute, the would be able to push r Reed of Stanford, will, d Hall will likely enter the Methodists, and with period of practice might third.

about all that is hoped ⅛-mile, as Newmire is from a recent cold, and race, such as Brown or run with ease for Stan-

picking up great- in the pected to do well against

Pasadena Y.M the expected sh meet with Occi day afternoon, field, and the Pr the day by the track events contested.

Estoppey, the miler, who was sure winner in shape, and drop lap. Comstock, dist star, failed high-hurdle eve show up well in with Carus for fi Hendricks, who, last year, promis sale clean-up in failed to place in and discus toss, ond place in the Capt. Bird was 100-yard dash, o a bad start. Bro century event, as race, and establish distent sprinter, in fast company deemed himself

Maundrell tain has his true tion, and long-windi The two in one-two best long- 'varsity, a atively als Should hurdles he and if his a first in a good op either of th In the should best took the lo with ease. ardson—wh may lose th Horton is Richardson end. Trotte strength in do better th The high Richardson day, and a reached his should also. The vault event of the letes doing t battle is look Bellah of the cleared 11ft. Lanagan is event. Rich 11ft. 4 in. competition. ter form this heavy, and h the limit. The relay, gramme, giv whirlwind ra vorite. With and Ne the 'varsity ha against such Reed and othe Nordahl and t senting the Me event, and th selected from T Hall.

ON

POOR S BY

OCCIDENTAL CROWN

Capt. Bird drod-Yard D Quarter—Carv Estoppey Dro Run After Thr



Pomona High School

ORE 190
No valves; no timer; parts removed.
1908 Purchasers
W. A. Scripps, Altad
B. T. Davidson, city.
H. E. Bartlett, Glend
Chas. H. Lowe, River
W. P. Phillips, city.
E. H. Conner, city.
W. H. Robinson, San
USERS
u About These C
.....$2650.00
.....$1900.00
.....$1900.00
.....$2400.00
tor Car C
igueroa Street
. . . Los Angeles
Association of Southern Califo
Electric
ail Coupe"
-to-date and are the best th
known Baker and Columbia
arking Batteries.
TRIC GARAGE
ely. The largest and finest
ast. Call and see.
Phones 1800. PASADE
Front and Wind
angular Patterns
No Adjustments
ion. The entire front con
eat with one hand. No to
obile Works
AND PATENTEES
1329 S
LOS ANG
car
The car made f
roads, the pr
years' automobi
of the designers
Easiest riding car on the
ctive
-2 in.
mps,
n.
US MAKE THEM
car Manufactur
Home Phone F 7033
S. Los Angeles St., Los
WE CREDIT
Tires, Lamps, Bells,
Sundries and Repairs
Motorcycles and Bicycles
on credit. A small
and Bicycles sold on
ment plan.
Racycle

GUESSING.

S.C.'S ROW HARD TO HOE.

ord Has Better Men Ac- cording to Marks.

odists Claim They Have ot Been Extended.

al Coming South to Do p Local Athletes.

[CORRESPONDENCE OF THE TIMES.]

FORD UNIVERSITY, Feb. 28. ork of the track men in the k has shown that they are rap- ding into condition for high- rformances, and will make a wing when they meet the ath- the University of Southern at Los Angeles, March 7. Moulton has been calling for eof" ever since the opening of ing season, and from the re- the trial races which have off this week it would appear appeal has not been without "Dad" has been holding the a few athletes every after- has caught good time from the men.

iller, who won the half-mile , in 2:02, covered a trial hade under two minutes one this week, and if the weather ie he is expected to duplicate rmance in the southern meet rday. Miller also stepped off arter-mile in 52 flat, which h of a second faster than the me in the big meet last year. probably enter both these inst U.S.C. and will also be of the relay team. ne is fine form and is showing an strong finish in all his races. doing the quarter in 52 2-5s. and is expected to better that e meet, as he always runs competition. He will prob- iller's team-mate in both the tance events.

prints Reed is getting into , and is improving his time as he gathers streng h. He d the hundred in 10 1-5s. in inary meets, and with a good come close to that time in He ran a trial 220 this week which is equal to the win- in the Stanford-California eason. Holman is also find- ed rapidly, covering a trial is week in 10 3-5s, and mak- in 22 flat.

agan ran a trial over the 120- re, getting over the high od form in 15 2-5s. Horton, -putter, is also making good n event, and will probably the entries against U.S.C. rmance of S. H. Bellah of the pole vault when he tied an at 11ft. 9in., marks him star in this event, and he ly make the southern trip. very versatile athlete, run- hurdles in fair time, doing ump at 21ft., and covering istance very creditably. reached the 5ft. 10in. mark jump, and Otis of Pasadena 9in. Horton is getting close to the 44-foot mark. rd is putting it about 40 he hammer-throw, Youker ve the best chance of mak- as he is improving rapidly. row to date is about 123

tances Maundrell will be t man to compete for the inst U.S.C., though a ment in his leg has pre- from running this week. He the mile as his principal he is in condition it is not at he may also run in the e, owing to the limited men who can be taken or. G. Sweet or J. E. Shelton y make the team as the try and either is in condi- a good race against the rs. E. A. Macgregor has uring prominently in this oving to his performance he mile from Bradford in may be taken south as an o-entry man.

SPECULATING.

ON DOING WELL.

the northern cracks the r lives, barely losing to the close score of 61 to 58. tions were the order of marks were established the events.

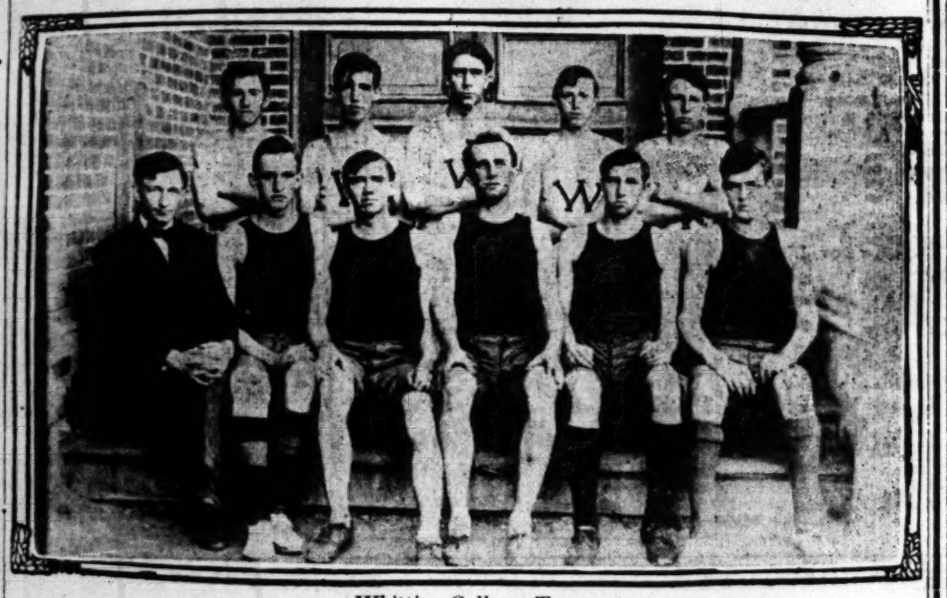
the biggest less to U.S.C. Shute will run both the f he is at all up to form. speedy runner finished arsons, yards in front of sprinters. "Rip" Thomp- e in the 100.

places are lost to Stan- ugter dash, for Shute, the o would be able to push Reed of Stanford, will, ility, be saved for the re- and Hall will likely enter the Methodists, and with period of practice might a third.

about all that is hoped alf-mile, as Newmire is from a recent cold, and in condition to run a race, such as Brown or run with ease for Stan-

picking up great in the xpected to do well against

BASKETBALL CHAMPIONS OF SOUTHERN CALIFORNIA.



Whittier College Team,

which has beaten all southern teams of note in a majority of games played.

Maundrell or Miller. The 'varsity captain has a habit of rarely running to his true form unless under provocation, and a victory over the northern long-winders would not be surprising.

The two-mile should go to Stanford in one-two-three order, as Garbutt, the best long-distance candidate of the 'varsity, is inexperienced and comparatively slow.

Should Lennox decide to enter the hurdles he should win at least one race, and if his strength holds out, might take a first in the low hurdles. Burek has a good oppportunity to snatch third in either of the stick numbers.

In the hammer-throw Richardson should beat Youker. Last year Charlie took the long throw from Crawford with ease. A reversal in form for Richardson—who thus far has been erratic—may lose the event.

Horton is conceded the shot, with Richardson and Trotter on the short end. Trotter still has a week to recover strength in his injured arm, and may do better than now expected.

The high jump should be close, as Richardson is gaining spring every day, and apparently has not yet reached his limit. The broad jump should also be close.

The vault promises to be the big event of the meet, and with three athletes doing 11ft. 6 in. or better, a royal battle is looked for Capt. Lanagan and Bellah of the northern team have both cleared 11ft. 9in. in practice meets, and Lanagan is generally conceded the event. Richardson cleared the bar at 11ft. 4 in. against Poly without any competition. He is vaulting in far better form this year, is not quite as heavy, and has confidence to attempt the limit.

The relay, while last on the programme, gives promise of being a whirlwind race, with Stanford a favorite. With Lennox out of the running, and Newmire away below form, the 'varsity has little hopes of winning against such cracks as Brown Miller, Reed and others of the northern team. Nordahl and Shute are sure of representing the Methodists in the four-man event, and the remaining two will be selected from Trotter, Cooper, Reid and Hall.

ON THE TRACK.

POOR SHOWING BY PASADENA.

OCCIDENTAL EASILY BEATS THE CROWN CITY TEAM.

Capt. Bird Again Beaten in Hundred-Yard Dash, but Runs Fast Quarter—Carver Does Fast Half. Estoppey Dropped Out of Distance Run After Three Laps.

Pasadena Y.M.C.A. failed to make the expected showing in the track meet with Occidental College yesterday afternoon, on the Highland Park field, and the Presbyterians carried off the day by the score of 97 to 34. The track events were fast and closely contested.

Estoppey, the former U.S.C. two-miler, who was counted upon as a sure winner in his event, was in no shape, and dropped out on the third lap. Comstock, also a former Methodist star, failed to make good in the high-hurdle event, although he did show up well in the pole vault, tying with Carus for first place, at 10ft., 6in. Hendricks, who, from his performances last year, promised to make a wholesale clean-up in the weight events, failed to place in the hammer throw and discus toss, and only landed second place in the shot put.

Capt. Bird was again beaten in the 100-yard dash, on account of getting a bad start. Brower carried off the century event, as well as the furlong race, and established himself as a consistent sprinter, who will make good in fast company. Bird amply redeemed himself by winning the 440-yard race in 53s., which is the best time made in the South this year.

The surprise of the day was the failure of any Pasadena man to place in the discus throw, an event which was included in the meet at their suggestion. Occidentalites, with but a few days' practice, landed all the places.

Carver ran a fast 880-yard race, approaching within one-fifth second of the college record, in 2m., 7 1-5s. Millsap pressed him hard for the first lap, and took second from Spring, in a close finish.

Occidental made a runaway match of the relay, covering the distance in fast time, with no close competition. Rush secured a long lead on the first lap, and Bonner, Blee and Bird opened the gap, until at the finish the Pasadenans were far behind.

Silver and bronze medals were awarded to first and second place winners, and the winners received a large banner. The presentation of prizes was made by Miss Bertha Boal, vice-president of the associated student body.

Before the meet, a group of juvenile tumblers from the Y.M.C.A. gave an exhibition in front of the bleachers, that was received with applause.

The results:

The 120-yard hurdle race—Won by Thomson (O.;) Wieman (O.,) second; Comstock (P.,) third; time, 16 4-5s.

The 100-yard dash—Won by Brower (O.;) Bird (O.,) second; Gibbs (P.,) third; time, 10 3-5s.

Mile run—Won by Carver (O.;) Patterson (O.,) second; Williams (P.,) third; time, 5m. 1s.

The 440-yard dash—Won by Bird (O.;) Bradbeer (O.,) and Smith (P.,) tied for second; time, 53s.

The 220-yard dash—Won by Brower (O.;) Kellogg (O.,) second; Highstreet (O.,) third; time, 24s.

The 220-yard hurdle race—Won by Thomson (O.;) Gibbs (P.,) second; Kern (P.,) third; time, 28s.

The 880-yard run—Won by Carver (O.;) Millsap (P.,) second; Spring (O.,) third; time, 2m. 9 2-5s.

Two-mile run—Won by J. Gordon (O.;) Douglas (O.,) second; Fulton (O.,) third; time, 11m. 19s.

Shot put (12 lbs.)—Won by F. Thomson (O.;) Hendricks (P.,) second; Lawry (O.,) third; distance, 44ft. 10 1-4in.

Hammer throw (12 lbs.)—Won by Marshall (O.;) Conrad (O.,) second; Wieman (O.,) third; distance, 143ft. 5in.

Discus throw—Won by Conrad (O.;) Wieman (O.,) second; Thomson (O.,) third; distance, 102ft. 11in.

Pole vault—Comstock (P.,) and Carus (P.,) tied for first place; Lowry (O.,) and Thomas (O.,) tied for third place; height, 10ft. 6in.

High jump—Won by Tyler (P.,) K. Gordon (O.,) Second; Davis (P.,) third; height, 5ft. 6in.

Broad jump—Won by Gibbs (P.,) F. Thomson (O.,) second; W. Thomson (O.,) third; distance, 20ft. 2¼in.

One mile relay race—Won by Occidental (Bird, Bonner, Blee, Rush;) Pasadena (P. Smith, Kern, Millsap, Eldredge, second; time, 3m, 36 4-5s.

Officials: Price, referee; Al Merrill, starter; Morgan, announcer; clerk, McDonald; Denmaree, marshal; Sams, scorer; Savage, Test, Bristol, timers; La Spada, Esterly, Donnell, judges of finish; Tyler, Thatcher, Eldred, judges of weights; Thompson, Hammock, Chapin, judges of jumps; Richmond, Stevenson, inspectors.

SHOOTING TOURNAMENT.

Coronado Plans Trap Shoot of National Scope Similar to Big Pinehurst Shoot.

[SPECIAL CORRESPONDENCE OF THE TIMES.]

CORONADO, Feb. 29.—Coronado is perfecting arrangements for a huge trap shooting tournament to occupy three days, commencing March 22. The tourney will be held under the auspices of the Coronado Country Club and will be similar to the big shoot held recently at Pinehurst, N. C.

Invitations some weeks back went out to all the crack marksmen of the country and already acceptances from the East and North have begun to come in. It will be the greatest shooting event ever held at the resort. Trap shooting hitherto has been of little more than local importance. The one planned for the end of March is national in its scope. Many of the marksmen who competed at Pinehurst are expected to be on hand, together with western cracks, particularly from Southern California.

Light conditions are splendid at Coronado and experts declare that the contour of the traps at the Coronado Country Club is far above the average. Consequently, some record smashing may be looked for in this approaching shoot. The programme has not been definitely decided upon, but two days will probably be devoted to blue rock shooting and a third to live bird marks.

GOLF PROGRAMME.

Various Contests Have Been Fixed Upon for Each Saturday in the Present Month.

The Green Committee of the Los Angeles Country Club has made arrangements to have some fixed golf event at the club every Saturday until the hot weather period and from the programme fixed for March, there will be play to suit all classes. There was an informal tournament yesterday in which about twenty men entered.

Next Saturday there will be a "backward" tourney, in which the course will be played over backwards, the first hole to be No. 17. On Friday, March 13, there will be a mixed foursome at eighteen holes and the day following, handicap medal play has been decided upon. Saturday, March 14, there will be a four-ball foursome handicap against bogey and for March 28, there is handicap match play of eighteen holes against bogey, with a one-ball sweepstakes.

Baseball Challenge.

The Baltimores, a baseball nine of Polytechnic School, challenge any team of Los Angeles county averaging 16 years of age. The boys are after a game for Wednesday or Saturday.

BOWLING SCORES.

High scores rolled on Morley's Spring-street alleys in the past week were:

Tenpins—J. Borelli, 206, 210; E. Longstreth, 211; M. Skow, 261; C. Fowler, 200; J. N. Pattillo, 222; G. Gilbert, 220, 210; H. Hornsby, 229; R. Gowan, 230.

Jimjons—J. Borelli, 102, 105, 125, 116, 102, 102, 123, 104, 100, 101, 108, 101, 121, 102, 101, 109, 102, 100, 102, 113, 105, 117, 109, 108, 128, 104, 124, 102, 124, 110, 102, 102, 104, 103, 103, 107, 100, 101, 116, 104, 106, 123, 115, 109, 122, 106, 102, 115, 119, 112, 113, 129, 101, 108, 114, 110; J. Anderson, 102, 104, 101, 106, 102, 128, 109, 105, 109, 111; F. Larson, 110, 125, 111, 108, 109, 116, 124, 119, 120, 107, 106, 102, 105, 106, 106; E. Hutchins, 125, 100, 102, 107, 103, 104, 112, 103, 100, 104; E. Longstreth, 105, 107, 118, 102, 105, 102, 105, 126, 115, 102, 103, 115, 101, 111, 105, 115, 102, 119; O. Edwards, 111, 110, 113, 105, 122, 131, 114, 121, 114, 122, 108, 119, 101, 116, 107, 129, 102, 112, 131, 121, 119, 124, 114, 107, 117, 108, 104, 110, 102, 117, 102, 107, 102, 106, 121, 108, 139, 109, 114, 130, 102, 127, 116, 101, 104; H. Ogburn, 111, 128, 103, 105, 107, 115, 104, 102, 107, 107, 111, 107, 106, 130, 117, 113, 100, 115, 110; A. Ingram, 101, 109, 112, 126, 120, 101, 107, 106, 104, 102, 118, 112, 123, 102, 107, 102, 120, 103, 116; V. Harris, 107, 128, 103, 122, 106, 106, 102, 105, 114, 116, 114, 101, 109; G. George, 111, 106, 125, 107, 119, 115, 147, 105, 111, 106; S. Stratton, 137, 106, 119, 124, 134, 109, 116, 129; B. Lustig, 113, 117, 121, 101, 114, 113, 125, 122, 115; C. Rising, 125, 119, 121; A. Humphry, 102, 107, 101; S. Trinhill, 110, 112, 107, 116, 107, 127, 101, 104, 107, 123, 103, 100, 121, 108, 123, 105, 106; M. Skow, 101, 102; W. Swetland, 102, 107; O. Brien, 101, 112, 111, 112, 129, 128, 109, 137, 114, 100, 114, 100, 129, 109, 113; D. Normandy, 105, 107, 112, 120, 120, 121, 100, 110, 112, 118, 107; Dr. Hockett, 100, 102, 106, 112; L. Clayton, 110, 120, 107, 102, 115, 105, 104; J. Werner, 104, 107; C. Taylor, 108, 107, 128, 106, 156, 114, 103, 102, 126, 103, 115, 101, 112, 102, 129, 127; A. Werner, 110, 142, 127, 107, 106, 112, 136, 109, 116, 111, 104, 116, 126, 100, 107, 100, 126, 123, 117, 115; J. Keller, 105, 111; E. Tracey, 101, 112; H. Stingle, 110, 120; N. Williams, 101, 110; H. Williams, 105, 101; W. Fischer, 112, 101; J. Dugan, 104, 106, 109, 103.

Kankakee—D. Normandy, 167; M. Skow, 132; J. N. Pattillo, 150; A. Armstrong, 176, 154, 150; C. Clapp, 206, 157; M. McKaskel, 167, 162, 171.

Ninepins—J. Pattillo, 7; E. Elliott, 6; F. Fish, 6; J. Mursett, 6, 7; S. Stratton, 5; Dr. Stambaugh, 7; Dr. Gleason, 8.

BROADWAY ALLEYS.

Tenpins—E. W. Hill, 208, 216; A. Keep, 204; P. Dombaskka, 215; H. Wahrmand, 203; F. Mallett, 231.

Jimjons—A. Werner, 119, 111, 122, 100, 109, 119, 128, 108, 112, 110, 135, 124, 117, 123, 104, 108, 102, 117, 106, 120, 103, 120, 116, 124, 100, 110, 101, 120, 121, 104, 101, 102, 101, 102, 105, 132, 130, 111, 131, 124, 108, 149, 108, 103, 111, 136, 129, 104, 115, 121, 115, 111, 105, 100, 107, 108, 100; H. Stingle, 103, 104, 100, 103, 109, 108, 115, 125, 119, 114, 126, 104, 110, 111, 119, 114; E. Tracey, 116, 108, 115, 108, 104, 116, 102, 108, 108, 102; Dr. Danielson, 153, 106, 100, 110, 116, 100, 110; H. Ogburn, 107, 103, 123, 106, 124, 102, 107, 116, 102, 122, 128, 104, 112, 115, 102, 111; S. Stinson, 102, 113, 105, 109; T. Kanauve, 121, 122, 130, 117, 103; G. George, 111, 122, 103, 104, 140, 106, 102, 101, 112, 108, 133, 103, 109, 121, 101, 111, 105, 103, 108, 101, 112, 110, 111; S. Trinhill, 105, 171, 101, 111, 101, 107, 100, 102, 104; F. Larson, 121, 104, 107, 132, 119, 107, 117, 111, 117, 102, 105, 132, 109, 107, 103, 95, 103, 123; D. Gray, 126, 104, 103, 111; W. Macey, 100, 103, 141, 107, 117, 112, 111, 104, 108, 113, 103, 108, 100, 103, 108, 108; S. Kealy, 105, 105, 111, 103, 112, 104, 113, 105, 112, 100, 107, 110, 106; B. Sage, 109, 108, 109, 103, 122, 106, 114; C. Willson, 117, 107, 126, 103, 112, 109, 113, 107, 118, 103, 127, 112, 113, 110, 102, 106, 105, 110, 112, 121, 112, 105, 108, 100, 0, chleer, 103, 107, 104, 100, 107, 103, 120, 105, 108, 116, 123, 110, 107, 117, 103, 121, 112, 114, 117, 113, 106, 101, 104, 118; E. Gregg, 109, 101, 110, 114; W. Holly, 108, 106, 125, 100, 114, 122, 120, 122, 100, 120, 100, 103, 107, 134, 135, 116, 123, 116, 130, 124, 104, 125, 116, 130; H. Luslie, 105, 116, 101, 119, 116, 103, 132, 101, 125, 100, 125, 104, 130, 122, 125, 113; C. Taylor, 107, 123, 115, 109, 133, S. Stratton, 120, 104, 117, 115, 130, 113, 137, 129, 126, 102, 106, 122, 117, 120, 104; G. Harper, 108, 117, 118, 122, 104, 99, 108, 100, 125, 109, 116, 103, 101, 120; O. Edwards, 112, 102, 103, 106, 101, 103, 103, 110, 112, J. Werner, 100, 114, 102, 127, 111, 126, 113, 125, 106, 102, 107, 109, 109, 109, 101, 127, 107, 120, 114, 140, 123, 116, 122, L. Jewell, 100, 104, 107, 134, 119, 107, 100; C. G. Smith, 116, 102, 108, 128, 114, 107; F. Gray, 106, 109; J. Bowron, 111, 116; H. Hoyard, 123, 117, 125, 106, 104, 100, 102, 106, 105, 104, 101; H. Williams, 108, 128; F. Mallett, 101, 108; V. Norman, 135, 115, 134, 103, 133, 113, 133, 113, 135, 108, 102, 116, 107, 110, 122, 116, 106; H. Hatch, 107, 106; C. Rising, 108, 103; J. Monasch, 101, 106; Dr. Stephenson, 118, 116, 100, 116, 128, 100.

STRIKES AND SPARES.

The week's high games were rolled by J. N. Pattillo, 232, tenpins; Cy Taylor, 156, jimjons, and C. Clapp, 206, Kankakee, on the Spring-street alleys.

On the Broadway alleys, F. Mallett, 231, tenpins, and Dr. Danielson, 153, jimjons.

on total pinage, from Goldman and Maloon, as follows, on the Spring-street alleys:

	1.	2.	3.	4.	5.	Total.	Av.
Gunning	136	169	171	156	196	854	171 1-5
Dugan	129	147	167	154	159	756	151 1-5
Totals	265	315	338	340	354	1612	
	1.	2.	3.	4.	5.	Total.	Av.
Goldman	156	141	142	179	145	763	152 3-5
Maloon	146	171	191	138	189	835	167
Totals	302	312	333	317	334	1598	

In an eleven-game jimjon contest on the Spring-street alleys, Wednesday, J. Borelli won six out of eleven, but lost on totals, by five pins, to O. Edwards, as follows:

Borelli—104, 90, 94, 118, 123, 115, 109, 122, 88, 98, 105—1164.

Edwards—103, 107, 103, 95, 108, 99, 108, 95, 99, 110, 128—1169.

In a two-series of eight and five-game jimjon contest on the Spring-street alleys, Thursday and Friday between Cy Taylor and A. Werner, the latter won on games and totals.

Werner—109, 116, 111, 104, 116, 129, 98, 105, 106, 126, 125, 117, 115—1469.

Taylor—114, 103, 102, 126, 103, 135, 101, 112, 93, 102, 129, 97, 127—1416.

Grammar School Ball.

The Los Feliz grammar school defeated the Grant school Friday afternoon on the Grant school's campus by a score of 12 to 2. The field work of the Grant boys and the batting of the Los Feliz lads was good.

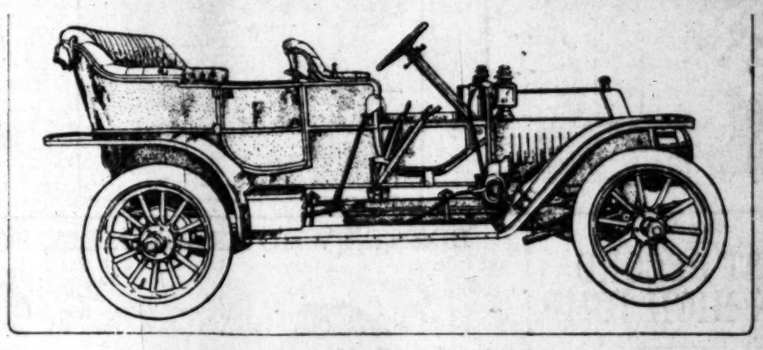
World's Hurdle Record.

TRENTON (N. J.) Feb. 29.—F. C. Smithson of Portland, Or., last night broke the world's record in the 60-yard hurdle race. He made the distance in 7 4-5 seconds, two-fifths of a second better than Northridge's record, made at New York on February 9, 1907.

Indoor Tennis Title.

NEW YORK, Feb. 28.—F. B. Alexander and H. H. Hackett of the West Side Club of this city, won the national

Fastest Touring Car
In the Altadena Hill Climb Was the
OLDSMOBILE



Model M Price $2750 F. O. B. Factory

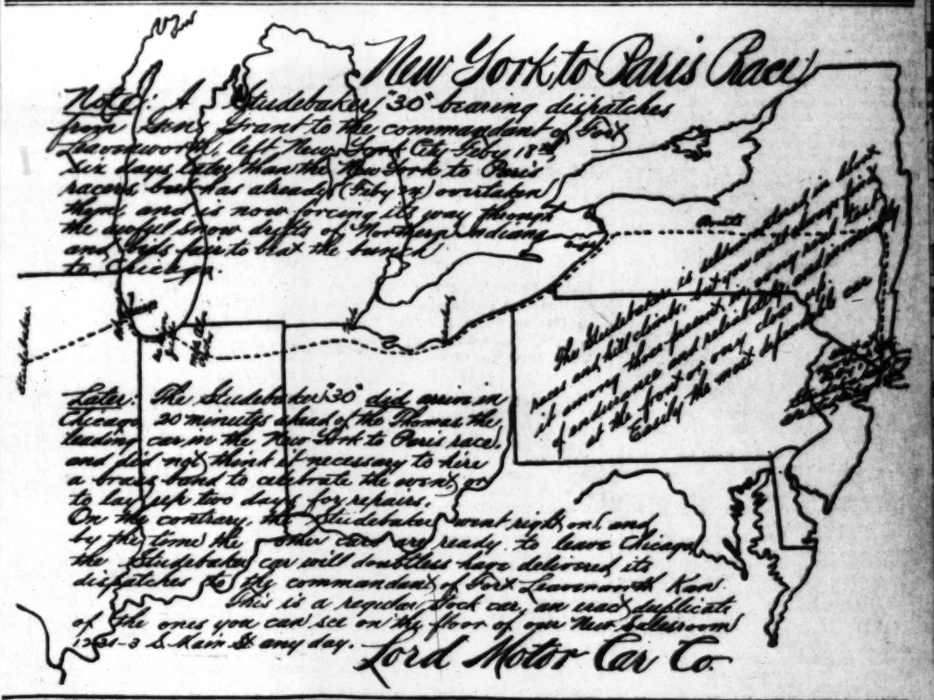
Out of twenty-six starters only four, (*High Powered Roadsters* carrying two passengers as against five in *Oldsmobile*,) touched our time.

Former Touring Car Record Lowered 13 Seconds Over a Course of 13-10 Miles

Speed As Well As Power
This Same Car Will Do a Mile a Minute

H. O. HARRISON CO.
1214 So. Main St.

NOTE--The small Oldsmobile 30 H. P. won second place in its event--beaten by 40 H. P. Car by a small margin.



Rambler Wins
Fourth Race Altadena Hill Climb
$2500 Touring Car Class
Taking, without a Skip or Break
TIME 2.27⅘ First Place TIME 2.27⅘
Ramblers are by rights always winners. It's the power and perfect, dependable application of that force. It delights in hill climbing.
Compare the time with all other cars. Compare with nearest competitors in this event. Pope Hartford, second place, time 2.36. Reo, third place, time 3.05 3-5.
W. K. Cowan
Our Demonstrator will show how we do it.
830-34 South Broadway

Carter Car The Car Ahead
OCCIDENT MOTOR CAR CO.



Pomona High School Basketball Team.

H. E. BUTZIN—GETS HIS HANDS ON A SOCCER FOOTBALL.



HOORA!

COAST RECORD IN HIGH JUMP.

Munger of Pomona Clears Bar at Six Feet Three.

Spurgeon Comes Close to the Mark in Low Hurdles.

Mills Wins the Mile and Only Firsts for Whittier.

[BY DIRECT WIRE TO THE TIMES.]

POMONA, Feb. 29.—[Exclusive Dispatch.] Munger of Pomona established a new Coast record in the high jump in the track meet with Whittier today, clearing the bar at 6 feet 3 inches. The former record was 6 feet 2 and 34-100 inches, held by Channing Hall of the Oakland High School. Munger went the same height in practice a few days ago.

Pomona overwhelmingly defeated Whittier by cleaning up 107 points against the Quaker's 15.

Spurgeon in the low hurdles went close to the Coast record by climbing the sticks in 25 1-5 seconds, leaving every hurdle in place.

The half-mile was a close contest between Mills and Himrod. The two captains fought every inch of the last eighth, the Quaker runner finally winning out.

Pomona had everything her own way in field events. Not a Whittier man placed, while the Claremonters hogged nine points in every field event as well as in the high hurdles.

Two firsts by Mills in the half and the mile, and four thirds were the most Thompson's aggregation could draw.

Several surprises came during the meet. Sloane won from Rogers in the New Century sprint, while Palmer unexpectedly took a close second to Spurgeon in the obstacle run.

Leeke and Jones ran a dead heat in the two-mile. Jones, with a long lead, was finishing easy, when Leeke, coming up behind with a terrific sprint, made him split honors for first place.

Sloane's work was especially brilliant for a new prospect. The new Pomonan promises to give Bird, the Presbyterian, a hot race in both the 100-yard dash and quarter-mile, since he took both without an effort today.

Rogers showed up well in the 220-yard dash, but was not pushed in the broad jump, and contented himself with 21ft. The relay was not run.

The complete results were:

The 120-yard hurdles—Won by Spurgeon (P.); Merriam (P.) second; McKee (P.) third; time, 16s. flat.

The 100-yard dash—Won by Sloane (P.); Rogers (P.) second; Wilder (W.) third; time, 10 2-5s.

Mile run—Won by Mills (W.); Lorbeer (P.) second; Rau (P.) third; time, 4m., 55s.

The 440-yard dash—Won by Sloane (P.); McKee (P.) second; Blair (W.) third; time, 53 3-5s.

The 220-yard dash—Won by Rogers (P.); Parker (P.) second; Wilder (W.) third; time, 23 3-5s.

The 220-yard low hurdles—Won by Spurgeon (P.); Palmer (P.) second; Renneker (W.) third; time, 25 1-5s.

The 880-yard run—Won by Mills (W.); Himrod (P.) second; Queen (P.) third; time, 2m., 6s.

Two-mile run—Jones and Leeke tied for first; White (W.) third; time, 10m., 21s.

Pole vault—Won by Birdsall (P.); Merriam (P.) second; Holley (P.) third; height, 10ft.

High jump—Won by Munger (P.); Merriam (P.) second; Tangeman (P.) third; height, 6ft., 3in.

Broad jump—Won by Rogers (P.); Birdsall (P.) second; Holley (P.) third; distance, 21ft., 4in.

Hammer throw — Won by Metcalf (P.); Bryant (P.) second; Barnes (P.) third; distance, 120ft.

Shot put—Won by Davenport (P.); Metcalf (P.) second; Ranney (P.) third; distance, 37ft., 1in.

Relay race forfeited to Pomona by Whittier.

RANGERS AND THISTLES.

Play in Soccer Football League in Which Silver Cup and Medals Have Been Offered.

The Rangers and Thistles will play the third game of the Southern California Association Football League this afternoon at Fiesta Park. The game will be called at 2:30 o'clock, with McCoomb acting as referee.

The Rangers will use the same line-up as in their last game. Two new players will be tried out on the Scotch team, and Maxwell has been shifted to left halfback. The new members of the eleven are Loman, left fullback, and Clarke, right halfback. Loman is a former St. Louis player, and Clarke formerly played in Glasgow and Philadelphia.

A silver cup has been offered to the team winning the series. Medals have been promised for the members of the best eleven.

The line-up this afternoon will be:

Thistles.		Rangers.
McFarlane	goal	Peterson
Higgins	right back	Todd
Lowman	left back	Porteous
Maxwell	left half	Humphreys
Rheinhold	center	Gerrard (c)
Clarke	right field	Kelly
Cove	outside right	Low
Litchell	inside right	McCubbin

BOXERS WHO ARE TO MEET FOR THE FOURTH TIME.



Battling Nelson and Jimmy Britt,
old-time opponents, who are not yet satisfied as to who is the better man.

AT THE POST.

LAST DAY OF FIGHTERS' WORK.

NELSON WILL TAKE LIFE EASY ALL DAY MONDAY.

Bat Is Below Weight, While Jimmy Is Just One Pound Above—Britt Is to Do His Road Running Tomorrow Morning—Bunch of Sports to Come from San Francisco.

Local fight bugs who desire to see Bat Nelson and Jimmy Britt in action before their fight Tuesday night, should avail themselves of the chance today, for this is their last training day. Tomorrow Britt will do nothing but a little road work in the morning, while Nelson will rest and lay around his training quarters. Both went through their regular stunts yesterday and late in the afternoon, Britt said his weight was 134 pounds. Nelson declared he was down to 131½ and never felt better in his life.

The battle on Tuesday night will be a very important one for the winner, for he will fight Boer Unholz here in May for what will probably be the biggest house in the history of local fightdom, owing to the presence of the battleship fleet. The winner of that fight may have a chance with Joe Gans, Packy McFarland or Memsic and the world's championship is just over the horizon.

Each man of course, is very confident that he will win and while the opinion of the sports is divided, as is shown by the even money bets that have been made, the majority seem to favor Britt on account of the fact that he is the better boxer and for this reason should out-point Nelson in a short fight of ten rounds. However, there has been very little betting done.

Great interest is being taken in the main preliminary between Kid Brock and Kid Dalton, who will go on for ten rounds. Brock is touted as a wonder and Nelson, who has been using Dalton as a sparring partner, thinks he is a great boy who will surely make a name for himself.

A good-sized delegation of sports will be down from the north to see the scrap, including Coffroth, Graney and Tom Corbett. The bunch of scrappers in the house will be appalling, for there will be Coulon and McGovern, paperweight aspirants; Attell, feather champion; Kid Ketchell, middle weight; Jim Jeffries, retired heavyweight and Jim Flynn, ambitious heavyweight. There will also be others of lesser ability. Coulon left Chocago Friday night and should arrive tomorrow.

BURNS IS FOXY.

TRIES TO FORCE JOHNSON.

[BY THE ASSOCIATED PRESS—P.M.]

LONDON, Feb. 29.—Mr. Kelly, representative of the syndicate which is endeavoring to arrange a fight between Tommy Burns, holder of the heavyweight pugilistic championship, and Jack Johnson, the American negro fighter, yesterday received the following cable dispatch from the United States:

insists. He wants $1000 for expenses. Send full particulars of the offer of the British syndicate."

To this Mr. Kelly replied: "Will give Johnson $5000 win or lose. This amount includes expenses. Jeffries to referee, and the ring to be sixteen feet, Burns insists. I insist on Johnson posting $2000 or this match is off; as I have an option on a certain building until the morning of February 29."

In an interview concerning the proposed contest, Mr. Kelly said: "The fight will be a twenty-round one, in order to comply with the English law, and if Johnson posts a forfeit, articles will be sent to the United States for him to sign. It might be added that the terms which puzzle Johnson are not those of Burns, but were made by the syndicate. The only conditions upon which Burns insists were the size of the ring and Jeffries to be the referee. Jeffries was chosen by him because he believed the American public will be better satisfied by Jeffries than if an Englishman judged the fight."

Burns, in discussing Johnson's reply to the offer of the syndicate, said: "We will see who is crawfishing. Now my forfeit is up and it shows what I mean. If I only get the chance, I will make Johnson jump out of the ring. He won't get a chance to run as did Philadelphia Jack O'Brien in California, as the ring will be only sixteen feet square."

Burns concluded by saying that he would fight Johnson anywhere if he was offered the same inducements as had been held out in England.

GANS READY AGAIN.

LIGHTWEIGHT WANTS MONEY.

[BY DIRECT WIRE TO THE TIMES.]

SAN FRANCISCO, Feb. 29.—[Exclusive Dispatch.] Ben Selig admits Gans is ready to go back to the fighting game any time a man appears who is a suitable opponent.

"Gans made the mistake of building his hotel where he thought white patrons would go to it," says Selig, "but when he got it furnished he had to let it to colored people, and the returns are not good. He needs money, so he will fight in case any present lightweights show they have a right to be considered."

Peace With Packy.

SAN FRANCISCO, Feb. 29.—[Exclusive Dispatch.] Sam Berger has straightened out his difficulties with Packy McFarland and received a wire from Manager Harry Gilmore, Jr., so that he and McFarland will leave for San Francisco the first part of the coming week. This does away with any chance for the Chicagoan witnessing the Britt-Nelson fight in Los Angeles next Tuesday night.

Electric Fire Fighter.

Electrically-propelled fire-fighting apparatuses have already been more or less used in Germany and Austria, but up to the present time they have not been used to any extent in Great Britain. The Liverpool fire brigade has had a "fire escape," or extension ladder, built, however, and other brigades are expected to follow the example. The machine carries an eighty-seven-foot ladder, electrically manipulated, and is driven by current from a battery of eighty cells.

BLUE AND GOLD.

SHELL CAVED IN ON SHARP PILE.

CALIFORNIA'S HARD LUCK WITH ROWING FACILITIES.

Coach Garnett Proposes to Have His Men in Best of Shape for Stanford Regatta—No Chance Now to Rent Shell to Cardinal Oarsmen. Freshmen Eight Uncertain.

[SPECIAL CORRESPONDENCE OF THE TIMES.]

UNIVERSITY OF CALIFORNIA, Feb. 27.—Lack of condition is not going to cause the defeat of the California eights this spring, if hard work and faithful training can prevent it. All the men on both the freshman and 'varsity squads are reporting at the gymnasium every morning at 6:30 o'clock, where Prof. Magee puts them through a stiff hour of exercise. Twenty minutes of the time is spent with the apparatus and floor work, twenty on the machines under the direction of Capt. Witter, followed by a fast quarter on the track, while the rest of the time is passed in dressing. Once a week the men are to have a six-mile cross-country run.

In the afternoon the men report to Coach Garnett at the Amador, as many days a week as complicated study schedules will permit. For the present, every evening a freshman and 'varsity eight are on the estuary, and sometimes a freshman four. A submerged pile ripped a hole in the bow of one eight a short time ago, putting it out of commission for several weeks to come. As a result of the accident, the 'varsity is forced to practice in the shell which the coach was saving for the race.

All the men are on the water at least five times a week, for as long a row as time will permit, which is never over an hour and a half, with the exception of Saturdays. At the present time the 'varsity candidates are in better condition and are rowing far better than was the eight at the time of the regatta last spring.

While both the 'varsity and freshman candidates are strong, the California eights this spring will be very light. The 'varsity will not average over 172 pounds. Positions on the 'varsity are already narrowed down to about a dozen men. Capt. Witter is a fixture at stroke, while Ball and F. Ashley seem to have seats cinched, although just what ones is not definite. Robertson, captain of the 1910 freshman four, and H. Ashley of the same crew, will undoubtedly get into the 'varsity shell, while Schroeder and Sperry, the other two members of the same four, are making strong bids for positions. Schaufele, who has rowed on several of the '08 crews, will probably make the 'varsity, while Davidson of the '09 class crew also stands an excellent chance. Dignan is another sophomore who is also making good, while Colt and Brayton of the same class are doing well.

The freshman eight is rather an uncertain quantity, for several of the first year men have been laid up with either sprained ankles, mumps or blood poisoning. Jackson, who captained the babies in the class races this spring, is certain of a seat, while Blake, who rowed in the class regatta, will also get in. Langstroth of the freshman football team is showing up well at stroke, while Cope of Santa Ana is doing well in the boat. Randall, Sturdevant, Simpson, Venatta, Diaz, Hardy, Pauly and Bowen of Los Angeles are among the others who are making a good showing.

Now that one shell is out of commission, all possibility of renting a boat to Stanford is eliminated, even if the Executive Committee and the coach were willing. Manager Snedigar made arrangements to rent the Cardinal a boat, provided the Executive Committee was willing. The Executive Committee believed that it was not California's fault if Stanford had failed to provide herself with suitable equipment for carrying out the intercollegiate agreement. The committee also thought that to rent a shell would be putting the Blue and Gold under the possibility of injuring the racing shell, and that because of the lake on the Stanford campus, both her crews could get as much practice in one shell, the fours and barge, as the Blue and Gold can in two sheils, when it takes nearly an hour from the acmpus to the water.

WHOOP!

FOOTBALL STAR IN THE MAKING.

CARLISLE BELIEVES BALENTI IS GREAT QUARTER.

Redmon Train in Coldest Weather With Track Raised Above the Snow Level—Greatest Baseball Team in History of School Anticipated. Makes Big Schedule.

[SPECIAL CORRESPONDENCE OF THE TIMES.]

CARLISLE (Pa.) Feb. 25.—Michael Balenti, a 20-year-old Cheyenne Indian from Oklahoma, has just been elected captain of the Carlisle Indian baseball team. Balenti has fielded and played third base as well as caught. He is the coming Indian quarterback at football, and is five feet ten inches tall, and is traiming down for the approaching season to 150 pounds.

Spring athletics at the Carlisle Indian School are making amazing strides. Track and field candidates number forty, and are unusually speedy. The redskins in training so far for track and field events are: Pierce Yupe, Chester Cobay, Oscar Boyd, Lee Pocatello Robert Ouray, Jas. Williams, S. Black Star, Sampson Bard, David Little Old Man, Frank Cook, Wesley J. Tall Chief, Harrison Smith, Reno Rowland, Harrison Waterman, Frank Johnson, Edward K. Fox, Judson Cobay, Levi Williams, Jacob Taylor, Louis White, Wm. H. Weeks, Wallace Mathews, Howard Jones Moses Friday, Wm. Owl, Chas. Houyoust, Bruce Goesback, Clement Smith, Roy George, Noah Sequayah, Eugene Beck, Ernest Quick Bear, Henry Eydick, Wm. Garlow, Nelson Bartlett.

The baseball candidates number fully sixty aborigines. This number will be cut down beginning with the first week in February to thirty aspirants, by the elimination of undesirable material.

With the completion of a new board running track, which encircles the regular quarter-mile cinder track on the athletic field, and which is designed to stand above ordinary snows, Coach Glen S. Warner's hardy runners put in at least a mile outdoors during the coldest weather, wearing the lightest clothing. In the cage, batting, infield work, and pitching, are the principal occupations of the baseball devotees.

The Carlisle school has lost some strong point winners in Ellis, Schanandore, and Rodgers. These losses will, however, be made up by the expected development of some of last year's runners and a couple of new candidates. Carlisle is fortunate in retaining Black Star, Mount Pleasant, Two-Hearts, Exendine, Hunt, Mitchell, Thorpe, Thomas, and others.

There is considerable competition for the hammer-throw.

Meets have been arranged with Annapolis, Syracuse, State College, and others, and the best men will be taken as usual to the annual relay races in Philadelphia. The track and field sport schedule will be announced soon, the season winding up on Decoration Day when the initial State championship intercollegiate meet will be held at Harrisburg. Carlisle is a charter member of the new Intercollegiate Associa-

The baseball schedule will be announced within a few weeks, and contains the best list of games Carlisle has ever offered, including contests with Yale, Pennsylvania, Cornell, Brown and many others. Physical Director Warner expects to have the greatest team in the history of Carlisle.

Racing to Go on.

The probability of the Arcadia racing season being continued indefinitely after the scheduled 100 days are finished, is really not news to the local suckers who play the ... understood a month ... opened that the boo... howl for the meeting to ... were far enough ahead ... to make it an object, but ... have been skinning the ... the past month, there ... doubt but that the ... continued. The bookies ... have no objection to the ... sports paying them ... day, and as almost ... local gamblers are "bus... ing so far, it will go on ... lic is cleaned compl... little chance, apparently ... to be killed in New Y... too much guff being ... the "breeding interest... dangered" if the sport ...

Hungarian G...

SAN BERNARDINO ... clusive Dispatch.] Six... rian grouse for State ... received by Senator ... from Pennsylvania toda... were shipped, the ... route. All the birds ... good condition, and ... on the reserve in the ... then they will be in th... here.

Poser for the A...

At one of the big rec... the fleet at Newport ... ous to its departure for ... 6-year-old son of a not... "among those present," ... ster reached Admiral ... head of the receiving ... miral, who has a w... heart for small boys, ... tle fellow up, perched ... shoulder, and remarked: ... lad, what have you go... yourself?"

Not a whit abashed ... position or the distinc... around him, the small ... commander straight b... demanded: "Why does ... gle his nose?"

As nature study is ... for the navy, the adm... his depth. He parried ... asking another—"Why ... little man?"

"Because," answered ... scientist, "because I th... if you ought to know."

FOR ENDURANCE
GREAT SMITH
FOR ECONOMY
GREAT SMITH
FOR SIMPLICITY
GREAT SMITH
FOR COMFORT
GREAT SMITH
RENTON-WILLIAMS MOTOR CAR CO.
1150-1152 SOUTH MAIN STREET PHONE F-1...

Lathes, Sha...
PLANERS, DRILLS, GR...
MACHINE TOO...
WOOD-WORKING MACHINERY
Wood and Iron Pulleys, Shafting, Hangers, Belting, Packing, Etc.
Boilers, Engines, Pumps
SMITH-BOOTH-USHER CO.
212-214 S. Los Angeles St. Los Angeles, Ca...

$2.95 Fancy Meerschaums
SEE THEM IN MY WINDOW
Straight, Bent and Carved—In Cases—Values $3.50, $4.00 and $4.75
YOUR CHOICE $2.95 THIS WEEK ONL...
"DILL'S BEST" FREE
This Week we Sell a good 50c Pipe and 3½ oz. of To...
W. F. BALL, 110 NORTH SPRING STR...
HEADQUARTERS FOR FINE PIPES AND PIPE...

YGLESIAS INSTITUTE Consultation Free
OFFICE HOURS 8 to 12, 2 to 6 820 S. Hill Street
Be it known to suffering humanity that the Yglesias Helminthological Institute is the only institute in Los Angeles where the genuine remedies of the late Dr. Manuel Yglesias, the world renowned Helminthologist, are dispensed. We have exclusive possession and control of all his patent helminthological remedies—all other claimants to ... imitators. We have the U. S. patent for medicine compounded ... and all other parasites of the human body. All treatments ... of Dr. C. J. Schmidt. Consultation free. Hours 8 a.m. to 6 ...
HELMINTHOLOGICAL INST., 820 S. Hill St.

BUY THE BABCOCK
It's a quality proposition ... grade vehicle on the ... point of view at a ... Sold in Los Angeles ... by
J. H. REYNO...
157-163 North L...
We Put On New Rub...

Tabor Tops at Reduced ...
Very Large Stock of Goods to S...
J. U. Tabor
Phones Main 127, Ex. 127 Cor. 7th and L...

PEERLESS—OLDSM...
H. O. HARRISON CO., 1214-1216 So...

Mitchell Motor Cars ...

R. S. Stands for Reading Standard Motor ... John ...

P. O. Box 873, Long Beach, Cal.
We Build Motor Boats
ROSS MARINE CO., Alamitos Bay, Cal.

AFTERMATH NOT...

...ALITY OF TE... GOOD AT C...

SPECIAL CORRESPONDENCE O...

Tennis Players at Coron...

...tiss, Mrs. Bruce, May Sutton, and Flor... returning a serve; May Sutton just aft...

..., Feb. 29.—The quality of ...ed this year at Coronado ... the standard. In some ... there may have been a ... of tennis stars repre... parts of the State, par... the men players, but ... for women, more entries ...d and better tennis was ...ver before at Coronado. ...idered, the 1908 tourna... the game here.

... defendants won their ...n outcome more or less ... But the actual play in ... of the challengers this ...ething to help build up ... the resort. Though the ...tches lacked the close... which such events are ...roduce, play in the field ... fast.

...oregone conclusion that ...would capture the ladies' ... world's champion out... competitors. It seems ... any tournament to bring ...d that will produce a ...able of giving Miss Sut... match, but play in the ... up to the challenge ...ed as interesting tennis ...been seen on the Coast. ...ss Florence Sutton and ...ce playing the best game ...own in years, and Miss ...las down from Berkeley ... visit at Coronado, the ...es reached the high-tide ...istory of the game at the ...

...er, Miss Hazel Hotch... splendid impression. Her ... semi-finals with Miss ...n was easily the feature ...ment. These girls played ...me contest. In ordinary ... thirty games would ...icient to settle the semi... in any tournament. ...kias displayed the most ... any girl has ever shown ... not excepting the re... ...y Sutton. She has a ...ty of strokes than the ...pion. In fact, she plays ... Her returns are hard ... delivery difficult to han... her match through her ...e at critical times, a de... tournament play will ...cement courts also both... She is used to turf tennis. ...es at Coronado hope that ... girl will enter the tour... year, and previous to ... indulge in some practice ...urts.

Mrs. B. O. Bruce were ...lighted with her showing ...ment. She had been out ... for at least a year and ... there was some misgiv... ...ability to hold her own ...ormidable sisters. Mrs. ...ed Miss Florence Sutton ... the right to play May Sut... ...t with surprising ease. ...Florence Sutton was not ... was proven by her vic... ...ss Hotchkiss. When it ...e finals, however, Mrs. ... match for May Sutton. ...has beaten her sisters so ...he disposes of them in a ...with much less effort than ...ut forth against some one ...was not so familiar to her. ...oon, followers of the game ... were very eager to see ...ss become challenger. It ...n here that the Berkeley ...ve made a much better ...at the world's champion ...uce.

Bundy had no trouble to ...title. Though, if Sinsa... the physical strength to ...hard match the tale might ...ferent. Sinsabaugh plays ...ame, at least from a spec... ...point. After the first set ...ge match in the gentle... ...e looked like a pos... ...ton. Bundy this year, ...ad complete mastery over ...and in this department far

outclassed Si... his second b... and this both ...erably as the ... twice Coronad... play the game ...do, he will ... among up-Sta... in the year.

Bundy and ... through the ... events were ...pecial benefit. ... in. But the m... good battle in ... teams compos... and Mrs. Bru... May Sutton as... ton-Way comb... because of the ... champion. T... Bundy and t... Bruce, howeve... combination a... straight but ... sets. This wa... lost by May Su... in the recollect... tant." She a... victors last ye...

Coronado w... pointed by the ...cisco tennis ... tournament thi... ciscans have n... Coronado tourn... always been tw... players on han... ever, was in a ... by the presence ... players, A. W... Armstrong. Th... able to get in ... played a rattli... the preliminary ... in a good conte... per.

An effort will ... extend the scop... nament in order ... of Los Angeles ... complete monop... year, from the ... there were not ... and Pasadena ... the close of ... championship ... vicinity.

Miss May Sut... was her third ... quently she took ... lenge trophy o... singles. Thoma... scored two lega...

CALIFORNIA

Pomona to Meet ... Is to Play S... Gam...

[SPECIAL CORRESP...

CLAREMONT, ... Pomona's recent ... by Whittier, ther... ability that the ... meet the Univers...

Coach Braden ... day from the nor... a game to be ... March 24. The ... demands a guar... penses and expre... the Claremont b...

The Berkeley a... need of games a... cided to put no t...

The Claremonts ... a similar guarant... selves, since they ... without a trip w... a month of hard... have once quit.

A.A.U.

The local Pacific ... A.A.U. will meet ... mulate plans for t... ment that will b... sumably at Tur... Main street.

Annands

The annual mee... dale Golf Club ha... 9, when vacancies ... rectors will be fill... the Nominating C... mitted is C. S. B... han, W. F. Knigh...

suckers who play the g understood a month aft opened that the bookm howl for the meeting to were far enough ahead o to make it an object, but have been skinning the pu the past month, there is doubt but that the mee continued. The bookies c have no objection to the sports paying them easy day, and as almost every local gamblers are "loser ing so far, it will go on lic is cleaned completely little chance, apparently, to be killed in New York, too much guff being lade the "breeding interests" dangered" if the sport is

Hungarian Grou

SAN BERNARDINO, exclusive Dispatch.] Sixty- rian grouse for State p received by Senator H. from Pennsylvania today. were shipped, the balan route. All the birds re good condition, and will on the reserve in the then they will be in the here.

Poser for the Ad

At one of the big recepti the fleet at Newport New ous to its departure for th 6-year-old son of a noted "among those present." A ster reached Admiral head of the receiving miral, who has a warm heart for small boys, p tle fellow up, perched shoulder, and remarked: lad, what have you got yourself?"

Not a whit abashed t position or the distingui around him, the small b commander straight in demanded: "Why does gle his nose?"

As nature study is no for the navy, the admir his depth. He parried th asking another—"Why d little man?"

"Because," answered scientist, "because I thi if you ought to know."

ENDURANCE
T SMITH
ECONOMY
T SMITH
SIMPLICITY
T SMITH
COMFORT
T SMITH
AMS MOTOR CAR CO.,
STREET PHONE F-1324

athes, Sha
LANERS, DRILLS, GRIN
MACHINE TOOL
MACHINERY
angers, Belting, Packing, Etc.
nes, Pumps
-USHER CO.
Los Angeles, Cal.

Meerschaums
IN MY WINDOW
ved—In Cases—Values
4.00 and $4.75
2.95 THIS WEEK ONLY
BEST" FREE
Pipe and 3½ oz. of Tob
ORTH SPRING STREE
E PIPES AND PIPE

that
titute
where
Dr.
wned
have
f all
—all other claimants to
for medicine compounded
body. All treatments und
ree. Hours 8 a.m. to 6
S. Hill St.

BUY THE BABCOCK
It's a quality proposition
grade vehicle on the
point of view at a consi
Sold in Los Angeles for
by
J. H. REYNOLD
157-163 North Los
We Put On New Rubb

ops at Reduced
Stock of Goods to Sel
Tabor 20
Cor. 7th and Los An

OLDSMO
1214-1216 South

r Cars
ding John T.

AFTERMATH NOTES.

ALITY OF TENNIS GOOD AT CORONADO.

[SPECIAL CORRESPONDENCE OF THE TIMES.]



Tennis Players at Coronado.

hkiss, Mrs. Bruce, May Sutton, and Florence Sutton, above; Tom returning a serve; May Sutton just after putting one over.

DO, Feb. 29.—The quality of ayed this year at Coronado to the standard. In some r there may have been a ay of tennis stars repre- e parts of the State, par- ong the men players, but s for women, more entries red and better tennis was ever before at Coronado. onsidered, the 1908 tourna- ced the game here.

defendants won their an outcome more or less But the actual play in of the challengers this mething to help build up the resort. Though the atches lacked the close- e which such events are produce, play in the field d fast.

foregone conclusion that would capture the ladies' e world's champion out- her competitors. It seems r any tournament to bring eld that will produce a apable of giving Miss Sut- match, but play in the s up to the challenge ced as interesting tennis been seen on the Coast. Miss Florence Sutton and ruce playing the best game hown in years, and Miss kiss down from Berkeley visit at Coronado, the dies reached the high-tide history of the game at the

mer, Miss Hazel Hotch- splendid impression. Her he semi-finals with Miss ton was easily the feature ament. These girls played ame contest. In ordinary s, thirty games would fficient to settle the semi- in any tournament. kiss displayed the most e any girl has ever shown not excepting the re- ay Sutton. She has a ety of strokes than the ponent. In fact, she plays e. Her returns are hard delivery difficult to han- her match through her g at critical times, a de- e tournament play will cement courts also both- she is used to turf tennis. ees at Coronado hope that girl will enter the tour- t year, and previous to h indulge in some practice courts.

Mrs. B. O. Bruce were delighted with her showing ament. She had been out e for at least a year and y there was some misgiv- her ability to hold her own formidable sisters. Mrs. ated Miss Florence Sutton the right to play May Sut- d it with surprising ease. Florence Sutton was not rly was proven by her vic- Miss Hotchkiss. When it the finals, however, Mrs. no match for May Sutton. has broken her sisters so she disposes of them in a with much less effort than put forth against some one was not so familiar to her. fellowers of the game were very eager to see become challenger. It also here that the Berkeley has made a much better st the world's champion Bruce.

C. Bundy had no trouble to ite. Though, if Sinsa- d the physical strength to a hard match the tale might ferent. Sinsabaugh plays ent, at least from a spec- ator's point of view. After the first set match in the gentle- ay he looked like a pos- Bundy this year. and complete mastery over and in this department far outclassed Sinsabaugh. Bundy serves his second ball as fiercely as his first and this bothered Sinsabaugh consid- erably as the match progressed. If the twice Coronado champion continues to play the game he displayed at Corona- do, he will cause plenty of trouble among up-State tennis players later in the year.

Bundy and Sinsabaugh walked through the doubles as though the events were constructed for their es- pecial benefit. No one else had a look in. But the mixed doubles furnished a good battle in the contest between the teams composed of champion Bundy and Mrs. Bruce, and champion Miss May Sutton and A. C. Way. The Sut- ton-Way combination was the favorite because of the prowess of the world's champion. The brilliant playing of Bundy and the safe game of Mrs. Bruce, however, proved the winning combination and took the match in straight but very bitterly-contested sets. This was the first contest ever lost by May Sutton at Coronado "with- in the recollection of the oldest inhabi- tant." She and C. T. Bell were the victors last year.

Coronado was considerably disap- pointed by the failure of San Fran- cisco tennis players to attend the tournament this year. While San Fran- ciscans have never been numerous at Coronado tournaments, still there have always been two or three of their best players on hand. Their absence, how- ever, was in a measure compensated by the presence of two Salt Lake City players, A. W. Salisbury and E. S. Armstrong. Though Salisbury was not able to get into the semi-finals, he played a rattling good game through the preliminary rounds, and went out in a good contest with Charles B. Hop- per.

An effort will be made next year to extend the scope of the Coronado tour- nament in order that the strong coterie of Los Angeles players do not have complete monopoly of the meet. This year, from the semi-finals to the end, there were nothing but Los Angeles and Pasadena in the reckoning. At the close of the tournament every championship went to Los Angeles and vicinity.

Miss May Sutton's victory this year was her third winning, and conse- quently she took away the grand chal- lenge trophy offered for the ladies' singles. Thomas C. Bundy has now scored two legs on the trophy for men.

CALIFORNIA COMING SOUTH.

Pomona to Meet Northern Team Which Is to Play Series of Basketball Games Here.

[SPECIAL CORRESPONDENCE OF THE TIMES.]

CLAREMONT, Feb. 29.—In spite of Pomona's recent defeat in basketball by Whittier, there still remains a prob- ability that the sagebrush five will meet the University of California team.

Coach Braden received a letter to- day from the northern team asking for a game to be played in Claremont, March 24. The Berkeley management demands a guarantee of $40 for ex- penses and expresses eagerness to meet the Claremont basketballers.

The Berkeley aggregation is sadly in need of games since Stanford has de- cided to put no team in the field.

The Claremonters intend to demand a similar guarantee and go north them- selves, since they feel one game here without a trip would not recompense a month of hard training after they have once quit.

A.A.U. Meeting.

The local Pacific Coast branch of the A.A.U. will meet Monday night to for- mulate plans for the wrestling tourna- ment that will be held in May, pre- sumably at Turner Hall, on South Main street.

Annandale Election.

The annual meeting of the Annan- dale Golf Club has been set for March 9, when vacancies on the board of di- rectors will be filled. The ticket which the Nominating Committee has sub- mitted is C. S. Byington, E. J. Shee- han, W. F. Knight and S. S. Hinds.

GETTING BUSY.

ANGLERS ARE REELING LINES.

GREAT HOPES FOR SEASON TO BEGIN TODAY.

Pomano Are Reported as Running at Several Beach Resorts—Sport Has Been Fair During Past Week. Perch at Santa Monica and Tuna at Catalina.

Local sea fishermen are looking for- ward to the beginning of warm weath- er with a great deal of satisfaction, for the fishing of the winter months has been at a standstill. The cold, cloudy weather and the storms have prevent- ed everything but deep-sea angling. With the return of pleasant days, the sport will naturally get back to nor- mal conditions.

The tide table shows that high tide is due at 8:09 o'clock this morning, the height being six feet, eight inches. Low tide will be at 2:49 o'clock this afternoon and it will be one foot lower than mean sea level. This should be an excellent day for abalone hunters, as was yesterday, for the low tide is the same on both days. Next Friday evening should be even better, for the low tide figure will be even lower then than this afternoon.

The fishing the past week has been good in some places, but the anglers will find that the fish are running in streaks. Frank Childs and George Taylor went to the long wharf last Wednesday and caught no less than ninety pompano, Childs getting fifty. Others who went the next day to the wharf, got but a few, but a crowd that fished at Del Rey the same day, captured all they could carry home. The fact that there are plenty of these fish along the shore, indicates that there are other varieties just outside in deeper water and the yellowtail and albicore should be heard from now at any time.

Surf fish and perch are reported plentiful at Santa Monica and Ocean Park and some good catches have been made at those places the past week. The regular fishermen are getting ready for the season, which practically opens today and they will certainly be interested in knowing that a sixty- five-pound tuna was caught at Cata- lina last week. All of the supply stores report good sales of tackle during the last ten days and from now on the or- dinary person will be compelled to lis- ten to all kinds of fish stories.

Water Polo Contest.

The L.A.A.C. water polo team admin- istered a second defeat to the Bimini Baths team Friday night by the score of 5 to 0. The game was faster than that of the previous week, and the players showed considerable improve- ment in their work. Wednesday the same teams will give an exhibition game at Venice, and on Friday night will play at Bimini. The line-up last night was:

L.A.A.C.		Bimini.
B. Watlington	sprint	Bradley
J. Watlington	forward	Collins
Moore	forward	Crum
Caley	goal tender	Townsend
Whelan	guard	Bradley
Elt Brown	guard	Barnwell



Joseph Neuls,

Pomona forward, who has been elected captain of the basketball team.

NEULS IS CAPTAIN.

NUCLEUS OF OLD PLAYERS.

[SPECIAL CORRESPONDENCE OF THE TIMES.]

CLAREMONT, Feb. 28. — Joseph Neuls, 1911, has been elected to cap- tain the 1909 aggregation. Neuls played a star game at forward all this season, and showed great class in long field shots.

Before coming to college, Neuls was the star of the Redlands championship five. He will have practically the same team next season as this, the two big losses being Metcalf, who will gradu- ate in June, and Hayes, the crack for- ward, who will complete his college course at Stanford.

He Believed the Boy.

The venerable and learned Justice John M. Harlan, during a game of golf at Chevy Chase, explained the in- tricacies of evidence to a young man.

Justice Harlan illustrated well the case of conflicting evidence—how, when the statements of two witnesses are opposed, the more probable statement is to be accepted.

"Usually, in conflicting evidence," he said, "one statement is far more prob- able than the other, so that we can decide easily which to believe.

It is like the boy and the house hunter. A house hunter, getting off a train at a suburban station, said to a boy:

"'My boy, I am looking for Mr. Smithson's new block of semi-detached cottages. How far are they from here?'

"'About a twenty-minutes' walk,' the boy replied.

"'Twenty minutes!' exclaimed the house hunter. 'Nonsense! the adver- tisement says five.'

"'Well,' said the boy, 'you can be- lieve me or you can believe the adver- tisement; but I ain't tryin' to make no sale.'"

Board of Trade Sale.

The San Francisco Board of Trade sold to the Mammoth Shoe House of 319 S. Broadway, the shoe stock of M. Lesser for about half price. This stock goes on sale tomorrow. Be sure and be there and get the benefit of the big reduction in prices.

Tourist
AUTOMOBILES
Made in
Los Angeles, Cal.

As usual, "made good" in the Alta- dena Hill Climbing Contest yesterday.

Type "K," two-cylinder touring car, $1800, carrying four passengers, won for the second time the Leon T. Shettler Challenge Cup. Time 2.41. Defeating the Reo and a special Buick. Note the consistent performance of the four Tourist cars. Neither a "Jack Rabbit" nor a "Tortoise" among them, but every one made remarkably fast time and went through without a hitch, miss or break, which is more than can be said of some of the "aristocrats."

AN INTERESTING COMPARISON

The average selling price of the four Tourist types is $1887.50.

The average selling price of all other cars in the contest is $2819.05.

The average Tourist time was 2.41 1-5.

The average time of all other cars, including the "Jack Rabbit," (omitting the White steamer, which did not finish,) was 2.42 1-5.

Thus again showing that on the doctrine of averages the TOUR- IST CARS assure a buyer of SUPERIOR PERFORMANCE AT LESS COST.

Auto Vehicle Company
FACTORY AND GENERAL OFFICES
Cor. Main and Tenth Sts., Los Angeles.
Northern Branch, 540 Golden Gate Ave., San Francisco.
AGENTS COVER THE COAST

Franklin
Air Cooled

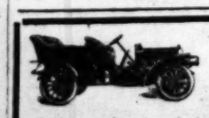
Six-cylinder 42 H. P. roadster wins third fastest time up the Pasadena-Altadena hill climb course, Feb. 29, 08, defeating Packard, Pope-Toledo and Haines roadsters of more power and was defeated only by a special built Vanderbilt cup racer, the Apperson Jack Rabbit and Stearns, both with much more power and higher cost.

The Franklin reliable air cooling system—light weight and available road power—is again demonstrated.

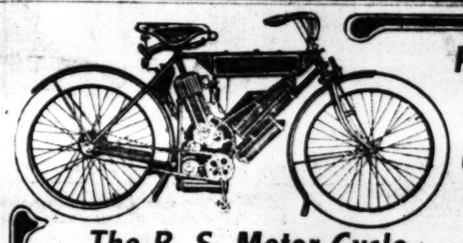
You had better look into the Franklin before buying.

R. C. HAMLIN
1806 South Main St.
B 4402 South 909

MESSRS. WM. J. BATCHELDER & CO.
Take pleasure in announcing that they have secured the agency of.....
THE.....
Stearns
MOTOR CARS
A carload of the latest models is just received and are on exhibition at their salesroom
NO. 1160 SOUTH MAIN STREET
7 Passenger Pullman Body Touring Car, 60 H.P. $4750
4 Passenger Toy Tonneau 60 H. P. $4600
F. O. B. CLEVELAND
The Stearns Cars Stand Up to the Stern Realities



Main 5516 Perkins F-5516
Automobile Exchange
Largest, best located Salesroom in the city for the display and sale of Automobiles. Autos bought and sold on commission.
605-7-9 WEST SEVENTH STREET.



Reading Standard Bicycles
... ARE ...
Good Bicycles
Another carload just re- ceived of the popular dou- ble bar frame
Price $35.00
The R. S. Motor Cycle
The only Motor that has mechanical values as they should be
3 1-2 H. P. Price $225
Everything for the Automobile Motor Cycle and Bicycle
JOHN T. BILL & CO. Tenth and Main Street

My Specialty Men's Diseases



DR. MILES, The Master Specialist.

There is no ailment peculiar to men that I cannot cure. For twenty years I have devoted my entire time and energy to the treatment of men's diseases.

My methods have been perfected by actual experience, with a thor- oughly theoretical knowledge as a basis. I am the only physician thor- oughly and permanently curing those functional derangements com- monly classed as "Weakness," and my success in overcoming such cases has placed me foremost among specialists treating men's diseases, and has brought me the largest practice of its kind in the West.

My Fee for a Thorough and Last- ing Cure of Any Ailment Is Only $10 In Any Un- complicated Case

Pay Me After I Have Cured You

I Cure All Diseases of Men

I have treated hundreds of men who have long suffered a gradual decline of physical and mental energy as a result of ailments, and have been interested in noting the marked general improvement that follows a thorough cure of the chief disorder. My success in curing difficult cases of long standing has made me the foremost specialist treating men's diseases. This success is due to several things. It is due to the original, distinctive and thoroughly scientific methods of treatment I employ.

To those in doubt as to their true condition who wish to avoid the serious results that may follow ne- glect, I offer free consultation and advice, either at my office or through correspondence. If your case is one of the few that have reached an incurable stage I will not accept it for treatment, nor will I urge my services upon any one. I treat curable cases only, and cure all cases I treat.

The Scientific Treatment of "Weakness"

Dosing the system with powerful stimulants and tonics in an effort to restore functional vigor can have but one final result; the condition is rendered worse than before. Few doctors know of any other method than stomach drugging, and when this does no good, they say: "There is no cure for Weakness." I have often made strong statements to the effect that the ail- ment must be thoroughly understood before it could be reme- died. I have proven it beyond dispute that so-called "Weak- ness" is merely an indication of the existence of a low form of inflammation in the Prostate Gland, which is usually aggra- vated and made worse by stimulating medicine, electricity or any other agent that excites temporary activity. The Prostate is a nerve center and therefore very sensitive to treatment— the right kind quickly helps, while the wrong kind can cause great harm and sometimes irreparable damage.

I employ the only scientific and fully effective treatment for "Weakness," which is almost entirely local, by which I mean that the medication is applied directly to parts. Medicines containing poisons are entirely excluded. I obtain the most desirable results in every case undertaken, and the cure is permanent and complete.

Varicocele

I cure any case that I accept in one week's time. My treatment is a painless one, and in most instances the patient need not be detained a single day from business. There is no doubt or guess- work, but absolute certainty of a thorough and lasting cure, with complete return to that degree of health and vigor that existed before the disease began.

Contracted Disorders

Every case of Contracted Diseases I treat is cured thoroughly. My patients have no relapses. When I pronounce a case cured there is not a particle of infection or inflammation remaining and there isn't the slightest danger that the disease will return in its orig- inal form or work its way into the general system. Some Con- tracted Diseases are less serious than others, but none are too trivial to warrant uncertain methods of treatment. I especially solicit those cases that other doctors have been unable to cure.

MY OFFICES ARE OPEN EVERY DAY FROM 9 A. M. TO 9 P. M.; SUNDAYS, 9 TO 12 ONLY.

The Dr. Miles Co. 453½ South Spring Street
Cor. Fifth and Spring
LOS ANGELES, CAL.

BULLS-EYES.

MATCH WITH THE GUARDS.

Rifles Propose Friendly Contest With Militia.

To Hold Target Practice on Police Range Today.

Los Angeles Revolver Club in Medal Shoot.

The Southern California Rifles will conduct target practice today at the police rifle range on Bishop street. The 200-yard range will be used, and, as it is possible to secure 300 yards by shooting from a grade back of the regular range-house, it is probable the longer distance will be used. If so, the 200-yard target will be used, and the men will shoot from the new sitting posture recommended in the army, instead of the kneeling position.

The Los Angeles Revolver Club will hold its regular monthly medal shoot at the pistol range. The members of the Rifles will not shoot on the pistol range until the revolver club has concluded its contests. If there is time, a friendly contest may be arranged. The Revolver Club has been invited to affiliate with the Rifles as a body, without losing its identity as an organization, for the purpose of promoting the sport as much as possible and keeping it centralized.

The National Guards are to hold a shoot on their range back of Eastlake Park, next Sunday, when Company A will contest with Co. E of Anaheim and Co. G of Redlands. Lieut. Bert Dommitt is captain of Co. A's team. It is the intention of the Southern California Rifles to challenge Co. A's team to a friendly match as soon thereafter as possible. The Guards and members of the Rifles have been comparing notes lately and believe that some good contests can be arranged. The Guards will also hold a practice shoot today.

The chief difficulty in the way of conducting a match between the two organizations is that the Guards are armed with the military rifle, while the Rifles are equipped with a variety of arms, with all kinds of calibers and sights. The Rifles will hit up an average in selecting their arms for such a shoot and fulfill as nearly as possible the conditions under which the Guards shoot.

The selection of a type of arm for use by the Rifles has become a matter of weight with the organization. The Armament Committee, composed of E. D. Neff, A. C. Freeman and C. F. Pierce, is trying to arrange for the use of the new Springfield army rifle through affiliation with the National Rifle Association. If this arm cannot be secured it is probable that the Krag will be chosen so as to secure an arm as near like the Springfield as possible. A decision will be reached as soon as possible so that members who have no guns may provide themselves with arms at once.

The Native Sons are at work organizing their company, as is the Fraternal Brotherhood, which has four companies in prospect, and these men all need arms. It is believed that the Krags discarded by the army in favor of the new Springfield can be secured at a very low price, and these guns likely will be chosen as a standard, for they are in good condition.

Lieut. Von Webber has been appointed as officer of the day at the shoot of the Rifles today, and he has been given power to select his range officer, clerk, and scorers from the men on the ground. The shoot will last from 10 o'clock in the morning until 4 o'clock in the afternoon. As the Revolver Club begins shooting between 3 and 9 o'clock, most of the scores will be rung up and the short range men will be given an opportunity to watch the rifle practice.

BOOMING.

RIFLE RANGES IN THE EAST.

SECRETARY TAFT WANTS MONEY FOR NEW PURCHASE.

Would Locate Tract of Land Near Washington for Small Arms and Artillery—Interstate and National Competition and Construction of More Ranges Fostered.

[SPECIAL CORRESPONDENCE OF THE TIMES.]

WASHINGTON, Feb. 20.—Secretary of War Taft desires to secure an appropriation of $250,000 for the purchase of a tract of 6000 acres more or less near Washington, which will be available for use as a target range for small arms firing and for artillery practice as well. Such a tract could be used for military maneuvers, and would be available for the National Guard of the District of Columbia and contiguous States. In this connection Secretary Taft says:

"The necessity for a tract of land for target practice and other military uses in the Department of the East is very urgent. Secretary Taft has appointed Maj.-Gen. William P. Duvall, Brig.-Gen. W. S. Edgerly and Brig.-Gen. William W. Witherspoon to examine three sites which have been offered, one at High Point, Fairfax county, Va., one at Falls Church, Va., and the third at Knoxville, Frederick county, Va.

In his report to the War Department on the rifle matches at Camp Perry last year, Gen. Ortis Hamilton of Washington indorses Camp Perry, O., for the national matches of 1908, but suggests that there should be four national rifle ranges, one in the East, one in the Middle West, one in the Southwest and one in the State of Washington, and that, if possible, the government should acquire the range at Camp Perry. He says the States have enough to do without building rifle ranges large enough for national competitions.

Gen. Hamilton recommends the fostering of interstate and national competition and the construction of more ranges. He says that a competition could be held in Washington now, in which Oregon, Idaho and Montana would be represented and probably teams from the Canadian militia, and possibly civilian rifle clubs of the States, but the State of Washington has no rifle range large enough to accommodate such competition and can ill afford to build one.

Col. E. S. Bryant, the Ohio team captain, suggested that each team be permitted to furnish, purchase and use its own ammunition. If government ammunition is to be used, then two kinds should be manufactured. He finds the present service load is very [illegible] for short and mid range and government ammunition shall be used exclusively in the next national matches.

BOYS' TOURNAMENT.

The recent tournament in New York for schoolboys and college students was most successful. The first night eighteen schoolboys won junior marksman medals, with scores ranging from 43 to 49 out of a possible 50, firing five shots prone and five shots standing. Although intended principally for High School boys, other boys were permitted to shoot, the youngest being only 10 years of age. Matches were arranged on the sub-target gun machine between various schools, as well as with the 22-caliber rifle.

In the university match, Columbia, George Washington, Cornell, Harvard and Yale were represented by teams of four, finishing in the order named, with only forty points difference between the two extremes. P. Agramonte of Columbia made a "possible," which means the highest score possible, off-shoulder, and K. Kroger, also of Columbia, made a "possible" prone, as did J. W. Pattison of George Washington and M. C. Allen of Harvard.

The schoolboy team match, open to teams representing any public or private school in the United States not giving collegiate or university degrees, six on the team, was won by the Curtis (New York City) High School, with a score of 569 out of a possible 1000. The Commercial High School team lost by only one point, making 568; Manual Training High School came in with 564, and Morris High School with 563 and DeWitt Clinton School with 561. Fourteen teams were entered, including the Paterson, N. J., High School, St. John's Military School, New York Military Academy, Stamford, Ct., High School and Pingry School of Elizabeth, N. J. About 200 schoolboys won the junior marksman's medal, given for a minimum score of 42, of which at least 20 must be made off shoulder and 22 prone, out of a possible total of 50.

A large number of prizes, medals, etc., were distributed, and it is estimated at least 22,000 shots were fired in the competitions.

TEACHING BOYS.

Under modern conditions the instruction of boys in shooting is attended with substantially no danger whatever. First they are taught to aim and fire a gun attached to a machine known as a "sub-target machine." No ammunition is used in connection with this contrivance, but the gun is connected with a needle-like rod, so that it registers on a miniature target the point where the bullet would have struck on the regulation target had the gun been loaded. It is by no means a toy, for it has been adopted by the navy and many militia companies, and several thousands such machines are now being constructed for the French army. After the boys become proficient in aiming, they are put at work on 22-caliber rifles, which are of the same weight and which have the same sight as the regular army rifles. With the reduced distances and targets the same results are obtainable indoors as outdoors, except for light, wind and mirage, and by an ingenious system of allowances for these, problems may be worked out indoors as well as on the open ranges. After the student is thoroughly grounded in holding and sighting the 22 rifle, and learns how to correct his sights so as to allow for wind, he is taken on the range and for the first time allowed to shoot the regulation cartridge in the army gun. By this time it is to be presumed he is sufficiently familiar with its use that neither he nor his comrades will be in any danger from its handling.

WATER POLO LEAGUE.

Organization Proposed This Week With Four Teams, Three Being from Los Angeles.

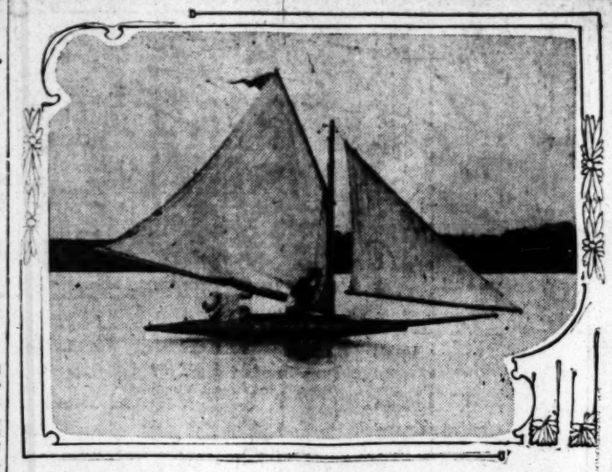
The proposed water polo league probably will be definitely organized this week, with three Los Angeles teams and the Venice five. In Los Angeles the teams will be: L.A.A.C., Bimini Baths and Dyas-Clines, the latter team is being organized under the managership of Wallace Robb, and will include several crack players. Macomber, formerly on the Chicago Athletic Club team, will play, and Roy Seeley, formerly on the Long Beach team; Harry Cline, who played with Avalon two years ago; Stan Mitchell and Jack Howard, probably will complete the line-up.

The L.A.A.C. and Bimini teams will be the same as have been playing for the past three weeks. The league series will not begin for about two weeks. This will give time for exhibition games at Venice and in Los Angeles, in which all four teams may get into good condition. For the five winning the series, medals in the shape of small silver water polo balls will be given to each player. The first exhibition game will be played at Venice Wednesday night, between the L.A.A.C. and Bimini teams. On Friday night the same teams will meet at Bimini Baths.

Coronado Golf Tourney.

CORONADO, Feb. 29.—Coronado's annual handicap golf tournament, open to the country, takes place Monday. It is an 18-hole medal play event. Many of the golfers who participated in the grand challenge tournament of February are on hand for the approaching event, and will afford some excellent contests. The handicaps are selected by the Handicap Committee of the Coronado Country Club, based upon the three best performances over the Coronado links by the various players. A. B. Daniels, the 1908 champion, is [illegible] E. L. Neander, winner of

RACING SCOOTER AND ICE YACHTS IN NEW YORK.



Scooter Eagle, which beat Windward.

The first of three races for $500 a side between the Patchogue Scooters' Club and the ice yachts of the Orange Ice Club resulted in a victory for Capt. "Fred" Thurber's scooter Eagle and Commodore H. C. Higginson's ice yacht Windward, at Newburg, N. Y., recently. The owner sailed his scooter, while Capt. Merritt of Low Point sailed the Windward.

During the first part of the race the ice yacht sailed very fast, traveling some three and a half-miles to the scooter's two. Later, however, the proportion was not so favorable for the ice yacht. The wind was light at the start, and when the race had been in progress twenty minutes it steadily fell. The Eagle sailed ten miles to fourteen and one-half by the Windward. The official time was 35 minutes 52 seconds. Under the terms of the race, the ice yacht had to sail two miles to one for the scooter, the ten miles to be sailed within seventy minutes.

ABSORBING.

SKILLFUL PLAY IN ROQUE GAME.

BRILLIANT SHOTS ARE RULE IN BIG TOURNAMENTS.

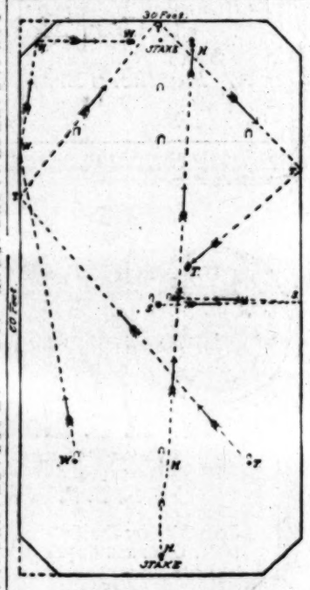
California Courts Are Best in the United States and Rival Billiard Tables in Permitting Accuracy of Manipulation—Game Gives Opportunity for Development.

Many skillful plays were made by contestants in the recent roque tournament. Few realize that such shots are possible with mallet and ball. But a day's observation of experts in even casual games will convince the most skeptical that such plays are deliberately planned and executed, sometimes without causing the slightest comment among the players. Indeed, a failure is more apt to cause comment than is success. But whatever the skill of players, no such brillant work is possible without a perfect court; and, though rare, such courts are readily made and maintained in California, where seasons have little effect upon the surface of the ground.

Eastern experts, some of whom are owners of private courts, say that no such surfaces can be secured in their demesnes as was found during the recent contest in the court on Olive Heights. A level ground, 30 by 60 feet in extent, covered with a sandy loam, or other well-sifted soil, well rolled and scraped, with light watering and sanding, will soon become as fine as a billiard cloth for purposes of play, and a little attention daily will not only keep it in condition but improve its firmness and reliability. The 4 by 6-inch hardwood borders, with rubber cushions made of buggy tires, or regular billiard cushions, make it possible to execute, with the beautiful vulcanized rubber balls, plays and runs undreamed of a few years ago.

Good mallets are, of course, a necessity for the best work, and cost from $5 to $15 each. The best are so rare as to command a premium nearly equal to the original cost. A set of vulcanized rubber balls, four in number, perfect spheres, and perfectly equal in weight and action, can be obtained for $12, and with proper use should last a lifetime. No wooden balls should be tolerated.

Arches of seven-sixteenths-inch steel, set firmly in blocks well under ground, allow the balls one-quarter of an inch room in passing through, but the eighteen-inch cage cuts this space one-eighth inch narrower. The stakes are one and one-half inches high, which renders shots with a ball in front of the stake quite difficult. "Wiring" the opposing player's "guilty" ball behind the arches is absolutely necessary to success, as a good player is nearly certain to hit any ball left exposed to a line shot.



Four Brilliant Shots.

Made in recent roque tournament from wired positions. W-W-W-W shows a three-carom shot against and through arch, against side and corner cushions, seventy feet to ball, made by Wheaton. S-S-S shows a single cushion shot of thirty feet to reach a ball one foot distant and one inch from direct line, but wired by the arch, made by Streeter. T-T-T-T-T shows a three-cushion shot of 100 feet made by Turner. H-H-H shows a jump by Huxtable of a dangerous wire from "freeze" on stake, reaching ball at fifty-six feet.

due exertion or special preparation in the way of dress, and is especially suited to persons of quiet taste in games of skill.

SEMI-FINALS TOMORROW.

Occidental Girls' Basketball Teams to Meet in Finals Tuesday for President's Cup.

Occidental seniors and freshmen will meet tomorrow in the girls' interclass basketball tournament for the championship of the college. The winners will play the second year academy team on Tuesday for the championship of the institution and the president's cup. The freshmen are picked to defeat the seniors, although the game should be closely contested.

The freshman team is composed of Grace McCoy and Lota Williams, forwards; Grace Harriet, center; Stella Wieman and Louise Chamberlain, guards. The senior line-up is: Kate Darling, Nina Brown, forwards; Bertha Boal, center; Mame Pierce and [illegible]

TRY-OUT CONTESTS.

Los Angeles High School Athletes Will Perform Next Thursday and Friday.

Try-outs for the Los Angeles High School gymnasium team, which is to make a tour of Northern California in April, will be held this week. On Thursday the Los Angeles aspirants for the team will be tried out, and on Friday physical director Lowsley will review the Polytechnic gymnasts.

Friday night four new men were successful in making the Poly gym club by the following scores: Roy Dixon 80, Carl Morin 76.7, Roy Mendoza 76.6, and Jamie Overton 76.3. Other scores made were: Louis Conte 68.5, Leo Wood 66.5, and Ivan Wright 65.

The St. Paul club will take one of the longest jaunts ever made by an A. A. outfit, going to Cumberland, Md., for the preliminary training.

THOMAS

Again Wins

The Thomas Flyer won its event in the Annual Altadena Hill Climb yesterday. This is a duplicate of the car representing America in the New York to Paris race, which is now over a day ahead of other competitors.

Price With Equipment F.O.B. Los Angeles $4,500

The Thomas Detroit

40 Horse Power

The best car of its class in the world. Delivery in two weeks.

Price With Top $3,000

Western Motor Car Co.

727 OLIVE STREET

The New Buick

4 Cylinder Runabout

Is Here

Call and See This Wonder Little C

Price With Equipments $105

The 1908 Buick 2-Cylinder Cars Are Also Now Ready for Delivery.

Price With Tops . . . $150

Western Motor Car C

727 South Olive Street

The Stoddard-Dayton

Challenges any car listing under $5000 to a return match over the same course for money, chalk or marbles, name your own terms.

To Our Friends and the Public:

Our car was ready for the race, had been making the climb considerably under two minutes during try-outs the past week and today had reached a speed of 51 miles an hour at railroad crossing when a spark plug blew out and put us out of the race—accidents will happen—but we still have the best car for the money on the American market!

Stoddard-Dayton Motor Co.

1012 South Main Street

$1400 "Most for the Money"

The Auburn

AUBURN TALK NO. 1

We know we have the best two-cylinder car of [illegible] cause it has the most power, the best material, [illegible] gers, handsome body, well balanced, finished and [illegible] is the simplest, steering the best and we can show [illegible] high speed, while Auburn records prove our ability [illegible] is an old established and responsible factory. Next [illegible] more.

CENTRAL MOTOR CAR COMPANY

1159 SOUTH MAIN, CORNER 12TH STREET.

R. L. FORSYTH, Manager.

Illustrated Weekly Magazine.

Los Angeles Sunday Times

VENTH YEAR.
R ANNUM, $3.50.

MARCH 1, 1908.

FIVE CENTS

PICTURESQUE CALIFORNIA.



Photo by E. W. Breithaupt.

Icicly Winter on Cottonwood Creek, an Owens River Feeder.

The Delights Of The FRYING PAN Are Always Digestible If— SUETENE Is The Frying Medium



Lily Milk

A revelation in milk-purity, milk goodness and milk convenience.

Science and Nature can go no farther toward milk perfection than LILY MILK--Nature's purest product, sterilized to render its purity a scientific certainty.

LILY MILK is the safest and most palatable milk procurable for the invalid or the growing child, the richest and most delicious for cooking, for cereals and coffee. Its purity will protect you--and its convenience will delight you. Every modern grocer sells Lily Milk.

PACIFIC CREAMERY CO.
Los Angeles, Cal.

Book-keepers Printing

Bound Ledgers
Loose-leaf Ledgers
Card Systems
Duplicating Forms
Inventory Slips
Information Blanks

Every book-keeper has his own ideas—his own system—of keeping records.

It is not necessary to install expensive "patented" systems.

The cards, books, and other devices you need, ruled to order to fit the exact requirements of your business, may be had at this establishment.

Lowest prices consistent with accurate and satisfactory work.

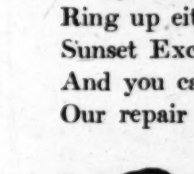
Cards	Law Books
Letterheads	Catalogues
Envelopes	Bookbinding
Booklets	Blank Books
Billheads	Loose Leaf Sheets
Statements	Ruling
Programs	Railroad Folders
Wedding Announcements	Flyers
Shipping Tags	Posters (any size)
Stock Certificates	Line Etchings
Company Seals	Zinc Half Tones
Blotters	Ben Day Work
Labels (plain)	Art Work and Designing
Labels (colored)	Electrotyping
Box Labels	Wax Ruling
Novels	Large Edition Work of All Kinds
Directories	

Times-Mirror Printing and Binding House

110-112-114 North Broadway

Do You Need a New Roof

Whether it's patching up the old roof or put on entirely new one—
Ring up either—
Sunset Exchange 22, or Home Exchange
And you cannot go wrong.
Our repair department is the best in the



Rubber Sa
Is the Best for Ever

Get Our New Book "Roof T

PIONEER ROLL PAPER CO.
219-221 South Los Angeles St

President's Cup.

Occidental seniors and freshmen will meet tomorrow in the girls' interclass basketball tournament for the championship of the college. The winners will play the second year academy team on Tuesday for the championship of the institution and the president's cup. The freshmen are picked to defeat the seniors, although the game should be closely contested.

California in April, will be held this week. On Thursday the Los Angeles aspirants for the team will be tried out, and on Friday physical director Lowsley will review the Polytechnic gymnasts.

Friday night four new men were successful in making the Poly gym club by the following scores: Roy Dixon 80, Carl Morin 76.7, Roy Mendoza 76.6, and Jamie Overton 76.3.

perfect spheres, and perfectly equal in weight and action, can be obtained for $12, and with proper use should last a lifetime. No wooden balls should be tolerated.

Arches of seven-sixteenths-inch steel, set firmly in blocks well under ground, allow the balls one-quarter of an inch room in passing through, but the eighteen-inch cage cuts this space one-eighth inch narrower. The stakes are

The Auburn

AUBURN TALK NO. 1

We know we have the best two-cylinder car of
cause it has the most power, the best material,
gers, handsome body, well balanced, finished and

LOS ANGELES

Per Month, 75 Cents.
2 1-2 Cents a Copy.

MONDAY MORNING, MARCH 2, 1908.

MINIMUM TEMPERATURES: Boston, 2; Cincinnati, 29; Chicago, 26; Kansas City,

UR ILLUSTRATED WEEKLY.

MAGAZINE OF THE SOUTHWEST.

ESTABLISHED DECEMBER 5, 1897.

ian in tone and color, Southwestern in scope and ter, with the flavor of the land and of the sea, the ains, the slopes, the valleys and the plains.

to the development of the country, to the exploitation marvelous natural resources and to the word-painting onders and beauties. The contents embrace a wide of good reading matter: Popular descriptive sketches, rticles, thoughtful and picturesque editorials, brilliant ondence, poetry, pictures and bright miscellany.

mber has from 28 to 32 large pages, equivalent to agazine pages of the average size. The numbers will nd of this office for a moderate price.

by all newsdealers; price 5 cents a copy, $3.50 a by mail. Address THE TIMES-MIRROR CO., ers, Times Building, Los Angeles, Cal.

agazine being complete in itself, may be served to the separate from the news sheets, except through the It is also sent to all regular subscribers of the ngeles Sunday Times.

NOTICE ABOUT MANUSCRIPTS.

e submitting matter for publication in the Times should ies of their manuscripts. Due care will be exercised to he loss of such manuscripts in this office. Ordinarily s accompanied by postage will be returned if not found but The Times cannot guarantee their return, whether ot.

s Angeles Sunday Times

MAGAZINE

CONTENTS OF THIS NUMBER.

Winter on Cottonwood Creek. (Illustration)	1
.....	3
People of Africa. By Frank G. Carpenter	4
Kentucky Teacher. By Clay Dillon	5
Active Clerks. By John Kilfreth Watkins	6
Hotel Clerk. By Irvin S. Cobb	7
Magdalena Bay. By Lewis R. Freeman	8
Prayer of Indians. By Arthur Chapman	10
Music. By George A. Miller	11
Rock of Peter. By Mary Stewart Daggett	12
Song Soul. By Olive Ennis Hite	13
Cartoons of the Day	14
In the Desert. By Harry Chester Bedwell	15
Awakening of China. By Hamilton Wright	16
The Monk. From Westminster Gazette	17
Will to Conquer. By Arnold M. Anderson	18
Luck Well. By Myrtle Timmons	19
Lure of the Sea. From London Express	20
The Night Watch. By T. Jenkins Haines	20
Short Stories	21
Life Beautiful. By Ernest Braunton	22
Life Beautiful. By Ernest Braunton	23
Civic Culture. By Henry W. Kruckeberg	24
Old Senator. From New York Sun	25
Spring in California. By J. W. Jeffrey	26
Spring in California. By J. W. Jeffrey	27
The Body. By Harry Brook	28

ATRABILIOUS PIETY.

e child, sweet child, thou walkest with me here, though thou art not filled with solemn thought nature is not therefore less divine."

E lines are from John Keble, one of England's est and latest religious poets. Dr. Keble may agined walking with a little blue-eyed girl or ired boy as joyous as the lark in the sky or ngale in the bush, as natural as the flower that up to catch the sunbeam and the dew, as fra- eet as the May bush by the way. The eye of danced with delight; smiles wreathed the pples of laughter broke from the lips; the nded and thrilled with unalloyed happiness. of God looked down upon the golden head. ughing eyes, on the joyous face, and realized ivine nature shone there all unconscious of ence of God in life.

queer thing long-faced, dark-visaged piety is rld! The scriptures teach: "If God be for us, e against us?" "I know that all things work r good to them that love God;" "Fear not, it is your Father's good will to give you a "The God of Jacob is our refuge;" "Under- the everlasting arms."

these words and then go through the world breakfast sat heavily upon us and hear the ame mentioned with something akin to a We think the "evil one" dogs our steps and rush us off to torments.

h, yes, there is sin in the world and in the he best of us. But it does not eclipse the sun he. It does not stop the rill from singing as it wn its rocky path along the mountainside to plain bloom and the vale lie cool in the shade reat woods. Sin has not taken the fragrance rose nor from the violet, and the bird refuses at because poor Eve ate that apple once so long

another English poet and learn wisdom from l lines. Alfred Tennyson was not enrolled sacred singers, although few since David or before him have been more fully inspired by the divine spirit. If there are any depths in the human heart, of love or hope or fear or doubt, that Tennyson failed to drop the plummet of his thought into, they must be very profound. Looking at the weakness of the human heart he calls to us like a man to men:

"And weep not like an idle girl
That life is flecked with spots of sin."

David? We have named the sweet singer of Israel, who is described as a man "after God's own heart." Yes, so you refer to his wail in the psalm "De Profundis." "That is surely as sad a song as ever fell from human lips. Not only the psalmist's face was long-drawn and his brow wrinkled, but tears of bitter remorse coursed down his cheek. His religion was certainly not joyous."

Yes, it was. This is not the only song the peasant king has left. This episode was not David's whole life. If any of us have been "overtaken in a fault" similar to that of the king which he here laments, we should too "cry aloud and spare not." The man who sent a fellow man to the front where "grim-visaged war" was at its grimmest stage, and with him sent secret instructions to the commanding general to put Uriah in a spot where the fight was so hot that he must fall, is fortunately not likely to spend all his nights in sound sleep. Bethsheba may be beautiful, but however resplendent, the ghost of Uriah is likely to be seen in the dead watches of the night, when the sound of music is dead and the mantling wine cup is not going round. This soul is likely to be plunged in "dark despair," and the "deep" from which he "calls" may well be almost fathomless.

But this experience of the King of Israel is not common to the race of men. Leopold of Belgium has not been guilty of a more heinous sin than this of David.

But some one whose lips will not smile, and who trembles under the "terrors of the law," still objects that the apostle Paul, for long ages duly canonized by the church, calls himself the "chief of sinners." Paul no doubt felt that such he was and had a good reason so to feel. Even David's sin was mild by the side of that of Saul of Tarsus. Think of Stephen as he knelt and prayed for his murderers as the stones fell upon his poor body while the "young man whose name was Saul" held the garments of the brutes at the rock pile and gave his voice in encouragement of this inexcusable and horribly bloody massacre. If the wrath of Uriah arose to wring tears from the eyes of David, what a terrible picture Stephen must have presented to Saul's eyes when he lay in the darkness all alone with his sin. What if Saul did think he was right when he followed the Christians from city to city and haled them to a cruel death. Paul had learned that Saul had been a brutal murderer, and that bigotry is no justification for heartless inhumanity. No wonder that when the spirit of the One whose words were always merciful and Whose love for all men knew no bounds possessed the soul of Saul, he became ashamed of his very name and sought to cover up his record from the eyes of men in a new name.

But in spite of all such records, Keble is right. The nature of the joyous child is not less divine for the absence of solemn thought. Tennyson is right. No wholesome human heart will spend its days weeping because "life is flecked with spots of sin." It is not necessary that piety hang out as its banner every sign of atrabilious ill-feeling which an inactive liver may create. A cheerful view of life is the natural view. Encouragement and bright thoughts naturally flow from heart to heart and should not be restrained. A cheerful religion will gain converts faster than the one with a scowl on the brow, even as molasses catches more flies than vinegar.

THE WATER MILL.

On the grassy banks of a noisy stream,
Whose waters babble and laugh and sing,
As they splash the rocks in the sun's bright gleam,
And their wreaths of filmy bubbles fling,
There stands, close under the wooded hill,
A loved old landmark, the water-mill.

When a happy youth, long years ago,
These wooded valleys were haunts of mine;
My hook I loved in the stream to throw
And wait for a trout to stretch my line.
While the dripping wheel that was never still
Gave life to the busy water-mill.

Day long the waters turned the wheel;
The golden grain was changed to flour;
I watched them flowing and seemed to feel
Through my fresh, young life the mystic power
That hid in the drops of the prisoned rill
That turned the wheel of the water-mill.

With the fleeting years that have intervened,
I have wandered far and in many climes,
And many a precious pleasure gleamed
But have heard no song whose rippling chimes
Were sweet as were those of the laughing rill
That turned the wheel of the water-mill.

The waters still flow on in glee,
With rest nor pause in their endless song;
They are hurrying on to the boundless sea
To dream in its bosom long and long:
But the wheel is broken and all is still
In the ivy-grown old water-mill.

Oh, would that the dear old mill, today,
Could seem as it did to my youthful eyes!
But Time brings changes, and sad are they
Who are strangers under their native skies:
And over my spirit there creeps a chill
As I sigh for the dear old water-mill.

WILLIS GEORGE EMERSON.

September 4, 1906.

PRACTICAL ETHICS.

MODEL THEATER FOR JUVENILES.

WHEN we consider the persistence with which early impressions cling to the human mind, and what tremendous power and influence these impressions exert upon the individual in after life, no parent, teacher, or community interested in the well-being of child life can afford to remain indifferent to the fearful menace to the moral and spiritual nature of the young from sense impressions received at low public places of amusement where moral evil or ugliness is vividly represented in glaring detail to the eager audience of tender age.

That such places as the so-called "moving-picture theaters" which make merchandise of scenes inimical to the wholesome moral development and esthetic culture of children should be allowed to flourish in our midst, and to sow seeds of vice and crime in the all too susceptible soil of child mentality—is a sad reflection upon the degree of care and vigilance with which we guard the educational interests of our coming citizens.

For, "Education is an unbroken unity, extending from early childhood to maturity." Hence, in order to furnish youth the vital elements of human culture; in order to provide effective educative influence by means of dramatic representations of life, it becomes the duty of the promoters of civic virtue, of the champions of artistic taste, and of all lovers of children who long to preserve childhood sweet and uncorrupted, to give the child an ample opportunity for perceiving and becoming duly impressed with what is elevating, true, beautiful and good, in morality and art. Children are natural mimics. They have a strong dramatic instinct and a keen relish for the grotesque. Thus they are easy victims to morbid ideas of life, and are readily impressed with erroneous or perverted views of human relations. Any intensification, therefore, of their naturally exaggerated powers of imagination, and undue appeal to the sensual nature will cause serious mental and moral disorders usually manifested in abnormal desires or criminal tendencies. However, men who sacrifice conscience to commercialism, recognizing the "market value" of the lowest type of "theater"—heedless of the moral and spiritual ruin which it carries in its wake—proceed to feed their poisoned pabulum to the greedy appetite of innocent children, many of which strongly imitative spectators return from the "moving-picture show" or other low theatrical spectacles in which sensational scenes of villainy, treachery and cupidity predominate, as embryo murderers, thieves, burglars, or pickpockets.

The dramatic reproduction of life appeals to the latent ingenuity of the child. The active illustration of character, incident and achievement, arouses a desire for self-expression which in itself is good; but it depends almost altogether upon the nature of the stimulus whether that expression shall be for good or for evil.

Thus realizing the educational importance of dramatic art, and the need of a public place for entertainment of children where at the same time valid opportunities shall be offered for storing up wholesome sense impressions that may lay the foundation for their mental, moral, and spiritual equipment in future life—why should we not in this beautiful Southland city, which is to be distinguished as the Pacific's center of purity and loveliness, of sweetness and grace, why should not we be the first to make adequate provision for the normal satisfaction of the dramatic sense in children by establishing a model theater for juveniles? A theater that shall be worthy of the name. One in which the lasting beauties, the eternal truths, divine harmonies of nature and of art shall find expression; where the glories of language, music, color and form, may bring illumination and happiness to the infant souls of future men and women.

What better field for the beginning of ethical and esthetical culture, than the stage of a juvenile theater; the dramatic pulpit and platform where life may be sanely and artistically represented by means of carefully-selected stories in action, where virtue will be seen in strong contrast to vice; where the highest attributes of human character will be impressively yet delicately portrayed; where the abstract ideas of wisdom, patriotism, love, loyalty to friends and family, faithfulness in private service and consecration to public duty, may be truthfully and beautifully set forth in concrete, living form, which shall be the embodiment of actual or ideal examples? The function of such a theater would be early to create and to nurture the highest ideals by which to regulate and in the light of which to estimate human conduct.

The sweet, clean, uplifting, inspiring atmosphere of a theater for our children! What a prospect of pleasure and practical return in spiritual enrichment of young lives impossible to compute in terms of cold coin. What an invaluable means for reviving interest in classical song and myth; in arousing enthusiasm for the beauties of musical and literary symbolism; what an opening wedge by which to extract the secret charm and lesson hidden in fable and folk lore of the peoples of the earth! What a luminous chance to let the great men and women of the world, ancient and modern, rise out of the dead pages of history, to pass once more as living beings before the eyes of children in all the magnificence of their strength and achievements! And this most potently educative exercise given as a faultlessly moral, and attractively artistic entertainment. Hence to dedicate a dramatic temple, or theater, to childhood, for ethical and esthetical culture, certainly ought to be a work well worthy the utmost efforts of all who are interested in propagating the permanent principles of ethics and esthetics; who are desirous of raising the popular dramatic taste to a higher level, and who are intent upon cultivating a nicer appreciation of the social value or educative influence of productions of fine art.

BERTHA HIRSCH BARUCH.

[Copyright, 1908, by Bertha Hirsch Baruch.]

Queer People of Africa. By Frank G. Carpenter.

AMONG THE MASAI.

IN GREAT RIFT VALLEY IN HEART OF BRITISH EAST AFRICA.

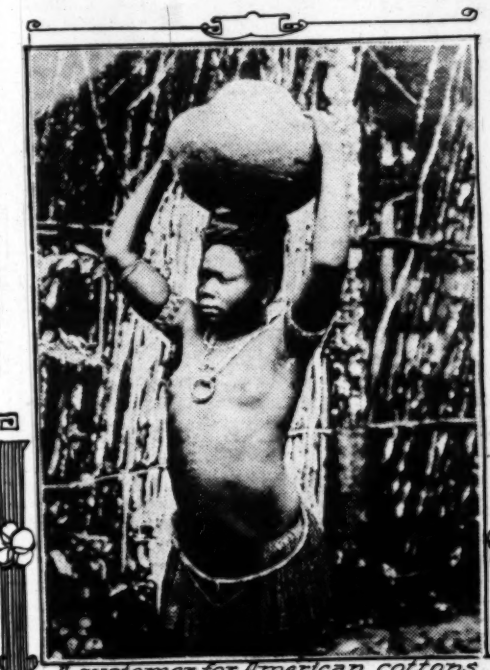
From Our Own Correspondent.

NAIVASHA (British East Africa.)—In the heart of the East African Highlands, as far south of the Mediterranean Sea as New York is distant from Denver, and as far west of the Indian Ocean as Pittsburgh is west of the Atlantic, I am writing this letter for my American readers. I am in the Great Rift Valley, a mighty trough, which runs almost north and south through this part of the continent. It begins at the Zambesi, and traces of it are still to be found in Palestine. It is supposed to be formed by the earth half folding up after a mighty volcanic eruption, which left the craters of Kilimanjaro, Kenia and Elgon, mouthing the clouds at altitudes of from 14,000 to 20,000 feet.

This great valley narrows and widens, it rises and falls, and it has many great lakes. Broadly speaking, all the great lakes of East Africa are in it or in its spurs. North of here are Lakes Baringo and Rudolf, and still farther north in Abyssinia is Lake Tsana, the source of the Blue Nile. As I write I am looking out on Lake Naivasha, a beautiful sheet of blue water over which white cranes are flying. I can see zebras and antelopes feeding not far from the water; and with my glass can watch the ugly black head of three hippopotami, bobbing up and down like giant fishing corks upon the surface. The shores here are swampy, and are lined with masses of reeds. Just back of them the ground rises into rich pastures, which are protected from sportsmen by the reservations allotted to the Uganda Railway and fairly swarm with big game.



Masai women



A customer for American cottons



Lake Navaisha



Masai men

A Future Stock Country.

The weather here is delightful. We are so near the equator that one can almost straddle it, but the altitude is such that blankets are needed at night, and it is never excessively hot during the day. Naivasha is a little higher in the air than the top of Mount Washington, and the climate of the whole Rift Valley is said to be suited for white men. This matter is being tested by settlers. Large tracts of land have been taken up in different places, not far from the railroad, and there are many English who are going into stock raising. Right near the lake the government of British East Africa has started an experimental farm and there are large ranches in the immediate vicinity. There are no tsetse flies here, and the zebras, which one sees by the hundreds in almost any ride over the valley, are an evidence that horses will thrive. There are also many ostriches, and in time we may have ostrich farming here as they have in South Africa. The average height of the valley is something like 6000 feet, and the grass is said to be luxuriant everywhere.

The Land of the Masai.

This is one of the strongholds of the Masai race, who have always been noted as warriors and stock raisers. I see them about Naivasha, and not a few still carry spears and shields. They have many little towns near by, and their settlements are scattered throughout the Rift Valley. They live in huts about four feet high, six feet wide and nine feet long. The huts look like great bake ovens. They are made of branches, woven together and plastered with mud. When it rains, skins are laid over the roofs to protect them. The houses are usually built in a circle about an inclosure, in which the cattle are kept at night. The sheep and goats are allowed to run in and out the houses. Some of the towns have fences of thorns around them to keep out the wild beasts.

These Masai are a fierce-looking people. The men are tall and straight, and they walk as though they owned the earth. When they have their war paint on, they use a decoration of ostrich feathers which surrounds their faces, and is supposed to carry terror to the souls of their enemies. The men are usually bare to the waist, and not infrequently have a bullock hide wrapped around them.

Masai Women.

I wish I could show you some of the Masai women. They are as vain as peacocks and are loaded with jewelry. Some of them have great rings of brass wire coiled around the neck in concentric circles, wire after wire being used until the whole extends out as far as the shoulders. They have brass wire woven about their arms from the wrists to the elbows, and from the elbows to the shoulders, and also great coils of similar wire fastened by strings to the lobes of their ears. Aside from this they wear but little. A cloth wrapped around the body and falling to the knees or below them being about their only clothing. Sometimes this cloth is fastened over the shoulders, sometimes under the arms, and sometimes about the waist, leaving the breasts bare.

These Masai are by no means pure negroes. They belong to the Bantu race, and their skins are dark brown. Their noses are often straight and their lips not very thick. As to their hair, I can't tell you whether it is woolly or not. The women shave it close to the scalp, using razors of iron or glass, and they polish their heads with grease so that they fairly shine in the sun. I understand they pull out the hair from all parts of their bodies, and that even the babies are shaved. Many of the men carry about tweezers of iron to pull the hairs from their chins, cheeks and nostrils, and they keep themselves shaved until they are old enough to be warriors. This comes along about the time they reach manhood. They then let the hair of their heads grow and plait it into pigtails. A common way of wearing these pigtails is down over the forehead. It is often soaked with oil and red clay in connection with a similar anointing of the rest of the body. The warrior often wears a lion's head and mane in addition to the circle of ostrich feathers about the face. His arms are a sword and a club. He has a spear with a very long blade and an oval shield bearing figures which indicate his clan.

Queer Customs of Marriage.

These people buy their wives. Girls are looked upon as merchantable commodities, and are paid for in goats and cattle. After the cattle are handed over, the girl goes to her husband, and she may not come back to her father's house alone thereafter, but must always have her husband with her. A Masai can have as many wives as he can pay for, and if he is rich he has a hut for each one. If not he may keep two or three in one hut. The first wife is always considered the chief wife, and is supposed to boss the establishment, although the second sometimes supersedes her.

Such marriages, however, are not supposed to take place until the Masai becomes an elder—that is, when he reaches the age of about 27 or 30. This is when his warrior days are over and he is ready to settle down, as it were. The warriors and the young girls of the tribe live together up to that time in a separate establishment apart from the rest of the people.

In order to marry, a warrior has to ask permission of the elders of the tribe. If this is given he straightway buys his wife, and if she is a fine-looking girl it will cost him two cows, two bullocks, two sheep and two goatskins. This money goes to the nearest male kin of the woman he has selected, who may lower the price if he will. Divorces may be had for laziness and incompetency on the part of the wife; and in such cases the return of the marriage fee is sometimes returned. When this is not so she may not marry again. If her husband dies the woman goes back to her mother; or to her brother, if her father is dead.

The Old Women Do the Work.

As far as I can learn, these Masai girls have a good snap. They are required to do nothing until they are married. Before that they play with the boys, spending their time in dancing and singing and gossiping about. The unmarried girl often does not do a stroke of cooking. This condition continues for a long time after marriage, and up until all the babies of the tribe are fairly well grown. As soon as that is accomplished, however, the hard-working period begins. Almost all of the hard labor of the tribe is done by the Masai women. They collect the firewood. They build the mud houses and gather the cow manure with which the walls are smeared. When the villages are moved from place to place these withered dames take their turn with the donkeys and bullocks in carrying the household goods, erect the new huts and they are, as a rule, the bringers of wood and drawers of water.

A Nation of Stock Raisers.

These Masai do no farming. They are a nation of stock raisers and own herds of cattle, sheep and goats, which they drive about from pasture to pasture. The cattle are of the humped variety like the sacred cattle of India, many of them being fat, sleek and handsome. Some of the animals are branded, and not a few wear rude bells of iron in order that they may be found when they stray. The most of the cattle are watched by little naked boys, who drive them about with sticks and keep them to place. Every morning and evening the cattle are brought into the villages to be milked, and each little town of mud huts has its cow house. The women do the milking. This is contrary to the custom in other parts of Africa, where it is thought the cows will not give milk if any female touches them. The milk is kept in gourds which are afterward cleaned with the smoke of burnt grass. The calves are brought along with the mothers at milking time, and the cows will not give their milk without they are present. If a calf dies it is skinned and stuffed with straw and then placed before the cow's nose for milking. The people like to have their milk fresh, but this method of cleaning the gourds gives it a smoky flavor.

They Drink Blood.

The Masai are blood drinkers. They have practically no salt, and I am told that they get their health by blood drinking. They consume the blood of the animals they kill and sometimes bleed the cattle in the neck and then tie up the wound and let it grow well again. Sometimes a strap is put around the animal's throat and an arrow is shot [illegible]

weight and action, can be obtained for $12, and with proper use should last a lifetime. No wooden balls should be

President's Cup.

Occidental seniors and freshmen will meet tomorrow in the girls' interclass basketball tournament for the cham-

California in April, will be held this week. On Thursday the Los Angeles aspirants for the team will be tried out, and on Friday physical director Lowsley will

The Hubu

City today, drew a rough resolutions indorsing Gov. the Presidential nomina- he will introduce at the Republican

Per Month, 75 Cents.
Single Copies 2-3 Cents a Copy.

MINIMUM TEMPERATURES: Boston, Cincinnati, 29; Chicago, 29; Kansas City,

MONDAY MORNING, MARCH 2, 1908.

As the blood gushes forth it is caught in gourds drunken warm.

e people eat but few vegetables, and they do no ing whatever. Their cooking is usually done in of burnt clay, varying from eight to twenty inches eight. The larger pots are not placed over the but at the side of it, and are turned around, now hen, in order that they may be evenly heated.

lk With Sidney L. Hinde.

e most of my information about these Masai comes Capt. Sidney Langford Hinde, the famous explorer lion hunter. He is now sub-commissioner of this y, and I met him at Mombasa on my way here. Hinde was born in Canada, not far from Niagara . He received an excellent medical education in any and England, but began his life as a captain in Belgian colonial service. During his stay there he ed the upper Lualaba and other rivers, and wrote k entitled "The Fall of the Congo Arabs." About ars or so ago he came over into British East Africa ook part in the subjugation of this country for the sh. He lived with the Masai and other natives, and a study of them. When I met him he was acting vernor of British East Africa, in the absence of the and his home was one of the official residences, utiful cottage outside Mombasa on the rocks over- g the Indian Ocean. The house is decorated with rophies secured by Mr. Hinde and his wife during stay in Africa. Upon the floors are the skins of and leopards, on the walls are the heads of giraffes, pe, gnu and of other big game, and there are na- pears and weapons of every kind standing about. e number of the skins are from animals shot by Hinde. She has herself killed several lions, no end telopes and zebras, and one huge rhinoceros.

y talk with Mr. Hinde, he told me much about the , saying that they were now quiet and are becom- mi-civilized. They are paying the annual hut of about three rupees each, to the government. rupees means $1 American. It seems but little un- remembers that it takes a native about a month that much, when it becomes a great deal.

Mount Kenia.

reat part of Mr. Hinde's work has been near Kenia, in a country which he says is phenome- rich. He tells me that the Uganda Railway goes h some of the poorest land in British East Africa, at the Kenia territory has great possibilities. He s that the railroad which is now to be built from to Fort Hall, under the shadow of Mount Kenia, y from the start, and that Kenia will eventually ered with rich farms. Said he:

en Mrs. Hinde and I first came into the province untry was in the same condition it had been for We found that it contained about a million people, ed in little villages, each containing about ten r so. There were no great chiefs. Each village dependent and almost constantly at war with the oring villages. The citizens of one settlement nothing of those of the other settlements about. A ared not venture more than ten miles from his and he had little knowledge of the country outside dius. There were no roads whatever excepting which wound this way and that over the land. ir meeting places were at the markets, which ld at certain fixed points on certain days of the month. It is a rule throughout Africa that war- d fighting must be suspended on market days, one dares bring arms to a market or fight there. hould engage in fighting and be killed, his rela- annot claim blood money.

oads Made by the British.

n we took possession of the Kenia province," Hinde went on, "we had to fight our way in. As we had subdued the people we made them work g roads as a penalty for their insurrection. We ed all the villages by roadways and gave each much to take care of. As a result we now have province alone 400 miles of good wagon roads, feet in width. We have also made it the law ery road shall be considered as having all the of a market place. This means that no native ault another while walking upon them, and that e must be buried when traveling over the roads. these roads connect villages which were for- t war with each other, and the result is that they come peaceful and that the citizens can now safely from one town to another. They are hanging their natures, and are going through a of travel-education. As I have already said five o they never left home. Now thousands of them ver our roads down to the seacoast, and we have g like 1800 natives of Kenia here at Mombasa."

a Civilization.

remarks of Capt. Hinde show how John Bull is y evolving a civilization in these African wilds. ai are about the most intelligent of the natives, re are millions about here who are much farther the scale of barbarism than they. As I shall other letters, some go absolutely naked, and e still as far back in the arts of civilization as e people of the stone and iron ages. It is only a rs since slavery was common and cannibalism re or less carried on. Then justice was un- and life of no account.

itish are now gradually changing all these con- The Masai now knows that he dares not as- neighbor, and he is gradually becoming a de- en. Both he and his fellows of other tribes are g to understand the value of labor. The Masai dig, but they are paid for herding stock, and the other tribes are doing actual work on the and on the railroad. They are beginning to have and as these increase they will work to supply Many of those who formerly went naked now re or less clothing. Cotton goods are becoming , and, strange to say, the American white cotton sheeting brings the highest of prices among the natives. It outsells the Indian and English goods, and in some places it even passes for money. Another article from America that is in great demand here is coal oil. The natives buy it to light their huts, and the big chiefs almost universally own one or more kerosene lamps. Other foreign articles much desired are umbrellas, knives and hardware of various kinds. A system of East Indian stores is going up throughout the country to supply the natives. The Hindoo traders carry their goods everywhere, and in years to come a new people will take the places of the savages of the past.

As it is now, the missionaries are doing considerable both here and in the countries about the great lakes. The most of such work is now in the hands of the English, but at Kijabe, within a few miles of Lake Naivasha, there is an industrial mission school run by American Quakers, and that same denomination has another industrial settlement in the Kavirondo country, near Lake Victoria.

[Copyright, 1908, by Frank G. Carpenter.]

The Kentucky Teacher.

A TALE OF OLD-TIME SCHOOL LIFE IN WISCONSIN.

By a Special Contributor.

BEFORE the advent of the Yankee school teacher, Wisconsin drew upon the South for her educators, just as she did upon New Orleans for her molasses. Everything good, every useful commodity, came up the Mississippi River, and our lumber, grain, live stock and lead went down in steamboats, many of which were grander and more palatial than the Pullman cars of today.

Greater attention was paid to manners in those days. The influence of the age of Louis XIV was strong in all the Southern States. The pleasing exterior, good clothes and fine manners, were worth more to a young man than book learning, and to the young ladies, of course, they were indispensable. Indeed, women had not then been thought of as possible school teachers. Kentucky was the border State that supplied most of our orators and teachers. Most of the learned counsellors who afterward became judges were teachers of public and private schools and tutors in our best families before they were "called to the bar."

These gentlemen were all statesmen, but they were not all scholars. There were some, even among the most envied beaux of the blue-grass region, who didn't know enough to teach school. Among these was Allan Quincy of the Little Grant School District. He was a distinguished-looking individual. He was portly and yet tall enough to make a graceful bow. He was courtly in his manners and agreeable in conversation. He was slightly bald, and had just enough impediment in his speech to entitle him to a comparison with Demosthenes. He was one of the Whig orators in the recent campaign which resulted in the election of Joe Mills on the Whig ticket to the office of County Superintendent of Schools. Democracy, however, was still triumphant, and the air was redolent with the smell of office, and the good Old Hickory doctrine that "to the victors belong the spoils" was unquestioned even by the Whigs.

For that reason, Allan Quincy felt that he was entitled to an office. There was a vacancy in the office of teacher in the little log schoolhouse in his district, and why shouldn't he have it? Mills was indebted to him and Squire Luce for the Little Grant vote, and, of course, he could have the job for the asking. And he did ask for it. He came up to Lancaster, the county seat of Grant county, which has the Mississippi River for its west boundary line, to be examined according to law. Mills took him upstairs to his law office; and there, to Allen's consternation, actually put questions to him about geography, grammar and arithmetic and some other plebeian things like reading, writing and spelling. After it was all over, he wounded Allan's pride by telling him that he did not know enough to teach school.

"Why, Joe," he stammered out, "what did we elect you for if we ain't any of us going to get anything?"

But the new superintendent was deaf to all entreaties. He had taken an oath to well and truly discharge the duties of his office. "No man," he said, "not even Gen. Jackson himself, can get a certificate from me if he don't know enough to teach school." From this emphatic decision there was no appeal.

But Allan Quincy was a crafty politician, and he knew where Joe Mills was weak. The weak spot of Achilles was in his heel, but Mills's was in his funny bone. His vein of humor was so great and his fund of good anecdotes so large that he had been known to become so interested in joking and story telling that he would forget to eat his dinner. He would rise from the table and follow his guests into the parlor in the firm belief that he had eaten a hearty meal.

Accordingly, Allan felt for his funny bone, and found it. "Joe," he said finally, "will you give me a certificate that I don't know enough to teach school?"

Mills yielded at once to the seductive idea. He would rather lose a case in court any time than an opportunity to tell a good story, or to perpetrate a good joke on the opposing counsel.

So he took one of his letter heads that read, "J. T. Mills, Attorney at Law and County Superintendent of Schools," and under the date of August 6, 1836, he wrote, in a large, plain hand:

"This is to certify that the bearer, Mr. Allan Quincy of Little Grant, don't know enough to teach school," and signed his name to it.

"I'm very much obleeged, Your Honah," said Mr. Quincy, as he made a stately bow and passed through the office door. The next day, Allan walked over to the farmhouse of Squire Luce. He was the chairman of the school board, and well known to be Allan Quincy's friend. It was one of the "dog days" of the short, hot summers of the upper Mississippi Valley, and the old squire was seated under a big sugar-maple tree, on a rough oak bench made with his own hands with the familiar tools of those days, the adz and drawing knife. He was trying to keep cool, and did not want to be bothered by any weighty matter that pertained to the "skule deestrict." Most of all, he disliked to be consulted about written documents of any kind; and, as for books and newspapers, he had no use at all for them, because he could neither read nor write.

When, therefore, after a tiresome preface, Mr. Quincy finally got down to the object of his visit and had made a formal application for the school, the squire became interested enough to inquire: "Have you seen Joe Mills and got a certificate?" "Oh, yeth," said Allan, "I thaw His Honah, an' he give me a long and thorough examination, an' at the end of it he give me thith thertificate."

The squire looked at it suspiciously. He knew Mills's letter heads and signature very well, because Mills was his lawyer, and he had seen the familiar letter paper and handwriting often; and yet, he was surprised. He knew Mills's unswerving integrity and keen sense of duty; and he also knew that Allan came from the same place in Kentucky that he did, and that neither of them had ever been to school a day in his life.

"Well, Allan," he finally said, after finishing his inspection of the certificate and using it to brush away the flies, "politics is a great thing, ain't they? I guess Joe knows his friends. You can have the school without calling on the other members of the board. I'll fix that. Guess I'm still boss down here, ain't I? You know the wages is $15 a month, and board around. Guess you better take the first week with me and the next guess Patrick Dillon will take you, and so on. You have to begin the first Monday in September, Allan, and you better look a little out for some of them big boys."

Promptly to the day and hour the new teacher appeared. He wore a long blue coat, "swallow-tailed," with brass buttons somewhat in the military style of those days, and altogether looked as pompous as a drum major. The big boys and the little boys also came, but very few girls. The big boys came to bully and "lick" the teacher, and the little boys came to see the fun. The art of teaching in those days consisted in forcing book learning into the child by hypodermic injection. The rod was not spared. The big boy, if he was a good fighter, spoiled the teacher, and the latter in turn spoiled the little boy. Hostilities began the first day of the term and usually lasted until one side or the other was exhausted. Sometimes the war ended with the first battle, and that was the case with Allan Quincy. The boys soon found out that their new teacher, notwithstanding his learned looks, did not know enough to teach school. But he came from Kentucky, and he carried a big stick, and "wasn't afraid of Andy Jackson himself," as he was often heard to say.

The boys must resort to stratagem to outwit and overcome so formidable an antagonist. But they were equal to the occasion. The log schoolhouse was built upon a rock foundation, and the rough oak floor, raised about two feet from the ground, was full of cracks.

A manhole was left in the rock foundation, and it was through this hole the conspirators carried wet and dry autumn leaves enough to make a good smudge fire. At the auspicious moment the smoke came pouring through the cracks of the floor, and the cry of fire was raised.

Allan Quincy was no coward. If he didn't know enough to teach school, he did know enough to put out a fire. He rushed from the platform out of the door and under the house, followed by all the boys, yelling "Fire!" His heels had no sooner disappeared through the hole in the wall than the boys closed it with a big boulder, fortified it with a mound of stones and adjourned the school sine die. Quincy was called a "smoked Yankee" from that day.

Squire Luce was in a towering rage when he heard of it. He rode immediately to town and confronted Superintendant Mills. Flourishing the certificate in his face, he upbraided him for his neglect of duty, told him what had happened, and concluded by saying: "Now Allan says he is going to sue the district for his salary and for damages. But you're to blame for all this, and you've got to defend us; and you've got to foot the bill for sending us such a darned fool to teach our school."

Mills took the certificate with a merry twinkle in his eye and read it to the squire aloud, slowly and distinctly. "Does it say that, Joe?" asked the squire in a faint voice. "Honor bright, now, as a Kentuckian and a gentleman, does it read that way?" Mills laughed and gave him his word of honor, and the mortified old squire promised to settle with Allan Quincy if he would hush the matter up. Mills and Luce and Quincy have long since passed away to that country where big boys cease from troubling, and where only a certificate of good moral character is required. Only one of the small boys is now left behind to tell the tale.

CLAY DILLON.

MILES AND MILES.

"Will we never drop miles for kilometers?" said a mathematician. "Miles are very confusing. A kilometer, the world over, is a kilometer, but a mile in America is 1760 yards, while in Sweden it is 11,703 yards, and in China it is 629 yards.

"The Bohemians go in for a long mile. So do the Danes, the Hungarians, the Poles, the Swiss. If you walk three miles a day among those people, you have done pretty well; you have covered about fifteen of your own miles.

"There are, in fact, thirty-seven kinds of miles. It would take eighteen of the shortest to equal one of the longest. The rest vary in size between those two extremes. Doesn't the world, then, need one measure the kilo, that it may use without confusion? Consider, A train that goes 168 miles an hour in China would go only nine miles an hour in Sweden."

Co-operative Clerks.

NOVEL STORE-KEEPING ENTERPRISE AT WASHINGTON.

By a Special Contributor.

THE department clerks' new coöperative store, with all its novel ins and outs, was exhibited and explained to me by one of the board of directors, who ushered me through on a personally-conducted tour.

Anybody working for Uncle Sam either in the government departments, civil and bellicose, or in the offices of the local District of Columbia government will have returned to him every three months 90 per cent. of the net profits from his purchases at this interesting mart, provided he pays an admission fee of 25 cents to and buys $10 worth of stock in the enterprising guild of government employés which has launched this scheme. No member of this guild—whether officer or organizer—can enjoy through the scheme one jot more advantage than is given to the humblest of his fellow-members. All of Uncle Sam's employés are thus enabled to buy the necessities of life from themselves and share proportionately in the profits of the business. Anybody on earth can buy at the new coöperative store, but only the government employé can share the earnings. His guild "membership card" entitles him to coal at a reduced rate, if bought from certain dealers; also to a liberal discount on other purchases made outside. This feature, along with the others promoted by the guild, will grow, if the success of similar enterprises of the great coöperative stores maintained by the British government employés is any criterion. To members of the British guilds, physicians, surgeons, dentists and dealers in many of the necessities of life allow generous discounts.

Small Clerk and Big Official Side by Side.

Small government clerks sit side by side with bureau chiefs on the board of directors of the new Departmental Coöperation Guild, whose democracy is consistently American. The president is a Treasury clerk, and under him sit at the board table such officials as the chief of the bureau of animal industry and the deputy commissioner of fisheries. All stockholders have an equal vote, regardless of shares owned. The negro charwoman who buys one share on the dollar-per-month installment plan has as much say as to how business shall be run as might the millionaire cabinet head, owning a big block of certificates. The guild will employ no member of the family or immediate relation of any officer or director, and no one connected with any business similar to that of any department of the coöperative store can become a director.

"Guild Corner" was the sign which a painter was about to place over the store when the director ushered me in. The building stands on the northeast corner of Ninth and G streets, just across the streets from the Patent Office. The main doorway leads into a large, well-lighted space, devoted to groceries, provisions, cigars and confectionery. Further on is a modern meat market, with every piece of furniture and fixtures as clean as a whistle. In fact, cleanliness cries out from one at every corner and every clerk looks happy.

Novel Store Features.

The manager is an Englishman who has had nineteen years' experience in some of the largest coöperative enterprises in his mother country, where he commenced his career as an apprentice in one of the big coöperative stores of Derbyshire. All purchases are weighed on computing scales which show the exact weight to the purchaser, also the exact price scored upon an indicator graduated in so many cents per pound. Upon the wall of the main salesroom is spread a map of the city and suburbs, showing each delivery district and the times of distribution therein. Mail-order cards are distributed among customers, and each deliveryman carries a stock of "complaint cards" which patrons are requested to fill out and return in cases of error. This placard hangs on the store wall:

"To sell by honest weight and measure the various grades of goods and at reasonable prices for a fair profit."

All sales are made at the average market price. There is no cutting.

Each member has a number, which he shows on his card of membership when he makes a purchase. The cash registers record this number, both on the check handed back to him and on that retained. The member keeping his checks can easily estimate the exact amount of his trade for each rebate period. Daily the duplicate checks are taken from the cash registers and the bookkeeper itemizes the amounts of purchases under each member's number. At the end of each quarter the auditor—the only salaried officer of the guild—will make a general inventory and estimate the net profits; also the ratio which each member's profit bears to his own purchases. Non-members' checks bear ciphers, instead of numbers, and are entered in a general ledger, as in ordinary trade. Forty per cent. of the customers to date have been non-members.

Any one can obtain monthly credit at the coöperative store if he deposit as security as many shares as he holds in excess of one, to cover the amount of credit. Thus, if a member hold $50 worth of stock he can do a credit business of $40 per month; or if he hold $100 worth he can enjoy $90 credit.

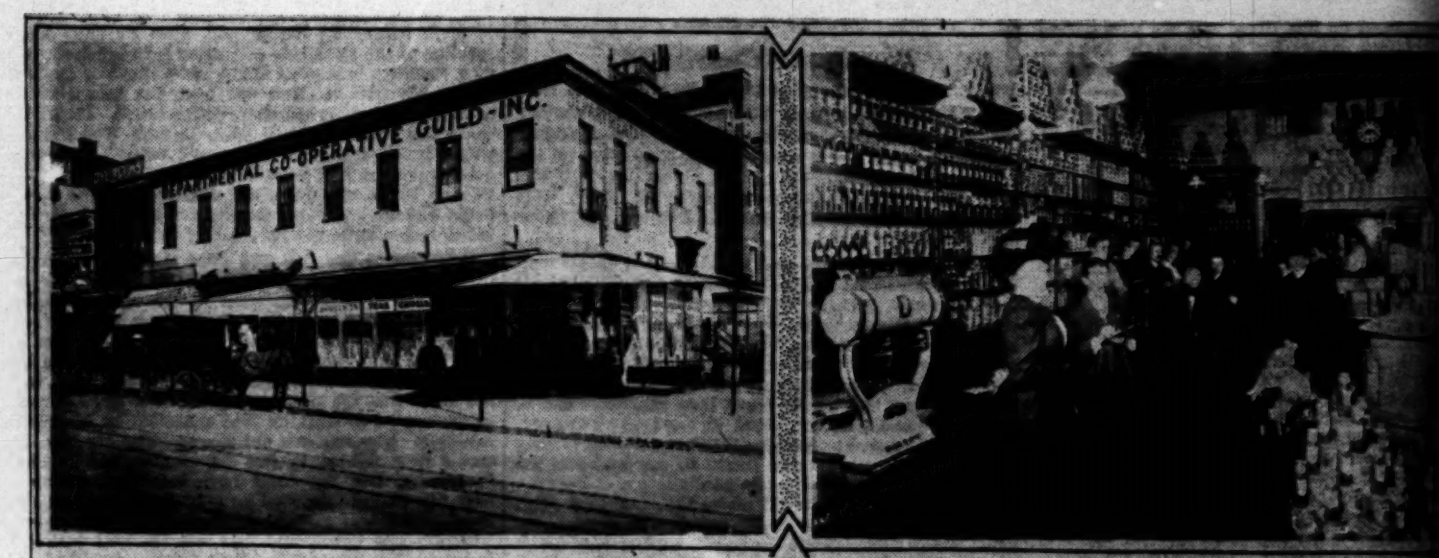
Nobody at first paid much attention to a Treasury clerk, who, two years ago, conceived the idea of a coöperative store. He submitted the plan to a government official, who discouraged the idea. The enterprising clerk pegged away, gathering data from other coöperation societies of the world. He formed his views among his fellow clerks and at last drew up a very careful and complete set of by-laws, which were perfect in their guarantee of equality and protection between members. Then a board of directors was organized and these men, mostly poor clerks, raised of their hard-earned savings to pay for the printing of by-laws and subscription lists. Last June the guild was incorporated under the laws of Delaware, which allows it to vote the member and not the stock, and also gave the corporation ten days' option on the purchase of its own shares. Last summer the 400 members who had subscribed up to that time were called together at a meeting and asked for their choice of directors. Absolute equality prevailed in this meeting, and the directors proposed by the temporary officers were voted down by the majority vote. Although the board of directors was elected as a perpetual body, with terms expiring in one, two and three years, respectively, all of the officers insisted upon being elected for a one-year term directors in order that members might have an opportunity to pass upon their conduct of affairs at the first annual meeting. The executive committee, which manages the business, is composed of five directors, who cannot serve more than two years in succession, and thus the management goes before the board annually.

Directors Had to Deliver Goods.

The store was quietly opened in three weeks before Thanksgiving. There were no special advertising, and few persons outside the membership—which, by the way, has trebled the number of officers—had heard of the scheme. As one suggested, there has not until just now been a rush to the store. But business at once assumed a volume that surprised and almost embarrassed the management. During the first week customers were the sight of dignified officers and members of the board of directors driving up to houses in automobiles delivering packages with their own hands. The number of delivery wagons was soon doubled, the floor space doubled, and preparations are now under way to about quadruple the original space by adding six upper rooms, several new departments of which is now being voted upon by members. Indications to date indicate that the first two will be dry goods and furnishings.

Great Department Store the Aim.

A complete, modern department store and the installation of more and more departments will be made as rapidly as the stock is taken up.



The Store. Customers in Cooperative store



Meat and vegetable department A corner of the Cooperative store

London coöperative guilds, one founded by the ...ee of the civil service and the other by those of ...y and navy, not only maintain their own great ...eat stores, but mills and factories in which ...f their stock is manufactured. These great in... supply almost any human need, from the com...pplies and decorations of a wedding to those of ...al, or from a paper of pins to a house and lot. ...es of the Civil Service Supply Association last ...ounted to nearly $10,000,000, and one of their ...talogues shown to me contains 1543 pages pro...illustrated. The Army and Navy Guild—the ...r London coöperative association—did about an ...siness.

...28,000 government employés in Washington—in... those working in the offices of the District of ...a—Washington's new coöperative guild has a ...ous field. The total number of persons in the ... households supported by government salaries ...es include about one-third the total population ...District of Columbia. In the last bulletin of the ...pears this statement:

...you ever thought what coöperation of the 38,000 ...ent and District employés in Washington could ...sh by each one contributing but $3 per month? ...ear—$1,368,000 (or a complete department store ... by its own flour and woollen mills, boot and ...ctory, etc.) In three years—$4,104,000 (or all ...e and a complete gas plant furnishing gas to ...ington at 50 cents per 1000 cubic feet.) In five ...,000 (or all the above and the street rail...anies of the District, with 3-cent fares.) The ...vested would pay 5 per cent. per annum to the ...rs."

...blish Mills Also.

...of the coöperative movement's vast progress ..., there is something ominous in this suggestion, ...t and visionary though it may sound. Al... the United States there are over 450 coöperative ...nducting a business of over $150,000,000. In ...tain there are 1000 coöperative societies with ... third million members with a combined capi... $151,000,000, and whose sales are amounting ...,000 per year.

...ablish, own, maintain and operate establish... the wholesaling and retailing of the necessities ...re among the objects of the American govern...loyés guild, as set forth in its by-laws. "We ...porated to do almost anything. We may estab...wn mills and factories, even outside the Dis...olumbia, as soon as we have grown sufficiently," ... directors told me.

...sota more than fifty coöperative stores have ...n organized on what is called the "county plan," ...ch there is eventually to be in each county a ...ores combining their buying power. There is to ...g central coöperative store in Minneapolis. The ...ch is promoting this great enterprise is also ...r a coöperative wholesale society which will ...erican coöperative retail stores. One-third of ...ld by the coöperative stores of Great Britain ...d coöperative mills and factories. The co... wholesale society of England owns fifty-five ...ries and thirty-three separate manufacturing ...neries, lard refineries, cocoa works, corn ..., shoe, stocking, clothing, tobacco, shirt and ...ture, etc. It owns its own fleet of four steam... ...ploys its own foreign purchasing agents and ...ver 16,000 people.

... Theaters and Apartment Houses.

...ion in America is entering fields outside those ... our more than 450 coöperative stores. Chi... coöperative theater, owned by an actors' as...and it is reported to be such a success that a ...each playhouses is to be established. A co...ery and shoe factory at Brookton, Mass., is ...taxed to its utmost for business, and at Or... there is a coöperative ice factory, which re...used to sell $25,000 of its stock to one person ...ded that it would upset the coöperative plan. ...ndents have a coöperative society which does ... of $250,000 a year, employs over forty clerks ...ts its business in a four-story building, which ...t right, and on New York's West Side there ...ly been built several coöperative apartment...

JOHN ELFRETH WATKINS.

[Copyright, 1908, by John Elfreth Watkins.]

BUENAS NOCHES.

...os, carisima, hasta mañana!
... are wooing the pines by the sea,
...th resigning in Night's arms entwining
... subtle pining in you and me.

...e, carisima, hasta mañana!
... are so long when your sweet-lidded eyes
...f their beams, light the land of your dreams,
... never set, cruel moons never rise.

...os, carisima, hasta mañana!
...he day that shall never bring night.
...n I waken, my eyes unforsaken,
...our dear face in the dim taper light.

...os, carisima, hasta mañana!
...r slumbers and I to my pain.
...a token; a tender word spoken
...e to rest till the dawn comes again.

...os, carisima, hasta mañana!
... will wake you and me with a song.
..., carisima, thy kiss-ah pepita:
...the night be it ever so long.

—[W. D. Cowley, in Hollywood Sentinel.

The Hotel Clerk.

HIS CONVERSATION THIS WEEK IS ABOUT THE BOHEMIAN LIFE.

By a Special Contributor.

"IF you wanter sneeze, w'y don't you sneeze?" said the House Detective of the Hotel St. Reckless to the Hotel Clerk. "You make me nervous standin' there with your face all puckered up."

"I know," said the Hotel Clerk. "You see me as I am now, with my nose looking as if she was about to jibe and come about, and you dope it out that I've got one of those double-seated, self-feeding, runabout colds-in-the-head that have been so justly popular the past winter. But not so, Larry; not so. If I was to sneeze at this writing, it would lack practically all of the scenic effects which are required to make a success of a sneeze. It wouldn't be one of those realistic sneezes such as you'd find in a Belasco production. The trouble with me, is, Larry, I've got the scent of punk sticks up my nostrils."

"I'm plenty wise to that punk stick thing," said the House Detective. "A punk stick is somethin' that burns like a way-station cigar and smells like a defective flue in a Chinese laundry, ain't it?"

"The late Noah Webster couldn't have expressed it more neatly, and Noah was the unabridged Kid," said the Hotel Clerk. "A punk stick is all that you have called it, and then some. My nose thinks somebody's been burning rags back of my tonsils."

"How come you to be w'ere they wuz touchin' off punk sticks?" inquired the House Detective. "I thought nobody but strangers in town ever went to them phony joss-houses down in Chinytown."

"I've been to a studio tea," explained the Hotel Clerk.

"A studio which?" asked the House Detective.

"A studio tea," repeated the Hotel Clerk. "I've been circulating, Larry, among the real Bohemians—the kind that come from away up in the head waters of Bohemia Creek. Yessir, I've been to an intellectual orgy of those devilish artistic souls, our care-free literary giants who think so much of local color that they wear it in their collars. It's a great game."

"How'd you butt in?" said the House Detective.

"I was invited," said the Hotel Clerk. "This hotel is the home of so many bookmakers and others who follow a literary life that I suppose they thought I belonged. So I got an invitation written out in red chalk on a piece of plank. Everybody at the tea said it was one of the most artistic and Bohemian ideas that was ever thought up.

"It certainly was a lovely affair. It was up seven flights of stairs in a real studio. A real studio, Larry, is an attic that has a skylight in it, instead of windows. No true Bohemian will live in an attic that has common debasing windows in it. It would lower him in the estimation of the whole Boheming profession.

"At the door I was ushered in by a real East Indian, belonging to one of the most prominent Afro-American families in Yazoo City, Miss. This quaint Easter figure was all dressed up like a sore thumb in a turban about the size of a wash tub and somebody's extra night shirt with a crimson sash around the waist. I had a cup of genuine Russian tea that tasted like a throat gargle, and a slice of rye bread that appeared to be suffering from a mild outbreak of blackheads on the inner side. That's what I thought was the matter with it at first, but later I found out it was a caviar sandwich. There was also a most fascinating oriental cosy corner—a crippled sofa, a Chinese back-scratcher and two paper fans tacked on the wall, and a set of those Spaghetti Italiana portieres. Over all was the haunting odor of many punk sticks all burning at once. They had the smell of camphor balls beaten to a fringe. I'll bet you there's not a live moth left in that studio, Larry."

"Who wuz there?" asked the House Detective. "Anybody I know?"

"No, I guess not," said the Hotel Clerk. "But there was a large attendance of leaders of the inner literary set. The punch bowl was presided over by a tall, willowy young enu who's going to break into emotional drama some day when she can catch emotional drama with its guard down. There was a playwright who wrote a play that Charley Frohman almost accepted, and several novelists who haven't been able to find a suitable publisher yet, and just any number of artists who paint for art's sake alone.

"I met one dashing debonair Bohemian who really gets his stuff into print. He sends an article for the store where he works every month for a cloak and ladies' suiting journal. Yet for all that, he was not unduly proud, but mingled freely with the other guests, dropping here an epigram, there a flake of dandruff, and here again an original saying that I hadn't heard for years, and all right out of his own head.

"Oh, yes, and there was a talented vocalist who stood up alongside the piano and gave off a large volume of sound. Sometimes it seemed to me he was imitating a coon dog on a warm trail, and sometimes he sounded like a trained seal that's been cheated out of its share of the fish. But one of the regular Bohemians told me he was singing a folk song in his native tongue. The regular Bohemian said it was great, but as for me, the next time I'm going to have any of that brand of tongue, I'd like for it to be potted."

"I'll bet New York is the only town in the country where they pull off fool stunts like the one you've just been to," said the House Detective.

"By no means," said the Hotel Clerk. "It's a bum community indeed these times that hasn't got a group of free, untrammeled souls that love to assemble at the house of some kindred spirit and drink bottled beer and ask each other if they've read 'Three Weeks' yet. All you need for a starter is a queen-mother of the local ostrich herd who is reliably reported to have smoked a cigarette nearly all the way down once and a rollicking young assistant organist who wears long hair and an Elbert Hubbard necktie; and you've got the start for a little Bohemian circle right there.

"But in New York more people work at the trade, and it pays better here than anywhere else. It's a funny thing, Larry, if a man works in a drug store or a pie foundry or any other mere sordid commercial establishment and acquired a breath like a cellarette at night and a subway entrance in the morning, and if he begins to look as if he dressed up while lying down, and if he forgets to wash his neck and if he neglects his dandruff cure until his coat collar looks like a Christmas card, we diagnose it as a case of clandestine pickles and give him the disciplinary hook. But if he once almost got a poem printed in a magazine or if he's one of those coming playwrights that missed his train, we know he does these things because he's a genuine Bohemian, and we have him up to dinner at the flat and buy drinks for him and point him out to our friends as one of those eccentric geniuses who refuse to be bored by the sordid conversations of society, when all the time he really needs a bath."

"Well, you can put down a small bet that you won't never ketch me askin' none of 'em up to my flat to dinner, or nothin' else, and the money's as good as won," said the House Detective.

"Don't be too severe, Larry," said the Hotel Clerk. "The time may be near at hand when we'll be owing a national debt of gratitude to the Bohemians of our country."

"You've got to show me," said the House Detective.

"I will," said the Hotel Clerk. "I don't know whether you've heard about it or not, but there's going to be some international boat races over in England this year. In bygone years it has been the custom to get together an American crew of longshoremen and paper hangers and sardine fishermen, and they'd go over to England, and they'd get in a rowing shell and spit on their hands and start in to rowing with the same abandon which they'd employ in eating pie with their knives, and there'd be nothing to it.

"So this year the representatives of Perfidious Albumen, as the poet has so graphically put it, promulgated a rule that nobody could row in the Henley races that ever worked for a living or engaged in a vulgar trade or kept a shop.

"So I'm thinking, Larry, that we might get together a crew of true Bohemians and enter 'em. They're eligible, under the new rules, if anybody is, and they ought to win from the Britishers easy enough if——"

IRVIN S. COBB.

AN EASY WAY TO REMEMBER DATES.

The following lines, committed to memory, give an easy method of stating offhand the day of the week of any date in 1908:

Just a mother's arms, my jocund Jean;
A spell o'er Nature's dream.

The number of letters in each word represents the date of the first Saturday in the particular month to which it corresponds; thus, "Just," for January, has four letters, because the first Saturday in January is the fourth of that month; "a," representing February, has one letter, as the first Saturday in February is the first day of that month; and so on through all the twelve months.

Each word of the twelve, excepting the first "a," begins with the same letter as the month it represents. Thus, "Just" begins with "J" because January begins with "J;" "mother's" begins with "m" because March begins with "M;" and so on all through, with the exception of "a' for February.

Having obtained the dates of the first Saturdays, the date of every other Saturday in the month is got by the addition of the necessary number of sevens, from which it is but a step to any intermediate day. For example, to know the day on which Christmas Day falls this year, "dream,' standing for December, has five letters, so the first Saturday in December is the 5th of that month; the second Saturday is the 12th; the third the 19th; the 25th, being six days more, gives Friday, six days on from Saturday.—[Tit-Bits.

GENERALS IN THE RANKS.

At a recent inspection of the First Regiment of Infantry Guards at Potsdam, His Majesty conducted an examination of the recruits in mythology, history, and general knowledge, and found the replies most unsatisfactory.

At the conclusion of the examination the Emperor picked out a number of generals, and placed them in the ranks among the common soldiers. The recruits were then ordered to point out which were generals, which lieutenant-generals, which major-generals, and which brigadier-generals. All the recruits answered these purely military questions with perfect exactitude, and the Emperor's anger was somewhat appeased.—[London Express.

HUMAN TOBOGGAN.

Two officers who were hunting wolves on the Dry Mountain, in Central Servia, last week, had a remarkable experience, in consequence of losing their way in a fog.

After wandering for fourteen hours one of them lay down in the snow and speedily became unconscious. His comrade, after trying vainly to rouse him, bound him with cords, placed him in a sitting position, and then rolled him down the mountain.

He glided down the slope at terrific speed and reached the bottom safely, being found an hour later in an exhausted condition by a peasant.

The officer who was used as a human toboggan is now in hospital, being treated for the lacerations he received in bumping over the rocks during his descent. His companion is unhurt, and has resumed his military duties at Nish—[London Express.

At Magdalena Bay.

LIFE AS IT IS LIVED THERE BY THE SAILORS AND NATIVES.

By a Special Contributor.

AN officer of the Wisconsin who was recently requested by letter to write, as briefly as possible, of the things which were of most interest about Magdalena Bay, replied thus:

Sharks,
Seals,
Snakes,
and.

In a postscript he added:

Target-practice,
Terrapin.

In a more voluminous sub-postscript he told how the sharks, seals, snakes and sand were all represented at one and the same place on the beach one morning, and how on the afternoon of the same day the target practice was responsible for terrapin for dinner. The first happened this way: A year or two ago some of the Indians or Chinamen who fish along the beach caught a twelve-foot man-eater that had swallowed a seal, and the skeleton of the former inclosing that of the latter has been an object of interest to all who visit the part of the beach where they repose bleaching in the sand. A few months ago when several officers from the Wisconsin landed to have a look at the popular curio, a large rattler was scared up near by, which, on being fired on, promptly turned tail and retreated, first inside the skeleton of the shark, and finally into the innermost holy of holies, the bony framework of the swallowed seal. As the use of a stick or revolver might have involved the destruction of the interesting curio, the truly proverbial subtility of the serpent saved its life.

The rattlesnake of the region adjacent to Magdalena Bay is of a species peculiar to that district alone, and because the Indians of the country know of no antidote for its bite, it is called "El Muerto Blanco," "The White Death." As a matter of fact, it is neither white, nor yet deadly poisonous. The "blanco" in the name arises probably from the white rings which band the tail, a marking possessed by no other species of the rattlesnake family. The Indians usually die from the bite because they have no better antidote than mescal, which liquor, though intensely fiery in taste, is of less value than whisky in counteracting the effect of snake-bite.

That the bite of "El Muerto Blanco" is not deadly if properly treated is shown by the case of a sailor of the Wisconsin who was bitten on the occasion of the last visit of that battleship to Magdalena Bay. The man was bitten on the bare ankle while walking in the salt grass at the edge of the beach. His companions had scattered inland at the time, and so certain were the two Indians who witnessed the accident that the case was hopeless that it was only with the greatest difficulty that he induced them to take him off to the ship in their "balsa" or canoe. It was fully an hour and a half after he was bitten that the fellow clambered up the side of the battleship, by which time the ankle was enormously swollen and almost black in color; yet immediate improvement followed the first injection of permanganate of potassium, and he was able to be on duty the following day.

The conjunction of terrapin and target practice befell like this: The crew of the big forward turret guns were just firing a final round at a floating target, when it chanced that a school of turtle came paddling lazily along the starboard bow just in time to get the full force of the concussion. A dozen or more of them, stunned by the shock, forthwith rolled over on their backs and floated in against the armor belt at the water line, where they were intercepted and hauled aboard with boat hooks.

Many Big Turtles.

The turtles of the bay grow to a great size, and are only less numerous than the sharks. The green fat which lies along the lower shell is one of the greatest delicacies known to epicures, while the rest of the meat, though tough, works up into most delicious soup. They are sometimes killed while in the water by shooting, but the popular method of capture is to rush them on the beach and turn them over before they can reach the bay. I recently heard, in the wardroom of the West Virginia, an amusing account by one of the officers of that cruiser of his experience with a big turtle which he captured in one of the little lagoons that run off from the main bay.

"I discovered him resting well back from the water on a bed of mud at a bend of the lagoon," said the young ensign; "and began pulling in at once to look him over with the idea of preëmpting him for food. He divined my purpose before I reached the bank, and promptly came floundering around and headed for the water. He had but three feet to go to my thirty, but his flippers were not made for walking, and I was already under fine headway. We reached the edge together and the flat nose of my scow came squarely against the end of his shell—he had drawn in his head at the mom- pact—with a sharp jolt. The mud behind hi- little resistance, the surprised case of cal- shoved several feet, while the boat, whose i- still considerable, followed hard upon him.

"I, of course, went over backward, but w- feet in an instant and up in the bow ready t- My first step was to crack the blade of one o- oars over the nose he showed for an instant, deavor to make him draw in and stop backing w- I got out on his back and wove my painter forth among his hind flippers; after which back into the boat, pushed off with a pole an- Turty right along with me. Before I had g- dred feet, however, he either grabbed a snag i- tom of the lagoon, or else became entangle- anyhow, he brought the boat to a sudden st- jerk that must have exerted a very unpleasant his hind flippers. A good prodding with the p- induced him to relinquish his job of animat- and after a lot of pulling and hauling I at la- over the gunwale and into the bottom of the b-

"While I was busy aft trying to patch my l- Turty went on a prospecting expedition forw- posited a layer of mud half an inch thick and

Wild Fowl Numerous.

Water fowl of many varieties are v- about the bay, and the duck shooting alo- no whit inferior to the quail shooting to- Pelican shooting also affords no little sport- nishing the officers with most unique s- form of robes made by sewing together t- breasts of a number of these great birds. is one of the most tenaciously feathered to natural history, and one of these robes very beautiful, is practically indestructible of ordinary wear. They may be bought



perfect spheres, and perfectly equal in weight and action, can be obtained for $12, and with proper use should last a lifetime. No wooden balls should be tolerated.

President's Cup.

Occidental seniors and freshmen will meet tomorrow in the girls' interclass basketball tournament for the cham- April, will be held this week. On Thursday the Los Angeles aspirants for the team will be tried out, and on Friday physical director Lowsley will

, but as those so obtained are invariably filthy be- description, there is practically no other course for the would-be possessor but to kill his own As it is rarely possible to approach a flock of ns close enough for a shotgun to be used effect- they must be killed one by one with a rifle, a which requires no little skill with that weapon. A pelican robe is worth from $100 to $200, according size, the value being usually computed at the rate out a dollar per skin.

Hub of Sharkdom.

rana is wont to proudly boast that her "Nez de ones"—the big pool in the rocks under Morro Cas- ere they used to drop the bodies of the executed ers out through a chute—is the sharkiest spot in orld, and there are numerous other points in the which lay claim to the same distinction; but alena Bay is the only true and original fount of dom. I heard an old tar on one of the armored rs telling some visitors that the man-eaters were k around the bow of his ship when she steamed e bay that they couldn't heave the lead through to take soundings. And another chimed in to say agdalena Bay was as good as a dry dock because rsals of the sharks scraped all the barnacles off ottoms of the vessels. Allowing something for y" on these stories, the fact still remains that are remarkably numerous thereabouts.

Good Place for Bathing.

morning plunge overside regularly enjoyed by the and men in many of the tropical ports is quite the question in the bay. There is, to be sure, no of any one in the navy having been attacked hark in these waters, a fact not so remarkable it is also learned that there is no record of any ving exposed himself. The closest call, perhaps, t of a well-known lieutenant-commander who dive into the bathing pen at the same time that nall inclosure was occupied by a fourteen-foot ter. The bathing pen is a thirty-by-thirty railed- e on the shore of the bay that was built with nsible purpose, not of keeping sharks in, but of them out. An unusually high spring tide, how- ooded the top rail to a depth of a couple of feet , and during the period of submergence the big n some manner nosed his way in and was left when the water subsided. The water of the pen rky from the action of the tide on the bottom, e was nothing in its dull translucence to awaken n in the minds of the half-dozen officers who, dusty from a twenty-mile ride into the interior, paring for a dip. The commander in question— noted for his nervous haste of doing things— l ahead of the others in stripping for his plunge, stance which was entirely responsible for his had to bear alone the shock of the discovery pen was already occupied. With a snort of con- r the slowness of his companions, he sprang rocks and disappeared under the cool water in deep, comfortable-looking dive. An instant later was a vortex of white foam, in the midst of hirled the white shoulders of the commander, ugh which cut with lightning slashes the black nd tail fins of the big shark. Yelling like a e, the frightened swimmer reached the outer at the end of a half-dozen desperate overhand clambered over the barrier, tumbled into the yond, and, wide-eyed with terror, started lung- off toward the open sea. When he was finally to the bank, it was to declare that the pen was alive with sharks, and not even after the man-eater, riddled with bullets from the re- of the officers, harpooned by some fishermen ed by some cowboys, was hauled out on the ould he be made to believe that the score or its fellows among which he imagined he had had not escaped. Inasmuch as a frightened never been known to touch so much as a raw beef, the impetuous commander was never anger of anything but heart failure and a slap om the monster's tail.

Legend.

dians of the district have a legend about a man who eloped from San Luis, fled to Magdalena were there turned, respectively, into a shark rtle, by a god, or devil, or something of the whose hands they chanced to fall. As a proof uth of this story, the Indians claim that if you sing on a moonlight night on a certain point eward side of Santa Margarita, the shark and will appear to you.

they told this story to Jackson and me," said of the Paul Jones, "'Jack' said he was quite believe the transformation part of the story be- native canoe had 'turned turtle' that very But in the matter of the power of music to he loving couple we were both agreed that we e a demonstration. So that night we rowed h a dozen or more Indians to the enchanted started up as fine a concert as you ever heard. ians had just finished up a song and a dance train of "Papp—peekey—papp," and 'Jack' and just getting 'John Brown's Body' under way, unmistakable fin of a 'tiger' began to cut back across the path of the rising moon. Simulta- black hump began to show in the water almost front of us, and presently the natives called tion to the fact that it was slowly rising above ; adding that the turtle was getting ready to and meet the shark. It was at this juncture observant Jackson noted the fact the tide was falling, and after ricochetting a round of bul- our 'Colts' off the back of the quondam maiden stirring her into activity, we went back to the ship fully convinced that the story was a fabrication, the shark a coincidence, and the turtle a black rock."

A Fisherman's Invention.

The sharks of the bay take almost any kind of bait, and it is rarely that a warship is at anchor without from one to a half-dozen lines dangling over its stern. Watching a shark line is a tedious business, but it is strictly necessary in order for the fisherman to know when the monster is hooked, as his frantic rushes, if allowed to go unchecked, are pretty sure to cause some part of the line, leader, or even some of his own anatomy to give away and result in his escape. The old scheme of tying the line around the big toe and going to sleep would probably work all right as far as rousing the fisherman is concerned, but the sequel might not leave him in a condition to give the shark the immediate attention necessary. To this end the officers and sailors have hit on an ingenious plan. Instead of taking in their lines when the dinner gong sounds, or when for any other reason they are on duty elsewhere, they run a stout piece of marlin twine from the shark line up to the steam whistle, leaving it for the man-eater himself to announce the event of his being hooked by sounding a toot.

It is regrettable to state that the inventor of this clever expedient, a surgeon on the torpedo boat X—— (I withhold the name of the craft by request) came near to losing his position as a result of his first experimental trial of this time-saving contrivance. This came about as a result of his lack of judgment in running the main line—instead of the comparatively light twine now employed for that connection—up to the whistle. The latter gave forth a brave toot in response to the jerk of the husky man-eater at the other end of the line, but the blast was in the nature of a swan song. An instant later, with a parting shriek of agony, the whole of the whistle mechanism was wrenched from the after funnel, and, carrying a string of hammocks and the binnacle stand along with it, vanished overboard, spinning like a taffrail log in the wake of the flying shark. The X—— did most of its whistling with a fog horn during the remainder of its stay in the bay.

El Centinela.

The foreshore of Magdalena Bay is generally low-lying and sandy, but the Isle of Santa Margarita, which forms a part of its southern boundary, is quite abrupt in places, and near the entrance to the big harbor breaks up into several isolated rocks of considerable height. The outermost of these, because of a rather striking profile notched into the rim it rears against the sky, is called by the Mexicans "El Centinela," "The Sentinel." The Sentinel's face is turned off to the southeast in a stony stare, and since the time last summer when it was decided to send the battleships around into the Pacific the sailors have laughingly told each other that the old boy out on the rock was watching for the coming of the fleet. This was called to the attention of a middy on one of the protected cruisers a month or so ago, on the occasion of his first visit to the bay. The youngster studied the sky-gazing profile for some moments in silence, to finally turn his back on it and break forth with: "Looking for battleships be d——d! You mutton-headed sea pigs will be saying he's looking for a fleet of submarines next. If a one of you had anything but kelp in your brain boxes you'd see by the way his nose is cocked up that he couldn't be looking for anything cruising lower than a fleet of airships."

The Indians.

The Indians of this district are of a physique considerably superior to those of the mainland of Mexico and the Colorado River Delta country, but still far inferior to the magnificent Seri of Tiburon Island, whom they resemble slightly. Unlike most of their brethren of Lower California, they live largely by hunting and fishing, and pay little attention to agricultural pursuits. Their original weapon was the bow, which they still handle with great proficiency, but in the last decade or two a number of old rifles have fallen into their hands, and upon these they now place most of their dependence in hunting. They are poor shots, but wonderful stalkers, and an Indian with ammunition never goes hungry. The main backbone range of the peninsula, the Sierra del Gigante, is not far from the coast at this latitude, and mountain sheep of splendid size are plentiful, though characteristically wild and difficult of approach. Several hunts have been organized by officers of ships visiting the bay, but so far as can be learned, no sheep have been killed. Deer and wild pig are fairly numerous in the mesquite forests of the valleys, and the flesh of both appears pretty regular on board ship, affording welcome relief from the monotony of sea fare.

The Indians fish with gaffs, harpoons, and hooks of bone and steel, usually meeting with good success, but the real fishermen of the Lower California coast are the Chinamen, or the half or quarter-caste descendants of Chinese, Indians and Mexicans. These latter are true beach combers, and make their livings by smuggling, piracy or robbery if opportunity offers, and by fishing, gathering abalone and pearling when business along their favorite lines is slack. Before the ceding of Magdalena Bay to the United States for target practice, that point was a favorite rendezvous for the worst characters of this class along the Lower California coast; since that time they have gradually shifted to points north or south where their doings will be subject to less rigorous espionage.

Their Boats.

The boats of fishermen are a compromise between a Chinese junk and a whaleboat. They are of fairly deep draught, but having no keels are not usually able to sail much closer than six points—about 65 degrees—to the wind. With a breeze from anywhere abaft the beam, however, they are very fast, often reeling off eleven and twelve knots an hour under their big lateens.

The boat most used by the Indians of this section is the "balsa," a long, slender canoe made of reeds. The reeds are bound closely together in such a manner as to leave a hollow space in the middle of a twenty-foot length of them for the canoeist, both ends being tapered off to fine points with considerable overhang. The reeds are pressed firmly together by means of a rope which is knotted over successive sections of them and drawn tight by three or four men pulling in opposite directions on it from each end. Although the inside of a new "balsa" is fairly dry, its buoyancy depends rather upon the airtight chambers in the reeds than upon the hollowness of the canoe itself. The craft is propelled by alternate strokes of the paddle on one side and then the other. The paddle employed is rather narrower than the average used in the United States, and has only one blade. The "balsa" is very narrow, and having no "outrigger," will, in the language of an officer who tried to navigate one of them, "have a list if your hair is not parted in the middle, and upset if you are cross-eyed."

As a Social Center.

A port for warships—even a target-practice station on a desert coast—without some form of social life for the officers is a thing inconceivable, and it is not for Magdalena Bay to prove the exception. The "social center" of Magdalena Bay district is San Luis, a rich and gay Mexican "poblacion" fifty miles inland. Here a number of thoroughly enjoyable balls, picnics and dinners have been given for such of the officers of the visiting ships as have been possessed of sufficient hardihood to take the long, dusty ride on horseback, or brave it out in a springless buckboard. A year or so ago, when San Luis was giving the first tentative flutters of its social wings, the haut ton of the town was not versed in the etiquette incident to naval gradation, and as a result the opening affair was brought off under rather unusual circumstances. It appears that the hospitable Don Alberto X——, the cattle king of San Luis, on the occasion of the visit of the first warships to Magdalena Bay sent over a half dozen "coches" and a troop of saddle horses to bring such guests as could be rounded up back to a big "baile" which he was arranging at his hacienda. It chanced that only about a dozen officers were able to get shore leave at the time, and as all of these elected to go by coach, the good-natured vaqueros who had the bunch of saddle horses in charge turned the use of the animals over to a lot of common sailors who had just come ashore on overnight leave to catch turtles. Finding themselves thus unexpectedly provided with transportation facilities, the jolly tars promptly called off the turtle hunt and let the fiery little mustangs have their heads for San Luis, arriving there, sore but happy, miles ahead of the slow-moving coaches.

Not Versed in Etiquette.

Now it chanced that the good Don Alberto, having spent all his life on his cattle ranch, knew nothing of the nice distinctions which differentiate the various grades of officers from each other, and all officers from the common sailor. Hence it was that when the rollicking tars, revived in spirit if not in body from a round of the San Luis "posadas," followed their horses' leads up to the stately portal of the X—— hacienda, its lord received them with open arms. The rest of the "caballeros" were coming in the coaches, explained the vaqueros; but they were "triste" fellows, and not worthy to be mentioned in the same breath with the "muchachos alegres" who had come on horseback. "Hooroar for Mexico!" broke in the tars; and "Viva los Estados Unidos—Tengo mucho gusto de conoceries, caballeros," echoed Don Alberto as he gave each of the sailors a hearty Mexican embrace and passed him on to the waiting guests.

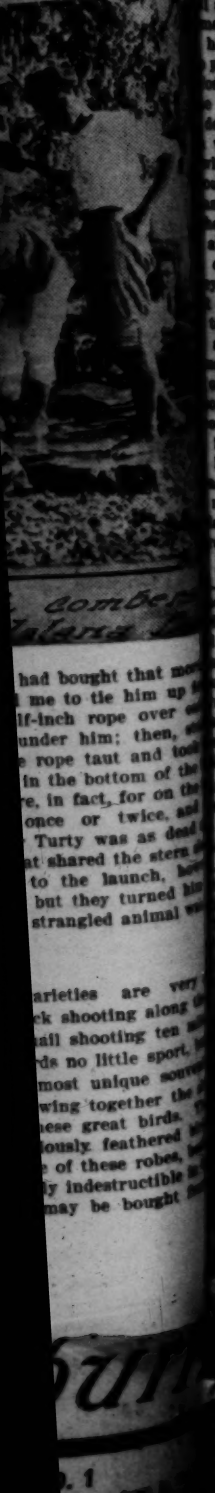
And thus it was that the real officers, arriving travel-stained and weary a couple of hours later, threw up their hands in holy horror to see "Bill the Bosun," his stubby digits every now and then brushing against the taper fingers of his pupil, teaching the dimpling Señorita X—— to weave a "cat's cradle:" and Jack Backstraw, A.B., illustrating to a big bevy of San Luis belles with a sofa cushion how turtles were caught; and the rest of the happy tars, reclining in luxurious attitudes in "sala" and "patio," smoking perfectos, sipping "mescal" and "bocanero," and telling in animated finger language the story of their lives to little peripheries of rapt listeners. There are several versions of what followed, but the most credible one has it that the officers swallowed their pride, entered into the spirit of the fun like the gentlemen they were, and saved the feelings of good old Don Alberto.

San Luis has the reputation of being the greatest dog and cock-fighting town in Mexico, if not in the world, and as such has furnished a good deal of entertainment for the more sportily-inclined among the visiting sailors. There appears to be no legal restrictions whatever on the holding of these contests, and they may be pulled off on the street, in a back lot, or in one of the regular arenas. All classes and all ages seem to countenance and patronize the fights, and even the children of both sexes arrange little mains of their own. Where a youngster in the States would be trundling a doll or a woolly lamb or a Teddy bear, in San Luis he has his bull pup and his game cock, and these he nurses and fights and swaps in just the same spirit as an American boy plays tops and marbles. LEWIS R. FREEMAN.

BADLY NEEDED.

The professor had been quizzing his psychology class, and was evidently somewhat disappointed with the result.

"Gentlemen," said he, as the bell rang for dismissal, "it has been said that fish is good brain food. If that statement is true, I advise some of the men in this class to try a whale."—[Harper's Weekly.



A Portrayer of Indians.

GREAT PAINTER CASTS HIS LOT WITH "VANISHING RACE."

By a Special Contributor.

IF you visit Crow Indian Reservation in winter, the chances are you will see the gleam of a sheep wagon top somewhere on the prairie. On making your way to the wagon, instead of finding the customary sheep herder, you will find an artist working vigorously away at some bit of reservation landscape, and in that way you will become acquainted with J. H. Sharp, universally conceded to be the greatest painter of Indians, besides being one of the finest landscape painters America has produced.

Mr. Sharp has been honored with some great commissions. Several years ago the United States government purchased a dozen Indian heads for Smithsonian Institution—showing how strong is the ethnological appeal of the man's work—and Mrs. Phoebe Hearst of California gave him a five-year commission to paint Indian heads and pictures for the University of California, which now has about a hundred paintings of the chiefs and leading men of various tribes. In addition, Mrs. Hearst has many of Mr. Sharp's paintings in her private collection, which is one of the finest in the United States.

Mr. Sharp's studio proper is a commodious log cabin at Crow Agency. This retreat, which is filled with Indian paintings from various reservations, and rare Indian curios collected in all parts of the West, is called "Absaroke Hut"—Absaroke being the tribal name of the Crow Indians. It is here that Mr. Sharp does the bulk of his work. He spends his winters on the Crow reservation, for the superb landscape effects, this being one of the most beautiful parts of Montana. Then, too, the Crows are probably the finest physical specimens of plains Indians and make excellent subjects for the painter, though they are very difficult to secure for posing. In this respect Mr. Sharp finds constant trouble. He visits the various reservations in rotation, and seldom does he find an Indian who is a willing subject. For fifteen years he has been working against such discouragements, and but for the fact that his fund of patience is inexhaustible, and also that his wife renders him invaluable aid, he would have abandoned his great work long ago.

"The public has no idea what a man undergoes in painting Indians," said Mr. Sharp, speaking of the difficulty of getting the red men to act as models. "It is impossible, almost, to get models for a picture like 'The Voice of the Great Spirit.' In working out such a painting one has to make separate studies, without letting the model see the picture itself. One fine, Juno-like woman I needed for the painting mentioned, and I tried for weeks to bribe her with money, presents and coaxing. I was in despair, and happened to mention my difficulty to the agent. He said: 'I'll get Julia for you.' In a short time he brought her over and she posed. When I asked the agent how he had worked the miracle, he said: 'Well, Julia wants to get married, and I told her that I'd hold up the wedding until she posed for that picture.' There is another story in connection with that very painting and the same model. Julia balked at the bare ankles. Later I got another woman for that. After much coaxing, she went over to a neighbor's tepee and returned—with one bare ankle. I had to paint it, and then she returned to the tepee, put on the moccasin and leggin and took off the others, and returned to pose for the other ankle.

"I pay all my models $2 per sitting of from two to three hours, but it is hard to get them at that. Some of them have peculiar ideas of posing. Old Slow Bull, a noted Sioux chief, was on the reservation last summer. He has a beautiful face to paint and I couldn't rest until he promised to give me a sitting. On the appointed day I waited until after noon, and was about to give it up, when another Sioux came to tell me that Slow Bull couldn't come himself, but had sent this man in his stead to do the posing. And this fellow was not paintable or interesting at all!"

Fifteen years ago Mr. Sharp started to paint Indians. Previous to that time he had been a member of the faculty of Cincinnati Art Academy for ten years and had been abroad half a dozen times for study. Despite the discouragements that met him from the start he found the work among the Indians most fascinating. He has visited all the reservations, and numbers many personal friends among the red men. Nor are the Indians slow to praise the work of this artist, who has almost become one of them. No doubt this is due to Mr. Sharp's mastery of detail, such as the funeral trappings at the grave, in "The Voice of the Great Spirit." He has caught many customs peculiar to the Indians of the older generation—customs that will soon vanish in the present process of "civilizing" the red race.

His sheep-wagon studio is always a matter of the keenest interest to the visitors that stray into Crow Agency and find the painter at work among such unique surroundings. The wagon has seen service on the sheep range, and is one of the typical vehicles used by far western herders who are often compelled to live in them for months at a stretch. It is a heavy wagon, covered with canvas top, like a prairie schooner, and containing a stove, a bed, and "all the comforts of home." The painter works in it a great deal in winter, finding it admirable for killing ground and other reflections, besides keeping the paint from freezing.

Mr. Sharp has succeeded in doing what few white men have done—getting an insight into the real home life of the Indian. His Indians are not the austere, mock-heroic types that are painted by artists who work chiefly from imagination. In reality the Indian is a fun-loving individual, enjoying his joke and his dance and his social hours even more thoroughly than the average white man. Of course he is superstitious, but there are many fine and beautiful things about his religion. Working from the sympathetic standpoint of a man who understands these things, Mr. Sharp has set a new standard for Indian painting and has upset many deeply-rooted fallacies. Thanks to him, the Indian becomes less of a tradition and more of a human being. Such pictures as "A Gift for Her Brave," and "The Death Spirit" are telling glimpses into the real Indian home life, showing the joy and the sorrow that alternate in the tepee even as they alternate at the hearth of the white family.

With the same perception, the artist seems to select the types that, from the ethnologist's standpoint, are nearest perfect. Little Na-tu-yu (Blessed,) the Blackfoot maiden, has a purity of profile that would grace a gold coin in place of the type St. Gaudens selected, yet she is all Blackfoot. In the portrait of Two Leggins, one of the leading men in the Crow tribe, all the dignity of this admirable and always friendly tribe stands forth. When his mastery of color is added to the qualifications that have been mentioned, it is not strange that Mr. Sharp has taken preëminence in the field of Indian portraiture.

Mr. Sharp has not won his position in a day. Besides his struggles with his recalcitrant models, he has met reverses that would discourage a less earnest man. Once his cabin in the Blackfoot country burned down and destroyed a great amount of valuable work. The artist was away fishing, and his wife went to meet him, as she did not want any one else to [illegible]. When he heard what had happened, the [illegible] ing cheerily, remarked:

"I had a splendid day's fishing."

Some one asked the painter how he [illegible] at his work amid such drawbacks, and [illegible]

"You must give my wife full credit for [illegible] doing. She is my constant companion and everywhere, and is also interested in [illegible] would not stay among them three days w[illegible]

ARTHUR [illegible]



Two Leggins, Chief of Crows, now in Smithsonian Institution.



J.H. Sharp, in his sheep wagon.



Na-tu-ya (blessed) Blackfoot.



"The Voice of the Great Spirit" Grave of a Sioux Chief

SHOPPING IN CAIRO.

"I entered Sidi Okbah's shop," said the Shepherd's Hotel labels on his luggage, some carpet caught my eye.

"'What is the price of that?' I asked.

"'That carpet is not for sale,' Sidi Ok 'I bought it at great cost for my own [illegible] How beautiful it is. But will not monsieur me of coffee and cigarettes?'

"I partook. The next morning I was borhood again, and Sidi came forth and had changed his mind about retaining the forbade unselfishness among the True since I desired the thing, he'd let me have

"'I'll give you $10,' said I.

"He fell back, almost fainting. The pained voice, he offered me coffee again.

"Next day, when I turned up, he came and I went up to $15, and we drank smoked.

"Next day he dropped to $800 and I

We were very cheerful over the coffee day. We had the carpet spread before was evident that we would strike a

"And just before I left Cairo we did the carpet became mine for $50. It at home.

"As we shook hands in farewell, Sidi

"'I love a good bargainer like you is the bloom, the perfume, the poetry it. Once——' he ground his teeth——named Morgan, Pierpont Morgan, came three carpets, and said: 'How much $3000 for the three. "Well," he said, price," and he paid me then and there

"Sidi rolled his eyes.

"'What a man!' he said. 'What Were he to go into business, he would bankruptcy courts three days.'"

A MERITED MOBBING.

The antiquary stamped his foot with smoothing his silk hat he had rubbed from him instead of toward him, with now resembled the fur of a drowned

"Pesky things these hats are," he said that their originator was mobbed."

"Yes; mobbed and beaten. He had the blow of a club, and a rib was b His name was Henry Hetherington hatter.

"It was in 1797 that Hetherington hat. Its luster charmed him. He put and set out for a walk about London.

"But London would not stand the now will stand no other. A great erington, yelling jeers and insults stones and sticks.

"Ultimately Hetherington was pound for causing a disturbance should have been fined five pounds three years' hard labor."

Filipino Music.

PRESSIONS OF THE NATIVE MUSIC OF OUR ISLANDS.

By a Special Contributor.

oriental music is primitive music. From the d war chant of the Borneo Dyak through the ole range of Hindoo, Filipino, Chinese and Japaical expression, there is little that is not crude bersome. The Japanese have little that is mu- he Chinese have the five-toned scale with its dence and absence of half-tones, and there is East of Suez" little that corresponds to modern

e apparent exception to this rule is in the Phil- lands, and the higher expression there of musi- g is a development of later growth. Through the church has been slowly developing the mu- se of the people. In comparison with what ve been done and with what has been done in ight years, the progress made was exceedingly t it was something.

erage Filipino voice is not highly musical. The g, but they sing as they speak, in a nasal, e that has little beauty of timbre. That this lity is mainly due to imitation and lack of gen- re is proven by the fact that the voices of the are smooth and musical, and when properly ey sing with accurate intonation and in excel- The occasional señorita who has been trained old Filipino-Spanish school sings with a cloud s, trills and strained effect that is disagree- cultured ear, but it is regarded as the summit ion by the gaping people who are unable to follow the dizzy flight.

choirs of the churches are effective much as ipes of their old organs. High, strident tones n from the galleries, and any sort of true fal- from these boys is never heard. As they are d accompanied entirely by men, the cause is sier. The training of these boys is an inter- formance. I saw 300 of them one day in the learning a chant. They were arranged in d platoons with a sub-leader in charge of ev- y. These leaders were directed by the maes- o, who stood up near the big organ. Every held in his left hand a book, and in his right tick, and the order was perfect, though that street gamins did "wiggle" a little bit some- w any good voices ever survived the old edu- system where every boy studied aloud and at al pitch is hard to understand. A parochial easily be located anywhere within two miles eward.

t utter absence of congregational singing t for some of the dearth of better vocal work of the common people. On the occasion of rosaria, the processional to San Roque was by a hymn so dismal and terror-inspiring ld seem that the cholera would have left self-respect. Through an endless series of counting the exploits of the original saint earth runs the recurring refrain:

om the contagion, O San Roque,
tect thy children, we invoke thee."

g minor was fit expression for the emotions hom on every hand people were falling from scourge.

people enter heartily into chorus singing and greatly is well established. The director of he public schools of Manila has developed effective chorus work among the pupils of the grade, and the Protestant services through- ands are characterized by vigorous rendering ns.

a general absence of any sort of bass quality m the service of the Catholic church this supplied by the priests, some of the old friars voices that would seem to startle the very e often entered the empty sanctuaries in the on just to hear the resounding roll of that no profundo of the priests up in the choir ily devotions. Like the booming of the surf strand, those chants would come down from lleries, seemingly hunting out the last shrink- rom the farthest nook and corner of the old was an experience never to be forgotten.

the people, particularly those of the prov- remote from the city of Manila, there are a folk-song ballads describing local events or , and extending to the interminable length ch songs. During passion week it is common ay wayside shrine one or more women kneel- hour while they drone out a lengthy poem "The Passion." The words are read from the the tune is any sort of inflection that the skill the singer may suggest. The usual effect of nance is unutterably weird and depressing.

ese people instrumental music has outrun the ssion of musical feeling, which is again result of the teachings of the church. Aside however, the people have a unique system of sical instruments from the bamboo cane. hard, the canes of every size and length, and center is smooth and of even caliber, except ntions at the joints, which are not difficult to the length be not too great. There is every ef that these instruments were made in times. The records of the early explorers of show that the people were accustomed to hold festivals accompanied by music played upon , which of course the people made for them- selves performances were presided over by a rson who swayed and chanted while the

The modern successor of this performance is the "Bamboo Band" to be seen and heard in the provinces today. It is a collection of half a dozen or more instruments made of bamboo cane. They are of various sizes and pitches, and while not in perfect tune, the results are regarded as quite musical by the admiring populace. The lowest "tuba" is made of a section of cane five inches in diameter which is blown on the principle of the closed organ pipe. By opening or closing a hole in the side of the cane, two notes are produced at the will of the performer. The notes are pitched in about the relation of tonic and dominant, and this serves as the basis of the harmonic structure. The other instruments are more easily formed, most of them on the flute or fife principle, and the tonal effect of the ensemble is a surprise to any one hearing it for the first time, though of course the music rendered upon such an instrumentation must be of very simple structure.

These bands are used principally at the "bailes" or native dances, and on the fiesta days of the churches where they lead the processions. There are guitars and fiddles to be found in every town, but they are of foreign importation and the performances thereon are of the back-country hoedown variety. Traveling one night along the winding bank of the Pasig River, I heard a rhythmical squeak and toot that rose and fell as I wound in and out the turns of the stream, and when I caught up with the sound I found a full-dress ball in progress on board a casco (flatboat) tied to the bank. A Yankee fiddle furnished the squeak, and a bamboo "tuba" the bass, which like the "orator Puff" of schoolboy days had two tones in its voice. When it was not sounding one it was tooting away industriously on the other. The señoritas were hopping about in all the glory of native full-dress which surpasses the decolleté of western society in that the Filipino belle is not only bare of neck and shoulder, but of foot and ankle as well. After all, so far as I could judge, her feet looked as well as her shoulders, and what was the difference?

Some of the native women play more or less on the guitar, and the sound of the dreamy strumming out in a grove of cocoanut trees has made many an American so homesick that he has stopped his ears with his fingers to shut out the sound.

Filipino music reaches its best development in the church bands. Every large church in the larger towns has a brass band of from twenty to forty men equipped with regulation instruments imported from Europe. These bands are always uniformed, and membership in the band is a high honor. They play with an indescribable abandon to the rhythm of the melody, and an utter absence of the circus-day blare and crash of the average town band in the United States. They will swing along the street for hours playing march after march without a note of music before them, and every man wholly oblivious of the existence of any world outside of the harmony in which he is then living. For two weeks before Christmas these bands go out at 5 o'clock in the morning and march up and down the streets playing wild and beautiful marches, and I think I have no more delightful memory than that of having been awakened by these bands morning after morning as a reminder that Christmas was coming.

The sense of rhythm is strong among these people. I have watched these bands swinging along in their dream music, and it was as obviously impossible for any man to get out of step or to "lose his place" as it would have been for him to have changed his legs for wings and begun to fly. I stood on a corner one day and counted twenty-two of these bands in a great church procession, every one swaying and swinging in time to its free and spasmodic melody, and when they had passed, I was near to being a dweller in that land myself. It was an hour never to be forgotten.

One of the sights of the rice country is that of a score of men, women and children strung out in line across a rice field in which the mud and water are two feet deep, each one of them planting rice in time to the music of a banjo played by an "hombre" on the levee. The swaying line moves with precision and the total result of the work done is many times increased by the regularity of the set of motions by which the young plants are placed in the mud.

The phonograph has found its way into the Philippines, and every "Ilustrado" owns one, with a fair collection of records. That these wheezing machines are popular needs no assertion. That blare and squeak is always popular with an untrained ear and an undeveloped taste. But the phonograph has its great mission for good in the Philippines, and has come to stay.

To the American, one of the strangest of musical phenomena in the Philippines is that of the funerals. Any family that can afford it always has the church band for the funeral. The performance begins outside the house of the deceased, and when the procession forms to go to the church and later to the cemetery, it is always headed by the band and accompanied by music for the entire distance. So far so good; but the music! There's the rub! Nothing but the liveliest quicksteps and "raggediest" two-four jigs are ever played. The story that "A Hot Time in the Old Town" is a favorite tune for Philippine funerals is thought to be a slander or a joke, but it is nothing of the sort; it is a very lively truth, and one that the average American finds very hard to reconcile with his preconceived ideas of what is a fitting accompaniment for the last long procession.

All things musical in the Philippines reach their climax in the magnificent Constabulary Band. Eighty men, all natives, under the direction of Capt. Loving, himself an American negro and graduate of a Boston Conservatory, have reached a degree of skill that caused them to be awarded the second prize at the St. Louis Exposition. Every American in the Philippines is justly proud of this splendid band, and no one factor has been more powerful in making life endurable and attractive in Manila than the Constabulary Band. Two evenings per week out in the open Luneta the band plays programmes that are unexcelled anywhere in the world. The choice masterpieces are mixed with the popular favorites, and the greatest and most difficult compositions arranged for big band work, with the most refined and delicate creations of the great composers, are poured out upon the delicious evening air, and all are to be had merely for the trouble of going out and listening.

The American in Manila has many and mixed experiences, but of them all, none will be more gratefully remembered than that of the evening concerts on the Luneta. The foreground of all the wealth and youth and beauty of the city out on its evening promenade, the background of the glorious and gorgeous tropical sunset back of old Mariveles, and in the center of it all, the glittering band stand with its eighty men playing the best that music has to give to heartsore and homesick men—this is an oasis in the desert.

The programme always closes with the "Star Spangled Banner," when every hat is lifted and every man stands at attention. Then when the stars come out, we go our own ways with the echoes of the band to soothe us to sleep and make us dream that we are not exiles half-way round the world, but back once more in old Home, Sweet Home.

GEORGE A. MILLER.

FATE OF MILITARY UNIFORMS.

MANY ONCE WORN BY CRACK EUROPEAN REGIMENTS SOLD TO AFRICAN MONARCHS.

[Tit-Bits:] The world's biggest old-clothes shop is to be found in the London thoroughfare of Houndsditch. It is presided over by Mr. John Hyman, who has rightly earned the title of the Prince of Old Clothes, for it is to this individual that the Lord Mayor of London, our army officers, our soldiers, sailors, policemen and postmen send their costumes when they have no further use for them.

Then, not only do all the old clothes of this c[illegible] find their way here, but the firm has establishe[illegible]ts all over the continent, and weekly large sh[illegible]s of the most miscellaneous garments you ever [illegible] reach the Prince of Old Clothes from his repr[illegible]tives on the continent. In one corner you will s[illegible] discarded garments of some crack French regim[illegible]he next pile will consist of jackets lately worn [illegible] Kaiser's soldiers, and lying alongside of them [illegible] be thousands of dress suits purchased from the l[illegible] German hotels.

But the showy military cost[illegible]nd the piles of frock coats you see in the shop on[illegible] will be gone the next. Indeed it is surprising ho[illegible]ckly the goods are di[illegible]posed of, and it is here [illegible] the romance of the wh[illegible] business lies. Mr. Hy[illegible] not only the Prince o[illegible]d Clothes, but he may als[illegible]ell be called the costu[illegible] to the dusky monarchs [illegible] Africa. The goods are sent abroad in huge bales, each bale containing from 200 to 250 articles. From [illegible]400 bales are sent as a rule every month.

They go to all parts of the world—Africa, Asia, India, China and far-away Japan. They are eagerly bought up by native traders, who sell them in the oriental bazaars. From the bazaars they find their way into the far interior of the country, and explorers and travelers have often related how they have met a native king in Central Africa wearing a costume that put them in mind of a life-guardsman's uniform minus, perhaps, the belt and badly in need of a little pipe clay, but nevertheless much prized by the owner.

Explorers and travelers often call at the old-clothes establishment and secure a quantity of showy wearing apparel. They find it makes ideal presents for native kings and chiefs. Said one well-known traveler to the proprietor the other day: "There is nothing like a showy military coat to get a black king to allow you to take your party through his country."

"I have visited most of the great oriental bazaars where our clothing is sold," said Mr. Hyman, "and I have watched with much amusement our goods being purchased by the natives. I have seen the blacks of Africa solemnly walking about with European waistcoats buttoned up behind instead of in front, and even men wearing ladies' costumes. I have seen enormously big fellows wearing garments that for the life of me I could not imagine how they managed to get into them and am afraid when they tried to take them off some of the stitching must have given way."

Curiously enough, the showy costumes worn by the Lord Mayors of London do not find such a ready market abroad as the ordinary tunic of a private solider. This is probably on account of its price. After his nomination the Lord Mayor has to purchase his official costume—a magnificent rigout of silk stockings, buckled boots, gold-laced coat and cocked hat—which costs about £60. At the end of his term of office he disposes of it to the second-hand dealer. The official costumes worn by London's Lord Mayors for the last twenty-five years have been purchased by Mr. Hyman.

BROKE 'EM ALL UP.

"Quail!"

The villain stood his ground.

"Quail!" the hero repeated. "Why don't you quail?" he added, in a nervous whisper.

"Quail at eight per?" shouted the villain. "Never! Besides, quail's out of season. Ta-ta, all!"

And kicking Mont Blanc contemptuously aside, he leaped across the Mediterranean, and the following evening was quailing beautifully at the rival theater where they paid their villains eleven and a half.

NO HURRY.

"There are times," philosophized John Drew, in "His Wife," "when sympathy takes a wrong turning.

"Jacob Smithers, criminal," he went on, "sat in his cell making paper boxes when a dear old lady looked through the peephole in the door inquisitively.

"'You poor man,' said the old lady, 'I guess you'll be glad when your time is up, won't you?'

"'Wall, no'm, not partickerly,' Jacob Smithers answered. 'I'm in for life.'"—[Young's Magazine.

[illegible] out this is not of any department of States government.

PEARL HARBOR FAVO[illegible] WILL BE NAVAL STA[illegible]

(BY DIRECT WIRE TO THE TIMES.)
WASHINGTON, March 1[illegible] Dispatch.]

one or more anarchists and revolutionary organizations which have successfully held secret meetings in the city. Investigation along this line is to be prosecuted with increased energy.

Assistant Chief Schuettler evidently feared no outbreak from the Bruno society today when 100 members met in

(BY DIRECT WIRE TO THE TIMES.)
GAINESVILLE (Ga.) March 1.—[Exclusive Dispatch.] The curfew law of this place, which has been in abeyance for years, was enforced last night against a congregation of Holiness people, and 150 men and women were put under arrest. The Holiness meetings have been characterised by

"So far as I am personally concerned," said Mrs. Carter, "I did not know Miss Monro was acquainted with the Earl. I don't know why Miss Monro should want to marry him unless, for his title and Alice Thaw seemed to be glad to be rid of that. And I suppose that the only

Again Wins
The Thomas Flyer won its event
Buick
Call

The Price of Peter.

By Mary Stewart Daggett,

Author of "Mariposilla," "A Chariot of Love," "Lue Chang, the Faithful," "The Lion and the Lamb," "The Star of Bethlehem, Etc., Etc.

CHAPTER III.

DUDLEY'S party arrived at the popular luncheon hour. Triumphant or hopeless golfers were coming in with corresponding smiles or sulks. Down the links, dotted with great live oaks, sped belated players, whose bright coats lit green stretches like darting red birds. Above, the sky—as blue as June—dipped cloudless to the heather-dyed range, sweeping on to distant snow peaks.

"It is divine!" cried Miss Duff. Cathcart, who helped her from the drag, vouchsafed no answer. Again, on the southern veranda of the clubhouse, Irish rapture felt English frost; for here, in view of a wooded valley sloping to amaranth hills, she could detect no shade of feeling in the cold set face of Dudley's retainer. Overcome by epidemic thirst, Cathcart touched his cap, and fled. Miss Duff smiled at his keen departure.

"Where do you suppose he stops when he's not driving his patron? Does any one know where he sleeps?" asked Bertha Marshall. Agnes Duff shook her head. "I fear his friends in England are not pining about him. He told me once in a burst of faith that he had not seen any of his family for ten years." Suddenly Agnes was conscious of a delicate subject. Sydney Ainsworth, walking by the side of Dudley, found her gazing abstractedly at the lake, shining amid orange orchards.

"I'm mad about the place," she evaded, when her host expressed a formal hope for an early luncheon. "We are wolves! I dare say the chef may be daunted by our promising appetites," Miss Duff declared. Ethelred Dudley was not born to repartee. He stared, bewildered by a grave possibility. Metaphors perplexed him, and with no wolf in sight he was not bound to follow. He turned to Miss Ainsworth, as if to stop superfluous words. His air of proprietorship enforced a silent wish. Without hesitation, the girl went with him to the far end of the veranda.

Agnes Duff's spinster soul grew troubled. She continued to gaze at the valley, half-forgetting its recent charm. Bertha Marshall's voice brought her back to the point of conscious masking.

"She's got him; beyond all question," Miss Marshall ventured.

Miss Duff frowned. "Possibly, my dear, he has not yet got her," she answered coldly. Later at luncheon she fended for Sydney in her inimitable way. When Rex McArthur again raised the question of going to Horse Show Park, she quelled his importunity.

"You are to spend the afternoon at bridge," she told him. "Sydney's chosen a spinster for chaperon, and invites no audience. Doubtless she'll let you come another time if you mind well now."

Miss Ainsworth smiled. "Miss Duff's my backer," she announced. "You are not going to have first awkward attempts put down against me, are you, Agnes?"

"I hold Miss Ainsworth's book for tandem blue; it is my part to see that she has fair play," Miss Duff answered.

"You're dead sure of cups, Sydney," Rex put in with a knowing grin. "Just wait until you drive for appointments with Queen and Sultan, running in Dudley's new park phaeton. By Jove! Red, you have it smooth."

"Be sure that you wear lavender, Sydney," Bertha Marshall officiously suggested. "We'll shower you with California violets. If Mr. Dudley sits by your side in afternoon dress, no other turnout will have a chance."

"Smooth scheme!" cried Rex. "Do it, man; you're sure to leave a red ribbon for Innis."

"I am not afraid of Innis," said Dudley.

McArthur laughed. "Of course not. The man is an ass. His sister can't drive a little bit—is plain besides. Still, it would never occur to Innis to doubt his Tiger's ability to win the judges to first cup. And in truth, that marvelous English copy from Cork—is after all a corker.

Martin, Sr., groaned. "Which pun book do you take?" he asked.

"Outside of jesting," Rex went on, well pleased to assume the center of his little stage, "outside of all that's holy in a horse show, Innis has a tiger to conjure with—one who wins out for his master every time. Innis minds him like a son; has never been known to drive without him."

"That's so," Martin agreed. "All the grooms in Paradise ape Boyd. Alas! all of them fall just short of perfection."

"Certainly the Innis tiger is extraordinary," said Miss Duff. "I never saw a groom so well matched up by nature to the sympathetic requirements of a dun turnout. Once, when I stopped a month in Paradise, I got quite worked up over the stiff little man, always alone, except for the great creature on the rumble. Has poor Mr. Innis no friend? Does he never lift an acquaintance who might be walking?" The questions drew wild applause. "Why do you laugh?" Miss Duff protested. "Should we not feel sorry for any man, apparently desolate? His case seems as bad as that of 'Joseph Sedley,' who dressed for no one, dined out with no one, and drove with no one."

"You see," Grace Marshall put in with forethought, to show her erudition, "Joseph at last got Becky! Perhaps our friend in question may yet find a lady—one to contest the 'seats of the mighty.'"

"That reminds me," Rex cut in, "Innis was once actually smitten on a girl! The young woman was from New York—stopping for the winter at the Archangel. Innis took her driving every day for a fortnight."

"He's stuffing us," jeered Teddy Martin.

"I had the story from the girl herself." Rex drained his glass to brace his imagination. "By Jove! the story's straight goods. If the power behind the rumble had not grown suspicious, our friend might be a benedict this minute. You see, the girl was never permitted to have a moment alone with her suitor. Finally one day one of the horses kicked up; broke a trace. In the mix-up, while the gentleman from Cork was busy, Innis managed to offer himself. But before the young woman had time to frame a decision, the trifling delay was over—the audience back on the rumble. The girl, who was really clever, had just been amusing herself; so, when her disconcerted suitor implored without words, she answered: 'You must choose—once and for all,' she told him coolly, 'choose "The Lady or the Tiger."'"

Mrs. Ainsworth on the right of the host, her beautiful sister-in-law on his left, clapped for McArthur's story. Miss Marshall, with several of the men, cheered vociferously. Agnes Duff declared that Rex, not Stockton, was now enrolled in enduring Americano. Dudley and Cathcart, alone, were not amused. Neither man recognized classical allusions outside of English history. The conversation drifted to horses and dogs. Finally Teddy Martin spoke of a cotillion arranged by guests of The Archangel—perhaps the most fashionable hostelry in Paradise.

"This time Dad's not asked," the boy exulted. "Miss Marshall dances with his son."

"Luck to you, Teddy!" McArthur raised his glass.

"You're dancing?" the boy pressed gaily.

"Not a bit of it. Of course I sent my acceptance; but I do not intend to go. Cathy shall have my place with the girl from Baltimore—three millions in her own right."

"Sail in, old man," cried Ned, unabashed by British silence. "I know the girl Rex means; she's as game as a flying tuna. Loie Fuller is not worth remembering when Miss Baltimore flings her draperies in the ballroom. She's a trifle too much—at least six feet cubic measure—still you must land her by all means," Rex encouraged. Miss Duff raised her eyes to McArthur's.



SYDNEY.

"In America does one always say one is coming when there is no chawnce of doing so?" she asked.

Cathcart lit a cigarette. He had never played a tuna, and saw no point to Ned Martin's earlier wit. No smile lifted his blank expression, when Rex and Bertha Marshall both declare that Miss Agnes hit her friends quite too hard.

But the hour reserved for luncheon was well over. Dudley's desire to rise from table said plainly that for the rest of the day his interest centered in Miss Ainsworth's initial attempt at driving tandem. The host disdained American effort; was heartily glad to escape exuberance. Rex McArthur saw that Dudley had been bored. He drew his friend to a safe distance from the other men.

"Cheer up," he whispered. "Miss Ainsworth is going to restore your nerves—give you the 'rest cure' in the open. Dianas don't talk much, you know."

"Thank God," said Dudley.

"Sydney's a trump," Rex ventured. "She's sure to match up with any British beauty—fit into any old castle." Ethelred Dudley took the words seriously.

"If ever I come into a castle, I fear Miss Ainsworth may count it a beastly ruin," he answered with strange new feeling.

"Egad! Red, you're smitten," McArthur chuckled. Dudley offered no reply, as he went at once to Sydney's side.

"We are starting," he explained with implied authority. He pointed through the open door to the drag, just coming to a standstill.

CHAPTER IV.

The run from the Country Club to Driving Park was uneventful. By the side of Dudley, Sydney sat an accepted part with distinction. Edwards's conscientious attempt to blow a blast at each crossing produced the one hilarious impression of the way. A lapse into congenial quiet appeared natural to the couple on the box; while for Agnes Duff, who at the last moment begged Betty Ainsworth to keep her company at the back of the drag, there was keen delight in fleeing from others of the party.

"We shall be quite cosy by ourselves," she declared as they dashed onward. "There is nothing so conducive to comfort, after luncheon, as still communion. As our esteemed Carlyle wisely recommends—prepare at once, to enjoy 'a grand flash o' silence.'" Miss Duff's laugh rippled when Edwards rent the country calm with an ear-splitting charge from his bugle. "Dust is to be borne, when one goes on a drag," she w

"Of course," said Betty. "Edwards must h the consciousness of a leading part—otherwi drop below his standard."

They said little more until Dudley swept t hand through open gates of the park. Alre tions of an approaching horse show could several sides. A track, freshly rolled and were, from greater circumference, used for c run in midwinter, was the scene of prelimi practice. Two Englishmen were now ju horses, while on space reserved for gala pad men drove stakes and measured with lin nates whitewashed fences, rusty from last s yond, new stalls, unstained by weather, ros with the first sheds of a comparatively yo tion. All signs pointed to an elaborated sho

When Edwards and a groom in waiting le bays, in view of Miss Ainsworth's initial Dudley left the drag to speak to the men a Sydney came down from the box to sit with and together all three watched the vaulting

"Oh," cried Betty, "see the black horse tak

"Fine! Perfectly fine!" chimed Miss Duff.

"The roan is less sure," said Sydney. "T fault is with the rider. "Yes, he is to blam stiffen just before the vault. I fear I sh wise uncertain, when I pose for a horsew the crowd." She looked in the direction of and boxes, showing gray and deserted.

"You will feel uplifted by your friends," Ag aged. "When you see every one spick and plauding; all pining to give you blue ribbo sure to make return by winning."

"How absurdly partial you are. I never kn to be vain or humble when you flatter," Miss declared.

"My dear," said her friend, "I am in lov Can you not see that I am madly jealous Sydney blushed. She made no reply, for the tion was returning to the horseless drag.

"The men at the hurdles are giving way. yours," Dudley stated directly.

"How very kind," said Sydney, hiding hope that she might after all be saved fr Edwards had been expeditious; was already landscape with a cart hitched tandem. T strangely unhappy. Plainly her initial perf a last one—there was no way of avoiding the public driving of Dudley's horses through her mind. As the leader pranced she wanted to fly—longed to recant a tacit convention held her, and at Dudley's requ down from the drag and went by his side venture. The covert interest of Edwards sh His solicitude over the future Lady Dud was hardly to be borne.

"Firefly's all right—quite safe," he encou the leader rose from the tugs. "He always bit in the beginning. He's sure to come und wheeler gets down to business. Major is tha a steady horse, as has no use for foolin'."

Miss Ainsworth mounted to the cart by Dudley, who arranged double lines in her h She felt that she was already part of the s nessed, as it were, for life, with the man moments with John Knight, on the rose in mental vision. But the girl's will still when the reins suddenly threatened to sl grasp. An insecure top pole of the adjacent with a crash. Firefly, leaping into air, to Miss Ainsworth was a fearless horsewo stantly Dudley's fingers interlaced with h two held to the lines until the leader was all fours. Skillful management, together sistent wheeler, kept him where he belong was evident that Firefly rebelled. Agn watched him tear down the track at excited ley's hands were close to Sydney's. A run imminent to spectators on the horseless women gave chilled little screams, before splendid mastery of the Englishman's driv ally the spirited leader came under the mas —to the wheeler's solid resistance.

Miss Ainsworth had behaved admirably. no visible fright in her upright bearing. D slightly forward. Their joint efforts with peared both natural and picturesque. Yet no thrill; had caught no courage from th plied relation. Dudley's fingers interlaci own gave out no message of sweet protectio joy of whirling encounter was entirely sultor's marked solicitude. She was brav degree which she might have displayed to he, instead of the other, been by her side.

Then, without further resistance, Firefly defeat; spun onward, evenly, gracefully. docile as a child refreshed with punishme worth smiled when Dudley relinquished th

"Were you frightened?" he asked.

"Not in the least. It was sport!"

The girl's nerve delighted him. Blood her cheeks. The man found an inspir straightforward directions. Sydney sudd keen excitement; unconsciously accepted at hand. All at once she owned to positive endowed with stables and splendid things. air fanned her face, blew her dark hair disorder; gave her a childlike sweetness lish suitor failed to understand. Hope, flamed for his supreme wish.

"You handle them beautifully!" His d dent. "If you would only listen to me w ing in England—at my uncle's place. M mother would come over—all of our frie welcome you." He looked into her face, bled by her dazzling beauty.

"Please wait!" she entreated; "do you

(CONTINUED ON 21ST PAGE.)

ight and action, can be obtained for
e, and with proper use should last a
etime. No wooden balls should be
erated.

Occidental seniors and freshmen will meet tomorrow in the girls' interclass basketball tournament for the cham-

Thursday the Los Angeles aspirants for the team will be tried out, and on Friday physical director Lowsley will

The Hub

Per Month, 75 Cents.
Per 3 1-2 Cents a Copy.

MONDAY MORNING, MARCH 2, 1908.

A Navajo Soul.

A Touching Story of Life When New Mexico Was Frontier.

By a Special Contributor.

HE band was playing for guardmount over at "Old Fort Marcy." A winter sun shone like a myriad of diamonds in the blue New Mexico sky; ice crystanced like motes in the crisp air and a new-fallen crunched and whined under the feet of the passwood-laden burros. Under the headquarters portal ted a group of squalid, stolid, blanketed Indians, uns of a squad of troopers pointed at them, each r's face a scowling menace.

y were a remnant of the Navajoes, a miserable, tarved remnant, that had not been "rounded up" nt to the "Bosque Redondo" to die of disease or n hearts far from their mountain homes. The ons had found them among the cañons of the San range, and so far on their journey to the "Lower try" they had been driven; silent, sullen, revengeut powerless and broken.

. Carleton—that splendid soldier who in '62 led California Column" from Los Angeles to Santa d for three years held the gateway to the north st the warring Texans—was passing slowly among risoners when he stopped abruptly, leaned forward, something in his arms and then walked rapidly the long portal toward me. I was yet so new from States" that Indians had not ceased to be interestd, with my babe on my arm, I was absorbed in trange, half-tragic scene. As the general drew he placed the odd-looking bundle on the floor walked upright! I gasped and clasped my boy, was already half-terrified by the lowering faces of arriors of the hills and the moving rags were sinand threatening to my imagination. My first t had been "Another poor, starved dog." But This moving tangle of rags had but two feet, two scarred, torn, bleeding feet, that left sickening, lotches on the boards. From beneath a tousle of , black hair glittered two frightened eyes and a claw-like hand held a wisp of reboso over nose outh.

dame, I have brought you a gift." The general rave and earnest, and I was puzzled. Dogs I knew deer, goats, cats of every condition I knew about; uarters were running over with all these in various of decrepitude or joyously accepting a life that ll of comfort in the present and promising a conce of affluence. From the "Commandante" to the d orderly, each and all of the staff had, generbrought their bets and "finds" for me too look I had, in a moment of child-like confidence, said fond of animals—the results were more creditable heart than my sagacity; my home became their but never before had I been confronted with a ing which stood upright yet did not look human. a bear cub, I hope, General?"

only a poor, beaten, hungry, dirty, little Navajo ile is little more than a baby—she is not six old—and she has been a martyr. Capt. K. found a Mexican house in Cubero. You will see that s been shamefully abused, and she so much needs n and care; will you accept her, Madame?"

General, I cannot! I cannot! I could never r near my baby; I would be in deadly fear every Bring me all the dogs; all of anything but —please don't ask it."

general stooped over the motionless rags at his d, without a word, unwound filth after filth of nd fur, then taking the tiny brown hand he led f-naked child to me. Her face was seamed and and old, and across one cheek a cruel red scar under the grime. The chill wind bit through ters and the little body trembled. My heart reit could not withstand that mute signal of disand opening the heavy outer door, I motioned to take her to fire and warmth. Her fierce, yes lit up at the sight of the glowing piñon and med to unfold before its genial sparkle, like a wildwoods thing.

s no easy matter, that struggle within me, to e of the dreaded, hated Navajoes into my home, yielded unconditionally when the commandante to leave me, quietly saying: "I feel that we are the right thing to hold this poor, little creature far as the captain could learn she was picked battlefield in San Mateo Cañon, where she lay, k cut open, her hands dabbling in her mother's She was about 4 years old and was passed from hand until the Cubero people bought her from a ing band of Apaches. She has suffered horribly pity of it all is that there would be no one to her at the Bosque."

ut another word he turned and left me. As the osed behind him I fancied that a look of terror pleasantness flitted over the wrinkled, little face. one sound came from the close-shut lips; neither for many days thereafter. I held out my hand, drank away from me and grabbed her rag of to wrap it around her, as if to shield her body coming blow. How my mother heart bled for howling before her, I put my arms around her ed to draw her to me. Fiercely she squirmed out ack, and I realized that I had to win her by deif she was ever to be won at all—and that her d to be lulled by material acts that would appeal enses and not to her sensibilities.

ing the door leading to the kitchen, I called to my white-haired, old, negro cook—who had been ough for President Polk, sah"—and Juana, his dusky wife, to come to me. I did not dare leave the wild, scared thing alone, and I could not take her to them—the absurdity of my position made me laugh, distressed though I was, by this most unwelcome increase in my household. "Bring milk and bread, bring anything a 6-year-old little Injun can eat—and hurry."

John came running, his face awry with disgust.

"Anothah dawg ? reckons!"

But when he saw the witch-like creature standing, almost in the fireplace, he gave one howl and backed into the kitchen. "You go in thah if yo' wants to, Juana, but fore Gawd, the devil's in thah! I reckons the gen'l done brought 'im in."

Juana came, and her nose went high in the air, but with the divine pity and maternal instinct which marks the women of her race, she approached and held out food to the famished child. Fear held her to the spot, but her body shivered like a beaten dog's, and she drew back from the expected blow. Oh! it was agony to watch her, so utterly at our mercy, so brave and yet so fearful. By degrees we succeeded in having her taste the milk, then—suddenly darting out her hand, for all the world as a cat seizing its prey—she grabbed milk and bread and ate with furtive but voracious ferocity.

And then she curled in the ashes and slept. Hours went by and still she slept.

We held a council, the staff and I, and it was decided that a full stomach and rest were more than cleanliness, that her name should be Marie and that she was the general's ward, but that she should remain with me until change of post.

Bathing Marie was very much like the same operation with a muscular and irresponsible puppy, quiet one moment, floundering the next. But she never viciously resisted anything, nor did she ever utter one sound. Indeed we thought she must be dumb, and were sure she was but half-witted. Small wonder had she been, for the wasted baby body was a mass of welts and scars and half-healed sores. Swift and sure and severe was the punishment that the commandante dealt out to the people of Cubero for their illegal act in holding an Indian as a slave, and the inhumanity they permitted. By hiding her, the whole village had violated a well-known order that all captives were to be turned in at headquarters, or their whereabouts reported to the district commander. She, and many others, both children and adults, had been held in peonage, and frightful were the tortures often inflicted in retaliation for the hideous death of some kinsman at the hands of Navajo or Apache—the captor made no distinction between Indians—and the one in slavery acted as a vicarious atonement for any and all "Blanket Devils."

Dressed, fed and left to sleep again, the little Marie passed her days. She never noticed the handsome babe of the household, and the whole family was ignored. At first the staff tried the usual tactics which, as a rule, reach the approval of little folks, but our small sphynx paid no heed, and she was gradually eliminated from the interest of the officers.

Of Juana, she evidently stood in deadly fear, and John seemed to freeze her blood—so wild and hunted the look that came into her eyes whenever she saw him.

One never-to-be-forgotten day one of the garrison children brought into the quarters a most bedraggled and disreputable-looking doll and, when going away, forgot it. The outer door was scarcely closed after the little lady than I turned to pick up "Arethusa" and put her in a safe place, knowing her to be the idol of the tiny maid's heart and the particular aversion of the general's red setter, "Major." I heard a low, guttural, but not unmusical chanting; I stopped to listen, and located the sound in the room I had but just left. No one was in it when I had left it, but the song—if song it could be called—was certainly from a human voice, and in the room. It was weird and mournful and uncanny; it made my flesh creep. Quietly I went to the office door and motioned to my husband to come. We opened the door and looked in upon a picture that has never faded from my memory in the forty-odd years which have gone by since then. By the smoldering wood fire, close-crouched on the hearthstone, her head bent low, her arms wrapped about something, was Marie. As we entered, she looked up, her lips parted in a dazzling smile—the very first in all those weeks—and the eyes, those somber, lurid eyes that had never responded to the gentleness and care which had surrounded her—were soft and childlike, and oh! so radiant with adoration. We looked intently at the object in her arms, and, close-folded to her heart, was the tattered doll. My eyes were dimmed with tears, and my husband's voice had the suspicion of a tremolo as he dashed across the hall and called to Carleton to come and see the "resurrection of a mother and the birth of a human soul." The staff all came and looked, and little Marie beamed upon us as the Blessed Virgin surely smiled on the curious throng around the manger. Then, ignoring all we said, she would bend her elfin head and croon and rock and murmur soft, unintelligible endearments to the new-found treasure. When bedtime came, she submitted to her nightgown and scrubbing, with Arethusa fast grasped in her hands, and for an hour after she had been tucked in her bed we heard the strange caressing lullaby. It required an outlay of several pesos to induce the wee garrison maid to accept a lovely, new French doll from "The States" and relinquish her battered but cherished Arethusa, which no one had the heart to take from the Indian. With each day we marked the growth of human feeling in the child. She, finally, voluntarily put her hands on our baby Joe's red cheeks and said something in an ineffably tender voice. We grew to love her and to watch the unfolding of her virgin mind as intently as that of our babe, and heavy were our hearts when orders came to follow the fife and drum into the land of the Apache, which meant that Marie must again go to strangers. To take her would be a violation of the order which had punished the men of Cubero, and it was to "Old Fort Wingate," near that village, that my husband's troop was ordered. To send her to the horrors of the "Bosque Redondo" was not to be thought of, so there was but one harbor of safety for her—the home of the Sisters of Charity. Gladly they assumed her care, and we all felt that one little "Injun" would be sheltered and spared the sorrows that lay heavy on the unfortunate Navajoes.

There were but six of the sisters—six grand, heroic, little "black-cap" Sisters of Charity from the far-away mother house in Ohio. Through hardships and dangers they had come to the City of Holy Faith to open their doors to the sick and homeless. "As the shadow of a great rock in a weary land" was this community of noble women to us of the army, and the right hand of the good God were they to the suffering, the helpless, the orphan and the aged. That "low, green tent, whose curtains never outward swing" has closed forever behind almost all that pioneer band, but they won the crown of sainthood in their humble, exalted lives, and wherever they are, all is well with them. Through privations, hunger, sickness and homesickness they never faltered in duty nor in devotion.

To them I took the quiet, docile child, and many long years went by before I again stood under the low portal of "St. Vincent's" and hesitatingly asked if, by any chance, there was one of the sisters of the '60's still there. To my surprise and delight one there was who, after many years of absence, had again come to the old home. She came into the room, and others, passing by, smiled to see austere Sister Catherine hugging the strange visitor and laughing and crying and "talking as Irish as if she had just landed," said one of them. But when told who I was, I was no longer an outsider—no one will ever be an "outsider" to the sisters who shared the joys and sorrows of the days when New Mexico was "frontier."

We talked of all the past; all that we could crowd into the flying moments, and many a soft uttered prayer came from the trembling lips of the "religious" for those who were gone. Some lay in consecrated ground; some where an Indian's deathblow had felled them. From Texas to the Rosebud they lay, Sister of Charity and soldier.

"Of little Marie you ask? God rest her soul, 'tis long ago she died! But come and see what your 'little Injun' became!"

Wondering, I followed the sister into the parlor to a picture on the wall which at first glance seemed a water color of exquisite roses and passion flowers, but which was really wrought of silken threads.

"This is what Marie learned to do under the instructions of dear Sister Augustine—glory be her bed!" said Sister Catherine. "When you left her with us, she was that quiet we thought she would never make up with us. She would sit for hours holding that dirty, ragged doll, crooning that outlandish to the thing that it made my flesh creep with the hearing of it, and never a word to the sisters or the children. But she was the obedient little creature, and did whatever she was told—but she did it as if she was walking in her sleep. One day I sent her to Sister Augustine for some thread. Do you remember the beautiful embroidery Sister Augustine used to do? That day she was working on something shiny—satin, I think—with red roses on it, and she said she thought Marie was going crazy with the joy of her at the sight of the flowers. Well, after that the child just hung around Sister Augustine, and one day she took her a bit of cloth and laid it down in Sister's lap with her two big, black eyes all a-shine. And it was a wonder, it was a miracle, for out of short silk threads, picked up off the floor, and on an old piece of cotton rag Marie had made a rose as natural as if Sister 'Gustine herself had embroidered it.

"After that we gave her all the shiny and silken things she craved, and thought she would be quite satisfied. But no! she wanted to see real flowers, real roses—and you know that there wasn't a rose but the wild ones in all New Mexico in those days—so Mother Regina, back at the mother house, sent for her, and didn't she go back all by herself, that 15-year-old Indian girl who had never been out of Santa Fé since you brought her here in Gen. Carleton's time? She saw the flowers—the sisters said she seemed to care for nothing else, except Arethusa, the awful old doll which she would take with her, and we always humored the poor child. But when the winter came on, she grew weak and coughed, and her cheeks grew red and hollow. In the spring, mother sent out several sisters, and with them came Marie. But it was too late for even the beautiful air of Santa Fé to save her, and we watched her fading away like the roses she so loved. For another year she stayed with us, and her thin, little brown hands were busy every hour with her silken pictures, always flowers and always a rose or a passion flower. When the end came she was alone in her little room, and in her hands she held a half-finished blossom and the old doll on her lap. She was a saint if ever there was one, and we used to often speak of what Gen. Carleton told us: 'Sisters, she has been a martyr.' On her poor, wasted body were the scars of the tortures of her childhood, but she had a soul too brave to ever complain."

The setting sun threw a shaft of golden light into the heart of the passion flower, where it bloomed on the wall among Marie's roses, and through some long-closed door of memory I heard again the weird lullaby of my Indian maid.

OLIVE ENNIS HITE.

SWEATERS FOR DOGS.

"I spent the winter in St. Moritz," said a western girl. "In that white town, 6000 feet up among the Alps, everybody wears a sweater. Skating, ski-ing, coasting, if you are not clad in a white sweater your dress is incorrect.

"The prettiest, quaintest thing there is the way all the dogs wear sweaters, too. A sweater is just the thing for a dog. Fitting tight, leaving the legs free, outlining the graceful body, it is at once comfortable and becoming.

"And in St. Moritz all the dogs wear sweaters. Bulldogs, dachshunds, collies, fox terriers, each capers about in the white snow in a white sweater."

Some Leading Cartoons of the Day.



CLEVELAND PLAIN DEALER



I'M FEELING BETTER ALREADY.

TACOMA LEDGER



PITY THE RICH—ACCORDING TO MRS. HETTY GREEN.

WASHINGTON STAR

BEYOND DOUBT, A FAVORITE SON



Seems to take well with practically the entire family.

CLEVELAND



Willie Bryan.—There is only one favorite son in our house, and I am it.

SPOKESMAN-REVIEW

FOR GLOBE GIRDLING MOTORISTS



MILWAUKEE

Lure of the Desert.

HOW THE PROSPECTOR CAME BACK TO HIS OWN AGAIN.

By a Special Contributor.

around him the desert unrolled in the morning t, vast, silent, mysterious: vast, with the vast- of the sky; silent, with the silence of the ysterious, with a mystery no man has ever . He stretched out his arms and breathed ughts of the fresh, cool air. It filled his body w life and vigor, like strong wine. He was led by the vastness, nor the silence, nor the He reveled in it, lived in it, and was glad to it—and yet he did not know how glad he was. un had arisen, and the morning coolness was y to the awful heat of the day, and he must mountains by night at any cost, for there and e between was there water to be had. So he k to his camp by the spring, whose waters om between two huge boulders.

repared his simple meal of bacon and coffee, to his two traveling companions, one a sol- burro, the other a still more solemn-eyed The former he had purchased for the small 5, the latter he had found wandering about half-starved, and it had followed him about nderings ever since.

hree were great friends, more friendly than ver become to his beast in civilization; for the ried together day after day without seeing ing thing except the wild animals of the des- ountain. They knew hardship and suffering nd each bore it in his own way: the burro al- t, plodding, imperturbable; the cat with many and the man with cool self-reliance and judg-

e mouse-colored burro and the big black cat e of the thoughts and life and dreams of this unburnt master of theirs than ever did a of her husband or a girl of her sweetheart. d day out they listened to his talk of his past present, and what he hoped of the future. ey listened in silence, like Indian braves council fire, making no comment, yet always ntion.

s name was "Satan," the burro's "Patience," an's Robert Page, and the big, eight-inch iver at his side he called "Prudence."

Page had come from the East two years be- n in health, and with little money. He had h health, and was now looking for his for- years of prospecting in the deserts of Cali- straightened out his six feet of manhood, one could hardly realize him to be the same of humanity who had arrived there two years

over, he fed the scraps to Satan, and pack- t on the back of Patience, he filled his two the spring, and the journey began.

plodded: the man with his eyes ever alert signs; the burro, solemn and imperturb- with the swinging trot of its kind. But not made of the same tough fiber as the and soon he began to lag behind. At this, and helped the big cat to a seat on his own here Satan sat in perfect ease, occasionally e's ear with a playful paw. But after began to weary of the burden on his shoul- tan was transferred to the back of Patience, idged the added weight by a shake of the ade her long ears crack like a pistol shot.

y traveled all day, suffering from the great tion, and thirst, for the water gave out at 4 always the lure of gold kept up their cour-

k when they reached the spring at the foot nk. Page threw himself on the ground and long, gurgling draughts. Patience buried to the eyes in the cool liquid and seemed to the water, while Satan sought the far end of and lapped up the water in a more gentle- ner, keeping a distrustful eye on his two the while. He had never conquered his dislike of being near water, no matter how ran.

y had all drunk their fill, camp was made, cooked, and in no time Page was rolled in sleeping the sleep of exhaustion under the all of the mountain.

night he was awakened by Satan, who was his face, with claws inserted into his two th of whiskers, his back arched, and spit- and hatred at something in the darkness the little circle of light which still shone bers of the camp fire. Page's awakening that Indians were trying to scalp him.

e, you devil you!" he muttered, when he at it was Satan. "Let go my face, will you? pulling all my whiskers out, you bloomin' ills you, anyway?"

he could get the cat disentangled from his reached for his pistol, at the same time thing around him. Patience standing trem- the little fire, and Satan by his side still spit- at the darkness. All this told him that it eal he must deal with, probably a coyote.

on his side and searched the darkness with two eyes from the black void met his own, balls of fire. There was no light to shoot did not hesitate. Raising Prudence, he fired ing to aim, and as the report echoed mountainside, there came an awful scream with the echoes, that made Page have queer the region of his stomach, and that made his hair feel starchy. No coyote could have made that noise. Then a long, dark body shot into the air, high above him, a streak of white showing on its breast, and again Prudence roared out, and a streak of flame split the darkness. This time Page fired at the splotch of white, and the animal clawed the air in convulsive movements, struck against an overhanging ledge, hung for an instant in the void, then came tumbling down at Page's feet, bringing with it a shower of earth and stones.

Satan, who been watching all this paralyzed with fear, leaped to one side as the dark form came down almost on top of him, and with a frightened "meow!" sprang lightly to the equally-terrified Patience's back, where he clawed hair out of the little burro by the pawsful.

Page threw some wood on the fire and examined the animal, keeping a wary eye on it the while. It was a huge mountain lion, and stone dead, with a bullet hole between its eyes and one in the white spot on its breast. He dragged the body to one side, quieted the cat and burro, and throwing some more wood on the fire, rolled himself in his blankets again.

The next morning he arose, as usual, with the sun. He ate his breakfast and started into the mountains alone, with the intention of prospecting some leads he had seen there before and returning to camp in the evening. He swung his pick over his shoulder and started to ascend the mountain. On the first ledge above his camp he stopped and stared, speechless with amazement, at something on the ground.

It was the place where the mountain lion had struck the night before, and it had broken off the end of the ledge, revealing a vein of glittering yellow gold. With a cry of joy Page bent over to examine it. He picked up some loose particles and crumpled them between his fingers. Then, rising to his feet, he drove his pick deep into the ledge, sending the bright yellow particles flying in every direction. He bent excitedly over it again, his hands trembling nervously and his breath coming fast. As far as the pick had entered the gold still showed, and the vein grew perceptibly larger.

"It's the beginning of a good one," he cried exultantly to the mountains above him. Then he bent over the side of the ledge and scanned its base.

"If it holds out," he said aloud, "I ought to find it again down at the bottom;" and dragging his pick after him, he slid down and dug frantically at the base of the ledge, where it joined the mountain side. Soon he uncovered the vein again, still wider than at the top. He threw his pick, and his exultant cry echoed along the mountain side. At last the fortune was found, he told himself over and over again. Now he could go back to his old home and live like a white man. But even with the thought, his eyes unconsciously wandered to the great, yellow waste below him and lingered there almost lovingly.

All day he worked at his claim, staking it out, and getting specimens of the ore. And always as he worked his thoughts were of his old home and the girl who was waiting there for him. Yet often his eyes would wander to the beautiful scenery around him and he would breathe a sigh of regret.

. . . . . .

Three months after this, Robert Page stood on the platform of the little depot at Bismarck, bidding farewell to his old friend and partner, Jim Boadle. Jim was little and dried up, and had a complexion like the desert. Jim was now sole owner of Satan and Patience, as a present from Page, who was going back to his old home.

Page had $20,000 to his credit in a San Francisco bank, and more coming from the "Mountain Lion" Mine he had located.

"I don't envy you much," Jim was saying. "You'll go back there and get old and fat and—married. You'll look back on this life here and wish you could come back for a breath of the desert and mountains, and your wife won't let you. You'll want to prospect again, just for the pure love of the game, and your wife won't let you. You'll want some sow bosom for breakfast, and your wife will call you a heathen. But good luck to you, though I do hate to see you throw your life away like this."

"But I'll come back some time," Page protested, as his eyes roved hungrily over desert and mountain.

"No, you won't, not if you get married," said Jim, with a smile. "Your wife won't let you."

. . . . . .

It was six weeks after this that one day Jim Boadle, who happened to be again in Bismarck after supplies, saw Robert Page alight from the westbound passenger train, suitcase in hand and a broad smile on his face. Jim looked as though he saw a ghost when Page walked up to him with outstretched hand.

"But—but where's the wife?" Jim blurted out, looking over Page's shoulder as though trying to see another ghost.

"Where's Satan?" asked Page in return.

"Over there," said Jim, pointing a shaking finger at the cat, who was sitting on the depot platform regarding the station agent deftly rolling big trunks aboard the baggage car.

"Come here, you devil you!" called Page, and Satan, recognizing him, suitcase, store clothes and all, ran forward and sprang lightly to Page's shoulder, where he sat and affectionately tapped the ear nearest him with a soft paw, purring loudly the while.

"But your wife, where is she?" demanded Jim, still in some trepidation.

"Wife," repeated Page, with a sheepish grin. "Why, I wouldn't give Satan here for the best wife in the world. I'm not a marrying man, Jim."

"And you've come back to stay?" gasped Jim, seizing the other's hand.

"Sure," affirmed Page. "Did you think I could stay away from this country long? Oh, I love it all!" he cried passionately, as he scanned the scene about him.

"Did you turn her down?" asked Jim, still in some doubt as to the lady.

Page shook his head. "I'll tell you how it was," he said. "I went back there, and everything was changed for me. I lived there twenty-four years, then came here and lived for two, and the two years here knocked all the civilization out of me.

"The girl wasn't the same, either. We were both disappointed, I guess. She thought, somehow, I'd be the same, and I thought she'd be the same, but the two years had changed us both a lot. We didn't know each other when we met. I think when I left there she pitied me, and wasn't really in love. I was in love with her then, but not with her as she is now.

"There was another fellow, too, who was trying to monopolize her some, and one night at a big affair they were having, he and I tangled. It wasn't my fault, though, for I was only too willing that he should have her, but I wasn't feeling good that night. I had to wear a dress suit that almost cut me in two every time I bowed, and strangled me every time I turned my head. I use to wear these things when I was younger and more foolish, but it's a lost art with me now, and the quicker I get into a khaki suit again the better I'll like it.

"I don't remember how our little affair started, but he got to making insinuating remarks about me and mine, and of course I told him a few things myself. Then he asked me if I'd brought my mule with me—he'd seen some snapshots I sent the girl of me and the burro. I told him it was only natural, the interest he showed, as mules liked to know about each other, but that he would find mine on its native soil, where he ought to be; that mine had sense enough to keep its place.

"He slapped me in the face then, right there before every one. I forgot what was expected of me in a bunch like that—couldn't remember anything only that I was some mad myself. I reached for old Prudence, and Jim, I never felt so homesick in my life as I did when I didn't find the old gun at my side. I thought I must be dreaming at first, but he still stood there, looking like he was about to swell up and bust, and every one laughing at me. Right then I got hostile."

"But land sakes!" broke in Jim, excitedly, "didn't you hit him?"

"Sure I hit him," said Page confidently, "and I hit him some hard, too. He got up and made for me, and I hit him again. Then the whole bunch of white-fronted gents jumped me at once. They said, after it was all over, they just wanted to part us and keep peace in the house, but they went at it rather rough, and I couldn't see anything but red, so we all tangled, and I had the fight of my life. They told me, next day, it was the most disgraceful thing that ever happened in that town, but I thought right then that life might be endured if they had that kind of a time often; and if the girl still wanted me, I was surely bound to take her. It was a queer sight when it was over. There was paper collars and neckties all over the floor. Me and my hundred-dollar dress suit looked like a caricature of Happy Hooligan. It was a beautiful row, though, and when I invoiced after the deal I found I'd had a good time and a pair of black eyes. But the other guy didn't wake up for two hours.

"The next day the girl told me a few things and said I ought to know the way back to the place where I learned such rude ways. I told her I thought I knew a way to get there pretty quick; so we parted, and I came straight here.

"And say, Jim," Page finished, as he disentangled Satan's paw from his hair, "I guess she was right, too. Did you ever see such scenery as this? Did you ever breathe such pure air as this? Oh, I tell you this country is good enough for me, and a prospector's life is good enough for me, too. Me for California and the West all the time!"

"Sure," agreed Jim, with a grin.

"Suppose," said Page, "we go to San Francisco tomorrow for one real good time, then hit the trail again. I have plenty of money to stake us both for the rest of our days, I guess, and we'll prospect for the fun of it."

Their hands met in a grip that made both take a short breath. They turned down the one street of Bismarck, Jim telling what had happened since Page had left, Page listening eagerly to every word, while Satan walked solemnly behind.

HARRY CHESTER BEDWELL.

FAMOUS HORSE MARKET GONE.

The famous old horse market in the Boulevard de l'Hopital, in Paris, where Rosa Bonheur used to plod about in man's attire with pencil and sketch book, has ceased to exist. No one who loves horses will regret it, says the Vegetarian, for it represented the acme of equine discomfort.

The new horse market, in the Rue Brancion, which was inaugurated recently, is a model of its kind. It comprises stables and sheds sufficient to shelter 800 horses, more comfortable than most of the poor beasts which come to it have ever known.

It includes an abattoir, where horses that are injured or otherwise rendered unfit for service will be turned into butcher's meat. About 5000 horses are slaughtered for food in Paris every year, and the number is on the increase, so the need of a special abattoir, well organized and closely inspected, has long been felt.

The market and abattoir were built by a private company, which will turn the property over to the city at the end of seventy years.

TOBOGGAN ELOPEMENT.

An elopement by bob sleigh has occurred at Bienne, where a young Swiss, forbidden to visit his sweetheart's house, carried off the girl by an ingenious ruse.

The girl persuaded her parents to accompany her up the mountain route of Evilard to watch the tobogganing. Half-way up, shouts of warning were heard, a sleigh came tearing down, and every one ran to the side of the course. The girl alone stood still.

The lover and his friends, who were on the sleigh, slackened speed, caught the girl in their arms, and flashed down to the bottom of the run. There the lovers caught a train to Basle, where their marriage will take place immediately. The girl's parents are helpless, as she is of age.—[Geneva correspondence London Mail.

The Awakening of China.

RAILROAD BUILDING AND MANY OTHER IMPROVEMENTS.

By a Special Contributor.

China, old as all the hills,
Burdened with a thousand ills,
From a sleep of ages past,
Wakens to herself at last.

Where the coolie drags the plow
Railroads will go screaming now,
Where the wild mob swarms and fights,
Come clean streets and electric lights.
[From "Ballads of Old Canton," by Li Hung.]

The advance of the so-called "allied armies" on Peking, about a decade ago, marked the awakening of China. Then was the imperial government forced to realize that to preserve the territorial integrity of the empire, the Celestial Kingdom must emerge from the chrysalis in which, for centuries, it has been enveloped. China saw that to deliver herself from the encroachments of the foreigner she must adopt the civilization which renders the foreigner formidable to her; her vast territory must be brought together by railways; her army must be schooled in modern strategies, and last but not least, her people must become independent of foreign-made goods. To these achievements the imperial government and the governors of the various provinces have been bending their energies to a degree hardly realized outside the empire.

During the past ten years some marvelous developments have been planned in China, and many of them are now actually under way. So comprehensive and ambitious are some of these ventures that if they continue it should not be many decades before China enjoys as great railroad facilities, and possibly as great industrial facilities as Japan. The greatest developments in China seem to be, of course, the building of the railways, and undoubtedly the most significant feature as to the apparently assured character of these projects is the fact that the government itself has taken a hand in the financing. Indeed the loans so far arranged for railway construction are all guaranteed by the imperial government; they are also further secured by a mortgage of the particular railway for which they are issued. For these reasons Chinese railway loans are considered as among the best railway investments in the world, and foreign capital, ever timid and anxious for government security, has been generously pouring into old China to build railways.

Barring a war, there seems to be nothing which can prevent the extensive building of railways and the rapid and wonderful development of the empire. The amount of money actually raised and being expended for railway construction almost surpasses belief—that is, if the figures and statistics given out are any ways near the truth, and there seems less reason to doubt them than the similar statements issued in the United States. The interpreter to a Chinese government railway official gave the writer the following figures, which comprise some of the railway loans guaranteed by the government, but he said there were others for which he did not possess the statistics. The editor of an English newspaper published in Shanghai corroborated the figures given, stating, however, that they were not by any means completely inclusive. The total amount of government-guaranteed bonds in the estimate is $177,750,000 (gold,) made up as follows:

British 5 per cent. ($11,500,000) on the Peking-Shanghai-Kuan line; Belgian 5 per cent. ($22,500,000) on the Peking-Hankow line; Russian 5 per cent. ($8,000,000) on the Chengtin-Taiyuenfu line; Belgian 5 per cent. ($8,000,000) on the Kaifeng-Honanfu line; British 5 per cent. ($4,000,000) issued to the Peking syndicate, limited, on the Taickow-Chinghua line; British 5 per cent. ($16,250,000) on the Shanghai-Nanking line; British 5 per cent. ($107,500,000) on the Canton-Kowloon line. This last line, which will soon be finished, will place the immense manufacturing city of Canton in touch by rail with Kowloon, which is on the mainland, separated by a narrow strait from Hongkong, the greatest port in the world. Hongkong and Canton are already connected by many lines of river and freight boats.

All told, there is a known total of almost one hundred and eighty million dollars being spent and to be expended in railway construction in China. The traditional Chinese "squeeze," which is their term (translated, of course,) for graft, is absent from the undertakings. The imperial government is supervising the expenditure of the funds in a rigid manner. In fact, the Chinese seem mighty careful to make every dollar go as far as possible. A quaint circular I picked up in Canton indicates the care taken to prevent an improper diversion of the funds. The circular was issued by the President, a Chinese, of the government administration of the Yuet-Hau Railway Company, and thus it reads:

"All materials of whatever description purchased by this railway company are to be paid in full on net price strictly free of commissions or returns. This has been already notified in the local English and Chinese papers. Owing to rumors to the contrary being recently in circulation, the undersigned begs to repeat this for the information of the public that in the event of any employé of this railway company who may fraudulently ask the dealer to invoice any goods at an excessive price, or receive commissions, when once brought to light, he shall be heavily fined and severely dealt with. Any dealer transacting business with this railway company who facilitates any employé to commit such a fraud which amounts to a breach of faith, his name and the name of his firm shall be advertised in the paper and no more business shall be transacted with him and his firm by this railway company in the future."

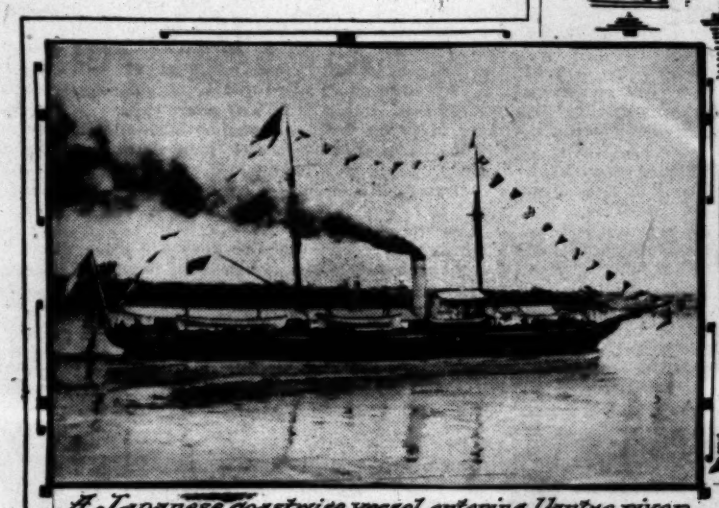
It is impracticable to enumerate all the railway projects in China. Dozens of them are under way, but their inclusion here would imbue an article with the flavor of a statistical year book. It is not alone due to the Peking government that the work is proceeding so rapidly, for while the government is in favor of railway building, it must be understood that, generally speaking, the system of government is not very cohesive and the governors of the provinces have pretty much their own way. But these native governors are usually very progressive men, and their influence with the Peking government converts these railway projects into realities. For instance, the Governor of Honan recently asked the Peking government for the construction of railway lines from Soyang to Tungquan on the borders of Shensi, and from Kaifeng to Chinan. The building of both these lines is very important, especially Honan, which is in touch with seven densely populated and very productive provinces. The proper Peking authorities were at once directed to report fully upon the matter, voluminous reports and surveys were accordingly made, and it is probable that soon the project will be really under way.

Foreign engineering concerns are profiting by the rapid railway building. Among them may be mentioned the Chinese Engineering and Mining Company of Tientsin, which, besides building railways, is engaging in coal mining and other enterprises. Last year the concern made a net profit of £191,047, which in American money is almost $950,000. To start its work the company issued over a million dollars' worth of bonds, so that at the present time it seems to be paying almost 100 per cent. annually upon the amount actually invested. To tell the truth, China, like most other oriental countries, needs foreign capital, foreign administration, and foreign skill. Yet, although they admit the necessity of foreign capital, the Chinese, like the Japanese, do not desire the employment of foreigners where their own people can do the work. There are thousands of Japanese in China teaching the Chinese youths the mechanical and scientific arts. And in Tokio, Japan, there are about six thousand Chinese boys attending Japanese institutions. In the Chinese army there are a number of Americans and two former lieutenants in the American army who held lonely posts in Mindanao, now command salaries of $5000 a year each as military instructors and high officers in the Chinese army. But though they are anxious to learn, the Chinese as a whole have not yet progressed to that point where they can safely leave constructive enterprises to their own people. Hundreds of enterprises promoted by wealthy Chinese fall to pieces at their own instability. However, this is not always the case. On the new Peking-Kalgen railway all the work is under direction of Taotai Chan, a Chinese civil engineer, educated in New York, and none but Chinese are employed on the construction. Under purely Chinese management work on this line has gone ahead more rapidly than on any other railway construction work in China. The whole line was almost completed two years in advance of the anticipated time. Soon one will be able to ride all the way out China from north to south and up to Siberia. In the case of the railway just mentioned the viceroy, Yuan Shih-Kai, is anxious to open the entire line for traffic as soon as possible with the view of extending it to the Mongolian capital of Urga and beyond, as well as the Siberian frontier. When in Tientsin the writer learned that a large quantity of additional railway materials ordered from France and the United States had arrived in that city and were in the hands of the government railway administration there.

Last year the writer traveled about [illegible] miles in China, besides stopping at most of the important treaty ports. While a trip of this extent is, of course, afford one an adequate idea of the country, which in climate and resources [illegible] closely resembles the United States than any other, it does give an excellent panorama of the development of China, since practically all modern progress is centered on in the treaty ports and along the line of railroads which are to connect many of them.



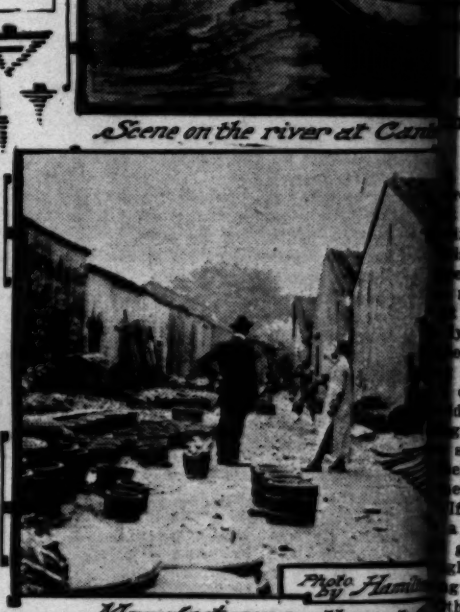
Scene on the river at Canton.



A Japanese coastwise vessel entering Yantze river.



Sikh on police duty.



Manufacturing pottery at C

Photo By Hamil

...ing action, can be obtained for $12, and with proper use should last a lifetime. No wooden balls should be tolerated.

Occidental seniors and freshmen will meet tomorrow in the girls' interclass basketball tournament for the championship of the college. The winners

Thursday the Los Angeles aspirants for the team will be tried out, and on Friday physical director Lowsley will review the Polytechnic gymnasts.

promoter is building an electric line out of Canton. This man is one Lim Dat, a successful Chinese merchant, who organized among his countrymen a $2,000,000 (gold) company to construct an electric trolley railway from Canton to San Wu, a distance of sixty miles. It is a Chinese proposition from start to finish. The presence in the company of any white man would forfeit the charter from the Chinese government. The route of the new line is a populous one, Canton having a population of at least 2,000,000, and some authorities give it 3,500,000, and San Wu 500,000. There are no serious topographical difficulties to be encountered in building the line, the water power will be obtained from the Quai Tong Shun Mountains, thirty miles from San Wu. This line will take the place of twenty-two huge passenger junks that take fourteen hours to go from Canton to San Wu.

If you want to see ocean ports where business moves with a briskness almost unparalleled, go to Shanghai, Canton, or Hongkong. Upon the wharves and waterways of these cities you will find perhaps the most heterogeneous, kaleidoscopic, and picturesque motley of ships, businesses, and merchandise to be seen anywhere in the world. Europe, Asia, Africa, the East Indies, Australia, South America, and the great United States are rubbing one another cheek by jowl in getting their share of the increasing trade which is coming from the gradual industrial expansion of China, most populous of empires.

To the south of China, and territorially a part of it, lies the little island upon which is situated Hongkong, a British possession and now the greatest shipping port in the world, even exceeding Liverpool. Not more than a mile or two from the mainland, it is ranked among the good harbors of the world, and here assemble vast fleets which receive innumerable invoices brought down from the interior on great river junks. At Shanghai, another busy port, the traveler finds himself at the mouth of the great yellow river of China, the Yangtse. Shanghai presents amazing activity. Modern factories belch forth their billowy clouds of smoke and soot; tugs innumerable roll upon the river, and huge freight carriers lie against the wharves.

HAMILTON WRIGHT.

FALLING FROM GREAT HEIGHTS.

THE SENSATION AS DESCRIBED BY ONE WHO HAS TRIED IT.

A German scientist, Prof. Albert Heim, who fell over a precipice in the Alps, but lived to tell the tale, makes out of it a very encouraging account to those with an inclination to high jumps and the like.

His fall was only seventy feet, yet that would be more than enough to satisfy a temperate person. He has narrated his sensations in minute detail.

At first, says the Gateway, he seemed to himself to be flying through the air. His fall really could have occupied only a few seconds, but his train of thought was long and full of interesting detail.

"I clearly saw," he says, "the possibility of my fate. I said to myself: 'The rocky wall from which I am now being hurled prevents my seeing what is at its base. The snow may be melted there, or there may be none; if there is any, my life may be saved. Otherwise death is inevitable.

"'If I am conscious on reaching the earth I have by me a bottle of aromatics and my alpenstock. I will instinctively grasp it, for it may serve me in good stead.' I thought, too, of removing my eyeglasses lest their splintering might cause injury.

"Other and gentler thoughts for those I was to leave behind came upon me. For myself I felt indifferent, caring really little whether I should be much injured or not; but from motives of consideration for others I felt impelled, as it were, to make light of the matter. I seemed to call aloud, 'I am not much hurt.'

"I recollected that in five days more I was to have delivered an inaugural discourse, and thought of the effect my death would cause to those near and dear to me. Anon, lying as it were, on the limit of a far distant horizon, appeared distinct and divers images and episodes in my past life. The whole mental picture stood out clear-cut and illumined by divine and mysterious light.

"All things seemed lovely and of good report. There were no misgivings, no anxieties, no sorrow, pain or fear.

"There were no sensations of contest or strife. All merged in feelings of genial good will and kindly feeling. Such feelings predominated over all and formed what was truly a unique and lovely picture.

"Gradually a heaven of glorious blue, flecked with cotton clouds of gossamer lightness, surrounded me. Within them I was wafted to and fro, borne up from below, painlessly and pleasantly, while a vast and moving landfield seemed to accompany me. Anon, the perception of objects, subjective thoughts, a medley of various things, seemed to circle in concentric mazes around as a common center.

"Then came a dull thud, which I heard very distinctly, but did not feel—and my fall was ended. At that instant a dark veil passed before me.

"I called aloud three or four times, 'I am not much hurt,' grasped my glasses, which lay near me, and rubbed my limbs to make sure they were not broken.

"Then I saw my companions slowly approaching. They told me a good half-hour had elapsed after my fall before I spoke.

"I had lost consciousness, and that explains the dark void. Later the power of thinking returned. I was conscious only so long as I was falling of the perception of beautiful images. At the moment of contact with earth they disappeared."

On another occasion Dr. Heim was injured in a carriage accident. He said that he distinctly heard and counted the bone fractures—seven in all—which he received. He quotes the evidence of an Italian who had a similar experience.

The Evil Monk.

THE STORY OF A CLIMB IN THE ALPS OF THE ENGADINES.

From Westminster Gazette.

EVEN now, at home in safe and placid England, the dreadful face of the Monk sometimes appears before my mind. And even now it exercises on my spirits a sobering, if no longer terrifying influence. For it brings with it an acute sense of all that is eternally cruel and irrevocable and malign in the natural forces of the world. There is something in the malignant grin upon his heavy, bearded lips, in the unwavering stare of his hollow eyes, in the immobility and silence of the white world around him, that is pitiless and contemptuous of poor human hope and effort.

The Monk, known also as the Capucine, a snow-clad mountain in the Bernina range of the Alps, in the Engadine, derives its name from the fact that its whole surface, from peak to base, facing the Roseg glacier, presents the shape and appearance of a gigantic human face, the features of which are presented full-front and are surmounted by a monk's cowl.

I shall never forget my first sight of the face of the Monk. It was on a clear and lovely July night—an Engadine summer night in all its crisp moonlit beauty. From the deep windows of the Kronenhof I was gazing up the Roseg Valley to the great amphitheater of mountains, so majestic in their distant snow-covered solitudes, their outlines clear-cut against a sky sparkling with stars.

Suddenly, amid that scene of marvelous beauty, a face sprang as it were into my field of vision—a face hideous, sardonic, devilish and cowled like a Christian monk. Often as I must have gazed in that direction, I had never grasped that likeness before. Never again did I fail to see in it the one outstanding, dominating feature of that side of the Bernina range.

I was a young climber then; it was, therefore, not unnatural that when, with Murray, I set out to climb the Piz Roseg—my first big snow mountain—the natural awe which such regions cannot fail to inspire was mingled in my imagination with the sense of the existence of a hidden force, impassively hostile and relentlessly cruel, which had to be fought against and overcome.

One o'clock on a starry night in August found us and our two guides descending by the aid of two candle lanterns the steep rocks leading from the Mortel hut to the Roseg glacier. Never shall I forget that first weird experience of traversing icefalls by candle light—the blackness of the crevasse, the eccentric movement of writhing shadows on the ice. Still less shall I forget the haunting sense of the evil presence of the Monk, faintly discernible on our right, whose domain we were invading. Then I remember that quite suddenly, behold! it was day, glorious and cloudless. We had wakened, as it were, in the very heart of a shining world of ice. This is one of the great moments of a climb. It is an experience reserved solely for those who climb. It is the thought of this particular divine moment even more than the triumph of the conquest of a peak which calls the climber back again and again to the mountains. Then, at length, we reached the first couloir. The blows of André's ice ax, the tinkle-tinkle of the falling chips of ice as they streamed down past our feet, now began, the remainder of us standing idly in the steps and advancing slowly one step higher whenever a fresh step had been cut in the steep slope of ice. Occasionally the pace would be hastened on a patch of hardened snow, in which steps could be simply kicked, but on the whole there was rather more hard ice than we had bargained for, and the waits after each step grew monotonously long.

During all this time our backs had been to the Monk, and only once, as we stood in the ice steps, had I turned with an effort to steal a glance in his direction. There was a sort of shuddering fascination in the sight. How truly brutal he looked! As we crept slowly up the steep slope, and as the floor of the glacier gradually receded in the depths beneath us, our progress seemed only a source of malignant mirth. It was as if something tragic about to take place must shortly be the occasion for an explosion of evil laughter. At length, after a rather difficult ice traverse at the top of the couloir, we found ourselves on the first plateau above the lower buttress of the mountain, and my first test was safely over. I felt triumphant; and here, as if in question, I turned once more to survey the haunting face. There it stood, grim and hideous; and yet surely there was some change! The villainous mouth seemed, somehow, to have lost something of its firmness. The face seemed, as it were, shrunken like that of a strong man after an illness. The cruel grin was there, but the coarse brutality of the lips seemed to be slightly softened away. The face was wicked still, but the power for evil in it seemed partly faded out of it like the light from the hollow sockets of his eyes. I could scarcely tear myself away, so absorbed was I in the subtle change which I beheld.

"Looks a bit chippy, the old boy, this morning," said Murray cheerily. "Come in, let's get to the next couloir."

And so off we started once more, taking a turn to the right which hid the Monk from view. A long, smooth snow slope now lay before us, leading straight up to the summit of the first or lower peak, and we set forward with eager steps. What now occupied my mind was the thought of that last arête—the narrow ridge, some hundred yards long, connecting the peak we were ascending with the higher peak beyond. At one time I had almost hoped it might not "go," and now, when at length we reached the summit of the first peak and saw what actually lay before us, my heart almost stood still. Never had I seen anything so stupendous, so awful! At no great distance in front of us there rose abruptly an exquisitely-shaped and somewhat slender summit. It was somewhat loftier than that on which we stood, and was joined to it by a long, sharp ridge, slightly jagged with rock. This ridge, after a level course which began some considerable distance beneath the summit of the peak which we had reached, curved sharply up the peak beyond, making a sharp dark line right up to the very summit. From this ridge there sloped away, with terrible steepness, on the left, tremendous fields of snow and ice, right down thousands of feet, on to the Tchierva Glacier and the base of the Bernina. On the right of the ridge the rock was a sheer precipice, bare of snow and showing a terrific chasm of naked stone. It was evident that only on the extreme edge of this ridge was any footing to be found. I looked at Murray, who smiled appreciatively. I, for my part, continued to gaze in silence at the terrific spectacle before me. There, then, was the last arête—the arête of which I had dreamed. How infinitely more imposing, more terrifying than anything I had imagined! Could I do it? The vile, derisive face of the Monk floated once more in a vision before my mind; and then, calling together all my forces, determined to meet his evil eye steadily and brave him, I turned to where he stood.

And, lo! what did I behold? Away, far beneath us, lay the dreadful Monk—a mere huddled heap of rock and snow. Where was the cruel grin, the animal mouth, with the suggestion of evil mirth? Where the fixed and terrible stare of the hollow eyes? Distorted out of all recognition, his features sprawled foolishly about his face. Even now methought I caught something of the glint of hatred, but of hatred foiled and helpless. The Monk had become ridiculous. It was as if a great weight had suddenly been lifted from my soul—as if a dark spell had been broken. The joy of action, the merriment which comes with danger faced and adequately encountered, filled my whole being. The blood hummed gaily in my ears. The immediate prospect of traversing that dizzy edge of ice and rock thrilled me like a passion. The Monk was beaten! I had conquered by simply pressing on!

"Come on, old chap," cried Murray. "Come and eat your grub at once. What do you think of the arête?"

"Lovely," said I. "We shall be at the top in half an hour." And we were.

JOHN SANDERSON.

THE SEA SHELL.

To my ear I held a sea shell,
Listened, listened, listened to it;
Heard the mazy, magic music
Winding, winding, winding through it,
  Fairy-like and wild.
Heard the mermaids' twining bugles
Calling, calling, calling quaintly;
Heard the ocean's far-off footsteps
Falling, falling, falling faintly—
  But I was a child.

To my ear I held a sea shell,
Listened, listened, listened to it;
Heard the jaded body's pulses
Beating, beating, beating through it,
  With a measured sway.
Heard the blood the veins encircling,
Heard the nerves vibrating quickly,
Heard this engine of a body
Throbbing, throbbing, throbbing sickly—
  I was old and gray.

Science? I have won a little.
Dipped into the lore of sages;
Knowledge? I have read a little
In that book of countless pages—
  Just a line or two.
Read—but lost the sea shell's music,
Lost the beauties there abiding,
Lost the phantasies and wonders
That, before my fancy gliding,
  As a child I knew.

—[William F. McCormack, in New York Sun.

KING EDWARD'S JEWELS.

A good many of the King's personal jewels are kept under lock and key in rooms to which no one except the responsible official has access. In other words, it is quite a mistake to suppose that His Majesty possesses a master key that will admit him to any part of his palaces at any time. The King has, of course, the right to command the attendance upon him of any member of the household, and to require him to unlock any door; but he does not borrow the key for the purpose of using it without the presence of the party most concerned, and no member of the royal family is permitted to encroach upon his prerogative in this respect. If, for example, Prince Edward of Wales were staying at Frogmore House, and had a friend as his guest, he could not borrow any keys for the purpose of showing him round the castle, but would have to go through the regular form, and in some instances could not gain admission without a written order from the official responsible.—[Modern Society.

VETO OVER QUEEN MAUD.

It is an unfortunate fact that Queen Maud of Norway finds Christiania very dull, and would rather spend the summer in England, enjoying the pleasures of the London season, Ascot, Goodwood, and finally Cowes. On this point, however, King Edward is firm. His view is that it will not do for his daughter to spend too much of her time in this country, and away from the one which she has been called to reign over. It might make her unpopular, and earn her the name of "the Englishwoman" in an uncomplimentary sense. The Norwegian dynasty is too new, too freshly-attached to the brand-new throne, to be able to risk becoming unpopular or being deemed unnecessary. That would probably lead to a republic at once. Therefore King Edward firmly vetoes his daughter's wish, and Queen Maud will not be seen here again till November.—[Modern Society.

He Stoops to Conquer.

PROF. MELGAR TAKES A FEW LESSONS IN LOVE-MAKING.

By a Special Contributor.

"I FEEL that you understand me, Mrs. Beaman," began Prof. Melgar, with an air of injured innocence, "and I would like to confess to you that I have entertained a most high regard for Miss Lucy. In short, I intended to ask her to be my wife."

"And nothing would have pleased me more," said Mrs. Beaman, sincerely.

"I am in a position now where it is fitting that I should have a household of my own; I have long looked forward to the time when it would be possible for me to have such a home, and, upon accepting a chair in Hill-top College and being welcomed into your pleasant home circle here, I was overjoyed to find that you had a daughter who answered, nearer than I had ever dared to hope, to my ideal of a wife. I have loved Lucy from the first; it was only through convention that I delayed to declare myself; I did not wish to appear hasty; I did not wish to commit myself without first ascertaining whether or not she reciprocated my affection. It seemed to me that she did not feel unkindly toward me, but how deceived I have been!"

"I'm sure she does not feel unkindly toward you."

"I do not claim to be able to fathom the feminine mind, but I had carefully considered this matter and had come to the conclusion that, in the event of our marriage, we would have every reason to expect full and true happiness. Science bore me out in this: Lucy is, as you know, of the sanguine temperament; I am her direct opposite, of the bilious temperament; she possesses many qualities that naturally attract me, and, knowing as we do, the conclusions of psychology, it is but natural that I should possess qualities that would attract her. I admit, Mrs. Beaman, with all the misery and disappointment it brings me, this matter is of great interest to me scientifically. Why this apparent contradiction of established principles? Either there is something wrong with the science or I am vastly mistaken in my premises. I assure you I will study this phenomenon with assiduity. It is my duty to throw any new light upon science that I may be able, even though the subject, by reason of its grievous personality, pains me. I shall——"

"Oh, Prof. Melgar, I feel toward you as a mother! I had set my heart on Lucy's marrying you! Prof. Beaman, too, I know would wish nothing better, but do not give up! Lucy will come to her senses yet. At heart I really think she loves you, but she is willful; she is frivolous; she has too much animal spirits—I can't understand where she got them! Surely she did not inherit them from Prof. Beaman or myself!"

"My dear Mrs. Beaman, I do not wish you to think that I object to her vivacity, to her exuberance of spirit! No, no! Those very qualities are what most attract me to her, and this is most logical since one of the bilious temperament is naturally magnetized by the attributes of the sanguine temperament. I adore her lightness of heart, her frivolity, even! We know, else science is wrong, that happiness in the conjugal relationship is dependent upon the complement of the temperaments. In all that is physical and mental, I feel that Lucy is my complement, yet—yet this cannot be after all, else she would not have become enamored of this young man, this freshman Woods who, as I have come to know him in my classroom, is inordinately stupid and singularly lacking in temperamental qualities that should attract Lucy. He is not even physically prepossessing, that I can see, and if he is entertaining, his entertainment must be of the clownish order such as would evoke heedless hilarity rather than intelligent merriment."

"Oh, professor, you are not jealous of this dunce?"

"Not at all! I am simply amazed at this contradiction of science. I cannot understand it, and—and I am chagrined to think that I should be placed in the same class with this stupid Woods."

"Lucy put you in the same class as Woods?"

"It is evident that she does; it is undeniable! Things equal to the same thing are equal to each other. Suppose Lucy is A, Woods B, and myself C; if B is the complement of A, and C is also the complement of A, then B and C are equal, are they not?"

"Not necessarily——"

"Figures can't lie, Mrs. Beaman."

"Prof. Melgar, don't you know that in love you must not figure? Positively you must not! A little common sense goes a great deal further in love than all the mathematics and philosophy in the world!"

"Perhaps, but is not this common sense? Isn't this reasonable? How could anything be more logical? If Lucy loves Woods and also loves me——"

"She can't love two at the same time!"

"That is just the point which perplexes me! Suppose she does, suppose that theoretically——"

"You are dealing with facts, professor, not theories. It may be possible that she does not love either of you! Never judge a woman entirely by her actions, for she often acts in direct opposition to her true feelings; then where is your logic? If you could read her mind you might be able to draw correct conclusions, but not otherwise."

"I don't mean to be hasty in my calculations, Mrs. Beaman; I may be on the wrong track; mistakes are made, but still, the fact is here, one of Lucy's temperament should not be attracted in the slightest degree by a Woods."

"Do you know that she is?"

"From the evidence I accept that as a premise. Would she welcome his attentions if she were not?"

"She may be trying to make you jealous."

"But why? What reason has she to wish to make me jealous?"

"Oh, how can I help you to understand? Can't you see that if she succeeds in arousing your jealousy it will prove that you love her?"

"What reason has she to doubt me?"

"Must I be brutally frank? Shall I tell you my opinion of the whole situation?"

"I earnestly entreat you to do so!"

"Lucy thinks you are too slow! She wishes to make you jealous to see if you are capable of genuine emotion! There!"

The young self-sufficient scholar winced. He cogitated a few moments in embarrassment, and then said bravely:

"I thank you. You may be right. I thank you. I will—I will try—nevertheless I love your daughter—I will—what shall I do?"

"Act as though nothing has happened; renew your attentions and don't be so serious; liven up and be a trifle romantic once in a while!"

"Romantic? How can I be romantic? I cannot be other than I am. It would not be right. If she does not love me as I am now, how could we expect to be happy together in the future? Be frank with me again, Mrs. Beaman, and tell me if you think I have made a mistake. Would Lucy be happy with me?"

"I think she would in spite of her present objections; if I did not firmly believe it, I would not hold out any encouragement to you; above all things I wish to see my daughter happy."

"You give me hope. I will try again, but I'm sure I would make a mess—that is, a ridiculous—bungle, do they say?—of it if I endeavored to be romantic, and, by the way, what would you call being a trifle romantic?"

"Prof. Melgar, have you ever given Lucy a single flower, a single ounce of candy? Have you ever taken her riding, or to the theater? You can't expect a girl to be enthusiastic on pokey old lectures that she has been used to all her life!"

"Ah, I see! How strange that I never thought of those things! To be sure a girl of Lucy's temperament demands lively pleasures, sweets and flowers and all that. I shall see that she is not deprived of her due hereafter, I assure you. And another thing, Mrs. Beaman, I have heard that women crave admiration; would you advise me to use flattery?"

"By no means! It takes an artist to handle flattery, but, professor, it might be well to be somewhat sentimental occasionally."

"Yes, yes; but how? In what way, for instance?"

"Suppose you tried to put your arm around her."

"Mrs. Beaman! surely you don't mean to advise me to take liberties with your daughter?"

"I do, in this instance. Lucy is no longer a school girl, and the very idea that you, you, Prof. Melgar, would dare such an intimacy would encourage her to think more favorably of you. Your case calls for desperate measures."

"How can I thank you enough for your counsel! I shall try to do all you advise, but—but why must such arts be restorted to? Why are they necessary to the condition of making love? There is no logical reason for these things when, by nature, two persons are fitted for each other."

"Well, if you persist in trying to reason it out, professor, I fear you won't get on very fast. Throw your logic to the winds and make love like a schoolboy! Make love like Woods, and you'll come out all right!"

"Thank you! I feel greatly encouraged; I shall act upon your suggestions at once."

A little later Prof. Melgar was busy for some minutes telephoning; then he retired to his study to think up appropriate trivialities that might be put to good use in his wooing.

It was while the family was at supper that evening that the doorbell rang and a boy entered, bearing two large, long boxes for Miss Lucy.

"Well, this is a surprise!" exclaimed Lucy as she proceeded to open the boxes eagerly. "Oh! oh! Roses! Aren't they perfectly beautiful!"

Professor Melgar's face was all alive with smiles.

"Oh, oh!" continued Lucy in ecstasy. "Who would have thought that Mr. Woods had sense enough for this—and only for a fraternity hop! He must have just received his remittance from home!"

Prof. Melgar blushed uncomfortably and fidgeted in his chair.

"Six dozen roses!" cried Lucy. "Woods sending me six dozen American Beauties for a dinky little Fraternity ball? I can't understand it! I really didn't expect any flowers—mother, did I mention that I was going to a dance tonight?"

"No, daughter, you certainly did not, and——"

"Miss Lucy," interrupted Prof. Melgar, rising confusedly, "Mr. Woods did not send you those flowers."

"Then who in the world did?" gasped Lucy, searching the faces of those present in amazement.

"I did," answered Prof. Melgar.

"You sent me six dozen roses?" Lucy's voice ascended into a whisper; she stopped short and gazed at the young professor in utter bewilderment.

"Is it so unusual for one to send flowers to a young lady whom one admires?" inquired the professor with assumed indifference.

"Lucy," said Mrs. Beaman in severe tones, "is it not customary to return thanks——"

"Mother, don't you suppose I know enough for that?" said Lucy, regaining her self-possession. "Really, Prof. Melgar, it is too awfully good of you for anything! Really——"

The doorbell sounded again.

"I will answer it," offered Prof. Melgar, and he disappeared into the hall. He returned bearing a large, oblong box which he graciously presented to Lucy. "This is also not from Woods," he remarked facetiously.

With determined calmness Lucy removed the cover of the box and gazed upon ten pounds of confectionery. What her feelings were can only be attested by her radiant blushes and astonished looks, for she was speechless.

"I thought you might fancy sweets," said Prof. Melgar.

"I'm sure Lucy does not deserve this extravagance," commented Mrs. Beaman, alarmed at the degree at which her advice was being acted upon.

"Indeed I do not, but it is splendid of you, professor; it is an inspiration!" cried Lucy, her tongue released at last.

"Thank you—I——"

"It is splendid of you! Perfectly splendid!"

"Don't mention it, Miss Lucy. It affords me the greatest pleasure to be able to please you—indeed, the spectacle of your joy, your genuine expression of nature, is most interesting. As much as I have studied the emotions—theoretically, that is—I must say that I am puzzled at your present outburst; it seems irrational. Great joy, as you know, is or ought to be the result of some vital good. Why such trifles as flowers and candy should call forth this exaltation is quite beyond my comprehension. I wonder if I have been in error as to the fundamental source of mirth. To be sure, the child delights in a new toy and a petty bauble is a cause for elation to the savage, but——"

"Prof. Melgar," opportunely interposed Mrs. Beaman, "won't you please go into the living-room and have Lucy play something lively on the piano?"

"Yes, yes, that would be delightful," acquiesced the professor. "You will play something sprightly, will you, Miss Lucy?" he added.

Lucy meekly led the way to the other room and seated herself at the piano. Conflicting emotions must have stirred her breast, for she alternated ragtime with Chopin; dance music with Wagner, and at times she fingered the keys meaninglessly, discordantly.

"Do you ever sing, professor?" she asked at length.

"Do I sing? I wonder if I do! I used to sing in my student days; I suppose I can sing now. We used to sing—what is it? let me see—oh, yes, remember—'The Bullfrog on the Bank'—play 'Bullfrog on the Bank,' please, Lucy."

The two were enthusiastically engaged in the mazy intricacies of "The Bullfrog on the Bank and the Bullfrog in the Pool," when the ringing of the doorbell interrupted the performance.

"There's that bell again! Oh, it must be Mr. Woods," said Lucy, as she rose to answer the summons.

"Woods, this inconvenient Woods," muttered the professor impatiently to himself.

In a few minutes Lucy reëntered the room and, breathing violently, said:

"There is the liveryman out there who says that I ordered a sleigh for tonight, and he has it outside."

"So I did. It quite slipped my mind. I thought perhaps you might enjoy a sleigh ride. Sleighing is fine, and the nights are so pleasant now—it is bound to be moonlight out——"

"But the dance——" Lucy cut herself short, and, actuated by a sudden impulse, said: "I'll go get my wraps on this minute!"

"Now I must be a trifle romantic, and sentimental; I must not forget—arm around her waist—her mother advised it. I might even venture to steal a kiss, perhaps," mused the professor during Lucy's absence from the room.

"Mother! Mother!" called Lucy, as she stood at the front door, ready to depart.

"Well, daughter?" responded Mrs. Beaman from the head of the stairs.

"Tell Mr. Woods, when he comes, that I've gone sleigh riding with Prof. Melgar!"

ARNOLD M. ANDER

JAPANESE WOMEN'S HAIR.

Our commercial attaché at Yokohama has just warded an interesting memorandum on the subject the Japanese export trade in human hair. From report it appears that the total export for the eleven months of 1907 was 195,000 pounds, of 115,000 pounds, valued at £5500, went to France pounds, worth £2600, to the United States of A and 26,000, worth £1600, to Hong Kong. Great B share was only 3578 pounds, worth £170, or less per cent. of the total. It will thus be seen that of the business is done from Kobe to France and ica. The hair is all black in color and rather co consists almost entirely of the combings of w the lower classes. It is collected during spring tumn all over the country, the best quality b tained from the women of Miyakejima in Izu, blessed with hair of extraordinary length, and sold to middlemen in Osaka and Tokio. These clean and sort it themselves, or sell it in bulk to merchants, who prepare it for the export market. first bought, the hair is in a dirty, tangled mass passed through combs, then washed and h sand so as to remove the grease which adhere after which it is again combed, sorted into differ ities according to length, and made up into bun the Tokio district, instead of being heated with is boiled in water with soda. This is said to r hair cleaner, and consequently lighter, so that th hama prices per pound appear dearer than th prices.—[London Daily Graphic.

THE MILLIONAIRE'S SPEECH.

The self-made millionaire who had endowed t had been invited to make the opening speech at commencement exercises. He had not often had of speaking before the public, and he was re make the most of it. He dragged his address tiresomely, repeating the same thought over Unable to stand it any longer, a couple of b rear of the room slipped out. A coachmas waiting outside asked them if the millionaire ished his speech.

"Gee! yes," replied the boys," "but he won' [Everybody's Magazine.

In the Ink Well.

STORY OF LUCANA AND THE MYSTERIOUS STRANGER.

By a Special Contributor.

LUCANA loitered along in the dark, chanting a hymn. She sang very softly, for no one but a very bold person would sing out loudly into the night like a mocking-bird, and this was a dark night. Later there would be the moon, but just now El Tintero seemed truly to merit its name. As Lucana slipped along she could see nothing but a faint lightness of the dusty summer road, and against the sky a hint of the far-away mountains.

El Tintero is said to have been named thus by a band of Franciscans who had the naming of the broadest valleys and the highest mountain peaks in the Southwest. One night they reached the summit of the mountain to the left of this valley too late for the sunset, and though the western sky was a glow of red, and the distant ocean a streak of gold, yet the valley lay a well of shadow under the mountain. So they called it El Tintero, which means "the ink well."

It is a great happiness to go through a beautiful familiar place in the dark. So Lucana loitered in the cool blackness, fresh with the pungent salt air from the ocean. In the darkness one may be another self, and walk slowly and think of nothing, and sing softly. Lucana in daylight, before the black eyes of the Mexican people of El Tintero, was quite another girl. Her black hair was wound in smooth braids about her head, and she carried her head high. Her skirt, trim about the waist, was so short that it showed a pair of small feet that had a way of stepping short and brisk. This way of stepping brisk made the lazy Juans and Josés and Diegos of El Tintero turn to stare. They laughed at her manner of scorn—all but Domingo, who scowled and thought of the days when Lucana was a mischievous imp and he a great unruly boy at the little schoolhouse on the hill. That was before she went away to the school of the Sisters, where she had learned useful and peasant things—to sweep the house and keep it neat, to sew the skirts and waists that fitted so neatly, to make wonderful spidery stitches in drawnwork, to play the music of the mass and the rosary on the organ. Besides, she had learned the air of scorn and the way of stepping so brisk, for in finding the pleasure of work and thrift she had come to have a great scorn of the aimless happiness of her own people. Only at night she might loiter and enjoy the beautiful laziness without feeling a part of the slothful laziness of El Tintero. An errand of thrift was her excuse for coming out, to buy eggs and bread at the store for the breakfast.

When she came out of the still dark into the strip of light that shone out of the store windows, Lucana dropped her loitering. There was a crowd in the store. The Americano proprietor had learned that there was likely to be more business from 7 till 9 in the evening than from 7 till 6 in the day. It was cool then for the men to stroll in and loaf about the counters. Because women were there at night the girls came and bartered over bits of coarse lace and gaudy ribbons. Also the gangs of patient cholos, who worked on the railroad construction all day, came in the evening to ask for letters from Mexico and to buy their food and clothing supplies. There was no friendship between the cholos and the inhabitants of El Tintero. The cholos worked patiently and minded their own business. The men of El Tintero scorned them for working, and lazily spent them the money which they drew on pay days.

Lucana passed the group of girls at the dry-goods counter with a careless nod or so, and went over to the grocery side.

The Americano, and Ramon and Mariano, who helped in the store, were all busy. Lucana, in the darkest corner, leaned against the counter and waited her turn. Rosinda Morales was flirting with Pedro, who had already his second wife. There was Ysabel with a pair of new white canvas shoes, but her stockings were black. Diego was singing, half-drunk. He would go to the door after a time and become quite drunk, then home to terrify Maria, his wife, who used to giggle and flirt with the dry-goods counter.

Lucana turned from the observation of these things to watch the group of cholos. There was one great, dwarf fellow, the biggest of all, whom Lucana had noticed often. Tonight he was leaning against the door case. The brim of his high-crowned hat hid his face in its shadow. Lucana had wondered many times about his eyes. There was a certain patience in the rest of his face, and a great strength. As Lucana watched he lifted his hat and laid it on the glass showcase over the cigars, while he drew out his bandana and wiped his head. Then he stood for a while with his head bare, under the glare of the gasoline light.

"His eyes tell," thought Lucana, "that he is waiting for something. And he fears that it may never come. He is waiting for some girl, maybe."

Just now Ramon suspended his weighing of beans and potatoes long enough to set "La Paloma" going on the phonograph. It was a power in holding the crowd, this phonograph, and its music easily swayed the impetuous Mexican souls into a mood which was likely to end in the purchase of trinkets in the cheap jewelry. The Americano had often congratulated himself on the buying of the lot of chewing gum which had brought with the phonograph.

The music that beat out through the metallic hum of the machine worked a spell over these people. In the shadow Lucana kept on watching the face of the biggest of the cholos. "No," she said at last, "he is not waiting for any girl. For now he has quite forgotten that for which he waits, and he is happy, listening to the music. If some girl were to come while he feels like that he might forget the other for always. I wonder——"

"Que quieres, Lucana?" demanded Ramon, and Lucana turned to ask for the eggs and bread.

At the same time came the turn of the big cholo with the Americano. He presented his pay check, took the money and put it carefully in a little wallet. Lucana, waiting while Ramon counted out the eggs, noticed the cholo's face. "Money helps him toward that for which he waits," she concluded astutely.

With the loaf of bread tucked under one arm and the sack of eggs in the other hand, Lucana stepped briskly out the store. As she passed out of the strip of light and began her loitering journey homeward, she heard the store screen squeak open and slap shut. Turning, she saw the big cholo pass through the strip of light. "But he thinks of no girl, now," reflected Lucana. "He is a cholo. He looks better than our men. I wonder——" but in the dark Lucana stumbled over something, something alive that grunted and whined. She sprang aside with a little scream of fright. The biggest of the cholos ran a few steps. He kicked the something, which caused it to whine some more, and to swear in guttural Spanish.

"Oh!" said Lucana, relieved, "old Diego drunk again."

The cholo walked along beside her. They said nothing at all until they came to the tumble-down adobe at the left of the road.

"Buenas noches," said Lucana.

"Buenas noches," he answered.

"And tomorrow he would not know me from Rosa or Rudecinda or Viola," thought Lucana, as she walked up the hard dirt path to the doorway.

The next evening Lucana went again to the store for butter and some bacon, and for the walk in the dark. When she started home she again heard the screen door, and turned to see the big cholo pass through the strip of light. Where she had stumbled over old Diego the night before, he overtook her, and walked along beside her until they came to her gate. The next day Lucana planned some things to say if that should happen another night. And in this way it happened that Lucana, who disdained the men of her own village, walked from the store with a cholo—through the dark nights and the starry ones and the moonlit ones, for nearly a month. Often in the daytime she laughed and thought: "It is a fine thing that Domingo is off with the sheep herders all this time. He would find out about it, and be a bother." Then she would fall to thinking that this cholo had a strange way of talking, and that she knew him no better now than on the night when she stumbled over Diego.

"Tomorrow I go back to Mexico," he said one night.

Lucana, because she was surprised, said nothing for a time. Then she laughed. "You will have much American money to turn into twice as much Mexican," she said. "It was that for which you waited, that you would go back to Mexico a rich man."

"I am not a cholo," said the biggest of the cholos.

The vision of a prince in disguise flashed through Lucana's brain.

"I am an Indian"—the vision faded. "A Yaqui Indian."

Lucana shuddered and said nothing.

"I came here to work for money to buy guns. Tomorrow I go back!" he finished.

"There was an American newspaper wrapped about some clothes that the Señora Lewis sent for my mother to wash, only today. I read in it about some Yaquis who were captured and shot by the Mexican government."

"Yes," said the man impassively

"Don't go," pleaded Lucana suddenly. "It is a dreadful thing to die like that."

"I shall not die like that!" said the Yaqui. "I had some more money beside enough for the guns. I bought this for you. I am sorry that I must think always about guns instead of about girls," and the Yaqui laughed a bit unsteadily.

Lucana took the little package stupidly. "Buenas noches," she said, beside her own gate.

"Buenas noches," answered the Yaqui.

As she went up the path, Lucana heard his heavy shoes crunch through the gravel that had been put on to fill a hollow in the road. Then his footsteps were lost to sound in the dust beyond.

"I did not thank him for the gift," reflected Lucana, aghast. "I did not even say, 'God go with you.'"

In the house her mother and the smaller children were in bed. Her father and the big boys had not come home. Lucana unwrapped the tissue paper from that which she held in her hand. It was a brooch, gold and diamonds in the eyes of El Tintero. He had bought it at the store. "And I did not say my thanks!" gasped Lucana. "I will write a note and send it with Niño in the morning before the train comes through."

The next night Lucana walked again to the store, very slowly. When she came to the strip of light she stepped more briskly than ever, and held her little head more firmly than ever. Among the loafers was Domingo, back from the sheep shearing, and he watched every motion that Lucana made, from the moment she entered the store. When she had gone a little way in the darkness, going home, she heard the screen squeak open, but looking back, she saw Domingo step out. The screen slapped shut. Lucana held her head high and walked fast in the darkness. Some distance beyond the place where she had stumbled over Diego, Domingo overtook her.

"Lucana," he began.

Lucana stopped short. "Cochinillo!" she commanded—she had called him "Pig" in the days when he teased her at the little school. She said it laughingly now, with her feet glued together and her nose in the air. "Cochinillo, go back to the store for the half of an hour. Then you may come to my house and bring your guitar."

Domingo, the Pig, turned back to the store, and Lucana knew that he would do as she said. She slipped along wearily. "Gone with the guns," she said. "Oh, well, El Tintero is pleasant enough in the daytime." Lucana walked faster—some places seemed very dark. Then she started and ran swiftly till she reached the door of the adobe.

Lucana went into the bedroom where already the smaller children were asleep. Standing before the old mirror, she made her waist very neat, and fastened a pink bow at her throat with the brooch of gold and diamonds. Then she made her smooth, dark skin quite white with face powder, and added a touch of rouge high up on the cheeks, although she had learned at the school of the sisters not to do that.

She went into the kitchen. Her mother, fat and wrinkled and untidy, sat napping over the dying fire in the cookstove. "Domingo is coming to play on his guitar," said Lucana. Her mother nodded a sleepy and careless approval. Then footsteps sounded on the path. As Lucana opened the door, the light from the little glass lamp streamed bravely out into the dark. There stood Domingo, the Cochinillo, with his guitar tucked cavalierly under one arm. Back of him Lucana caught a glimpse of the thick darkness. Some one was passing by. The footsteps crunched in the gravel of the filled-in place and were lost in the dust of the road beyond. Lucana graciously bowed Domingo into the tiny parlor and shut the door, so that the only light which shone out into the black of the night was that which filtered through the leaves of the rose vine over the window.

Lucana, as the old record in the church shows, married Domingo. She managed him so that he was more diligent and thrifty than the other men of El Tintero. Often he laughed at her for being afraid of the dark, and then laughed harder when she asserted that she was not afraid of it, but did not like it.

JOSEPH CHANDLER.

THE HENRY HUDSON BRIDGE.

GREATEST ARCH OF CONCRETE OR STONE TO CROSS SPUYTEN DUYVIL CREEK.

[New York Sun:] There is not in the world a bridge span in either stone or concrete which approaches the dimensions of the proposed Henry Hudson memorial bridge to cross Spuyten Duyvil Creek.

The central span of that structure is to be 703 feet in the clear. In steel there already exists a longer arch, that of the upper Niagara span, which measures 840 feet. The design of the Hell Gate bridge calls for a thousand-foot arch of steel.

But in concrete there is nothing like the big span which is to link Manhattan to the mainland. The Engineering News declares that the largest completed concrete arch is that of the Grunwald Bridge over the Isar, at Munich. It is only 230 feet wide.

The Walnut Lane concrete arch bridge, now being built, has a slightly longer span, 233 feet between faces of abutments. These spans become insignificant, even trivial, when compared with that now proposed for the Hudson Memorial Bridge.

A better idea of the boldness of the proposal is had from a comparison with the general field of masonry arch construction, since the problems of design and erection for arches of stone and concrete are in a measure the same. The Cabin John arch of the Washington aqueduct, 220 feet in span, built about half a century ago, was for a long time looked upon as an exceptional achievement, being the largest stone arch in the world.

Only in the last eight years has it been exceeded, and there are now three larger spans in stone, beside the 230-foot concrete arch at Grunwald—Adda, 230 feet; Luxemburg, 278 feet, and Plauen, 295 feet. In fifty years designers have ventured only one-third beyond the limits set by the Cabin John arch, and only in three cases have they found it necessary. Now in one leap the present limit is to be multiplied by two and a half.

The Henry Hudson arch carries a double deck. The upper or main deck is a highway floor, 80 feet wide between railings; it has a 50-foot roadway and two 15-foot sidewalks. The lower deck is to carry four tracks of a rapid transit railway, but as no such line is yet in prospect, the lower floor system is not to be put in place at first, but only the necessary connections provided for it.

The total length of the bridge, including the approaches, is 2840 feet. Its cost, excluding special ornamental features, is estimated at $3,800,000. About one-half of this is chargeable to the large arch and its superstructure.

A TAILOR TALKS.

"The average man has five pockets in his coat—two outside, two inside, and a ticket pocket," says a tailor. "There are, however, certain professions which render special pockets desirable.

"Most people know what a 'poacher's pocket' is, but how many have heard of a music pocket? Many professional singers have their overcoats fitted with such a receptacle. Usually they are placed in the back of the coat, just above the waist line, and will hold half a dozen pieces of music without crushing.

"Some detectives, too, have their business suits fitted with a handcuff pocket in the sleeve. The special advantage of this is that the manacles can be withdrawn unseen. When an obstreperous prisoner sees the officer's hand seeking a pocket, he knows what is coming, and acts accordingly. But with the special pocket the 'bracelets' are out and snapped on his wrists before he can resist.

"One of my customers makes a point of having his trousers lined with leather from the knee downward. Why? Because a dog once bit him severely in the calf, and he doesn't want it to happen twice."—[London Answers.

Red Cross of the Sea.

AN IMPRESSION OF A THRILLING LIFEBOAT RESCUE.

From London Express.

DURING a recent gale, whose record is writ large in havoc and the toll of human life, I found myself one of a considerable crowd of people congregated upon the Ramsgate pier head. We hugged the lee of the little harbor watch house, so as to get some shelter from the ceaseless showers of spray which burst in great steam-like volumes over the parapet of the pier.

The wind was pouring in a steady level rush of hurricane fury from out of the southwest. The olive-green seas, flickering ghastly against the leaden scud of the heavens as they curled into foam, chased one another in a rapid, roaring tumble from beyond the vague ridge of the murky horizon.

The air was charged with wet that stung the skin like a fusillade of darts, but whether this was rain, or "slish" from the whirling spray which veiled the ocean in a scurrying mist, it was impossible to say.

A vessel was ashore on the Goodwin Sands. The Gull lightship had fired several times, and the Ramsgate tug and lifeboat had gone out. This was some five hours earlier in the day, not long after dawn. I had watched them depart—a scene to set the pulse thrilling as they tramped out across the furious billows, amidst which they alternately vanished and reappeared, like the moon among gale-driven clouds.

Then they disappeared into the narrow horizon, and nobody ashore knew anything further—what the wreck was, whether any of her people had been drowned, whether the lifeboat would be able to get alongside of her in the boiling cauldron of surf which would be playing upon the Goodwins in such weather.

And so we were waiting to see.

I was talking to a bronze-cheeked, blue-eyed old longshoreman, who in quavering notes, which he pitched into an occasional falsetto as he sought to make himself audible above the gale, was telling me of some of his own experiences in the Ramsgate lifeboat.

Suddenly he broke away and peered hard into the palpitating seascape, folding his hands upon the bridge of his nose to protect his sight from the driving slish.

"Here they come" he piped, with a quick gesture of excitement, leveling a rheumatic arm and crooked forefinger directly seaward.

The little crowd fell into silent postures of intent staring. That old longshoreman must have had gimlet-like eyes, for nobody uttered a sound for fully a minute—and you may know from experience what sixty seconds of suspense really means.

Then we all seemed to see them at once, a pair of shadows fitfully emerging from out of the fleeting haze, one bigger than the other, a considerable distance apart, and both careering in wild capers upon the warring waters.

"The tug and lifeboat—well, thank heaven, they're safe anyhow!" exclaimed a burly young fisherman. "I allow as they've had a punishing they won't forget in a hurry."

"Anybody see whether the lifeboat has got a red flag up?" inquired another. There was no answer to this. In truth, the two objects were too vague to distinguish any details as yet. I asked what the red flag meant.

"Life saved," came the brief, significant reply.

The two smudges shaped themselves out of the storm grayness with considerable rapidity, for they were making a leading wind of the gale. First came the tug, a yellow-funnelled, paddle-wheeled vessel, pouring forth a low-whirling, sooty coil.

You got a very good idea of the anger of that run of sea by watching the antics of that laboring vessel. At one minute she would be poised with her forefoot sloping skyward, and white cascades sluicing from under her high, racing paddle wheels; then, amid a great fountain-like burst, she would swoop, diving into the creaming smother till nothing save her funnels, bridge, and mast was visible from the pier, and I regularly found myself catching my breath as I wondered whether she could possibly ever emerge again.

The lifeboat had sneered out on to the weather quarter of the tug. Her pale blue and white hull blending with the flickering crests of the surges would have been difficult of discernment were it not that the little craft was carrying a reefed foresail—a mere strip of dark red canvas, hoisted, I suppose, to steady her as she shot the quartering billows.

As for her, had I not known that she was self-righting, unsinkable, and therefore proof against the ravages of the sea, I could regularly have sworn that every plunge into the hollows was her last. Her evanishment was as complete as that of a dipchick diving for brit. Then came her buoyant upward flight, like a seagull skimming but the kiss of the yeast—a dizzy spectacle of coming and going to stand and watch.

The two vessels were within three-quarters of a mile of the east pier head when I caught sight of a little square of scarlet bunting, flaming from the reeling masthead of the lifeboat.

"There is the red flag!" I cried.

"She's got 'em then, poor chaps!" ejaculated the old longshoreman.

A new and strangely stirring significance came into the wild picture of those two little vessels with these words. They were returning triumphant from their mission of salvation. One needed not to be a sailor to understand that nothing short of that noble little craft, with her bulging air boxes and cork-jacketed crew, could have crossed the boiling surf of the Goodwins, and snatched away those shipwrecked sailors in the teeth of death.

The tug went swirling alongside the pier to take up her berth as the lifeboat let go the hawser.

"Have you got them all?" roared the harbor master as the lifeboat went driving by toward the landing steps.

"Every mother's son!" shouted the coxswain with a flourish of his arm.

And then we fell to cheering with one common irresistible impulse, which was just about expressed by the old longshoreman when he exclaimed, in a voice husky with emotion: "I always says 'Bless that there red flag!'"

HERBERT RUSSELL.

Told in the Night Watch.

STRANGE AND STARTLING STORY OF WALLY THE RUSSIAN.

By a Special Contributor.

HE was a Russian, of course, and a Finn. We signed him on as Vladmir Hjalmir, but we knew him as "Wally" and as hailing from "Wallywadstock." He was a tall man, with a flat face, the nose and lips thick and of the most pronounced Slav type, the chin and jaws covered by a black growth of hair as coarse as rope yarn. His eyes were shifty and bright, and he seldom spoke, maintaining a kind of somber dignity that was strangely not in keeping with his physical appearance.

The war had made us a bit careful about shipping either Russian or Japs, but we were short-handed, and "Wallywadstok" was a good place to get away from before the warm weather set in.

We ran to the southward, and managed to get well into the heat of the China Sea before the wind failed us.

"Wally" was in my watch, and as I held the chief mate's berth, I had a chance to see much of him.

In the quiet moonlit nights I allowed the watch to lie about the main deck and rest as they saw fit. They had plenty of work in the daytime, and the man on lookout was the only one that I saw kept awake.

"Wally" had a way of climbing upon the rail at the fore-rigging and sitting looking at the moon, with his legs hanging over the side. It was manifestly an improper position for a sailor on duty, but I never bothered him, save to try and find out something of his past. He had much of the anarchist about him, and his desire to leave Vladivostok at a time when most of his countrymen wished to remain and fight the Japs was a source of some speculation to us. I tried to win his confidence on several occasions and treated him as he had never been treated before aboard any ship, but my reward was only a great deference of manner, coupled with an alacrity at obeying orders. "Wally" would not discuss his countrymen or their affairs. He could speak English very well, and with only a slight accent, which showed that he was above the average Finn in intelligence and that he had traveled much in foreign vessels.

He was sitting in his favorite position one night when I happened forward.

"You don't mind, sir?" he asked, quietly, meaning my discipline concerning his seat.

"No, sit still," I answered. "But you'll get overboard, and if you do, I'll not stop for you."

"It is no matter, sir; you would waste time. Ah, what does it matter?" He spoke in a low tone, hardly above a whisper, and I leaned on the rail and looked over the moonlit ocean. "What does it matter when this little consciousness is over? It is nothing. I've gone out and come back and I might as well have stayed."

"There are easier ways than drowning," I remarked. "Then there are the sharks."

"I doubt it, sir, I doubt it," he answered. "I've seen hundreds go down, sir, hundreds and hundreds, in wriggling masses, yelling, screaming, cursing and all trying to stay up—for what?—yes, what? I was in the Petropavlovsk when she sank."

"You?" I said, and I looked at him. He was not joking. He was quiet for a minute, and then began again:

"Yes, sir. There were 600 of us in her when she sank, you remember. It took but a few minutes, and then the sea was just as smooth and quiet as before—a few minutes of struggling, crying, straining—just a madness of fear as her bottom opened under her and she went down like the great mass of iron she was. Did they know what sunk her? Did they? Not less than 100 of them knew it."

"Do you know?" I asked, abruptly, somewhat sharply, for he seemed so unnaturally garrulous that I began to wonder if he had stolen any of the rum in our stores.

"I was aboard, sir," he said.

"Who were picked up?" I asked, hoping to start him again.

"About seventy of us, sir. I was in the crew of the forward torpedo-room, below the water line. There was a big dark man in that crew, Janski—a powerful man—and he went down in her. He's down there now with the rest. But what difference does it all make—what difference does it make to all those who lie under this ocean?"

He spoke so low that I could hardly hear him. The creaking of a block and the soft wash of the sea alongside sounded loud in the still night.

"There's no blaming any one for certain things. It's the social conditions existing that cause so much of our troubles. We are taught to look up to the wealthy and superior class as higher beings of greater knowledge and education. We are taught to look down upon the drone in the same breath, and no one seems to see the paradox. We are all striving to reach the higher sphere of life, to walk in the higher social paths, to mingle with the class of people who do little or no work. The whole thing is so absurd that one cannot blame any one for anything. He's liable to get confused ideas.

"No one brought up under those social laws can ceive marriage between a man of the higher order a girl of the lower. But they are both human and all the human passions. To believe in any interp tion of the Christian religion is all the more absurd der the circumstances. How can one practice unse ness and self-sacrifice and at the same time practic most abject selfishness and cowardice? There were eral officers of high rank on that ship, and one was than usually selfish. I don't say he was bad. He brought up to believe we common people were fa removed from him than the galley cat is from us."

"That's your infernal monarchical governme said.

"Not at all. Not at all. You Americans reco class as much as we do. It's absurd to deny it. W try to rise to the class which does nothing. We all up to wealth and position. That's the reason I blame any one for social crimes. But that's the a big dark man was in the port torpedo-room. A who would not see as the rest. A man of the po powerful, young, and with a desperate purpose loved my sister, for she was beautiful. He poss the same feelings as the officer of higher life, only were not affected by the false and artificial tra He was not of the upper class, and recognized no but personal worth. That's the reason he went m disguised, and with a fixed and resolute mind."

"Do you mean you know the man who torpedoed ship?" I asked, in derision.

"Do I often talk, sir, to enjoy the music of my voice?" and he looked at me.

"Go on," I said.

"There's nothing more to tell. There's nothing me to tell, sir. You know we are governed or rule only by that intangible something that——"

He stopped and looked over the moonlit ocean. night was beautiful and the moon caused the trade clouds to cast shadows on the sea.

"Yes," said the sailor, "there's the restraining the consciousness; but when one has suffered muc either exhausts himself in the wild passion of pu indignation or becomes coldly fierce to visit the upon those who cause it. We are all a little bad, weaker—or maybe it is the stronger who suffer fo sins."

"Did you know it all the time?" I asked.

"No, I didn't recognize him until the firing began he made it plain to many of us that the ship was to her end. Stop him? Do you suppose you could a man who has studied and planned for ten years to send his foe to ——? Many of us recognized hi wondered at his being aboard that ship. Then h slowly back into the harbor, and he cried out to go on deck. I began to realize his meaning, and aft, climbing, struggling, gasping, knowing the what he said was true. He was an expert in ele and had invented one or two remarkable mach fled from a terror that was all-absorbing. It w cause of his staring bright eyes, flushed face and of peculiar triumph. It was the smile of a man lieves he has won. His joy was wild, unfeigned hysterical, and then I knew the end was near, and from him as from hell itself. I reached the up at last. The men were at their stations. The was over, and the poor fellows looked rail plunged among them as one demented. Then I l and looked about me for something to float o heart was thumping under my ribs, and my nerv strung as one has them when the lockstring of rifle is drawn taut and he waits the crash. Up a the deck I tore, until I could stand it no lo rushed to the taffrail. At that instance there w rific shock, a deafening concussion from below, ward I looked and saw a great column of wa alongside us. The battleship stopped and roll ily, while a dense cloud of yellow smoke and s veloped her. Then she began to list rapidly. M out hoarsely and rushed about. I picked up a wood which fell near me and I remember w where it came from. It seemed to be either th board or thwart of a cutter. Then I suddenly the paralyzing effect of the scene around me and over the stern as it rose higher and higher in t

"It was a long leap to the sea below. T through the air took my breath, and the s the surface knocked me insensible for a moment I was aware I must swim, and I arose to the gasping and struggling. My hand struck the wood I had leaped with, and I made my way that steel coffin just as it began to slip under and smoke poured from the openings, gun por lators and bull's-eyes. There was a low, deep, ing roar, and down she went, rising almost per lar and diving bow first to the bottom, carrying every one of the 600 men in her.

"A huge sea rushed into the tremendous v made. It sucked me into the swirling eddies, a of wood, rope and other floating things struck force, cutting me sorely. But I held to the wood and they picked me up with a few other and bleeding from that swirl of death."

He shook with a nervous trembling while and when he stopped his voice was so low I co hear him. Gazing over the ocean into the moon he sat there silent and thoughtful for an hour.

I leaned upon the rail and smoked.

Suddenly he turned to me.

"You've been very kind, sir," he said.

Then he swung his legs over the rail and deck.

The bells struck, and I went aft, meeting officer coming out to relieve me.

"It's almost too fine to turn in. I reckon and smoke awhile," I said.

T. JENKINS

[Copyright.]

Occidental seniors and freshmen will meet tomorrow in the girls' interclass basketball tournament for the cham-

Thursday the Los Angeles aspirants for the team will be tried out, and on Friday physical director Lowsley will

Good Short Stories.

BRIEF ANECDOTES GATHERED FROM VARIOUS SOURCES.

Compiled for The Times.

The Mercenary Willie.

CRAIG WADSWORTH, the best cotillion leader in America, admitted at a dinner in New York that men were colder and more mercenary than women.

"It is born in us," said Mr. Wadsworth sadly. "Even as children. When I was a boy," he said, "I had a little friend named Willie. Willie appeared one day with a fine apple.

"'I'll give you this apple,' he said to a little girl, 'for twenty kisses.'

"The little girl was amazed. That was not at all like Willie. Nevertheless she consented.

"'Shut your eyes,' said Willie. 'Sit down here and shut your eyes. And mind, if you open them, the bargain is off.'

"The little girl obeyed, and slowly, very slowly, the kisses began to fall upon her lips. One, two, three, four—a long pause—five, six—another long pause—seven—pause—eight, nine, ten—intolerable pause.

"'Oh, Willie, hurry!'

"'I'm not Willie.'

"The little girl opened her eyes in astonishment, and drew back her pretty mouth from the advancing lips of a strange boy, a very common, shabby sort of boy, whom she had never seen before.

"'Why, where's Willie?' she cried.

"'He's down the street,' was the reply, 'sellin' yer kisses for two apples apiece. Better shet yer eyes agin. The next three boys is terrible ugly.'"

* * *

Pshaw!

ONE of the consuls to Persia, during a recent visit home, said at a dinner in Chicago:

"The present Shah will never be the equal of his predecessor. What a character the late Shah was! He never opened his mouth without saying something worth repeating.

"Lady Drummond Wolfe once got permission to visit the Shah's harem. She took a friend with her, a Miss Blank, who was about to be married. The two Englishwomen wandered over the splendid palace, among the hundreds of beautiful young girls, and presently the Shah encountered them.

"'Come here,' he said to Miss Blank, in his crude French.

"She approached. He looked closely at her.

"'You are about to be married?' he said.

"'Yes, Your Highness.'

"'It's late!'"

* * *

Gave Himself Away.

APROPOS of the movement in New York toward the abolition of race-track gambling, Mrs. Jack J. Warren, the witty Vermont reformer, said the other day in Burlington:

"Race-track gamblers always claim that everything but the game is square, absolutely square. Cross-examine them very closely, though; look into all their methods; question them on every point, and usually, like Col. Toddy of Tin Can, they'll give themselves away.

"Col. Toddy of Tin Can was a whist sharp.

"'I once, and once only,' he said in the smoking-room, 'held all thirteen trumps dealt me.'

"'You, I suppose, were—er—the dealer?' some one said.

"The colonel turned purple.

"'No, sir,' he roared. 'No, sir, blast your impudence, I was not the dealer!'

"The other nodded calmly.

"'Then may I ask,' he said, 'what happened to the trump which the dealer turned up?'"

* * *

Story So-called.

JAMES CARROLL, the amateur lightweight boxing champion of San Francisco, said at the end of a recent men's boxing and fencing exhibition:

"Physical culture among women, women's growing strength and pluck, lend interest to marriage, change marriage's complexion.

"'How is poor Smithers gettin' on?' said one man to another.

"'Well,' said the other, 'Smithers is now almost recovered from the beatin' he gave his wife last Saturday night.'"

* * *

Great Smoker.

A PITTSBURGH millionaire said at a dinner:

"I lunched with Sir Thomas Lipton at the Ghezireh Palace in Cairo just before he set out for his tea plantation in Ceylon, where the ex-Empress Eugenie was to visit him.

"When the coffee and Tarragone came on, I opened my cigar case and offered Sir Thomas a beautiful aromatic cigarette fresh from the factory down the street.

"'No, thank you,' said he. 'I am, with one possible exception, the biggest smoker in the world, but I never smoke cigars nor cigarettes.'

"'What do you smoke?' said I.

"'Bacon,' he answered."

* * *

Not an Ideal Juror.

DURING the selection of the Thaw jurors, Martin W. Littleton, the brilliant defender of the young millionaire, told at luncheon a story about a juryman.

"It was in the far West," he said, "in the distant days before our western percentage of illiteracy had fallen to the lowest in the world.

"A juror had been selected in a murder trial, and they were about to swear him in, when the judge, to be on the safe side, bethought himself to say to the man:

"'I trust, sir, you fully understand the duties and responsibilities of a juror?'

"Straightening himself up to his full height, the man nodded calmly and replied:

"'I'm a plain chap, and I believe in being fair to all. I don't go by what the lawyers say, and I don't go by what the judge says; but I look carefully at the prisoner in the dock, and I say to myself: "He must have done something or he wouldn't be here;" so I bring 'em all in guilty.'"

* * *

The Story of Starlight.

AUGUST BELMONT, president of the Jockey Club, at a dinner in New York, said of racing:

"Racing is honestly conducted in the main. The stories that one hears about it are rather absurd. They are like the story of Starlight.

"Once there was a group of sportsmen who were all quite broke. They must, however, get in to the races. And one at a time they presented themselves at the paddock gate.

"'I am the owner of Starlight,' the first said. He was well-dressed and imposing. They believed and passed him in.

"'I am Starlight's trainer,' said the second. His red face and bluff manner bore out his story, and they admitted him.

"The third man, small and thin, next appeared.

"'Starlight's jockey,' he said shortly, and hurried through the gate.

"The fourth and last man of the group was very shabby indeed.

"'Well, who are you?' they said impatiently, when he presented himself.

"'I am Starlight,' was the meek reply.'"

* * *

No Reason at All.

JOSEPH RICHARDS, the Detroit jockey, complained on his return from Russia of the fall in jockeys' fees there.

"Of course they give you reasons for this fall," he said. "People always have their reasons, their more or less ridiculous reasons. It's like a Detroit fish man. Once a relative of mine went to this man to get some fish, and found that they were selling very high. She complained, and the man said:

"'Fish is dear, ma'am; oh, yes, very dear. You see, it's getting so scarce on account of all these here aquariums.'"

* * *

Getting Round It.

A CHICAGO physician said the other day of the late Dr. Nicholas Senn, the celebrated surgeon:

"I studied under Dr. Senn when he was professor of surgery at Rush Medical College. I remember how, one day, he asked me a question that I did not know, and, in order to hide my ignorance, I gave an ambiguous answer.

"Dr. Senn smiled.

"He said I reminded him of a schoolboy who, taking a written examination in history, came to the question:

"'Which was the greatest general, Caesar or Hannibal?'

"The boy answered this question as follows:

"'If we consider who Caesar and Hannibal were, and ask ourselves which of them was the greater, we must unhesitatingly answer in the affirmative.'"

* * *

A Hard Fall.

JACOB H. SCHIFF, on the way to Egypt on the Caronia, was criticising, in the smokeroom, the tenor singing of a young man who gave, all by himself, a little musicale every night after dinner.

"With a voice like that," said Mr. Schiff, "one is apt to meet with extraordinary experiences. I have a friend with a voice like that, a young broker. For his Christmas holidays my friend made a little tour of New England, visiting many quaint old houses, many picturesque churches.

"One Sunday he went to church in Salem or Gloucester or some such place, and lifted up his tenor voice in the hymns and responses with a fervor and force that made the congregation stare.

"Pleased with the attention he attracted, my friend threw back his head, puffed out his chest, and, abandoning the last vestige of restraint, sang with all his might and main. A high note was approaching. He collected his powers to meet it. They were staring now—well, he would give them something to stare for. What a glorious thing this congregational singing was. He must have more of it. Every Sunday, on his return to New York——

"A heavy hand fell on his shoulder. He turned with a start, and saw the sexton, an old, bent man, glowering at him.

"'Here, young feller, hold yer noise,' said the sexton, in a wheezy whisper audible all over the building. 'We pay people to do that here.'"

* * *

Two Legal Ones.

SENATOR GALLINGER, lunching in the Senate restaurant, said of a new and unsophisticated young office-seeker:

"He reminds me of a witness in a damage suit in Newport. This witness, a farm hand, when he was called to give his testimony, said excitedly and earnestly, as he took his place in the box:

"'Which side am I on?'"

Senator Aldrich smiled.

"An ignorant, uninformed chap he is," said he. "As ignorant and uninformed as a cross-examiner I once heard in Providence in a perjury case.

"This lawyer, with a terrible frown at a witness who had just been handed for cross-examination to him, said:

"'You say you made an examination of the premises. Tell us again, sir, and I warn you that you had better tell us carefully just what you found there.'

"The witness, not at all awed, said lightly:

"'Oh, nothing of any consequence. A beggarly account of empty boxes, as Shakespeare says.'

"The lawyer struck the table a crashing blow.

"'Never mind what Shakespeare says, sir,' he roared. 'He will be summoned and can testify for himself in due course if he knows anything about this case.'"

* * *

Nor Fire Nor Water.

SECRETARY A. M. DOWNES of New York's Department of Fire, related at a dinner a fire story.

"At the end of the first act of a drama," he said, "a man leaped hurriedly to his feet.

"'I heard an alarm of fire,' he said. 'I must go and see where it is.'

"His wife, whose hearing was less acute, made way for him in silence, and he disappeared.

"'It wasn't fire,' he said on his return.

"'Nor water either,' said his wife coldly."

* * *

A Realistic Painter.

THE late John Lambert, the Philadelphia artist whose blindness, brought on by the dazzling sunshine of a Spanish summer, caused his death through grief, was a portrait painter of rare talent.

"Lambert," said a member of the Philadelphia Club the other day, "was a realist. His portraits were true and unflattering. It annoyed him tremendously to be asked to make an ugly woman beautiful—it was the same thing, he used to say, as being asked to lie.

"A Spruce-street matron sat to Lambert once. At the end of the third sitting she professed to be quite satisfied with the progress of the work.

"'All but the mouth," she said. 'Please make it small and curved. I know it is a straight, long mouth really, just as you have drawn it, but in the portrait I want you, if you will, to make it very tiny. Will you?'

"'Certainly, madam,' said Lambert. 'I'll leave it out altogether if you wish.'"

* * *

Clearing the Way.

"THE late Edmund Clarence Stedman," said a Chicago publisher, "used to entertain his friends with amusing memories of country journalism. He once edited, you know, a little paper in Connecticut.

"At a dentists' banquet in New York, where he read an original poem, he told a story about an amateur Connecticut dentist, one of his oldest subscribers.

"This man's name was Jake. Jake was at work in a cornfield one day when a neighboring farmer came to him, holding his jaw.

"The farmer had the toothache, and to save a trip to Winsted and a dentist's fee, he wanted Jake to pull the aching tooth.

"Jake led him to the barn, seated him on a saw horse, and took from the harness-room a pair of very large, rusty pincers.

"'Here goes,' he said, and bracing himself, extracted a huge tooth.

"The farmer clapped his hand to his jaw. He pointed reproachfully to the large white tooth in the pincers.

"'Why, Jake,' he said, 'that's the wrong one.'

"'I know,' said Jake, bracing himself again; 'but now I can get at the other handier.'"

* * *

Observation Confirmed.

A ONE-ARMED man entered a restaurant at noon and seated himself next to a dapper little other-people's-business man. The latter at once noticed his neighbor's left sleeve hanging loose, and kept eyeing it in a how-did-it-happen sort of a way. The one-armed man paid no attention to him, but kept on eating with his one hand. Finally the inquisitive one could stand it no longer. He changed his position a little, cleared his throat, and said: "I beg pardon, sir, but I see you have lost an arm."

The one-armed man picked up his sleeve with his right hand and peered anxiously into it. "Bless my soul!" he exclaimed, looking up with great surprise. "I do believe you're right."—[Everybody's Magazine.

* * *

He Wanted Pie.

WILLIAM J. RYAN, president of the Supreme Council of Public Hackmen of New York, said the other day that the winter panic had reduced the hackmen's receipts considerably.

"We'll have to come down to English rates—12 cents a mile instead of 50 cents—if we have many more such panics," Mr. Ryan said. "Everybody felt the pinch. I overheard a tramp grumbling in a public square.

"'The trade ain't like it used to be,' he said. 'Here ten times running today I've asked for a bit o' bread, and what do they give me? Why, durn it, just a bit of bread.'"

A Mountaineer's Reply.

A NORTHERNER riding through the West Virginian mountains came up with a mountaineer leisurely driving a herd of pigs.

"Where are you driving the pigs to?" asked the rider.

"Out to pasture 'em a bit."

"What for?"

"To fatten 'em."

"Isn't it pretty slow work to fatten them on grass? Up where I come from we pen them up and feed them on corn. It saves a lot of time."

"Yaas, I s'pose so," drawled the mountaineer. "But, h——! what's time to a hawg?"—[Everybody's Magazine.

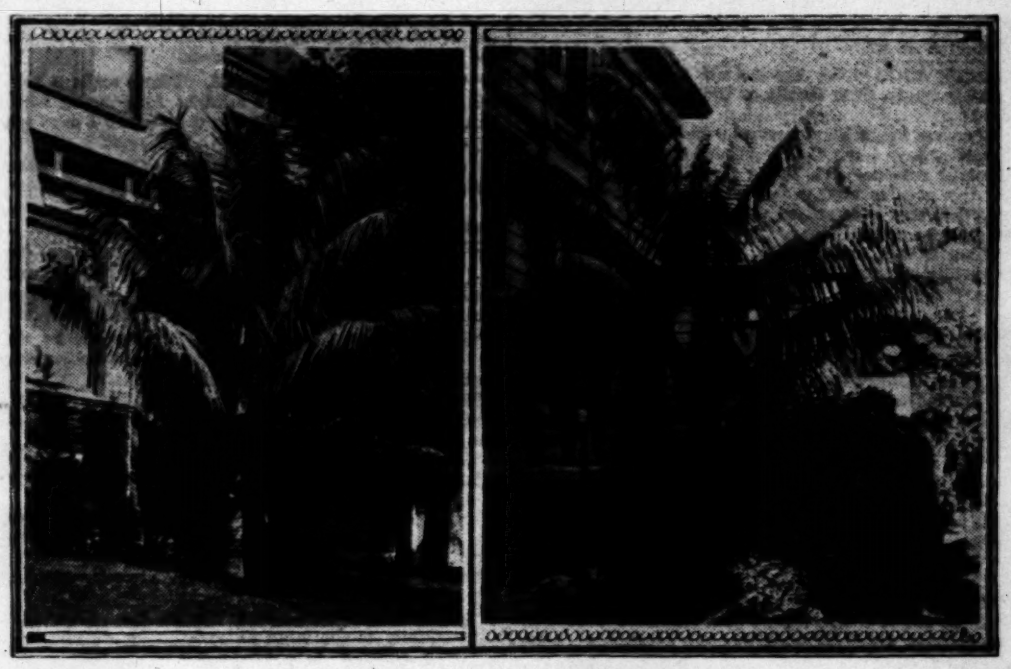
The House Beautiful—Its Flower Garden and Grounds.

A PLEASING ENTRANCE.

IT IS VERY ESSENTIAL TO A FEELING OF WELCOME.

By Ernest Braunton.

EMERSON said: "Give a boy address and you give him the mastery of palaces and fortunes; he has not the trouble of earning or owning them; they solicit him to enter and possess." A pleasing exterior is just as desirable in a home; there are entrances so kindly and homelike in appearance that you feel sure of a gracious reception within; they seem to invite you to enter and possess. If such a home is for sale, the bargain is half-closed when the expectant purchaser comes within sight and feels that "come right in" charm which is ever present about the portals of every well-planted home garden. A favor may be performed so grudgingly as to prevent any feeling of obligation, or it may be refused so courteously as to awaken more kindly feelings than if it had been ungraciously granted. One may pass by a garden without receiving a formal invitation to enter and yet feel more pleased and satisfied than he could through a visit to another where all time and material were his for the wishing. Some gardens are inviting, others repellant, in no whit less than is true of people. The applicant for a position desires above all else to make a favorable first impression; it is a good thought to bear in mind when building the home, and it is first



HOWEAS IN SUN AND IN SHADE.

the garden entrance and secondly the house entrance that will deliver the message of welcome or cold reception. Both will, of course, need proper support, but "well begun is half-done," and he who succeeds admirably at the fundamentals will not be found wanting with the incidentals. Aim at simplicity and comfort and you cannot go far astray but, as a ceiling beam at the entrance to the Glenwood Tavern records: "Ye canna be baith grand and comfortable."

In a stroll about Pasadena last Sunday a place was found having huge stone pillars at the entrance and from each of these up to the porch was built an uninterrupted stone wall; no divergent paths led into the front yard inviting you to enter and enjoy; evidently one would have to go through the house to get into the garden at all, and all of the latter in plain view was coldly conventional and cheerless; not a touch of color but greensward, skirted by a single straight path. No graceful festoons of vine hid the harsh, monotonous lines of a severe style of architecture, and altogether the premises gave one the impression of being a huge receiving vault; which no doubt, after a fashion, it was, for one would never expect to find health and good cheer within. Upon the writer's being asked by his companion what improvement could be made to strengthen the homelike charm of the place he suggested a chain across the entrance to the yard and an iron bulldog on the front porch. In fact, a cannon's muzzle thrust out the front door would not be inappropriate. This case is one of many hereabout where the delicate tracery of a vine and the dazzling scarlet of a geranium would work a truly wonderful transformation, and yet "some one calls it home."

Carnation Fertilization.

The American Carnation Society met in Washington the last week in January, and among the many valuable and interesting addresses was one by Dr. B. T. Galloway, chief of the United States Bureau of Plant Industry, on various experiments. The only point of interest to the rank and file of House Beautiful readers lies in his statements concerning feeding the plants for best results.

The speaker used a chart to illustrate his remarks upon the fertilizer experiments which the department had carried on. He said that this experiment had been planned to bring out, if possible, the fact that growers as a rule are too prone to count on the value of commercial fertilizers in crop production, and he said he believed the results of the experiment would show that there is no fertilizer so good, reliable and sure as well-decomposed organic manure—something which could be secured anywhere in the country. He said, however, that experiments of this kind to be conclusive, must be carried on for a number of years in various places. He cautioned the growers to go slow on commercial fertilizers and to put their faith and work into good composts.

The Philippine Lily.

For several years a few growers in Southern California have been experimenting with the Philippine lily, but it has not been altogether a success or up to expectations. It may be that we have not accorded it the proper treatment. W. S. Lyon, for many years in the nursery business in Los Angeles, formerly State forester of California and a frequent contributor to The Times Magazine, is now horticulturist for Uncle Sam in the Philippines, and has grown this lily in field and garden and studied it upon its native heath, and has none but good words for it.

"The catalogue descriptions of the Benguet lily (Lilium Philippensis) are in many cases misleading, and in view of the part it is likely to play in the cut-flower trade, some notes upon its habits and appearance, taken on the spot in its native wilds, as well as its behavior under cultivation during two years, will doubtless prove of general interest. The plant occurs on the Benguet plateau of Northern Luzon in a light yellow and rather impoverished clay, at an elevation of 4000 to 5000 feet and where during the growing season—June to November—a cool greenhouse temperature accompanied by much rain and humidity prevails.

"The bulbs begin to grow shortly after the rain monsoon sets in, and in August-September the hills become spectacular with the glory of countless white, fragrant flowers. The slender stem in the wild state is well supported by the surrounding grasses, but in cultivation requires staking. If staking and training are carefully upright, so strong is the stem that, unless exposed to high winds, the stake may be withdrawn when the plants are in bloom, and, notwithstanding the weight of three or four immense flowers, will not break down. One of the features that even the most glowing catalogue descriptions have failed to extol sufficiently is the charming grassy foliage that adorns the flowering stem quite to the peduncle. This, a feature in which L. Harrisii is weak, is one of the traits that will prove a formidable auxiliary in wresting from the Bermuda lily the supremacy it has so long enjoyed."

Brilliance of Poppies.

We grow few flowers that make a grander show during their short period of bloom than the annual poppies. They come, single and double, in a great variety of shades and colors, different heights, habits, foliage, etc., and all are good. Some sorts become so well established in California that each year they are self-grown and so always with us. If your space reserved for them is limited it will pay you well to give them a judicious thinning as best results never come from plants too thickly grown. Now is the season for planting.

Improved Freesias.

Freesias have always been an old garden favorite, not only for the ease with which they can be grown, but because of their exquisite fragrance, the strongest of all garden flowers yet offensive to none. The latest improvements consist in purity of color—an elaborate white, and much larger flowers than are produced in the strains generally grown. Those who have not tried them have but a faint idea of the advancement toward the ideal made by freesia growers in the past few years.

Nonpareil Floor Wax

Nonpareil Floor Cleaner

Special weighted polishing brushes.

Felt Brooms, Rubber Chair Tips, Furniture Rests, Etc.

The above articles will enable you to keep your polished floors in good condition with little labor. (Send for descriptive circular.

N. B.—We clean and wax floors at reasonable rates. Old Floors Made Like New.

Replace your carpets with our Hardwood Floors—$1.10 per yard and up.

Jno. A. Smith Floor Co.

619 South Olive Street.

Home F6629; Main 2668. Established 14 years.

California Silks

1000 Yards Black Silk At $1 a Yard

Manufactured here at Los Angeles, in the only Silk Works in California. Every yard full 36 inches width. Only a Dollar a Yard. Heavier grades, $1.35 and $1.75.

Silk Dress Goods in all fashionable colors, stripes, checks, plaids. Fresh from our own looms, sold direct to you. Save store profits. New patterns every week.

THIS WEEK ONLY—Special offer—New Japanese pattern in Copenhagen blue and golden brown. Beautiful fabric, wears as well as it looks. 36 inches wide; only $1.25 a yard.

Every lady invited to call and have a look. TOURISTS ESPECIALLY WELCOME. Mail orders filled. Send 10c for samples.

Los Angeles Silk Works

Salesroom Fifth Floor, 511 South Broadway



A Cawston Plume is the souvenir of California.

GO TO CAWSTON'S FOR Ostrich Feathers

Best in the World. Awarded Medals everywhere.

Producer's Prices.

If you cannot visit our store write for our Free Catalogue and buy by the mail. Satisfaction guaranteed.

CAWSTON OSTRICH FARM

City Store 224 West Third St.

BRADBURY BLOCK.

Visit the Cawston Farm, South Pasadena. Largest in California. Oldest in America.



Phones Main 221 Home Ex. 221

See us for gas and electric fixtures

Artistic Lighting

effects for library table at your original price.

An Exceptional Opportunity

to secure at a rare bargain Portable Lamps and Fixtures of newest patterns THIS ONLY. These are not shop worn goods, but high grade at practically cost price.

Z. L. Parmelee

718 S. Broadway

The Edison Phonograph

Sold on Easy Terms

Fiske Talking Machine Co.

327 WEST FOURTH

The City Beautiful—Its Avenues, Streets, Parks and Lakes.

ARBOR DAY.

ENTHUSIASM INSTEAD OF GOOD JUDGMENT TOO OFTEN PREVAILS.

ARBOR DAY is nearly a half-century old at present, and has been officially recognized just forty years, Nebraska giving it recognition in 1872. The celebration of this day has, upon the whole, been beneficial and in many cases a grand uplift from an educational standpoint. Even where the work has been poorly done and afterward wholly neglected (as has been the rule rather than the exception) the agitation in favor of tree planting, especially along streets, has not been without a wholesome effect. The greatest good from celebration of this day has come, however, from planting schoolgrounds, for these are under the eye of many for certain periods throughout the year, and therefore the labor has not always been a dead loss.

The American Forestry Association met in Cincinnati in 1882 and there first inaugurated Arbor Day planting of school grounds. At present the day is so celebrated, to some extent, in every State of our country, and many parts of Europe and elsewhere. Too much of the sentimental and altogether too little of the practical has everywhere marked the celebrations. Even in Los Angeles every Arbor Day programme has been open to serious and well-merited criticism from practical tree planters, and that of the current year is no exception to the rule. No doubt, however, much permanent good will be accomplished, and we must be thankful for slight gains. Self-constituted "committees" without any knowledge of trees or their requirements are generally at the head and front in every center of population, and ing nearest should watch over the planting and the planted.

Planting the Railways.

In the West we note a growing appreciation of the movement to beautify the steel highways, a movement now in popular favor and under full swing on the Atlantic Coast. Our local lines, both steam and electric, are each year giving the matter more time and attention. It is a highly contagious work, for it stimulates both towns and rural districts to clean up and plant streets and highways as well as to improve private places. We shall yet see the day when all railway embankments will be permanently planted with suitable shrubbery.

Oaks for Street Planting.

There is a growing appreciation of oaks for street planting throughout our own and foreign countries. In California, especially in the south, sentiment has moved us to plant live oaks, largely because they are becoming scarcer each year. When intelligently treated, they form ideal street trees, but large holes for them should be dug and plenty of water supplied for the first five years of their life. After that one would have little to fear. In a list of the best ten street trees, compiled by two men, one of whom traveled in Europe, the other in the United States and Canada, the oaks have the first six places. In our own State the cork oak will certainly prove more satisfactory in every way than our native live oak. In Europe a native deciduous species is largely used, known to us as the English oak (Quercus pedunculata) a tree somewhat grown in Southern California and for a deciduous tree is fairly satisfactory. Grown for a exclusion of justice. A noted statistician has proven that the percentage of fatalities in the United States is greater among railroad brakemen than it is in the ranks of our murderers. We have altogether too many fine legal points drawn in cases where a decided public nuisance is manifest and acknowledged by nine-tenths of the public. It may be true, as has been recorded these many years, that "law is founded on justice," but the superstructure has some mighty weak upper floors, and one of these might well be designated "the billboard story;" the "story of the billboard" is written on every landscape, to the shame of our lawmakers or courts, or both.



EUCALYPTUS IN HOLLENBECK PARK.

summer shade, it is very satisfactory in the garden, and is a handsome tree. Avenues of this tree are quite common throughout Central Europe, and the city of Hamburg, in Germany, has grown right into the ancient forest of this oak, so that many of these arboreal giants are now in the city proper. Oaks have been extensively planted of late years in Washington, Boston, and many of the larger eastern cities. The red oak (Q. rubra) holds first place, with the pin oak (Q. palustris) a close second. Neither grows well in Southern California, but both do better in the north end of the State. As both are deciduous and we are a land of evergreens, their absence disturbs us not.

White Elm for Streets.

Some of our settlers from nearly every State in the eastern half of our country wish to plant one or more streets that look like those "back home," and nearly all believe this may best be accomplished by using the American or white elm. The question often reaches us as to its requirements and behavior in this State. This tree prefers a deep, alluvial loam which is always moist, not far to water, and rich in plant food. In bottom lands where little alkali is present it may safely be planted and will make a very satisfactorily growth. If one has these conditions and desires a deciduous tree in a land of evergreens, the elm will come as near to the desired standard as any tree that could be grown.

East San Jose and Billboards.

The Superior Court of Santa Clara county has refused to issue an injunction restraining the police from removing obnoxious billboards. The opinion handed down says in part: "That which is offensive to the eyes or to public morals is a subject for police regulation the same as noisome odors or other nuisances. A man has no more right to flaunt a vulgar display on a billboard in the face of the public, than he would to offend the sense of smell by burning sulphur on the corners of the streets of the city." As to the legality of this opinion when the higher courts get through with it, we have some doubts, but as to the justice of it there is none whatsoever. It would seem that on all questions of law the hair-splitting becomes finer each generation until law has become a science to the total

CALIFORNIA SILK EXHIBIT

Open Daily 9 to 5

ADMISSION FREE

Very interesting and instructive. See the new silk reel imported from Japan, believed to be the only one of its kind in America.

SILK DRESS GOODS "Made in California"

On our own looms and sold direct to the consumer at factory prices. Beautiful art catalogue of the silk industry mailed free. Dress Silk samples 10c. Skein of Pure California Silk in the natural golden color just as it is reeled from the cocoon, 15c.

Curtis Silk Farms TRADE MARK

Room 30 (upstairs,) 228 Mercantile Place, Los Angeles, Cal.



Something New

An Eastman making a photo 2½x4¼ Inches $3.00

Or by mail $3.25, daylight loading Roll Films of 6 for 25c. Roll Films of 12 for 50c.

Kodak Supplies and Developing. Stationery and Magazines.

Munsey's Kodak Store

406 SOUTH BROADWAY

FIRE-PROOF STORAGE—(Concrete Building)

Moving Day

GET THE BIG GREEN VANS

"THEY KNOW HOW"

Experienced and careful men. Your most precious articles are safe in our care. Dust-proof rooms for household goods. U. S. Customs Bonded Warehouse. WE GUARANTEE SATISFACTION.

Los Angeles Warehouse Co.

316 Commercial St. Home F8727; Main 306

BEKINS

Fire-Proof Storage

1335 South Figueroa

Now open for business. *Reduced Rate Shippers* of household goods to and from the East and North.



Silk Floss Mattress

Guaranteed $9.50 now $7.25

Mattresses remade and feathers renovated.

BOSTON BEDDING CO., 544 SO. BROADWAY.

Talking Machines

For STAR, ZONOPHONE, VICTOR and EDISON Talking Machines and Records, go to EXTON'S MUSIC STORE, 331 S. Spring St., Los Angeles, Cal. SOLD ON EASY PAYMENTS.

The Thomas Flyer won its event

Buick

Call

Practical Poultry Culture in the Southwest.

DEVOTED TO THE INTERESTS OF STANDARD-BRED POULTRY AND THE PEOPLE WHO GROW IT.

OSTRICH INCUBATOR.

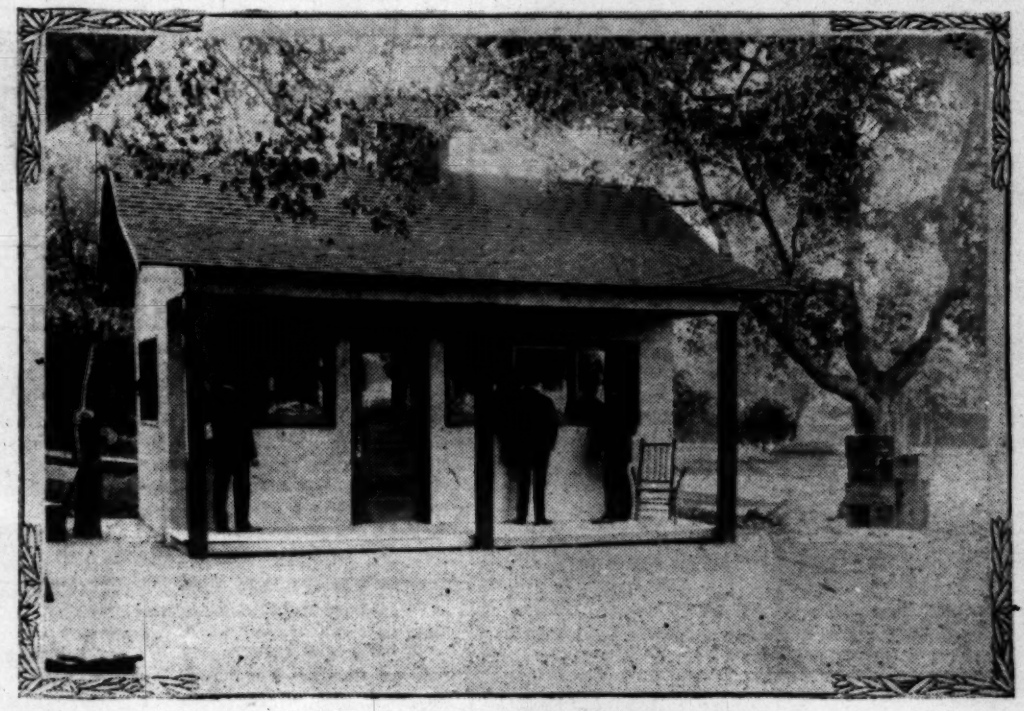
MODEL HOUSE OF CONCRETE AT SOUTH PASADENA FARM.

By Henry W. Kruckeberg.

NOTE.—Short articles of a practical nature are cordially solicited from breeders and fanciers, relating their experience with poultry, giving their successes as well as failures. The writer will be glad, in so far as lies in his power, to answer inquiries of public interest bearing on any phase of an enlightened poultry culture, such as feeding and management, disease and its prevention, market conditions, fancy points, etc. The co-operation of utility breeders and fanciers is cordially solicited, to the end that the best thought and practice in an enlightened poultry culture may find a healthy expression in these columns.

A Model Ostrich Incubator House.

ARTIFICIAL hatching has become so much of a pronounced success that its application is being extended quite a little beyond the incubation of chicken eggs. Turkey, duck and goose eggs are as regularly hatched in incubators and the young reared in brooders as those of the ordinary barnyard fowls. Possibly the most important acquisition to the wooden hen (certainly so in size) is the incubation of ostrich eggs, which has been successfully carried on by ostrich breeders in Southern California for the past few years, the most pronounced success having been attained by the South Pasadena Ostrich Farm. On the grounds of this establishment has been built a handsome incubator and brooder-house, with a capacity of about 100 ostrich eggs, and the brooder apartment capable of accommodating some fifty youngsters. The edifice is



INCUBATOR AND BROODER HOUSE, CAWSTON OSTRICH FARM.

built of concrete walls and floors and a wooden roof, this material affording a reasonable even temperature during all kinds of weather. Hatching is done every day in the year.

The period of incubation with ostrich eggs is forty days, fertility averaging about 65 per cent. The chicks are allowed to dry off in the incubator for twenty-four hours, much the same as with chickens. After that period they are transferred to the brooder and given a ration of fine-cut alfalfa, dry bone and fine-ground grit. If the weather is pleasant their duration is quite limited to the brooder-house, as they are given outside runs at once; during the winter and rainy season, however, they are confined to the brooder-house until the weather is more favorable. In about a fortnight the chicks are given sparingly a ration consisting of cracked corn and bran worked up into a mash, and are then allowed range over a field of alfalfa. At the expiration of about three months the young commence to shed their baby feathers, gradually putting on the adult plumage which constitutes such an important article of commerce. The ostrich is a long-lived bird, the average age being about sixty years. It reaches its full growth from four to five years, and its greatest commercial value from the ages of six to forty years.

Look Out for Head Lice.

No, it is not an old-fashioned idea, which has been discarded, that of greasing the heads of little chicks with lard or oil or vaseline. With a hen mother, one should grease every chick head, and the mother's head, but not till the chicks are hatched. If grease get to the eggs, it will kill the chicks in them, if in any quantity. No matter how neat one is in all the appointments of the chicken yard, this little head louse manages to get to little chicks from the mother, and bores down into the head of the chick for its living. When one sees a little chick droopy, standing about with eyes closed, instead of hustling, it is pretty sure to be the trouble—a louse is boring. Pick up the chick, and carefully rub a little lard or oil or vaseline on the top of the head. The thing will let go as soon as the grease gets to it, and one can often take it off with the finger nail. They cannot live in grease. Avoid an overdose, that would run into the eyes and nose. Coal oil has been recommended for the head treatment, and is probably all right, but is more likely to trouble the eyes. Many grease also under the bill. The chicks should all be greased three times, a week apart, and any time one is droopy. If an incubator chick gets droopy, one may find an isolated case of louse in the brooder, though of course without a mother hen there is small source for the trouble, and no greasing of incubator chicks' heads necessary.

About Coal Oil.

Much has been written and said against using coal oil as a remedy for throat trouble and roup, but the stuff has real value if properly used. The writer has grown black-breasted red game bantams. They take cold easily after a rain, or if out during a rain. They will never perch in a house unless obliged to do so, having wings snugly cut, and no outdoor perching places within reach. They will steal nests in most unexpected places and get caught in the rain, when they will surely take cold. Nothing will help a black-breasted red game bantam with a sudden cold more or quicker than a few drops of coal oil run down the throat from a spoon. Take hold of the lower part of the bill with the thum and finger, and pulling it out, a nice throat way to the crop will present itself, and the oil can quickly drop from a spoon and run over inflamed parts. The bird will breathe hard for a minute only, and be better in an hour. It is better to drop four drops than two. It is a good and simple remedy for any fowl with a cold, but it should not be spilled over the bird carelessly. To give it in the early stage of the cold is being humane, being a preventive of further suffering.

In cases of pip, or where there is a tiny worm in the throat, one dose of coal oil will kill the worm and it will digest. When a stag cock is cross and nervous, if given a dose carefully, he will probably pass a bunch of long round worms, and get promptly over his indisposition. The only trouble with giving coal oil lies in an overdose. It does not blister, as many think, unless bound tightly upon the outer surface of flesh for a long time.

Building Proper Perches.

It is distressing to note the number of chicken-houses built with perches ascending one over another like the rounds of a ladder or the gradual rise of steps. Perches of this kind are not only wholly injurious to a flock of fowl, because all make desperate attempts to purchase on the top inducing a corresponding tendency to crowd. As ter of fact, perches should be on a level. In the the heavy breeds, like the Americans and Asi to 15 inches from the floor is quite sufficient, wi the lighter breeds a few inches higher can do Touching their method of construction the ac ing illustration will afford a very good idea. nary 2x2, champfer off the sharp edges, fit th slats as indicated, and you have a first-class perch, easily cleaned and always ready. By keeping the sockets well oiled with liqui killer all chance of vermin getting a lodgment removed.

Now that the growing stock is coming on, a caution will not be out of place, regarding the sters. Do not allow them to roost on perches least four months old; too early perching is cause of crooked breastbones.

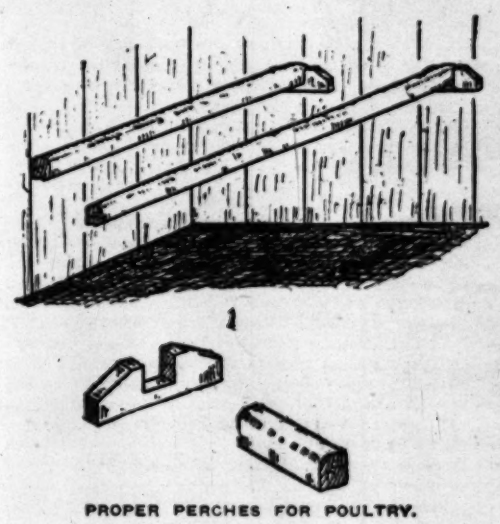
Scratchings.

Offspring will be more uniform if hens in the pen are full sisters, and male somewhat related Never use a male for breeding under ten month

Poultry culture is no longer a side issue w ers of the Pacific Northwest, where more than was paid to the producers during the season and as much more sent to growers in neighbo die western and eastern States for chickens ducks and geese and eggs. This, in a way immense opportunities of the industry in th the country. The markets are declared to be there is much mountainous country where no grown, but where important mining and lum have sprung up, and even cities of from 500 inhabitants developed in a few years. These all consumers, and as they are wealth produ generally want and pay for the best.

No one district in the State seems to be attr attention of poultry breeders more than th Valley. That region seems to be especially to turkey culture, and we learn of some quite coming on this season.

It has been proven quite conclusively that phenomenal egg records produce rather weak Nature usually strikes the proper balance, a debit for every credit.



PROPER PERCHES FOR POULTRY.

A SULKING ROOM.

"There are queer rooms galore," said an "Persian sinking-rooms wherein you take depths of lakes in the intolerable heat; chu rooms wherein the ill may recline unseen pate in divine worship; vomitoria wherein—b best look that room up in your Latin dictio

"The crodhagara is the latest room I've It is a feature of the palaces of the Hindu crodhagara is a sulking-room.

"To it retire the father or the mother, th or the son, when he or she is seized with a bility. There, alone, the fit is worked off. tered oaths, the slammed doors, the sour snappish answers common to us are all sw

"I think the crodhagara or sulking-room thing, and for the next Newport or Lenox comes my way I shall suggest its adoption."



To Insure
Chi
The
Brood
and you w
healthy
money.
Breeder
dottes
ing from
Jan. 2
three
I purchase
season
perfect
anything
per cent.
est chicks I ever did in an experience of 15 years
KLONINGER BROS. CO., Los Angeles.
Agents Cypher's Incubator Co.

Specialties:
Thoroughbred poultry. Eggs for hatching used in brooding.

Poultry Supplies
and Incub

Best goods—low prices. Send for Catalo
your orders. You will be treated right.

West Coast Seed
707 SO. SPRING STREET, LOS A

Poultry Supplies and
The Incubator that hatches is the
The Brooder that raises the chicks is th
The Feed that keeps them healthy is
Can be found at the first-class Poultry
S. H. CHURCH,
636 South

HOW TO MAKE $500 YEARLY PROFIT
A wonderful discovery for hatching eggs and
using heat generated from hot water, lamp, gas,
and for which the author has been awarded
Tells how to set hens 6 days instead of 21.
L. M. MAYFIELD, Redlands, Cal

The Blind Senator.

THOMAS P. GORE LEFT SIGHTLESS AND HELPLESS AT 11.

From New York Sun.

OW did a blind man ever get into the United States Senate? For that matter, how did a blind man ever have the courage to pick out that particular career and to make it the object of his greatest ambition?

ere is one answer to both questions. He did it by g Thomas P. Gore.

ing Thomas P. Gore means a good many things. It s being 37 years old, in perfect health, of indomi- will and unlimited energy. It means being by a good fighter and a generous conciliator. It the ability to get and to keep friends.

means, moreover, having had a good mind to start and having given it twenty-five years of almost unpaid training. And if that isn't enough to explain Senatorship, it means having Mrs. Thomas P. Gore wife and helpmeet.

en the present Senator was only 7 or 8 years old he accidentally struck in the left eye by a stick which panion threw down. The whole thing was an acci- the stick rebounding and striking him on the under of the eyeball. Some injury to the optic nerve re- and the sight gradually failed in that eye.

n he was 11 years old and a page in the Mississippi e—he was born and brought up in that State—he t an air gun to take home to his brother for a mas present. Some of the children at the hotel he was living wanted to see it work and naturally -year-old boy did not need to be asked twice.

le he was showing it off, the rod it fired kept g in the barrel, so finally having placed it in po- young Gore squinted down the barrel—with his ye, of course—to see if everything was all right me. Somehow or other the gun went off, and so rt of his right eye.

course, the sight was destroyed. An operation was med, the front of the eyeball removed and a false bstituted. Owing to the fact that not all the eye- as taken away, the glass eye moves so naturally any persons never suspect that it is not the real

e he was 11 years old, Thomas P. Gore has not le to read a word. For a few years he could dis- outlines of some objects, but since he was 15 e has lost even that power.

l he was too young to have acquired a trade, a ion or even an education. After he lost his sight ptly decided on the education as the first neces- d set about getting one.

ent through the public schools, then the normal then the Cumberland University at Lebanon. One of his earlier schoolmates accompanied him non and read to him. Every bit of his work me this way. He was valedictorian of his class of six graduated with highest honors.

he left college he went to Jackson, Miss., for ths to learn to read with his fingers. He even two books in Braille type, Longfellow's poems Constitution of the United States. But getting ing through his fingers was too tedious a method a man so eager, so fairly covetous of knowledge Gore was.

wo books for the blind with which he supplied then have not grown into a library. He never a third—and he's not very certain of the where- of the original two. He has a library all right but it isn't composed of books for the blind. not read one word in the volumes with which rrounded himself; yet he knows their contents horoughness which would make most men seem, st, to be strangers to their own book shelves. does he know their contents, he knows their lso. As he would recognize the face of a friend ng his hand over it, so he can recognize his mere touch.

s to have a book in his hands. Whenever he read to he wants to hold a book himself.

he is getting his ideas into shape for a speech off into a room by himself—but takes a book It may not be a book from which he is going but it will be a book he cares for, and a book, he likes the feel of; for he is especially sensi- rtain bindings.

e says that books are his one dissipation. He mokes nor drinks. But he goes to a book store dle to a magnet and always succumbs to that tation of buying more and yet more volumes. es he make himself master of their contents? here you have a hint of the man himself.

n who was not thoroughly likable could ever orld have managed to do what Senator Gore mplished, no matter how much he might have . Never, that is, unless he had been ready to ditantly for it, and Gore is not a rich man.

lmate read him through college. A brother be- law partner. Another is his secretary. His mething of all three, and a good deal more.

ther a man's schoolmates nor his brothers nor wife can throw in their lives with his to that lows there is something more than sympathy to n going. In this case there is more; there is n and affection—two sentiments which the ator seems to inspire wherever he goes.

would be further from the truth than to pic- as a semi-dependent drag upon his friends. ognative correspondents have described his is inseparable companion, going wherever he ng upon the platform during his campaign and either leading or following him around

ll nonsense. The other day when a Sun re- porter called at the hotel where Senator Gore lives in Washington the Senator had gone off to New York on business, and according to his custom he had gone all by himself.

He almost invariably travels alone. He has made a campaign tour of half a dozen States and done it quite alone. That's the kind of man he is. A man who has learned to depend first of all on himself—and then on others.

The stories of his wife campaigning with him are not true. She explains quite simply that she would have liked to go with him, but that "traveling costs twice as much for two as for one, and I felt that we could not afford it."

It is not by being constantly with him that she contributes her share to her husband's success, but by reading to him. He has the courage and the will for everything else, but that is the thing others must do.

Before Oklahoma was admitted, when, as Mrs. Gore says, "we knew Statehood was coming," they spent months reading and studying works on economics and constitutional law and history. When the time came for the campaign for the Senatorship, the trained memory of the blind candidate was stored with facts which he had at his absolute command. As a rule, all he needed to do when he wanted to prepare a speech was to go into a quiet room with a book in his hand and cogitate, as he calls it.

He is an inveterate worker. When he is not gaining knowledge through being read to he is assimilating it by cogitation. Sometimes, out of mistaken kindness, people rob him of the time he wants to spend at the latter occupation.

Another man could surround himself with books and papers so that anybody could see that he was occupied. But they see Gore sitting by himself on the train or in a hotel and think he must be in need of entertainment, which they proceed to supply.

"And I didn't have any time to cogitate!" will be his lament later to his wife.

Not that he doesn't want companionship. It is only when he has a speech on hand, or something of that sort, that he objects to having his cogitation interfered with. He is a good fellow among men, and is also, by his wife's own account, fond of the ladies.

But his one insatiable passion is for reading. Science, especially the science of government, economic subjects, and above all the Bible and masterpieces of oratory, these are the things he cares most for. But although he loves to hear the Bible read, he is "not much of a church goer."

Through his hearing and his speaking he does all his work. He never writes anything himself. He did learn to use a typewriter, but never liked it, and depends altogether on dictation. He can sign his name, but it is not a triumph of legibility.

Ears and a tongue seem to be enough for him. Every morning his wife reads the daily paper to him and anything else that he needs. His younger brother, Dixie Gore, is his private secretary and goes through his correspondence as any one's secretary would.

Even people who are not blind dictate their replies just as Senator Gore does. The difference is that he keeps in his mind, always at his command, a hundred times as much exact information as most seeing persons keep in their minds.

In his home town, Lawton, Senator Gore goes and comes without any escort whatever. In Washington, however, he has not begun to go about alone. There are wide, automobile-infested driveways to be crossed around the Capitol, whose entrances also are complicated medleys of steps and archways, swinging doors and preoccupied pedestrians.

He has the subtle sense of perception which is not uncommon in the blind. Sometimes when he is walking along he will sense the nearness of steps, or a wall, or some object.

In his home town the telephone and telegraph poles are along the edge of the sidewalk. Often when walking with his wife he will put out his hand and touch one of these poles as unerringly as if he had eyes to see them.

He says that it is something he cannot explain and something that he can neither control nor depend upon.

"If I should try to feel the nearness of objects," he says, "I could not do it. I can't depend upon feeling it, anyway. I might walk off a dozen flights of steps for once that I would know enough not to."

It isn't to be wondered at the Senator Gore is not an enthusiast on the subject of outdoor life as it is expounded by the President, for instance. There is not much in it for him. Yet he is a great lover of nature as he feels it.

He loves trees and flowers, especially the fragrant ones, with roses and southern honeysuckle in the lead. Their place in Lawton has more trees and shrubs than any other place in town, though it is what Mrs. Gore calls "a little home."

And most of these trees and shrubs were set out by the Senator himself. But his love for flowers and trees does not include animals. He has no use on earth for either dogs or cats.

In fact, aside from his friends and family there is only one thing of really great interest to him, and that is his work. He has plenty cut out for him in the near future.

As he drew the short term, he will be out of the Senate in two years unless reëlected in the meantime. So next summer, although he has just finished one campaign, he must go to work on another. Fortunately he is perfectly well and strong, so the prospect has no terrors for him.

It is because he has always crowded his life with work that he has made his blindness a matter of such small importance, for it really seems that to him. The handicap which looms so big to the outsider he simply does not waste time thinking about. Here is a little incident which shows how completely he has effaced the consciousness of it from his life.

His wife suffers with asthma in Oklahoma, and a year or two ago her husband urged her to go away for the winter so as to escape it. In talking about it, he said to her:

"Your ill-health is the only misfortune we have."

"Why," said his wife, "most people would think your blindness was our great misfortune."

"Oh," he said, "I never think of that."

Apparently he does not. He is too busy thinking of work. Undoubtedly the fact of his blindness made people feel kindly toward him when he became a candidate for Senator. But he had to fight for success.

There were four candidates, two of them being strong ones, and the blind man asked no quarter. He made the fight as any other man would have made it, and he expects to serve his State as other men serve it.

It may be thought that he will be handicapped when it comes to following a discussion in the Senate chamber, because he cannot see who is speaking. But the voices will soon become as familiar to him as the faces are to other men. Besides this, every person who addresses the Senate is recognized specifically by the Vice-President as "the Senator from ——," whatever State it may be. With the far greater than ordinary concentration of attention which Gore will be capable of giving, he will doubtless keep better track than most members do of what is going on.

THE RISING OF THE SINK.

[The peculiarity of certain western streams in disappearing under the ground upon reaching a stretch of desert, to rise again further on, purer and stronger than before, is probably too well understood to require explanation here. It is this phenomenon which is alluded to in these verses.]

I found it where in crystal it came bubbling from its fount,
And followed where in silver it went tumbling down the mount,
Rolling, flashing, darting, dashing, over boulder-bordered bed,
To the smoother lower levels of the mighty range it led—
And its gay, impulsive spirit, careless, buoyant, free,
Seemed the liquid incarnation of my childhood unto me.

Down the pleasant-visaged valley still it held its eager course,
Drawing freshness from the breezes, from its branches gaining force;
Deepening, spreading, forward heading, undefiled by froth or surge,
Crystal-clear it reached the open where the greater streams converge.
Then the spirit of the streamlet rose before me and, in sooth,
Knew I then the steady purpose and the promise of my youth.

At length it flowed a river, which, resistless, broad and strong,
Carried everything before it as it rushed in might along—
Surging, swirling, roaring, whirling, forcing restlessly ahead,
Through the fertile upland meadows to the boundless plains it led.
In the mist above the waters I beheld a spirit rise;
And my manhood's strong endeavor was unfolded to my eyes.

In a sheet of snowy splendor from the mesa's lofty brow,
A triumphant flag of victory, broke the conquering river now;
Roaring, thundering, tearing, sundering, moistening a mile of land
Ere it settled in the sagebrush, stifled by the desert sand,
At the last, least weed-choked puddle, bitter, salty, alkaline,
Lingered I in sad reflection o'er this misspent life of mine;
And the mocking, imp-faced figures, countermarching in the scum,
Wak'd in me dark premonitions of the end that is to come.

But the cowboys at the rancho tell me how, down at the Pass,
Where the ranges run together and the sand gives way to grass,
There's glorious crystal fountain, where the river comes again
To its own, to ever after roll adown the haunts of men,
Quieter flowing, calmer growing, ever moving peacefully,
Till it finds its final haven in the bosom of the sea.

So I journey on the morrow, full of hope and joy and life,
Burning with determination to essay again the strife:
Eager only for the moment when I stand upon the brink
And once more drink inspiration at the "Rising of the Sink."

F. R. L.

QUIPS.

It embitters the poor ropemaker to think that at least a hundred men a day die natural deaths who ought to have been hanged.

When he says: "I am not worthy of your love," many a girl makes the mistake of her life in not taking him at his word.

Nothing takes the conceit out of you so completely as a crayon portrait of yourself done by an amateur.

A man thinks highly of the poetical quality of his love letters till they are read out in a breach-of-promise case.

A Pasadena girl was annoyed, on going to the shoemaker's to get her father a pair of cheap slippers, to be offered the same pair she worked for the minister's Christmas gift.

Many a wife would never know her husband was a jolly good fellow if she didn't hear his friends roaring out the fact every Saturday night while helping him home

Farming in California—The Land and Its Products.

CONDUCTED BY J. W. JEFFREY, STATE COMMISSIONER OF HORTICULTURE.

FIELD NOTES.

Freakish Orange Bloom.

A FRIEND writes that I ought to see his orange trees. They were in full bloom a month ago, and had ripe and green fruit mingled with the blossoms. He has just a few trees about his dooryard. This phenomenon is very common in the south, but it is not a good indication. On the contrary, it is evidence of unnatural conditions, and should be corrected if any one knew how to do it. I have been convinced for years that this abnormal winter blooming has its origin in the fall treatment of the trees, or lack of treatment. It is less frequent in trees that have regular habits of growth. No doubt it is the inclination of all citrus trees to be ever-blooming. It is a most estimable habit in the lemon, and everything possible is done to keep this tree blooming, especially preceding all seasons of market activities. The subject of off-blooming in oranges should be carefully studied by our pathological authorities, as I know of no one now able to explain the cause of this appearance in a satisfactory manner.

* * *

Crane Flies.

LARGE tracts of pasture lands in the upper portions of the Sacramento have been injured by an insect in its larval form, known as the Crane Fly. In some cases the pasture has been entirely destroyed. But the work of this insect will soon cease, as the transformation to the adult and harmless stage is about completed. Entomologists tell us that this fly occurs scarcely once in a decade, and it has been about twelve years since its last appearance here. The fly does its work by eating the grass roots just below the surface of the soil. Though its destruction of verdure is great, no remedy is practicable or necessary unless the fly makes its appearance more frequently. Perhaps the overflow of last March brought about the most favorable conditions for its multiplication. I was told that the great inundation of Sutter county last spring killed every gopher in the district except those burrowing in the levee, and all the jack rabbits were drowned along with the gophers.

* * *

Treating Fence Posts.

AS dimension stuffs get scarcer and more expensive the problem of preserving woods used by farmers and city property owners becomes more acute. It is well to know that experiments have shown that many remedies for timber decay and subterfuges such as setting posts small end down are practically valueless in preventing post decay. Piling stone around the base, setting in concrete and drainage do not pay for the cost in protective effect. Charring the posts, painting, soaking in copper sulphate and covering with coal tar have their merits, but there is one preservative so much better than any named above that it is now being generally recommended. It is the creosote process.

In every case, whether treated or untreated, only seasoned timber should be used. Decay is universally attributed to the attacks of fungous or bacterial germs. These influences cannot prevail to any great extent where water, air and other growing conditions are prevented from leading the germs into the wood tissues. Creosote, applied at a temperature of about 215 degrees, is by far the best preserving process ever tried.

The following conclusions as to selection and preparation of fence posts may be of value:

The resistance of all treated posts to decay is alike, regardless of the kind of wood used; hence only the cheaper woods should be used, and the more valuable kinds should be saved for other purposes. Since sapwood can be impregnated better than heartwood, posts with much sapwood are the best.

Posts cut from woods whose heartwood cannot be treated are best left round. When the heartwood takes treatment readily either round or split posts may be used.

Posts should be air dry before they are treated or set. They should be cut at least a month before treatment. Wood dries fastest in spring or summer, but with those species which check badly, such as the oaks, cutting is best done in autumn or early winter.

Even the inner bark should be removed before the posts are treated or set, especially from that part of the post submerged in the creosote. Bark reduces the penetration of creosote into the wood, besides itself absorbing the creosote without increasing the durability of the post.

The tops of posts should be cut slanting, preferably with an ax, so that rain water will not remain on them. When they are cut with a saw the pitch should be greater, especially in posts in which there is a marked difference in hardness between the springwood and the summer wood.

* * *

Fruit Fly Damage.

IT is profitable to remind the fruit growers of California that they have to contend against only a portion of the destructive insect species of the world. It may seem to the growers that they have the major portion, but this is not the case, though the number of insect enemies here is certainly sufficient. In looking over a badly-infested district in this State, we should note the absence of the Gypsy moth, white fly, melon maggot, Mexican orange maggot, white scale, brown-tailed moth, most of the destructive webmaking caterpillars, possibly the phylloxera, the army worm, Florida red scale, chinch bug, tomato fruit worm, the long scale, Colorado potato "bug," and above all the absence of the many fruit flies. Many other major and many minor pests could be added to this list of absentees, such as the seventeen-year locust, the green bug, the Hessian fly, the Japanese apple borer and so on almost indefinitely. These lists present strong though negative encouragement, for we may get many of these pests, "if we don't watch out."

According to the Journal of Agriculture, West Australia is suffering from wide destruction in fruits caused by the work of the fruit fly. A late number states that the damage from this source is great. The Journal says:

"The destruction of condemned fruit this year was a heavy burden on our facilities for such work. Owing to the inability of the City Council to deal with our condemned stuff at the rubbish destructor, from the beginning of February onward, our steam boilers were used for the purpose of burning all rejected stuff. The quantity, some days, was far beyond our capacity, and the nuisance of the congestion of such stuff can be readily imagined. After destroying about 1200 cases of all sorts we are satisfied that some better arrangement will have to be made for next season.

"Besides the coal and labor chargeable to this work there is also the corresponding cleaning of the boiler tubes and flues, which become coated with the products of combustion, all of which tend to reduce the steaming power of a boiler and impede our routine work. A small fruit incinerator will have to be provided for this special work, as the probability of the quantity of fly-punctured stuff diminishing is remote."

* * *

Pear Blight Conditions.

I HAD the pleasure of driving through a large portion of Sutter county a few days ago, and wish to convey to the readers of The Times some idea of the devastation of one fruit disease in that section. Pear blight in the upper Sacramento Valley has so nearly ruined the pear industry that even real estate agents have ceased to avoid the subject. A few years ago this part of California was famous for the quantity and quality of its Bartlett pears. It is yet famous for the quality where the growers have taken extraordinary care in fighting the disease, but growing this fruit will soon be abandoned altogether unless concerted and thorough means of control are adopted. Now there are less than a half-dozen pear orchards in Sutter county that will stand the strain two years longer. It is a pitiful sight to see these once typical, perfect orchards now coming to absolute ruin, and scores have already arrived at that point and have been removed by the stump puller. My visit was to see the conditions, and with a convention of pear growers to try to decide whether it will pay to fight the blight further or abandon the industry for a few years, clean out all the pear trees and make a new start.

One of the reasons that will make for the abandonment of the pear in Sutter county is, the magnificent results in other lines of fruit culture that have blessed the growers lately. Large plantations of splendid peach trees everywhere greet the eye. At twenty years of age these trees are full of vigor. No signs of tree decay are visible. Every other farmer seemed to be putting out another peach orchard, canning clings being the varieties in nearly every case. Sutter county is planting grapes this spring by hundreds of acres, and the vineyards already growing are free from all insect pests and diseases. It is a fact that the phylloxera is not known in this county, and the local authorities are watching at every turn to prevent the introduction of this pest. No rooted vines are allowed to be brought into the county. I think I saw a million vines of the Thompson's Seedless grape, every vine as sturdy a specimen as could be found. Apricot culture has been abandoned in the section I visited, but prune orchards were a veritable gold mine last season. I was shown orchards that netted $300 and $400 per acre. No new prune planting was observed, however, and this leads to the statement that peaches and grapes will be the leading fruit industries of Sutter county. A fig orchard of 100 acres is to be planted this spring by a man who has made a fortune drying figs purchased near Yuba City, the county seat. He told me he would plant entirely to the White Adriatic. I saw near the city one of the largest and finest fig orchards in the State, and these trees make the prettiest sight of any deciduous trees in the world, standing beautiful, picturesque and of extreme vigor, in the summer time actually covering the ground with shade. I saw a row of black walnut trees that had 100,000 feet of lumber in it.

* * *

White Fly Campaign.

I HAVE just gone over the formerly infected territory at Marysville and Oroville. It may be infected yet. It will require a year of constant watchfulness to determine whether the fly will appear again at these points of infestation. Within a few days I expect to visit the Tevis ranch at Bakersfield, and will then have a pretty fair idea of present conditions at all places. This is a short sketch of the outlook at the present writing.

At Marysville three trusted employés of the State are on guard. They are making a plant-to-plant inspection, examining especially all the foliage of the citrus trees that had grown last fall and looking out for all possible food plants not included for defoliation in last summer's order. After these men have thus gone over the whole town two of them will be removed and the foreman of the work left on guard for a year, if any of the flies appear at emergent times. The workmen have all the plats and records of last summer's campaign and are making a most systematic inspection.

At Oroville the work planned last fall has all been completed. This work included the complete defoliation of twelve full blocks, including and surrounding all the trees upon which the fly had colonized. Whole [illegible] of fine orange trees now bear only the main trunk to mark the place so recently embowered in orange [illegible]. Outside this twelve-block district every citrus or [illegible] food plant has been defoliated, or fumigated, or removed. This work covered eighty-seven blocks of the city—the entire area with the twelve defoliated [illegible] making ninety-nine blocks treated during the last [illegible] months. As it was impossible to find a single [illegible] men of the fly outside the twelve-block district, it [illegible] fair to say that the pest is now entirely under [illegible]. Two men will be on constant watch at Oroville th[illegible] out the year. At the Tevis ranch, Bakersfield, [illegible] Carnes and Strong are fumigating for the third [illegible] while this is being written. Our most careful [illegible] could not find a living fly after the second fumi[illegible] and the present treatment is only to make [illegible] doubly sure—a good policy where such a peril is [illegible] met. The outlook is most encouraging for the [illegible] wiping out of this pest. Six months hence we [illegible] know more positively. If it is done the work will [illegible] most remarkable. I have heard of only one case [illegible] an insect pest had been wiped out after having [illegible] come established. At Liverpool a large field had [illegible] infested with the Colorado potato bug. The [illegible] cut away all verdure and sifted the soil with a fine [illegible] for several inches deep. I wish it were possible [illegible] thorough in fighting our insect foes without [illegible] all verdure. Let us hope that care and persistan[illegible] utterly destroy the white fly.

The veteran, stroking his long, white whiskers, [illegible] over the landscape with glittering eye.

"Yes," he said excitedly, "here's where we fou[illegible] licked 'em. Have you got any relics of the batt[illegible]

"Sure," replied the guide. "John, go back to the [illegible] and mould the gentleman a pound of bullets, [illegible] the blacksmith to hammer out one of them broke[illegible] cers' swords."

BUY THE BEST TREES

Place Your Orders Now

25 years' experience in the nursery business. [illegible] nurseries comprise over 1500 acres, growing the [illegible] gest stock on the coast; strong thrifty trees [illegible] to name.

Citrus, Deciduous, Ornamental Vines, Palms, Roses.

Our catalogue contains 148 pages of illustrations [illegible] valuable descriptive matter. Best book of its [illegible] published on the Coast. SENT FREE ON REQ[illegible]

Paid Up Capital $200,000.00

FANCHER CREEK NURSERIES (Inc.)

Geo. C. Roeding, Pres. and Mgr.

1225 J St.

FRESNO, CAL.

SOUTH BEND ORCHARD CULTIVATOR



Adjustable [illegible] Spring-tooth [illegible] Horizontal [illegible] No neck weight. [illegible]

Send for catalogue. Don't send check.

ABBOTT & COMPANY, Los Angeles, Cal.

Write for Catalog. 119-113 S. Los Angeles St.

SANDERS-ARNOTT DISC PLOW



All Sizes for Orchard, Field or Engine. 24 inch and 28 inch Discs. Agents Wanted.

ARNOTT & COMPANY, Los Angeles, Cal.

Write for Catalog. 112-116 S. Los Angeles St.

Seeds of Highest Qua[illegible]

EUCALYPTUS—Our 25 years' experience at your [illegible] 75 varieties, each 15c per pkg. 10 for $1.00. [illegible] phlet how to grow them.

MELON SEED—Our strictly fancy stock—let [illegible] about it: Chilean, Rockyford, Tip-top, etc. [illegible] on earth—2 oz. 25c, postpaid.

ASTER SEED—Plant now. 20 varieties, each 10c.

MORRIS & SNOW SEED CO., 555 S. Main, L[illegible]

Orange Seed Bed Tre[illegible]

We have a fine lot of both sweet and sour [illegible] latter being proof against gum disease, and [illegible] demand. Orders booked now for spring de[illegible]

SOUTHLAND NURSERIES.

R. D. No. 1. F. H. Disbrow, Prop. P[illegible]

STRAWBERRIES and other small fruit plants [illegible] a place in every garden. There is both pleasure [illegible] in their cultivation. Our plants are first-class [illegible] please. Catalogue containing cultural directions [illegible] will be sent on request if you mention the [illegible] zine. Address Fairview Farm Nursery, Burba[illegible]

Gardening in California—Flower and Vegetable.

Pines and Bananas.

SENOR MANUEL CUESTA, Mexican Consul stationed at Calexico, has plans maturing for a series of experiments at Mexicali, just across the international line, to demonstrate the fitness of the soil and climate for raising pineapples, bananas and Smyrna figs. The Calexico Chronicle says Señor Cuesta has experimented on a small scale in this line, and within a few weeks will have experimental gardens installed at the Mexican town, which gives promise of becoming one of the show places of the Imperial Valley.

Consul Cuesta is convinced that a highly profitable industry in the growing of bananas and pineapples can be developed in the Mexican territory, and that the growing of henequen, or sisal hemp, will also prove a source of much profit. He has samples of fiber and rope manufactured from it produced near here which he claims is superior to much of the fiber now on the market. Another feature of Señor Cuesta's experimental garden will be an attempt to mature coffee plants.

* * *

Indio's Dewberry Gardens.

INDIO is the pioneer in many of the profitable crops of the valley, and with none has she met with more success than with the raising of early dewberries. At F. E. Johnson's ranch, just west of town, can be seen vines of the Guardino variety, which yielded this past year at the rate of $900 an acre. Pretty big money, isn't it? But it is true, and isn't just the result of a lucky year, but is a standard crop, which gives assurance of such large returns because the berries ripen one month earlier than they do in Los Angeles. They sold last year for $1.35 a three-pound basket f. o. b. Indio. Commencing to bear about April 15, they last until the middle of July. The best method has been found to allow the vine to run along the ground, getting in this way the heat of the earth.—[Submarine.

* * *

Onion Center.

GRIDLEY is getting to be a center for growing of the odoriferous onion, and in the future it may be possible that a Gridley man can be identified by the smell of that vegetable on his breath and clothes.

During the past few weeks a local dealer has sold for planting over 5000 pounds of onion sets, besides many pounds of seed. This is, according to the Sacramento wholesalers' figures, more onion sets than have been sold to all the other towns of the Sacramento Valley put together this spring.

This same firm has sold two carloads of Early Rose potatoes for planting this spring. The most of the vegetable planting is being done by the residents of the Gridley Colonies.—[Gridley Herald.

* * *

Wheat Alcohol.

ALTHOUGH alcohol was obtained from peat as long ago as 1870, the first attempt at manufacture on an industrial scale seems to have been begun by Reynaud in Denmark in 1905. The peat was heated with dilute sulphuric acid, and the sugar solution so obtained was fermented with a special yeast. In this way some thousands of gallons of alcohol were produced last year at Esbjerg. The fermented liquid, however, contained not more than 1 per cent. of alcohol, and the concentration of so weak a spirit promised very doubtful profits. But later results, however, are claimed from independent experiments by Herr Frestidius and Baron Fock. Ordinary peat containing 62 per cent. of water was boiled fifteen minutes with dilute sulphuric acid in a copper vessel, under a pressure of three atmospheres, and the liquid was then pressed out. the excess of acid neutralized with chalk, and after filtration the resulting solution was fermented. This product yielded 5½ per cent. of alcohol, corresponding to about twenty gallons of absolute alcohol from 500 pounds of peat.—[American Cultivator.

* * *

The Taro.

A VALUED subscriber sends us an interesting article prepared by Dr. Charles B. Cooper, of Hawaii, relating a plant which is quite common in Florida, from which the following is extracted, the entire paper being a little too "professional" for the Agriculturist:

The taro, botanically known as colocasia, antiquorum esculenta, is a perennial plant from one to three feet high, with heart-shaped peltate leaves and large fleshy rootstocks.

From remote antiquity taro has furnished an important item of the food supply of the nations of Southern Asia, Australia, portions of Africa and many of the islands of the Pacific, and is today one of the plants most commonly cultivated throughout the Tropics. The species cultivated for food may be one of a number of the species of colocasia, there being no less than forty-five separate strains known to the Hawaiian people. Chinese literature makes mention of this plant as far back as 100 B. C.

The chief food of the native Hawaiian is still, as it has been from time immemorial, poi, a fermented paste prepared from the farinaceous tubers of the taro. Foreign residents also make extensive use of the taro poi, and it can be prepared in a great variety of ways to make most appetizing and nutritious dishes for the daily bill of fare. The leaves of the young plant when cooked as spinach are very delicious, rivaling that palatable dish.

The dry-land taros of which there are many varieties, usually require two years to reach maturity; while the wet-land varieties mature in twelve or fourteen months and are depended on chiefly for the poi supply.

Taro is cultivated in patches of varying sizes. Each patch is surrounded by a dyke containing openings admitting water and allowing its exit. These patches are extremely irregular and depend on the contour of the land both as to size and shape. A valley containing one or two square miles will have, perhaps, 200 taro patches or fields, and hardly two of them will be alike in size or shape. Before planting the taro the water is allowed to drain off the fields; the ground is then dug up or plowed up and fertilized. The taro plant feeds heavily on phosphoric acid and potash, and removes a large amount of these elements from the soil. It is essential to add lime to the soil from time to time, and this dressing is applied after the removal of the crop, when the soil should then be thoroughly mixed and left bare for several weeks. The taro plant does not absorb fertilizers from the water except through its roots, and as its roots are in the soil beneath the main body of water, even though a large amount of soluble fertilizer is added to the irrigation water only a comparatively small portion will be absorbed by the mud at the bottom of the patch and in turn be taken up by the roots. Land taro or taro grown without irrigation, makes excellent poi, and does not seem as readily affected with the root rot as that grown under irrigation.

The land suitable for the cultivation of the water taro, the variety which is principally grown, is a rich, deep, muck soil, bordering the streams, or occupying the lowest portion of the valleys extending back into the mountains. Land to be capable of growing taro must have an abundant supply of running water, and it also needs to be very rich.—[Florida Agriculturist.

* * *

The Nasturtium.

THE nasturtium is one of the best annuals, both for bedding and for cut flowers. For bedding the foliage and flowers are attractive, and if the latter are cut regularly, both foliage and flowers are seen at all times. If allowed to go to seed they do not bloom well. It is best to cut the flowers every evening, and if beds are large this is quite a big task, but it keeps the beds gay all the season.

This, unlike most plants, flowers best in rather poor soil. When the soil is very rich there will be more leaves than flowers.

Do not be stingy with the seeds, but plant where there is a place for them; have them in large beds, but do not plant in the shade.

It is a good idea to plant a number of seeds in the vegetable garden for cut flowers. There is nothing prettier than a large bowl of the nasturtiums; then, they are such a cheerful flower.

It is best to plant them in beds on the level with the surrounding surface, as the raised beds dry out so quickly. I find best, unless one has some special provision for watering them, to have them where so much moisture will not be required.

* * *

A Remarkable Pecan Tree.

A PECAN grove is generally considered as being a probably profitable investment, but we do not think that the possibilities of pecan trees are well understood. The following, from the American Nut Journal, will give one instance of the remarkable productiveness of these trees in favorable conditions:

While it is never safe to draw general conclusions from a single tree or a single specimen, yet an individual pecan or any other fruit or nut tree of remarkable productivity is always interesting.

We generally associate heavy pecan crops from individual trees with the alluvial bottom lands of Texas or Louisiana or somewhere else in the lower South. But we have in mind a pecan tree in Raleigh, N. C., growing on the Piedmont clay with perhaps a little sand mixed with it. At any rate the land is very different from river bottom land, and in fact is in general very much like the soil on which a large number of pecan orchards have been planted west of the Mississippi River.

The tree in question stands on the property of Capt. B. P. Williamson, treasurer of Wake county, Raleigh, N. C., just behind his residence. It was grown from a nut obtained in Texas and planted by the late James F. Taylor. The tree is probably thirty-five years or so old. It commenced to bear when twelve years old from the seed and has not failed to produce a crop every year since. In the fall of 1905, when the editor photographed the tree, the crop was a little over 300 pounds. This season the crop will go about 400 pounds. In regard to the price obtained, Capt. Williamson writes:

"We sell all we can spare at 25 cents per pound; 400 pounds at 25 cents will bring $100, or 10 per cent. on $1000, or 5 per cent. on $2000." It is interesting to note how a business man regards his pecan tree.

The nuts are small in size, ovate, and of very fine quality, and the tree is a well-developed and exceedingly handsome specimen. There are a number of very fine pecan trees in the "City of Oaks," but this is the largest. A pecan tree like this is valuable.

* * *

Alaskan Farmers.

I READ in late dispatches that Uncle Sam will include in his census undertaking Alaska and Porto Rico. For the first time in its history, Alaska may report a few farmers. The President, himself once actually engaged in agriculture, has proclaimed a reservation of 1400 acres near Fairbanks, and farming has progressed to the planting of a few acres of this tract already, and next spring ten acres will be sown to grain and hay. It is believed by the special agent in charge that farming on an extensive scale will be practiced in the most favorable portions of Alaska soon. The expression "Good as old wheat in the bin" may be transplanted to the American polar regions. It would be curious to know what the price of home-grown hay at Fairbanks will be—whether it will be higher than that article in Southern California following a dry year.

EPHRUM AND HIS DOGS.

Ephrum Eels, he had to scratch durned hard to keep ahead—
But he always kept three dogs.
He couldn't keep a dollar bill to save his life, they said—
But he always kept three dogs.

He said he might have some one if he'd had half a chance,
But gettin' grub from day to day gave Ephrum such a dance
He never got where he should shed the patches of his pants—
But he always kept three dogs.

Ephrum's young ones never looked as though they was half-fed,
But he always kept three dogs.
The house would be so cold his folks would have to go to bed—
But Ephrum kept those dogs.

One was a sort of setter and two of 'em was houn's.
Their skins was full of Satan; they was always on their roun's
Till people durned their pictures in half a dozen towns,
But Ephrum kept his dogs.

They 'bated Ephrum's poll tax 'cause he was too poor to pay—
But Ephrum kept his dogs.
How he scraped up cash to license 'em, it ain't in me to say,
But I know he kept his dogs.

And when a sufferin' neighbor ambuscaded 'em, Eph swore—
Then in a kind of homesick way he shuffled round for more;
He struck a lucky bargain, and by thunder, he bought four—
Jes kept on a-keepin' dogs.

—[Lewiston Journal.

STREET NAMES IN CHINA.

The name proposed as a substitute for the present commoplace title of Sixteenth street in Washington, D. C., is the Avenue of the Presidents. To this some persons object because of its length.

How would they like to import a few street names from China, where such poetic titles as the following are in vogue?

Street of Golden Profits, Street of Benevolence and Love, Street of Everlasting Love, Street of Longevity, Street of One Hundred Grandsons, Street of One Thousand Grandsons, Street of Saluting Dragons, Street of the Reposing Dragons, Street of Refreshing Breezes, Street of Sweeping Breezes, Street of One Thousand Beatitudes, Street of a Thousandfold Peace, Street of Five Happinesses, Street of Ten Thousand Happinesses, Street of Manifold Brightness, and Street of Accumulated Goodness.—[New York Sun.

SEEDS



That Show Results

Are the kind you want to plant. Our seeds have proved satisfactory for the last 37 years. Wait for our 1908 catalogue; it tells all about them.

GERMAIN SEED CO.

326-330 S. Main St., Los Angeles.

SEEDS That Grow Just Sow

Fine, new stock. Northern grown seeds. None better. Low prices for best quality. Send for free Catalogue, and 35c for 12 of our 5c packages by mail, postage prepaid, trial order. WEST COAST SEED CO.,
707 South Spring St. Los Angeles, Cal.

Care of the Body—Suggestions for Preserving Health.

CONDUCTED BY HARRY BROOK OF THE TIMES STAFF.

PRACTICAL HYGIENE.

[The Times does not undertake to answer inquiries on hygenic subjects that are merely of personal interest, or to give advice in individual cases. General inquiries on hygienic subjects of public interest will receive attention in these columns. No inquiries are answered by mail. It should be remembered that matter for the Magazine Section of The Times is in the hands of the printer ten days before the day of publication. Correspondents should send their full names and addresses, which will not be published, or given correspondents are not preserved, and consequently cannot to others, without the consent of the writers. Addresses of be furnished to inquirers.]

The Contagion Superstition.

A VENTURA correspondent sends the following communication:

"In the Care of the Body of January 26 you seem to scout the idea that disease of any kind is contagious. Will you please explain the following coincidence?

"I was engaged in school teaching in the State of Iowa some forty years ago and had what was common in those days, an old-fashioned spelling-school. The people turned out, old and young, to this school until the schoolroom was packed. There was a young man in the room who came from an adjoining district where measles were prevalent and 'came down' with the measles. There had been none in my district prior to this time. A few days afterward, perhaps a dozen or more of my pupils came down with the disease in one afternoon, and it spread so rapidly among my seventy-five pupils that the school had to be discontinued for a time. Now, if they did not take the disease from this man, where did they get it?"

In reply to this, the editor of the Care of the Body cannot do better than once more to instance the case of seasickness, where a number of people are taken with the same symptoms, at one time. Nobody thinks of calling it an epidemic, or contagious. Nor do they when a number of people, being caught on the streets without an umbrella, during a rainstorm, get drenched.

Certain atmospheric conditions favor such diseases as smallpox, typhoid fever, diphtheria, etc. Then we have what is known as an "epidemic," the disease attacking those who have impurities in their blood, and graduated in severity according to the amount of impurities present. Cold, or damp, or hot, or impure, stagnant, unelectrified air and air pressure upon various functions of the body favor epidemics, but they will only affect those whose blood is impure.

By the way, if these diseases are "catching," will some eminent defendant of the contagion theory kindly explain how it is that some people who are fully exposed don't "catch" it? The only rational explanation is the theory mentioned in the preceding paragraph.

The following Associated Press dispatch from San Francisco was recently published, in The Times:

"Willard P. Hatch, who is delivering a series of free lectures on health throughout the State, contending that the use of medicine is unnecessary, has announced that he will allow himself to be inoculated with the germs of any disease, and will agree to work such germs out of his system without the use of medicine.

"Mr. Hatch says that pure blood is all that is necessary to secure immunity from disease, and in his lecture tells the public how, by a proper understanding of natural laws, perfect health may be secured and maintained. He says:

"'In the past fifty years the average human life has lengthened ten years. I prophesy that by the expiration of fifty years, thirty years more will be added to the average human life, and within the same space of time there will be a class of understanding people who will live without disease and without medicine, and who will be able to die with as little pain as they now go to sleep.'"

Mr. Hatch is quite right. In his book "As It Is," reviewed here a few months ago, Dr. M. J. Rodermund, of Milwaukee, told how, without any evil results, he sprayed the poisons of diphtheria, smallpox, scarlet fever, or consumption into the throat, or had them breathed into the lungs, repeating the experiment, in most cases, every one or two weeks, for months. He did not make "cultures" of these poisons and germs, but took the genuine stuff, directly from the patients, sometimes carrying quantities of smallpox and scarlet fever scale in his pocket for months. As he says, scarlet-fever scales, considered so terribly contagious, are nothing but sweat drops, with the water evaporated—principally urea and uric acid. We can scrape these same supposed dangerous scales from our body any day, especially those who bathe about once a year. The basis of all other "contagious" diseases is just as simple as this one. Yet, let a case of scarlet fever be discovered, and there is a great hue and cry. A minion of the political doctors comes around, tacks up a scarlet card—of itself enough to scare nervous people into fits—and the inmates are locked up, like dangerous wild beasts, although they have, perhaps, talked, and shaken hands, and even slept with scores of people, during the preceding twenty-four hours.

Leprosy is one of the most awful and most dreaded diseases that afflict humanity, and is generally regarded as being the most contagious, so that the very word "leper" has become a synonymn of something to be carefully avoided. In the Woman's Home Companion for January, Jack London, the writer, describes a visit he and his wife paid to the leper colony on the island of Molokai, where they remained a week, associating intimately with the unfortunate residents. London says:

"As regards the fear of leprosy itself, nowhere in the settlement, among lepers or non-lepers, did I see any sign of it. The chief horror of leprosy obtains in the minds of those who have never seen a leper, and who do not know anything about the disease. At the hotel at Waikiki, a lady expressed shuddering amazement at my having the hardihood to pay a visit to the settlement. On talking with her, I learned that she had been born in Honolulu, had lived there all her life, and had never laid eyes on a leper."

Leprosy, or any other skin disease, may be communicated from one person to another, as may syphilis, by direct contact, but the idea that you can catch this, or any other disease, from merely being in the vicinity of a person suffering therefrom, is a relic of barbarous superstition, that is kept alive by the political doctors, and causes a vast amount of unnecessary suffering.

Again, take the bubonic plague, that is giving trouble—and work for political doctors—in San Francisco. Following is from a recent editorial in the Medical Record, an "ethical" medical publication:

"In a report to the Fourteenth International Congress of Hygiene and Demography, Dr. J. A. Thompson, chief of the Department of Public Health of New South Wales, set forth his views on this subject, basing them on a careful study of the plague epidemic in Sydney, among civilized people and under circumstances in which particulars concerning the infection of the individuals attacked could be learned with accuracy. He found that the fundamental question as to the share taken by the sick in diffusing the infection remained unsolved. In the first epidemic of 303 cases, he had a complete history of 289 patients, 276 of whom occupied dwellings widely separated from each other; in 266 of the latter only a single case occurred, although the greater majority had lain at home three days before being reported. Ten houses harbored multiple cases, which he divided into several groups; in the first, the time of onset of the successive cases was almost simultaneous; in the second, twenty-two or more days elapsed after cleansing before a second patient was taken ill; in the third group, the time relations of the successive cases were such that communication from primary patients was possible. In the first two groups, exposure of both of the infected members of each household to the same conditions appears to have been the determining factor; the cases in the third group really also admit this explanation when we consider that in 266 households no secondary cases occurred. Two other observations which bear on the question of communication from the sick were made. Total want of connection between successive cases in the same house was most often established with certainty, and the interval between them was often much longer than the incubation period. All this evidence, according to Thompson, warrants the formulation of the general rule that the epidemic spread of plague occurs independently of communication of the infection from the sick, and it spreads by means which are external to man."

Not being able to establish proof of contagion between man and man, the eminent medical "authority" turns to the question of communication between rat and man. Here, again, he is forced to admit failure, as follows:

"The facts that the handling of dead plague rats by man was rarely followed by infection, that it was often possible to exclude contact or even close neighborhood between rat and man infected with plague, that plague rats were found in forty dwellings, in only four of which plague in man was found, go to show that the disease is probably not directly communicated from rat to man."

Next, the rat-flea theory was advanced. Probably we shall, ere long, be told that it is not the rat-fleas, but a certain parasite on the flea, that does the damage.

Always looking for something external—some more or less mysterious and malevolent "bug." Always ignoring the plain and simple cause of disease—filth—inner and outer filth. Wasting hundreds of thousands of dollars in killing rats, instead of concentrating effort on removing the filth, on which the rats feed. They are, like other vermin, beneficent scavengers. If we hadn't flies, and rats, and buzzards, and other scavengers, the human race would be wiped out of existence by one big epidemic. Remove their food, and these vermin will, of themselves, disappear. To remove them, and leave the filth on which they feed, is to provide an increased menace to the public health—or rather to the health of those whose blood is impure, for others are safe.

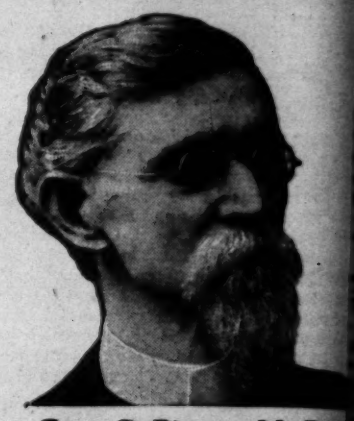
Here are a few more instances, showing that bubonic plague, like other virulent and dreaded diseases, is not "contagious:"

In Egypt, in 1835, when 9000 persons died, out of ten French physicians engaged only one died. Nor was this immunity secured by any precautions. More than a hundred postmortem examinations were made, without precautions, and without harm. The clothes and effects of those who had died were sold, without communicating the disease. The hospital at Cairo, where 3000 plague patients had been treated, was used for other patients, without even changing the bed coverings, immediately after the epidemic, and without harm. The exportation of cotton from government warehouses was never interrupted, though the plague was most destructive in those very buildings. It was loaded on English and other ships, without any precautions whatever. Twenty-five ships, eight of which were infected with plague, conveyed cotton, amounting to 31,000 bales, to England. Nevertheless, no case of plague is known to have occurred among the quarantine officers, or others engaged in unloading these ships, or disinfecting their cargoes in quarantine.

Yet, the political doctors, in San Francisco, are actually threatening to forbid the landing of Admiral Evans's men, because of a few sporadic cases of plague, unless the people kill a sufficient number of rats to suit these high-salaried officials.

One of the main causes of sickness and death during

(CONTINUED ON 29TH PAGE.)



Geo. C. Pitzer, M. D.

Drugless Heal

By Psychic Methods

We CURE PEOPLE suffering from all kinds by THERAPEUTIC SUGGESTION alone and wi

All acute and painful diseases promptly chronic, lingering ailments that have defied the other methods, are successfully treated and ra and when they cannot come for personal treatm and cure people at their homes in any part all by purely Psychic Methods—MENTAL TEL

We correct bad habits in young and old; business and professional success; reform reclaim wayward boys and girls, and restore their reason.

No matter what your ailment, how serious where your residence may be, or what you may before, our methods succeed after all others and our Psychic methods reach you anywhere.

Booklets fully explaining personal treatment PEUTIC SUGGESTION, and the Psychic Method in treating absent patients, SENT FREE BODY. All afflicted people should read th Send for them now. You will enjoy reading the

Address or call upon GEO. C. PITZER, 1045 South Union Ave., Los Angeles, California.

Naturopathic Institute and Sa California (Incorporated)

556-558-560 South Hope Street, Between Sta State Normal School, LOS ANGELES, C The Sanitarium is centrally located on a qui rooms are quiet, sunny, well ventilated, and for sick, convalescent, and persons in need of Treatment rooms are sanitary, modern, equipped with the best and latest Naturopat tic agencies. ELECTRIC LIGHT, HOT ELECTRICITY, SUN, HERBAL, NEEDLE BATHS.

We give Massage, Swedish Movements, ropractic, and all Hydropathic Treatments. agents for all Naturopathic Remedies, Book and sell pure Olive Oil and Honey, etc.

DR. CARL SCHULTZ, President; DR. ELL Secretary and Treasurer. Phones Main 3228;

CANCER

Tumors, Blood and Skin Diseases CURED. SURGERY. No blood. No danger. Remo others follow. See us and save half y money. Examination free.

California Cancer C

751 West 16th St., Los Angeles

M. L. HUCKINS, M.D., Mgr. Phon

Wayne Vibratory Ins

315-16-17 Lissner Building, 524 S.

An institution where scientific Vibratory M Our operator is one of the most expert vib United States, having gained his experience York Clinic, the largest and best appointed in the world. It has been clearly demon nervous disorders and many other chronic definite results are obtained by Vibratory by any other means. We have the best equ rooms in Los Angeles. Experienced nurse assist with ladies and children. Hours 9 to Sundays by appointment. Home phone

$1.50 Why suffer with head glasses? We fit the reading (stock) lenses filled frames complete fit highest grade astig order) lenses at spec Satisfaction guaranteed free. FLEMING.

BUY IT AND TRY IT.

MEXALINE S

FOR

DANDRUF

YOU'LL NEVER REGRET

Trusses that

Elastic Hosiery, Abdominal Supporters, cialty. Also large line of Invalid Chairs PROFESSIONAL SUPPLY 415 W. Fifth St. (Opp. Park.)

Care of the Body.

(CONTINUED FROM 28TH PAGE.)

idemic is fear—the foolish fear, inspired by the doc- of "catching" a disease. We know that fear may We shall never know how many millions of lives been sacrificed, during epidemics, to the Contagion rstition.

ep clean, inwardly and outwardly—fast and sweat— h fear, and you will be immune from any epidemic se. Or, should it affect you, you will have it in a form, and will feel much better, after Nature's cleaning.

* * *

pathy on Deck.

E SOUTHERN CALIFORNIA PRACTITIONER, "regular" medical journal, in its February num- publishes an article on "State Examinations in my," by Dr. Dain L. Tasker, of Los Angeles (osteo- who, under the new law, is a member of the State of Medical Examiners.

haps, before many years, State Boards of Medicine gree to recognize naturopathy, and other non-drug ls of medicine, as they have successively—though ingly—recognized the eclectics, and homeopaths, steopaths, all of whom, a few years ago, were de- as quacks.

* * *

nessen" Concert.

LOWING is from the "Doctor's Recreation Series:" A little 5-year-old daughter of Dr. Pickens Taylor, rgia, was taken down with a spell of intermittent. me necessary to administer quinine, which he did form of small capsules. In order to induce her them, he told her that they were 'little hummming- ggs, and were very nice.' When the quinine had effect, she told her father, with great glee, that tle birds had hatched, and were singing in her

papa should have given her the editor's pomelo ption. Then she wouldn't have had a concert in d with a chance of deafness on the side.

* * *

ical Tete-a-Tete.

SOUTHERN CALIFORNIA PRACTITIONER strictly "ethical" medical journal, although not as some of the old fogy "regular" monthlies. In is somewhat inclined to be "pert" and "sassy." December number, the Practitioner referred to dley Tait, a San Francisco physician, heading the "Tait de Trop." In its January number, the ia State Journal of Medicine criticised this edi- Here is the Practitioner's "come back," in the y number. It appears to have been prepared by ch chef:

always looked upon Dudley Tait as a human be- of good red blood and vitality and not as a divin- e name was only to be mentioned in the subdued an tones of an undertaker. Earthly divinities o mythology. Apis was a sacred bull worshiped his from the earliest period. He was conceived nbeam or a flash of lightning. A house was him facing the east, in which for four months nourished with milk. When he had grown up conducted, at the time of the new moon, to a the sacred scribes and prophets, and conducted peum at Memphis, where there were courts, r him to walk, and drinking fountains. Accord- doxous, he was first led to Nilopolis, and kept ty days, then shipped in a boat with a gilded Memphis, and he was there allowed to be seen y days only by women, who, performing in a indecent manner, exposed themselves to him. the sacred animals, his actions were oracular." If this had appeared in a "lay" journal, it characterized as rude. However, it may all be e editor of the Care of the Body hasn't the of an acquaintance with his distinguished col- Toro de San Francisco. Judging from the lled but suggestive reference, he must be a ird," if not a "holy terror."

* * *

Rule of Life.

hange quotes the following, as Abraham Lin- rule of living.

worry, eat three square meals a day, say your be courteous to your creditors, keep your digest- , steer clear of biliousness, exercise, go slow ey. Maybe there are other things that your n requires to make you happy, but, my friend, ucken, will give you a good lift."

all right, except as to the "three square meals." ho eats three "square" meals daily, without an l fast, will find it difficult to steer clear of in- and biliousness, unless he performs extra hard labor, in the open air, in a cold climate.

itor esteems "Honest Abe" as one of the noblest dest men who ever lived. His picture occupies nt place in the editor's den. It does not, how- sarily follow that he was a sure guide in mat- tic. The editor would suggest, as a substitute: o moderate meals daily, and fast once a week."

* * *

pe.

MES recently told of a woman who had been in the insane ward of the Los Angeles pital for nine days, all efforts to awaken her t. The physician in charge was administer- every three hours.

wrong. Such a sleep—of which one often hears rt of nature to exert her healing power. Leave tient alone. Much harm may result from try- hen her, or from the administration of unnec- d. Many have fasted, with benefit, for over forty days. There is no expenditure of vitality while a person is thus quietly sleeping. To administer food every three hours is absurd. Same old crazy idea, that a sick person must "take something." Let such a patient rest quietly in bed, with the window open.

Two years ago this same woman slept forty days, being conscious but unable to speak. When she awoke she was as well as when she first slept; her pulse was normal, her mind clear, and she had lost little weight.

* * *

Teaching by Mail.

THEY offer, nowadays, to teach you almost anything by correspondence—for a consideration. Languages, painting, music, authorship, locomotive engineering—any old thing, in fact.

Some things may be taught by correspondence, others may not. Among the latter is osteopathy. You may learn, by mail, how to practice on a human being, but not how to heal him—or rather, how to aid nature to heal him. That requires practice—years of practice.

* * *

Pre-Natal Culture.

A CORRESPONDENT recently asked the name of a book on pre-natal culture. At the time, the editor was unable to name one. Since then he has come across a book on the subject, reviewed here several years ago. It is "Pre-Natal Culture," by A. E. Newton. Published by the Stockham Publishing Co., 70 Dearborn street, Chicago. Price 25 cents.

* * *

Horses That Like Mineral Water.

WILLIAM PLOTTS of Whittier tells how horses watered from a well 2700 feet in depth, the water issuing at a temperature of 124 degrees, and containing about 55 grains of carbonate of soda and 70 grains of common salt to the gallon, not only became accustomed to it, but seem now to prefer it to any other water.

Yes. Animals and men can become accustomed to many unnatural and unwholesome things. Horses and dogs have been taught to drink beer, and monkeys to chew tobacco. As Mr. Plots writes:

"I think that the healthy animal body can take care of (or dispose of) an enormous amount of 'poisons,' as in the case of the lifelong consumer of alcoholic stimulants."

Undoubtedly. It does not, however, by any means follow that such poisons are harmless.

* * *

The Salt Superstition.

A CORRESPONDENT sends the editor a clipping from an unidentified exchange, on the value of salt to man. It is shown to be an important constituent of the blood.

The editor has said about all he has to say on this subject during the past few months, and cannot be constantly repeating. Chlorine and sodium are, it is true, found in the blood. They are also found in natural foods, especially fruits, leaves and vegetables. It is only when taken in this organic form that they can be utilized in the system. In the inorganic form chloride of sodium—common table salt—is a poison—a slow poison it is true, but still a poison. It cannot be utilized by the body, and nature therefore proceeds to cast it forth, at great cost to the kidneys, which have the main job of bouncing the unwelcome intruder.

Get your chlorine and your sodium from vegetables and fruits and salad plants, and leave chloride of sodium strictly alone. Of course you will miss it at first, if you have been largely addicted to its use, just as you will miss whisky, or coffee, or any other abnormal stimulant, or condiment, but you will soon find great benefit from the change.

* * *

An Amateur Butcher.

A DISPATCH from Berlin gives the important information that during the year 1907 the Kaiser killed 400 stags, 800 roebucks, 150 wild boars, 300 partridges, 1000 pheasants, 3000 quail, 500 wild ducks, and 500 hares.

"Vell! Vot of it?" There are hundreds of men, working in the Chicago stockyards for a few dollars a week who can beat this record—if not in variety at least in quantity—and who make no boast about it.

* * *

Causes, Prevention and Treatment of La Grippe.

FOLLOWING is from an article by Dr. Latson in his excellent hygienic magazine, "Health Culture:"

"As to the causes of influenza, most of the text-books tell us that it is a certain evil-minded and unconscionable microbe rejoicing in the name of 'the bacillus of Pfeiffer.' As to exactly how this ravening microbe gets in its deadly work, however, even the omniscient text-books do not pretend to explain. The fact of the matter is that influenza, like all other disorders, is the result of the combination of a number of factors. Chief among these is the accumulation of undigested and putrifying food in the stomach and intestines, and the the presence in the blood of the poisons produced by such putrifaction.

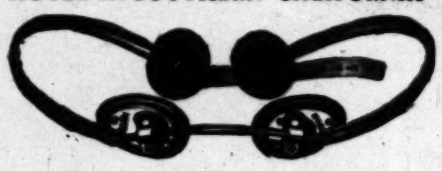
"The particular 'symptom complex' which we call 'grip' is produced by these accumulations, and in addition by certain other influences, such as debility, fear, nervous irritability and by adverse outside influences, such as cold, damp, or changeable weather, exposure, overwork and so on.

"That digestive disturbance is a constant factor in the causation of influenza cannot be doubted; for it is proven by the nausea, vomiting, headache, constipation, diarrhoea, and many other symptoms. It is no less clear to the thoughtful doctor that cold, damp air, by depressing the vital force and interfering with the eliminating functions of the skin and lungs, must be an influential factor in the production of this disorder. That age, overwork, lack of fresh air and exercise, anxiety and other injurious influences must conduce to this, as to all other diseases—that, of course, is obvious.

[CONTINUED ON 30TH. PAGE.]

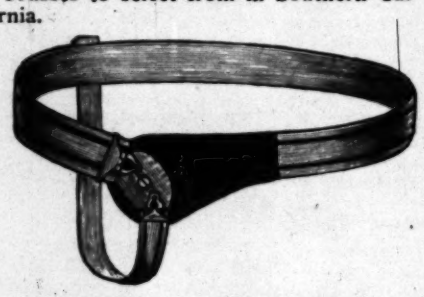
TRUSSES

THE OLDEST AND LARGEST TRUSS HOUSE IN SOUTHERN CALIFORNIA



THE LARGEST STOCK

of Trusses to select from in Southern California.



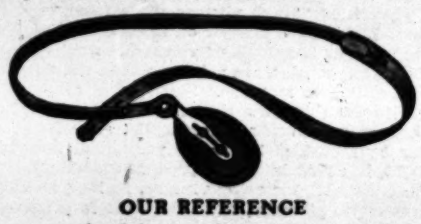
WE ARE MANUFACTURERS

of Trusses and have more cures to our credit than any other truss house in Southern California.



OUR FITTER

has had 22 years' experience, having fitted trusses for the most noted surgeons and hospitals in Southern California.



OUR REFERENCE

is your physician and our many satisfied customers.

Pacific Surgical Mfg. Co.

212 S. Hill Street.

Lady Attendant.

Formerly the W. W. Sweeney Co.

URICSOL

URIC ACID SOLVENT

A CURE FOR RHEUMATISM

Uricsol is a true specific for the cure of rheumatism, neuralgia, gout and like forms of disease.

Contains No Alcohol

opiates or sedatives. Uricsol removes the excess of uric acid from the system, dissolves and eliminates the deposits in the joints, thus effecting a cure that is permanent.

A modern remedy for all rheumatic troubles.

Send for free booklet on diet and treatment.



URICSOL CHEMICAL CO.

2302 South Grand Ave., Los Angeles, Cal.

Intuition (Inner Sight)

COPY FREE

303 Avenue 61

Los Angeles, Cal.

Mark Twain's Discovery—Y. M. C. A. Test in Los Angeles

Again Wins

Buick

Call

Care of the Body.

(CONTINUED FROM 29TH PAGE.)

"Knowing the causes of influenza, we can get a clear idea of how to prevent 'getting the grip.' First of all, don't attempt to dodge the microbe. In the first place, you can't do it; for the microbe is like the poor, he is always with us. In order to get away from the microbe you will have to get off the earth. In the second place, the microbe won't hurt you. Generally he is your friend and co-laborer in your effort to get rid of your poisons; for by a wonderful provision of nature the microbe destroys just those poisons which are trying to destroy you. And then to call him a 'disease germ!' Why, it's adding insult to injury.

"To guard against influenza, first of all keep yourself clean—clean inside as well as outside. . . . Eat only plain, simple food and not more than two meals daily. Get much fresh air and exercise. Take a warm scrub bath every day and a sweat bath once or twice a week. See that the alimentary tube is kept clear, if necessary using the colon flushing. Maintain an attitude of spirit "void of offense toward God and man." Don't worry, don't nag, don't overwork. In a word, to avoid 'grip' live a wholesome life."

* * *

"Sex Vibration."

FOLLOWING is from "The Life" (Kansas City:)

"Some misguided souls have gone to seed about sex vibration, claiming that spiritual development and bodily immortality may be acquired by it.

"Now, while it is true that the sex distinction means more than mere physical generation and reproduction, there is no spiritual elevation to be acquired through sex vibration.

"What does the term mean, anyhow? It means accord and supplementation of generating waves in sense and matter emanating from two persons or things of opposite genders. It may be pleasant to the feelings, but it is not soul purifying, mind strengthening or body building. In fact, its main office is sacrificial for reproduction of species. There is certainly no regenerative power or tendency in it. The truth of the matter is that the advocates of the sex-vibration practices are impelled only by sensual desire and are attempting to justify their indulgence by claiming a higher office for it than belongs to it."

* * *

Lemons Versus Vinegar.

VINEGAR is a bad thing to take into your stomach, even when it is "pure" vinegar made from wine or cider, which little of the vinegar on the market today is. Even then vinegar is a doubly fermented, or rotted substance, making it much more injurious than the wine or cider from which it is made. Should you examine a sample of vinegar through a good microscope you might be discouraged from using it frequently. The free use of vinegar by foolish girls, for the purpose of reducing their weight, has been known to produce consumption.

There is no excuse for using vinegar, so long as California lemons are plentiful, and reasonable in price.

* * *

True Paternalism.

FOLLOWING on the demand for a National Bureau of Health is advanced a proposition by Mrs. E. B. Harbert, a noted woman who has come to live in California, for a "Child and Home Department," in the President's Cabinet.

This looks to the editor like too much paternalism. You can't make people moral, or wise, or healthy, by act of Congress. There are certain things a government may properly do along hygienic lines—such as the enforcement of pure-food laws—but beyond that the main thing is to educate—educate—educate, through the press and the platforms. Every family should be a "Child and Home Department." That is true paternalism.

* * *

Sound Sense on the Sex Subject.

A SECOND edition has been published of "Sexual Instinct," a book by Dr. James Foster Scott, reviewed here a few months ago. One chapter, on "Perversions," has been omitted from the second edition, and two chapters added, entitled "Pro Bono Publico" and "Marital and Extra-Marital Intercourse." In his preface, the author says:

"The world really is not clean and respectable. A group of men, taken randomly, usually drifts to topics of conversation which are not nice and unprintable, and false sexual philosophy is freely discussed. It is, then, simply nonsense to maintain that any man will take offense at a plain discussion of subjects which are so much spoken about, especially when nothing is presented which can by any possibility encourage any one to passion and immoral conduct."

Here are sensible remarks, in regard to gluttony and lust. The author might have added that lust is the natural consequence of gluttony. As the editor has said, no man who habitually overeats, or who eats largely of overstimulating foods, can be normal sexually:

"To him who has carnally worshiped his belly and his genital functions, by gluttony and lust and sensuous excitations, perverting them into organs of pleasure, nothing eventually is left except what ethics regards as refuse and dross and throws on the dump heap. The deadened sensibilities and exhausted organs of such a man need stronger and stronger irritants, until he is recognized as a pervert, or as a dull and jaded roue. Desire of a normal kind has now ceased prematurely, and all efforts to get enjoyment in the old way are futile. The man may have extracted a lot of wisdom from the avenae fatuae, or wild oats, but with it he has also got the rakish list of a derelict. He is not fit to marry your robust daughter, for you are quite sure that he cannot have a beautiful soul in such a sickly and pampered body.

The additional chapter on marital and extra-marital intercourse contains sensible remarks on the subject of marriage, from a sexual point of view. In regard to continency, the author writes:

"Athletes are enjoined to be continent; the racing stallion is not permitted to be weakened by frequent copulation; and the bull moose, the elephant, and undomesticated animals generally, have their short season of mating, and then are continent for long periods. Among them there is no undue bullying of the females, whose favors are few and purposeful."

Yes, but remember that these animals—except "civilized" hogs—eat only when hungry, and then only enough to furnish heat, and force, and repair waste, so that there is no surplus to create unnatural sexual cravings.

As the editor said, in reviewing the first edition, this is a valuable book. Published by E. B. Treat & Co., 241 West Twenty-third street, New York. Price $2.

* * *

Eclectic School of Medicine.

THE so-called "Eclectic" school of medicine was founded in 1830, by Dr. Wooster Beach. It is a drugging system, but is somewhat in advance of the ordinary allopathic, hit or miss practice, of therapeutical guesswork. The eclectics use a line of "specific" drugs, put up by Lloyd Brothers, of Cincinnati, and prepared by a process invented by Prof. John Uri Lloyd. Prof. Lloyd is the author of a unique and interesting book, entitled "Etidorhpa"—Aphrodite, spelled backward. The system should be a good thing, in a financial way, for the Cincinnati firm.

The eclectics reject the use of mercury, antimony, etc., and also profess to avoid the "abuse" of emetics, cathartics, diaphoretics and diuretics, to which extent, as the editor has said, they are in advance of the allopathic school, although they are still far from the exit of the medical jungle, so far as the use of drugs is concerned. From a hygienic point of view, they may be classed about half-way between the allopaths and the homeopaths, the last-named being included by the editor among practitioners of suggestive therapeutics.

Like all other newcomers in the medical field, the eclectics at first met with bitter opposition from the "regulars." Like the homeopaths and the osteopaths, in course of time, they became too strong to be ignored, and now have representation on the State Medical Board of California.

Until the fire, the headquarters of the California eclectics was in San Francisco. Since then, they have moved to Los Angeles. The California Eclectic Medical College is located at 846 Lyon street, Los Angeles. The dean is J. A. Munk, M.D.

A truly "eclectic" school of healing would be a school in which every rational method of aiding nature to throw off disease is adopted. Such, for instance, as diet, hydropathy, osteopathy, massage, deep breathing and exercises of various kinds. The nearest approach, at present, to this school, is that known as the "Naturopathic." It is founded largely on the Kneipp system, which goes too far in drenching people with cold water, and also attaches unwarranted and undue importance to the value of various herb-tea preparations.

* * *

"Christian Science" Method of Treating Disease.

THE recent move of Mrs. Mary Baker G. Eddy, to a palatial $100,000 mansion, near Boston, presented to her by one of her ardent followers, and the announcement that another suit will be brought for financial accounting by her adopted son, have directed renewed attention to this remarkable woman and her teachings. It is only as they deal with the Care of the Body that this department is interested in them. Here are extracts in regard to the Christian Science treatment of disease, from Mrs. Eddy's book "Science and Health" (1906.)

"Tumors, ulcers, tubercles, inflammation, pain, deformed joints, are all dream shadows, dark images of mortal thought, which will flee before the light. (Page 418.)

"Have no fears that matter can ache, swell and be inflamed . . . Your body would suffer no more from tension or wounds than would the trunk of a tree which you gash, were it not for mortal mind. (Page 393.)

"A child can have worms if you say so—or any other malady, timorously holden in the beliefs, relative to his body, of those about him. (Page 413.)

"The treatment of insanity is especially interesting. . . . The arguments to be used in curing insanity are the same as in other diseases; namely, the impossibility that matter, brain, can control or derange the mind, can suffer or cause suffering. (Page 414.)

"If a crisis occurs in your treatment, you must treat the patient less for the disease and more for the mental fermentation. (Page 421.)

"When the unthinking lobster loses his claw, it grows again. If Science of Life were understood, it would be found that the senses of Mind are never lost, and that matter has no sensation. Then the human limb would be replaced as readily as the lobster's claw." (Page 489.)

In the early days of Christian Science, when Mrs. Eddy was giving personal lectures to students, she established a class in obstetrics. The first class was a large one, and each member paid $100 tuition. Of the six lectures which Mrs. Eddy gave them, five were devoted exclusively to a discussion of what she calls "malicious animal magnetism" and the sixth she merely instructed them to deny premature birth, abnormal presentation, hemorrhage, etc. Following is from the installment of the "History of Christian Science," by Georgine Milmine, in the February number of McClure's Magazine.

"This course in obstetrics, as taken down by a student of that first class from Mrs. Eddy's dictation, is now in possession of McClure's Magazine. It covers less than a page of letter paper, and consists of the 'denials'

(CONTINUED ON 31ST PAGE.)

A BELIEVER IN NATUR
PATHY SENDS INTE
ESTING LETTER T
GOVERNOR GILLETT.

Los Angeles, Ca

His Excellency, Gov. Gillett,
Sacramento, Cal.

Sir: I write to ask you to sign the bill legal Naturopathy. My son Alfred, when seven years became paralyzed and had no control whatever ov lower limbs. Dr. Wellborn, of the Deaconess H tal, and two prominent physicians and surgeons in Angeles, told myself and wife that our boy would cripple for life, because the spinal cord was w away. Dr. Schroeder, our minister, insisted that Carl Schultz of the Naturopathic Institute of Cali be called. The other doctors objected, becaus Schultz is not a regular. But, they proposed to p boy for six months in a plaster cast, insisting th never could be well. I called Dr. Schultz, he look my boy and smiled, telling me that my boy would in less than a week. In three days my boy could across the room and in six weeks he was as w ever. He could run like a deer and is still well, nearly two years.

Six months months ago my little girl Esther, six years old, was taken sick with hip disease. O her legs was considerably shorter than the other. Schultz took her into his institute and in one week came home nearly well, going to the doctor only a week for two weeks. She walks now as well as

I have seen many cases in the Naturopathic ho which had been given up by other physicians, and Schultz cured many of them in a short time. I for the sake of humanity, these people should not be legalized, so that the regulars cannot persecute and their school should stand in the front rank of profession.

Signed, JOHN J. KOLBE,
Contractor and Builder,
210 E. Mi

No comment necessary. The people do not pers The medical trust persecutes all who dare to he sick after members of the trust have failed. Sh

240 So. Spring BURNS 445 So. Broad

TWO STORES

Headquarters for Mining Boo



$4.0
$5.0
$6.0
$7.0

Twenty Styles Carried in Stock

Flat-Foo



NO.1. NO.2 NO.3

1—Natural foot. 2—Flat foot. 3—Complete flat print of the wet foot whole story. The bridge. When the comes weak and a it, it naturally gives ligaments (bundles tissue, which unite are the cement of the foot; when too much much standing or walking, is placed upon them stretch and allow the joints to open and the bones down. The bridge is propped with heavy timbers with Arch Supports, until the cement or ligaments strong again. DON'T wear supports that SPREAD bones will never "set." Price per pair, $2.00 and sultation free. DR. H. A. SEATON, Foot S Hours 9 to 6. 408-409 Union Trust Bldg., Fourth and

FREE—Call or Send for NatureAID Mag

Tells how to cure all your physical and ills at home by coaxing nature's aid. RUPT DEFORMITIES, etc., included. Fully trated. "The question box" answers all in

Dr. Natureald Petter, Editor
217 Mercantile Place, Los Angeles, C

DR. A. POLASKY,

Formerly of Des Moines, Iowa) is now permanently city, with office at 317 W. Third St. Practice lim rrection of the most difficult cases of defective proper adjustment of glasses with the latest Forty years of continued practice as an oculist lasky to diagnose every case where glasses will be aminations free.

ght and action, can be obtained for and with proper use should last a

Occidental seniors and freshmen will

Thursday the Los Angeles aspirants for the team will be tried out, and on

The Price of Peter.

(CONTINUED FORM 12TH PAGE.)

cannot manage both you and Firefly? If you expect me to drive again, you should keep your promise—wait until after the horse show." Dudley shrugged significantly.

"An English girl would be less hard on a man. You should not blame me for being crazy about you."

Then they both attended to points of driving. The man instructed, while the girl applied his slightest suggestion. With every turn round the track she gained confidence. When she neared the horseless drag, Betty and Agnes applauded her improvement. The first lesson marked success, both for Miss Ainsworth and the horse show.

"You will shortly have the tandem in perfect form," the Englishman encouraged. "Two weeks should give me confidence," she answered. "If I manage the tandem, I shall hardly dread a span?"

"You need fear at nothing," he declared.

The perfect day, gradually cooling with a lowering sun, brought memorable pleasure. Dudley's satisfaction in sitting by her side, her eagerness to do his teaching credit, developed the best of mutual feeling. It seemed as if Firefly had actually kicked away the serious restraints of their friendship. The Englishman no longer felt inclined to speculate upon the future. The present was altogether satisfying.

"Oh!" cried Sydney, "they do go gloriously! I did not dream I could guide them so easily."

"It is pretty sport when the horses run well," Dudley smiled. "Major is the best wheeler imaginable; see how he does all the pulling?"

"Firefly seems to have nothing to do but to show off," said Ainsworth. She laughed gaily, then sobered for a lesson in successful turning.

"A little too short," her teacher criticized. "Keep the tugs as firm as possible. Remember that you have both space and time." He took the reins, explaining patiently the art of curving. His smooth, fine work delighted her.

"Will you not let me try again?" she asked. Her improvement was marked. Dudley once more fancied Sydney's success in England. Again they skirted the track, avowedly friendly. In the open, the Englishman chose at his best. Beneath the sky, flecked with cloudlets that called up deepening shadows for the purpling range, the girl forgot the heavy, un-American side to the man's character. That today, could be no mean average, of life lived out with him, she overlooked. Pleasure framed an ideal which she would not own; brought her a cool excuse for worldly risk.

"Is it not good to be living! Living—in such a land?" she cried, unguardedly.

"Yes," he answered, "any land is fit when you are in it."

She quelled his ardor with a warning frown, slowing the tandem. Suddenly like a chill to warmer feeling, she again remembered John Knight; saw him as he had looked that same morning. All at once this other man's assumption was distasteful.

"My sister and Miss Duff have been patient; and we have forgotten the ones at the Country Club," she said decidedly. Dudley felt her declining interest; knew that she wished for an end to the driving lesson. He motioned to Edwards.

The groom's body acted like a spring; then Firefly came to a stop. Smiling, but inwardly perturbed, Miss Ainsworth stepped from the cart, to join her friends on the horseless drag.

[To be continued.]

[Copyright, 1908, by Mary Stewart Daggett.]

ON THE HIGHER PLANE.

Phyllis, although perhaps my muse
Is no adept at graceful soaring,
And her attempts to voice my views
May be occasionally boring,
I have determined now to rise
And to achieve before your eyes
The kind of fame which there is no ignoring.

I mean to soar in regions where
Triumphs or failures make or mar man,
And I will taste of joys more rare
Than any earthy motor-car man.
The cost shall not be counted, dear;
I never was considered "near,"
Although perhaps I am not yet a Farman.

Yes, like a bolt from out the blue,
All perfect in its aviation,
My aeroplane that swoops to you
Shall raise me in your estimation.
And when that happy day shall be,
And I shall murmur "Fly with me!"
I trust you won't refuse the invitation!

—[Touchstone, in London Mail.

CAPTAIN PUTS ON HIS RED NECKTIE.

No matter how small the vessel nor how impecunious may be the skipper, there is always a "boiled" shirt and a clean collar laid carefully away to be worn when the craft enters port. At sea the captain may be very rough in his attire, but the approach to land finds him combing his hair and cropping his whiskers, if he has any, and the collar is donned, also a red necktie, which usually is flamboyant red.

Even the poorest men who bring vessels to Boston to receive loads of lumber for South American ports dress as neatly as possible when the customs boarding officer is expected to come alongside to inspect the ship's papers.

And the mates slick up too when their floating home is entering port so that the "old man," as the captain is familiarly termed behind his back, may not carry off all the honors of the occasion.—[Boston Herald.

Care of the Body.

(CONTINUED FROM 30TH PAGE.)

that the practitioner is to use at the bedside of his patient.

"The practitioner is first to take up, in thought, the subject of premature birth, and to deny the possibility of such an occurrence in the case he is then treating.

"He is to deny one by one some of the dangerous symptoms which may attend childbirth. Mrs. Eddy takes these symptoms up at random, and with no consideration for their relation to each other."

* * *

Diagnosis from the Eye.

DR. O. L. MULOT, of Brooklyn, advocates a more systematic and careful teaching of physical diagnosis, to fit the student better for the work of active practice. The author lays out a scheme of charts, representing the proper order of examination of the chest, and the changes to be found from the normal in various states of health.

Far better take up that simple and reliable method of diagnosis from the eye, to which reference has been made, from time to time, in these columns. Dr. Lane's book, "The Diagnosis From the Eye," with a chart, may be obtained in Los Angeles from Otto Carqué, 560 South Hope street. Price $1. Every intelligent physician and "layman" should have this book. Mr. Carqué also has some copies of Reinhold's "Facial Diagnosis," reviewed here several years ago. Same price.

* * *

Hypnotism or Foolishness.

THE question of hypnotism is just now being revived. Doctors and parsons are taking up the subject.

Watching the crowds of women flocking to a bargain sale recently, the editor of this department wondered whether this is not, perhaps, a species of hypnotism—this offering of goods at immense reductions from the regular price. The twentieth-century merchant in the United States who should advertise that he is selling goods at a fair profit over the cost of manufacturing and handling would be regarded as mildly insane. What he must do, if he wishes to attract a crowd, is to "sacrifice" the goods, below the cost of manufacture. "Our $21 grade marked down to $9.95," or something of that kind.

Does it never occur to these eager purchasers that it is evidently impossible for every merchant in the country to sell goods, all the year round, at or below cost—that, if this were done, the commercial fabric of the country would soon come to a full stop? This is a foolish practice that has been, to some extent, forced upon the mercantile community, by undue competition, and it seems to be growing worse all the time.

By the way, we would not infer that this weakness is confined to the female sex. Note, for instance, the frequent sales of gold bricks, and other get-rich-quick schemes, which are even more raw than the sale of goods below the cost of manufacture.

Especially is this true in regard to the rotten race-track game. It is most astonishing, and would be ludicrous, were it not so serious and so sad, to note, at almost every street corner, anxious-eyed young men, poring over daily circulars, put out by touts and cappers, who swarm around a race track like flies over a rotten carcass. The idea that any outsider may, for any length of time, make money in bucking against a game that keeps a score of bookmakers well supplied with wine, women and diamonds, is certainly a form of hypnotism. Drinking, prostitution and gambling are three great evils, but of these three the last named does by far the greatest amount of harm. There is hope for the confirmed drunkard, there is hope for a gross libertine, but there is no hope for a man who has become thoroughly infected with the gambling virus, which is but a form of the "accursed thirst for gold." One race track near a city may do more harm than all the saloons and brothels that city contains.

* * *

"Herself."

"SEX-MATING" is the title of a sixteen-page booklet. The title page tells us that it is by Mae Lawson "Herself." This is an idiotic style, affected by some of the "New Thought" cranks, who want to be peculiar. The publisher of a Chicago magazine calls himself—and is addressed by his worshipers as—"So-and-So Himself." How would it be for the editor of the Care of the Body Department to start out parading himself as "Harry Brook, Somebody Else?"

Apart from this tomfoolery, Mae gives good advice in this booklet, in regard to the desirability of circulating sound teaching on the all-important question of sex and sexual relations, a subject that has been altogether too much left to the morbid and the lewd.

Published by the Raven Press, Findlay, O. Price 25 cents.

* * *

Worms.

A WOMAN correspondent writes as follows:

"Do you consider that worms in a child of 8 years are caused from eating too many sweet things? My little boy has them the greater part of the time. I give him Dr. ——'s worm vermifuge, which is a relief for a few days. He eats sugar on cereal and maple syrup on hot cakes, but otherwise has very little sugar, and candy not oftener than once or twice a month, and then very little.

"If I put him on a strict diet, which I am afraid will be hard for a boy of his years, do you think I can get at the cause of the trouble?"

Cane sugar, especially when mixed with sloppy starch, is very likely to give rise to intestinal worms. These patent remedies may or may not temporarily remove the worms, but what is the good of that, so long as you keep on with the conditions that cause them? Besides, they are sometimes harmful. A safe method to remove round worms is to use worm seed—chenopodium. To a child two or three years old, give a dram of the seed, in syrup or honey, night and morning, for three or four days in succession. After the last dose, give a dessertspoonful of olive oil, to which you may add a little honey, or sugar, to make it palatable.

Then go to work and feed the child a diet that will not encourage worms. Abolish cane sugar altogether. This is no hardship, if you give the child plenty of fresh sweet and sub-acid fruits, to which you may add dried fruits. As the editor has said, children have a natural craving for fruit, and if they are given plenty of that from youth, they will not crave harmful cane sugar and preparations made from it.

Grated carrots and radishes are good to take, when there are worms. Also eat freely of fresh fruits, salads and raw vegetables, which abound in organic salts.

Usually, children who have worms are constipated. Feed them the entire grain—wheat, rye, corn, oats or barley—in various forms. This will not only aid mechanically, in overcoming the constipation, but will also nourish the nervous system, and aid it to throw off disease.

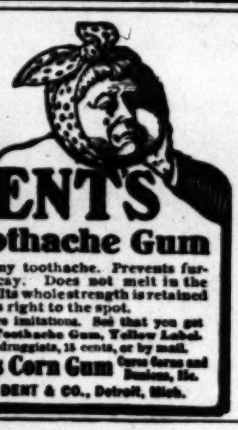
Arch Supporting Shoes For Men and Women

Scientifically designed footwear that affords relief from broken down insteps or flat feet. The men's model, as illustrated, is made of soft vici kid, with flexible sole and invisible extended counter, giving a firm support to the instep. The strong steel brace imbedded in the sole keeps the shoe in perfect shape. Our arch supporting shoes are correct in principle and thoroughly comfortable in wear. Visit our shop or write for Catalogue "T."



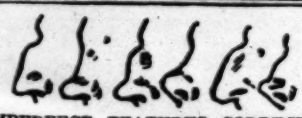
Wetherby-Kayser Shoe Co.
215-217 S. Broadway, Los Angeles.

A Swell Affair



DENTS Toothache Gum

Stops any toothache. Prevents further decay. Does not melt in the mouth. Its whole strength is retained and goes right to the spot.
There are imitations. See that you get Dent's Toothache Gum, Yellow Label.
At all druggists, 15 cents, or by mail.
Dent's Corn Gum Cures Corns and Bunions, 15c.
C. S. DENT & CO., Detroit, Mich.



IMPERFECT FEATURES CORRECTED. Wrinkles, Smallpox Pits and all facial blemishes painlessly removed. Hollow cheeks, thin necks, arms, hands, shoulders, busts rounded out to perfection by the only flesh-building tissue Strengthening substance ever discovered by advanced chemistry. RECEDING CHINS AND ILL-SHAPED NOSES CORRECTED. New York Institute, Prof. and Madame Steele, B. S., 329 S. Hope St., Los Angeles. Home phone F6191.

MOTHERS PRAISE THE GREAT REMEDY
"SOOTHERINE"
for Crying, Fretful, Teething Babies.
It regulates the Bowels, Aids Digestion, Quiets Nerves, Stops Colic. Contains no opiates or other injurious drugs.
TRY IT. YOU WILL BE PLEASED.
Price 25 cents, all Druggists.
DR. H. KALLIWODA MEDICINE CO.
1069 Temple St., Los Angeles, Cal.

NERVE EXHAUSTION
In many cases, is an effect of uncorrected EYE-STRAIN, either from imbalance of motor eye muscles, from wearing wrong glasses, or from LATENT visual defects. Visual perception may be perfect. Our mission is the RELIEF of this EYE-STRAIN. This is accomplished by methods developed by ourselves and used successfully in hundreds of cases in Los Angeles and vicinity. Consult us at 340 Bradbury Bldg., city. A8418. DR. FRANK LAMB WILSON, Optical Specialist.

The Mentone Sanatorium
Three Miles from Redlands. Mentone, Cal.
Southern California's highest and dryest spot for Lung Troubles. Booklet.

Hygienic Sanatorium
DR. JESSIE H. FARWELL
Osteopath and Dietitian
Phone Sunset West 3960 Res. 1563 West Eleventh St.

SPREAD OF ANARCHY.

CHEERS FOR HAYWOOD

HARBOR FAVO WILL BE NAVAL STA DIRECT WIRE TO THE WASHINGTON, March 1.—[Ex Dispatch.] The House Naval

prosecuted with increased energy. Assistant Chief Schuettler evidently feared no outbreak from the Bruno society today when 100 members met in hall at No. 150 Halsted street. The meeting was conducted without the presence of a single patrolman.

against a congregation of Holiness people, and 150 men and women were put under arrest. The Holiness meetings have been characterized by holy dances, holy rolling, shouting and the like. The people became weary of the nightly orgies, and complained to the

seemed to be glad to be rid of that. And I suppose that the only thing that the Earl is after is a fortune. Well, if he expects to get one from Miss Monro, he will be sadly disappointed. She has no fortune, and I don't believe she



If Coffee Pots Could Talk They'd Say- "Give Us

The Equitable Savings Ba

Strictly a Savings Institution

During the late financial stringency, we believe that none of the depositors of this bank suffered serious inconvenience, as every necessity, as far as known, was from the beginning, amply and promptly cared for.

Checks were paid on "Special Ordinary" accounts at all times without interruption.

By January 1st, conditions had so far improved that all restrictions on the withdrawal of money were removed.

Since that date all classes of deposits have been paid on demand without requiring notice of withdrawal.

H. J. Washburn

Pr

First and Spring Streets



BIS
BIS

Food for the m behind the g

Food for t children behi the school boo

Food that gi strength to whether th feed the big g learn the h lesson, or wh ever their ta in life.

BIS-BIS sold i packages only. famous Bishop Cracker. All gro

BISHOP & COMP

Los Angeles
San Diego

New